OCCASIONAL PAPERS
OF THE
CALIFORNIA ACADEMY OF SCIENCES

No. 160 June 1, 2012

THE HERPETOLOGICAL LITERATURE FOR SOUTHWESTERN ASIA

AN INDEXED BIBLIOGRAPHY

SUPPLEMENT I

Alan E. Leviton and Steven C. Anderson

CALIFORNIA
ACADEMY OF
SCIENCES

Cover image

Uromastix benti, Abian Country, southern Arabia
Plate 15 in John Anderson, 1901, List of Reptiles and Batrachians
obtained by Mr. A. Blayney Percival in Southern Arabia.
Proceedings of the Zoological Society of London, vol. 2 for 1901
[ref. # 323]

Occasional Papers Series of the California Academy of Sciences

Alan E. Leviton, *Editor*
Gary C. Williams, *Associate Editor*
Michael T. Ghiselin, *Associate Editor*
Peter Roopnarine, *Associate Editor*
Michele L. Aldrich, *Consulting Editor*

Copyright © 2012 by the California Academy of Sciences, 55 Music Concourse Drive, San Francisco, California 94118. Date of publication: 1 June 2012.

All rights reserved. No part of this publication may be reproduced or transmitted in any form or by any means, electronic or mechanical, including photocopying, recording, or any information storage or retrieval system, without permission in writing from the publisher.

ISSN 0068-5461

Printed in the United States of America
Allen Press, Lawrence, Kansas 66044

The Herpetological Literature for Southwestern Asia

An Indexed Bibliography

Supplement I

The Herpetological Literature for Southwestern Asia

An Indexed Bibliography
Supplement I

Alan E. Leviton[1] **and Steven C. Anderson**[2]
[1] California Academy of Sciences, San Francisco, California
and
[2] University of the Pacific, Stockton, California

California Academy of Sciences
San Francisco, California, USA
2012

Occasional Papers Series of the California Academy of Sciences

Alan E. Leviton, *Editor*
Gary C. Williams, *Associate Editor*
Michael T. Ghiselin, *Associate Editor*
Peter Roopnarine, *Associate Editor*
Michele L. Aldrich, *Consulting Editor*

Copyright © 2012 by the California Academy of Sciences, 55 Music Concourse Drive, San Francisco, California 94118. Date of publication: 1 June 2012.

All rights reserved. No part of this publication may be reproduced or transmitted in any form or by any means, electronic or mechanical, including photocopying, recording, or any information storage or retrieval system, without permission in writing from the publisher.

ISSN 0068-5461

Printed in the United States of America
Allen Press, Lawrence, Kansas 66044

Table of Contents

Preface to Supplement vii

Preface to original publication viii

Bibliography arranged alphabetically and numerically by author and year of publication 1

Part I: Updated references from original edition of Southwest Asian Herpetological Bibliography 1

Part II: New references 25

Addendum 47

Keyword Index arranged alphabetically; reference numbers refer to items in bibliography 49

Journals as cited in references 88

Author Index 91

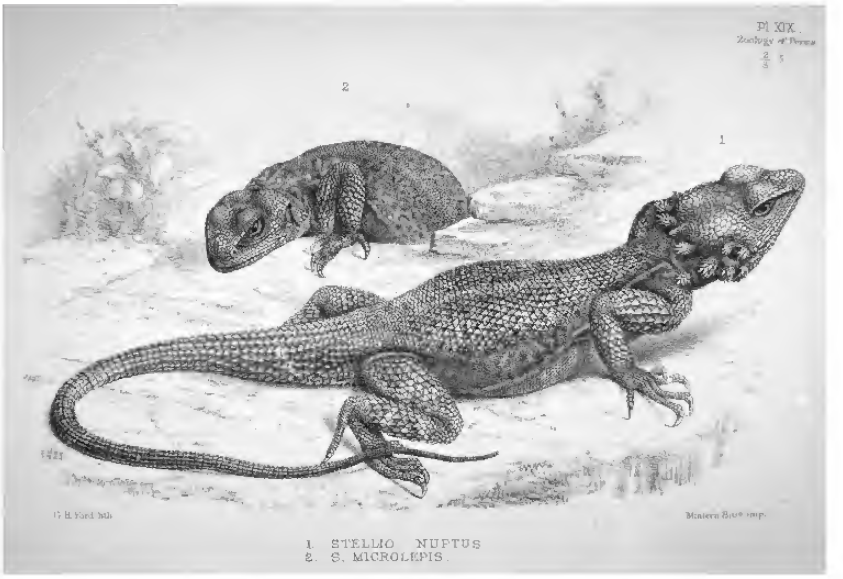

Plate 19 from William T. Blanford, 1876, *Eastern Persia, 1870–1872*: Vol. II. *Geology and Zoology* [ref# 1264]
1. *Stellio* [=*Laudakia*] *nuptus;* 2. *Stellio* [=*Laudakia*] *microlepis*

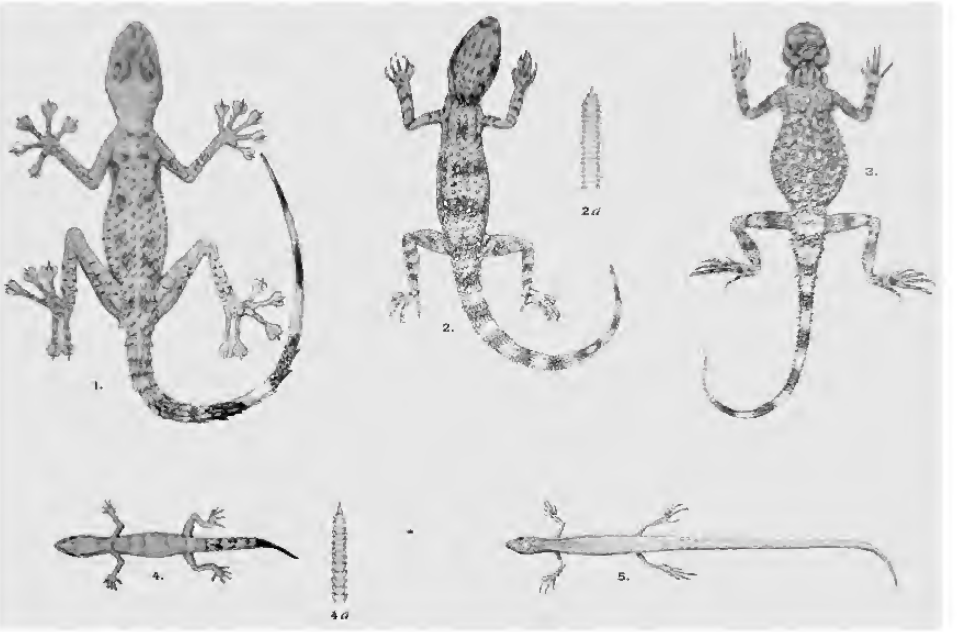

Plate 1 from A. M. Nikolsky, 1907, [Reptiles and amphibians collected by N. A. Zarudny in Persia in 1903-1904.] *Ann. Mus. Zool. Acad. Imper. Sci. St. Petersbourg*, vol. 10 [ref# 6100]
1. *Phyllodactylus eugeniae*; 2. *Bunopus crassicauda*; 3. *Phrynocephalus olivieri* var. *brevipes*; 4. *Microgecko helenae*; 5. *Ablepharus persicus*

The Herpetological Literature for Southwestern Asia 1758 to 2011 Supplement I

Alan E. Leviton and Steven C. Anderson

Preface to Supplement

This Supplement to *The Herpetological Literature for Southwestern Asia: An Indexed Bibliography*, which appeared on 29 January 2010, consists of updated records that were included in the original publication and more than 450 new references, some of which had been missed earlier, others published since January 2010. We have also reprinted in this Supplement, a copy of the Preface to the January 2010 edition inasmuch as most of its contents are germane to the Supplement as well.

The Supplement is arranged in the same format as the original publication: (1) Bibliography; (2) Keyword Index; and (3) Journals. However, we have now added (4) an index to all authors, both senior and their co-authors, where applicable, covering all references included in both the original publication and this supplement. Reference numbers below [9083] refer to references as they appeared in the January 2010 publication. References numbered [9083] and above are new references that did not appear in the original publication.

In addition to the author index, we have also added many new references to the geology of the Eastern Mediterranean and Southwest Asia, especially for the Neogene, Holocene, and most recent Anthropocene (latest Holocene, where there is evidence that the extent of human activities have had a significant global impact on the Earth's ecosystems (see P.J. Crutzen and E.F. Stoermer, 2000, IGBP [International Geosphere-Biosphere Programme] Newsletter 41]) inasmuch as we believe that it is incumbent for all of us to search for congruencies in biogeography between phylogeographic patterns and geologic history of the regions and, if not apparent, to offer thoughts on why the discrepencies exist.

And, once again, we call the attention of our colleagues to the matter of diacritical marks and accents usually associated with languages other than English and the variables that render standardization of spellings difficult, if not impossible, to insure. Indeed, we are reminded of the explanation offered in the Preface to the volume, *A Manual of the Geology of India* by Henry B. Medlicott and William T. Blanford, published in 1879. For those interested, we have provided below (see over, p. viii) a quote of the paragraph they wrote in explanation of the difficulties specifically in dealing with Oriental place names and their English transliterations, but this applies equally to transliterations among Russian, Turkish, Italian, Slavic, Czechoslovakian, and other languages.

Following publication of this Supplement, it is our intention to add new references to our bibliographic database and to make these available to colleagues on request. Times are changing, and with new computer and web technologies, nearly all of our colleagues are able to keep abreast of new developments almost as quickly as they occur.

Once again, we ask our colleagues to keep us informed of publications we have overlooked as well as new publications that relate to Southwest Asian herpetology. Also, we thank those who have kept us apprised of current contributions.

Lastly, we are indebted to our colleagues, notably Kraig Adler, Michele Aldrich, and George Zug, for tolerating us in our search for items and for taking time to review what we have done. Of course, we have no intention of evading ultimate responsibility for errors of omission or comission, of which we are confident there are many. So, to the users of this work, please do let us know where we have erred. We will make every effort to correct the errors as well as add missing items.

20 May 2012

Steven C. Anderson
Department of Biology
University of the Pacific
Stockton, California 95211
Email: *asaccus@aol.com*

Alan E. Leviton
California Academy of Sciences
55 Music Councorse Drive
San Francisco, California 94118
Email: *aleviton@calacademy.org*

From the Preface to the first edition of *A Manual of the Geology of India* . . ., by H.B. Medlicott and W.T. Blanford (1879:vii)

> The map (this in reference to the map included in the *Manual*), it is feared, will be found defective in several other respects . . .But the most serious drawback is in the names of places. Many towns of importance are omitted, owing to the small scale; and other names of interest, for purposes of geological description, such as those of fossil-localities, or of villages near important sections, are wanting. Nor is this all. The spelling of Oriental names is a well-known cause of perplexity; and the confusion has been increased by the unfortunate circumstance that, while one system has been adopted by the Great Trigonometrical Survey, and employed in all the maps, including those of the detailed Topographical Surveys, issued by the Department, and entirely distinct system (here one can substitute different editors of journals, AL/SA) has been employed by the Revenue Service, by whom the maps of all the best known parts of the country have been prepared. Under the first system, each letter in the Indian language is represented by a corresponding letter in the Roman alphabet; diacritical marks and accents being employed to distinguish such consonants or vowels in the latter as are required to represent two or more sounds, and the Italian or German sounds of the vowels being used, instead of the English. Under the second system, an attempt is made to represent the original sound by English spelling; double vowels being largely used, but no diacritical marks. The imperfection of the latter plan is manifest; because, in the first place, the sounds, of the vowels especially, in English, are variable, and incapable, in many cases, of representing those of Oriental languages; and, secondly, the representation of the true names by supposed equivalents is arbitrary, depending chiefly on the ear, often very imperfectly trained, of the transcriber . . ."

Preface to Original Publication

For nearly five decades, we have been compiling a bibliography of the herpetology of Southwest Asia. For our purposes, this region encompasses the area between the Red Sea (including the Sinai Peninsula) and the Mediterranean Sea (including Cyprus) on the west and the Pakistan-Indian border region (including Jammu and Kashmir) on the east, and between the borders of the former Soviet Union on the north and the Gulf of Aden (including Socotra and Abd 'al Kuri) on the south. Thus it includes Turkey, Iran, and Afghanistan as the northern tier (the Iranian Plateau), Pakistan in the east, the entire Arabian Peninsula in the south, the countries of Mesopotamia and the North Arabian Desert, Israel, and the Levant. We have attempted to be comprehensive in our coverage of publications within this region. We have also included a miscellany of publications for the herpetofaunas of adjacent countries insofar as they bear on taxa also represented within our region. For these areas, our coverage is far less complete.

Although we have tried to see as many of the listed publications as possible, there is still a large portion we have cited from sources that we have not verified. To facilitate location of references by interlibrary loan and via the Internet, we have given the full names of authors where these are known to us. We have also provided the full names of journals wherever possible, although there are still many that we have either not seen or have not been able to locate. In the last section, Journals as Cited in References, we provide a complete alphabetical list of all journals and the abbreviations we have chosen to use. The latter were chosen, perhaps somewhat arbitrarily, but as much as possible to avoid ambiguity (thus, for instance, we do not use J. for Journal but Jour., Jahrb. for Jahrbuch, Jahresh. for Jahresheft, and Zh. and Zhur. for the Russian Zhurnal, which some publications allow in the anglicized version as Journal and abbreviate 'J.'). Furthermore, among the references, users will occasionally notice the presence of a series of 'x's, i.e., xxxxx, in place of expected bits of information such as pages, volume number, publisher, city where printed, etc. Clearly, at this time we were unable to provide the necessary specifics and the 'x's are meant to alert the user to unknowns in the citation.

We have collected references on all aspects of the biology of amphibians and reptiles and have tried to be complete, although systematics, distribution, and biogeography are our own particular interests. Owing to our areas of research, we have also included works on geology, paleontology, paleoclimatology, and geography that bear on biogeography of our region. We include some references on the biogeography of organisms other than amphibians and reptiles, as well as publications that refer to other aspects of ecology. Such references are far from exhaustive, however. We list a number of titles that deal with analyses of higher taxa that extend far beyond our geographic area as well as publications that describe techniques, particularly those useful in systematics or field herpetology. In short, we include works that have come to our attention that we believe would assist researchers conducting herpetological investigations in Southwest Asia. We have been less than diligent in keep-

ing up with the popular literature on herpetoculture, although we have included those that, serendipitously, came to our attention. In some cases, we have only the title, or the reference is in other ways incomplete. We have included such publications to call attention to them with the expectation that we, or others, will eventually complete the citation. A few websites are included, for the most part those maintained by academic institutions and museums. We have made no attempt to be comprehensive with regard to websites owing to impermanence.

We have made every effort to be consistent in our use of diacritical marks, but we know there are gaps. This is particularly true for the many references in Turkish and to some extent Eastern European languanges such as Hungarian, Czech and Slovak. The bibliography was prepared using Papyrus©, which includes nearly all of the Western European glyphs, e.g., á ä ç é è ñ ö ü, but assuredly not diacritical marks for all languages. To the extent possible, we have gone back and entered such elements as ě Ğ ğ ł ń ř Š Ş ş and others, but time constraints have made it impossible to recheck all foreign references when editing the final manuscript. We trust that our colleagues will forgive our shortcomings in this regard.

Keywords have been a particular concern. Without them, a bibliography of this size is of limited utility. First and foremost, we have tried to include keywords that indicate the countries and important geographic areas covered in each publication, and we have listed as keywords the taxa included in the work that occur in our area. In large, comprehensive works, e.g., Boulenger's catalogues, we have not recorded species that do not occur in Southwest Asia. We have tried to include keywords that describe the general subject matters of the reference. Obviously, we could only be inclusive for those works actually before us. Otherwise, we have had to list keywords based solely on the titles. The reader can look up keywords in the keyword index (pp. 429ff) and find the titles, listed by number, which include that keyword. Alternatively, users of the PDF version can utilize the search features of Adobe Acrobat© to search for works containing the keyword.

A cautionary note: Synonymies cannot be constructed through use of the keyword index and bibliography alone. We have not been able to include all of the permutations of Latin names used in the citations. The bibliography will lead the user to the necessary titles, but the references themselves must be checked for accurate orthography of the taxonomic names. For many taxa, we have included the current names in brackets [ ] in the keyword index in those instances where the keyword taxon name is no longer current. We realize that in many instances the taxonomy is unsettled, and it should not come as a surprise that some users will not agree with our judgments. We can only take refuge in noting that we have tried to use the most recent interpretations found in the literature, certainly for groups where we lack the most up-to-date expertise ourselves. Taxonomy is a "moving target!" and phylogenetic reshuffling and the reorganization of species groups and clades at all levels are taking place more rapidly than ever before. Most notable are the reorganization of groups such as the ranid frogs, some of which are now referred to other family groups, the colubrid snakes, especially the former nearly ubiquitous genera Elaphe and Coluber, and so forth.

We continue both to edit existing references and to add new ones to this bibliography. In the forthcoming updates, we plan to publish these additions and corrections as addenda to the existing list. Although we tried to be inclusive through the year 2000, we have added many titles through 2009. However, we still have many unincorporated articles sitting on our desks, and we realize that this will always be so. On the other hand, and in response to inquiries by our colleagues, we wish to make our efforts available without further delay. We would be most grateful to receive correspondence correcting our mistakes and omissions. Particularly helpful are actual copies of papers so that we can personally verify citations and list keywords.

We thank the many people who have sent us reprints and references over the past decades. We could not have assembled this bibliography without the help of librarians at our respective institutions. They have searched out many obscure and ancient publications in many languages and made them available to us. We are, furthermore, especially grateful to Dr. Kraig Adler, Cornell University, for his hospitality to Alan Leviton and for opening his large and important personal library for checking references. Leviton also made extensive use of the library of the Smithsonian Institution, and we thank Dr. George Zug, Division of Amphibians and Reptiles, Smithsonian Institution, for his facilitation, friendship, and encouragement. We also want to express our appreciation of the work done by Dr. Michele L. Aldrich, the most extraordinary proofreader we have ever known, who went far beyond the call to duty; she scanned the whole work and pointed out numerous inconsistencies, which we have tried to correct before going to press. And last, but not least, both Dr. Aaron Bauer, Villanova University, and Ms. Hallie Brignall, the latter the Academy's managing editor of Scientific Publications, perused segments of the work, the former providing missing data, the latter searching for errors and more inconsistencies. We are

grateful to all for their valiant attempts to keep us out of harm's way. Having said this, we also absolve all of our friends of any guilt for the errors we know persist in the work. They are our responsibilty, and we alone bear the blame.

Finally, the authors of this bibliography are listed in the order determined by a "toss of a coin." Their contributions were equal though they placed emphasis on different areas. Initially, Leviton handled most of the publications for the 18th and 19th centuries and the geological literature whereas Anderson focused on the 20th century as well as regional geography, ecology and ancillary non-herpetological, neontological literature. Nonetheless, across the years there was considerable overlap in their activities as well as in the addition of materials for the first decade of the 21st century. Both recognize and accept equal responsibility for the strengths and weaknesses of this compilation. Furthermore, both are committed to an ongoing effort to upgrade the bibliography, to correct known and emergent errors, to expand it as new materials appear in press, and to respond positively to our colleagues who, we hope, will take time to bring to our attention errors of commission and/or omission. Updates, including both corrections and additions, will be issued on an irregular basis. Also, to facilitate the work of others, we ask our many friends and colleagues, if you find this work useful, to mention it in the acknowledgments and literature-cited sections to encourage wider distribution. And, to repeat what we said a moment ago, send us your comments, however complimentary or not, as well as corrections, updates, and additions, all of which we will both gratefully acknowledge and incorporate in our planned supplements. In addition to the printed version, this bibliography is available online at <www.calacademy.org/research/ scipubs> as a downloadable PDF file.

In closing, we apologize in advance to our colleagues that, much to our regret, we are unable to respond to requests for copies of most of the papers in this bibliography inasmuch as few have been scanned and we lack the clerical assistance necessary to do more. Furthermore, copyright restrictions prohibit the wholesale copying of materials for secondary distribution, and we respect those restrictions.

Steven C. Anderson and *Alan E. Leviton*
30 December 2009

HERPETOLOGICAL LITERATURE FOR SOUTHWESTERN ASIA SUPPLEMENT I

Listing created 08 February 2012
Southwest Asian Herpetological Literature
(Part I Citations updated from original publication, California Academy of Sciences *Occasional Paper* 157 [29 January 2010]; Part II contains new references)
(Reference numbers in Part I, [xxx], are the same as appeared in above-cited publication; reference numbers in Part II are a continuation of the numbering system from Part I)

Part 1

[č31] Adams, C. G., A. W. Gentry, and Peter J. Whybrow. 1983. Dating the terminal Tethyan event. In: Meulenkamp, J.E. (ed.), Reconstruction of Marine Paleoenvironments. *Utrecht Micropaleontological Bulletin* 30:273-298.

[43] Adler, Kraig Kerr, ed. 1989. *Contributions to the History of Herpetology*, vol. 1. *In* Kraig Adler, ed., *Contributions to Herpetology*, vol. 5. Society for the Study of Amphibians and Reptiles, Oxford, Ohio, USA. 202 pp.

[47] Affronte, Marco, and Dino Scaravelli. 2001. Analysis of stranded sea turtles in the north-western Adriatic Sea. *In* Max Kasparek and Andrew Campbell, eds., Marine Turtles in the Eastern Mediterranean. *Zoology in the Middle East, Heidelberg* 24:101-108, figs. 1[map] -6.

[56] Aghasyan, Aram L. 1987 [1986]. Zmei okrestnostei Erevana i prilezhaishikh territorii [Snakes of Yerevan City and adjacent territories]. *In* Leo Jakovlevich Borkin, ed., Herpetological Investigations in the Caucasus. *Trudy Zoologicheskogo Instituta, Akademiya Nauk SSSR, Leningrad* [*Proceedings of the Zoological Institute, Academy of Sciences of the SSSR, Leningrad*] 158:26-32. (In Russian, with English summary.)
(Title page for volume 158 bears the year 1986 but all included articles are dated 1987. Production page [unnumbered inside back cover] states "makeup and press 31.12.86," but it is not clear if this is meant to be the date of production only or the date of distribution of the volume. See also author name spelled as Agassian and Aghasian.)

[57] Aghasyan, Aram L. 1987 [1986]. Nakhodka persidskogo eirenisa *Pseudocyclophis persicus* (Anderson, 1872) v Yuzhnoi Armenii [Discovery of the snake *Pseudocyclophis persicus* (Anderson, 1872) from southern Armenia]. *In* Leo Jakovlevich Borkin, ed., Herpetological investigations in the Caucasus. *Trudy Zoologicheskogo Instituta, Akademiya Nauk SSSR, Leningrad* [*Proceedings of the Zoological Institute, Academy of Sciences of the SSSR, Leningrad*] 158:177-179. (In Russian, with English summary.)
(Title page for volume 158 bears the year 1986 but all included articles are dated 1987. Production page [unnumbered inside back cover] states "makeup and press 31.12.86," but it is not clear if this is meant to be the date of production only or the date of distribution of the volume. See also author name spelled as Agassian, Aghasian, and Aghasyan.)

[61] Aghasyan, Aram L., and Boris Sakoevich Tuniyev. 1985. Samaya redkaya v SSSR zameya [The rarest snake in the USSR]. *Priroda, Moskova* 5:42-43. (In Russian.)
(See also author name spelled as Agassian, Aghasian, and Aghasyan.)

[80] Ahmadzadeh, F., Bahran Hassan-Zadeh Kiabi, Haji Gholi Kami, and V. Hojjati. 2008. A preliminary study of the lizard fauna and their habitats in northwestern Iran. *Asiatic Herpetological Research* 11:1-9, figs. 1-2[maps], 3-10[col. photos.] ; table 1.

[136] Al-Eisawi, D. M. 1985. Vegetation in Jordan. Pages 45-57 *in* A. Hadidi, ed., *Studies in the History and Archeology of Jordan*, vol. 1. Department of Antiquities, Amman, Jordan.

[169] Al-Johany, Awadh M. H. 2000 [1999]. The activity and thermal biology of the fossorial reptile, *Diplometopon zarudnyi* (Amphisbaenia: Trogonophiidae) in central Saudi Arabia. *Asiatic Herpetological Research* 8:1-6, figs. 1-5.

[197] Al-Mohanna, Salim Y, Sharon K. Jaman, and Robin H. Meakins. 1997. First report of a melanistic whip snake, *Coluber jugularis* Linnaeus, 1758 from the Arabian Peninsula. *Zoology in the Middle East, Heidelberg* 14:73-76, figs. 1-2.

[211] Alpagut, Nurşen, and Beria Falakali. 1995. Karyotype analysis of two *Rana ridibunda* (Ranidae, Anura) populations in Turkey. *Israel Journal of Zoology* 41:523-531, figs. 1-6, tables 1-2.

[216] Al-Sadoon, Mohamed Khalid. 1989. Survey of the reptilian fauna of the Kingdom of Saudi Arabia. I—The snake fauna of the Central Region. *Journal of King Saud University, Science* 1(1, 2):53-69, fig. 1-3 [maps], col. pls. 1-4.

[220] Al-Sadoon, Mohamed Khalid, and Nasr M. Abdo. 1991. Fatal envenoming by the snake *Atractaspis* newly recorded in the central region of Saudi Arabia. *Journal of King Saud University, Science* 3(2):123-131, fig. 1[map], table 1.

[236] Al-Sinawi, S. S. 1996. *A Light and Scanning Electron Microscope Study of Gecko Eggshells*. B.Sc. Thesis. Sultan Qaboos University, Muscat, Oman. xxxxx pp.

[281] Ananjeva, Natalia Borisovna, Leo Jakovlevich Borkin,

Ilya Sergeevich Darevsky, and Nikolai Lutseanovich Orlov. 1998. [*Amphibians and Reptiles of Russia and Adjacent Territories*]. *Encyclopedia of the Nature of Russia*. ABF, Moscow, Russia. 574 pp., 64 col. pls., distribution maps. (In Russian.)

[285] Ananjeva, Natalia Borisovna, and Ilya Sergeevich Darevsky. 2000. Everything about Iranian lizards. [Review of] Steven C. Anderson (1999), The Lizards of Iran. *Russian Journal of Herpetology* 7:241-244.

[295-297] Ananjeva, Natalia Borisovna, Nikolai Lutseanovich Orlov, R. G. Khalikov, Ilya Sergeevich Darevsky, S. A. Ryabov, and Andrei V. Barabanov. 2007. [*Colored Atlas of the Reptiles of the North Eurasia. (Taxonomic Diversity, Distribution, Conservation Status)*]. Zoological Institute, Russian Academy of Sciences, St. Petersburg, Russia. 230 pp., col. photos., distribution maps. (In Russian.)

[310] Anderson, John. 1871. A list of the reptilian accessions to the Indian Museum, Calcutta, from 1865 to 1870 with a description of some new species. *Journal of the Asiatic Society of Bengal* 40(Part 2, No. 1):12-39.

[505] Applegarth, John Stirling. 2007. Index to authors in taxonomic herpetology. Second edition. Pages 275-328 *in* Kraig Kerr Adler, ed., *Contributions to the History of Herpetology*, vol. 2. *Contributions to Herpetology*, 21. Society for the Study of Amphibians and Reptiles, Saint Louis, Missouri, USA.

[508] Arakelyan, Marine S. 2002. The study of age, growth, and longevity in the triploid hybrids of rock lizards of the genus *Darevskia* in Armenia. *Russian Journal of Herpetology* 9:63-68.

[509] Arakelyan, Marine S. 2008. Parthogenesis in Caucasian rock lizards of the genus *Darevskia* from Armenia. Evolution of parthogenesis in view of host-parasites relatives. Pages 25-28 *in* Claudia Corti, ed., *Herpetologia Sardinae*. (Includes table 1.) *"le Scienze"*, (8). Societas Herpetologica Italica/Edizioni Belvedere, Latina, Italy.

[510] Arakelyan, Marine S., and Felix D. Danielyan. 2000. Vozrast i rost nekotorikh partenogeneticheskikh i biseksualnikh skalnikh yasheric (*Lacerta*) Armenii [Age and growth of some parthenogenetic and bisexual species of rock lizards (*Lacerta*) from Armenia]. *Zoologicheski'i Zhurnal, Moskou* 79(5):585-590. (In Russian.)

[511] Arakelyan, Marine S., and Felix D. Danielyan. 2008. Parthogenesis in Caucasian rock lizards of the genus *Darevskia*. Pages 29-32 *in* Claudia Corti, ed., *Herpetologia Sardinae*. (Includes table 1.) *"le Scienze"*, (8). Societas Herpetologica Italica/Edizioni Belvedere, Latina, Italy.

[522] Arikan, Hüseyin, Mehmet Kutsay Atatür, İ. Ethem Çevik, and Yusuf Kumlutaş. 1999. A serological investigation of *Lacerta viridis* (Laurenti, 1768) (Sauria: Lacertidae) populations in Turkey. *Turkish Journal of Zoology* 23:227-230.

[523] Arikan, Hüseyin, Mehmet Kutsay Atatür, and Murat Tosunoğlu. 2003. A study on the blood cells of the Caucasus frog, *Pelodytes caucasicus*. *Zoology in the Middle East, Heidelberg* 30:43-47, fig. 1, tables 1-2.

[524] Arikan, Hüseyin, Bayram Göçmen, Mehmet Kutsay Atatür, Yusuf Kumlutaş, and Kerim Çiçek. 2009. Morphology of peripheral blood cells from various Turkish snakes. *North-Western Journal of Zoology* 5(1):61-73, fig. 1, tables 1-4.

[533] Arillo, Attilio, Emilio M. Balletto, and Silvio Spano'. 1967. Il genere *Latastia* in Somalia. *Bollettino dei Musei e degli Instituti Biologici dell'Università di Genova* 35:105-145. (In Italian.)

[564] Arnold, Edwin Nicholas, Oscar J. Arribas, and S. Carranza. 2007. Systematics of the Palaearctic and Oriental lizard tribe Lacertini (Squamata: Lacertidae: Lacertinae), with descriptions of eight new genera. *Zootaxa* (1430):1-86, figs. 1-26. (ISBN 978-1-86977-097-6 [paperback] & 978-1-86977-098-3 [online edition])

[568] Arnold, Edwin Nicholas, Benedetto Lanza, Marta Poggesi, and Claudia Corti. 1998. Notes on the anatomy and phylogenetic position of *Eremias ercolinii* Lanza & Poggesi 1975 (Reptilia Lacertidae). *Tropical Zoology* 11([December]):235-240.

[575]Arnold, Stevan J. 1977. The evolution of courtship behaviour in New World salamanders with some comments on Old World salamandrids. Pages 141-183 *in* Douglas H. Taylor and Sheldon I. Guttman, eds., *The Reproductive Biology of Amphibians*. Plenum Press, New York, New York, USA.

[625] Ataev, Chary Ataevich, and Sakhat Muradovich Shammakov. 1997. Review and problems of herpetological researches in Turkmenistan (1825-1995). *Izvestiya Akademii Nauk Turkmenistana*, ser. Biologicheskikh Nauk, 1996(3):31-38.

[641] Atatür, Mehmet Kutsay, and Bayram Göçmen. 2001. *Kuzey Kibris'in Kurbaga ve Sürüngenleri* [*Amphibians and Reptiles of Northern Cyprus*], 1st edition. *Ege Üniversitesi Fen Fakültesi Kitaplar Serisi*, vol. 170. Ege Üniversitesi Basimevi Bornova-Izmir, Izmir, Turkey. x + 63 pp., 5 color pls. (In Turkish and English.). (Online (inEnglish):<*http://sci,ege,edu.tr/~bgocmen/herptiles*cyprus.html> [*accessed 16 June 2011*])

[651] Attum, Omar, Ryan L. Earley, Mark K. Bayless, and Perri Eason. 2000. The agonistic behaviour of Bosc's monitor (*Varanus exanthematicus* Bosc, 1792) in captivity. *Herpetological Bulletin* ([Autumn]):22-26.

[680] Auffenberg, Walter, and Hafizur Rehman. 1997. Geographic variation in *Bufo stomaticus*, with remarks on *Bufo olivaceus*: biogeographical and systematic implications. Pages 351-372 *in* Shahzad A. Mufti, Charles A. Woods, and Syed Azhar Hasan, eds., *Biodiversity of Pakistan*. (Includes figs. 1-4[maps], 5-6, tables 1-3.) Pakistan Museum of Natural History and Florida Museum of Natural History, Islamabad, Pakistan and Gainsville, Florida, USA.

[690] Autumn, Kellar, Randi Beth Weinstein, and R. J. Full. 1994. Low cost locomotion increases performance at low temperature in a nocturnal lizard. *Physiological Zoology* 67([January-February]):238-262.

[691] Avci, Aziz, Nazan Taşkin Üzüm, and Kurtuluş Olgun.

2004. A new record of *Vipera barani* Böhme et Joger, 1983 (Reptilia, Viperidae) from north-eastern Anatolia, Turkey. *Russian Journal of Herpetology* 11([January-April]):77-79, figs. 1-2, table 1.

[714] Bachmann, Konrad, Armin Konrad, E. Oeldorf, and H. Hemmer. 1978. Genome size in the green toad (*Bufo viridis*) group. *Experientia* 34:331-332.

[746] Baierle, H. U., Wolfgang Frey, Helmut Kessler, Thomas Kordges, H. Kürschner, C. J. Schäfer, and J. Szijj. 1985. *Thumamah Nature Park. Ecological Assessment* (final report). Universität Essen/Universität Berlin. xxxxx pp. Unpublished report.

[752] Baig, Khalid Javed. 1997. Distribution of *Laudakia* (Sauria: Agamidae) and its origin. Pages 373-381 *in* Shahzad A. Mufti, Charles A. Woods, and Syed Azhar Hasan, eds., *Biodiversity of Pakistan*. (Includes 1 map.) Pakistan Museum of Natural History and Florida Museum of Natural History, Islamabad, Pakistan and Gainsville, Florida, USA.

[790] Ballasina, Donato L., ed. 1995. *Red Data Book on Mediterranean Chelonians*. Edagricole-Edizioni Agricole Calderini, Padova, Italia. 190 pp., numerous figures and color photographs. (In English, Spanish, French.) (See individual chapters.)

[791] Ballasina, P. D. L., and Antoinette C. van der Kuyl. 2002. What is a *Testudo graeca*? *Chelonii* 3:130-132.

[801] Baloutch, Mohammad. 1976. Une nouvelle espèce de *Lacerta* (Lacertilia, Lacertidae) du süd-est de l'Iran. *Bulletin du Muséum National d'Histoire Naturelle, Paris* 294:1379-1384. (In French.)

[803] Baloutch, Mohammad, and M. Thireau. 1986. Une espece nouvelle de gecko *Eublepharis ensafi* (Sauria, Gekkonidae, Eublepharinae) du Khouzistan (Süd ouest de l'Iran). *Bulletin Mensuel de la Société Linnéene de Lyon* 55:281-288. (In French.)

[811] Bannikov, Andrei Grigorygevich, Ilya Sergeevich Darevsky, Vladimir G. Ischchenko, Anver Kejusevich Rustamov, and Nikolai Nikolaevich Szczerbak. 1977. *Opredelitel Zemnovodnikh i Presmikayushchikhsya Fauni SSSR* [*Guide to the Reptile and Amphibian Fauna of the USSR*]. Enlightenment Publ., Moscow, USSR. 414 pp., figs. 1-108, 135 maps, 32 col. pls. (In Russian.)

[813] Bannikov, Andrei Grigorygevich, and Victorij M. Makeyev. 1976. [Conservation of venomous snakes of the USSR]. *Priroda, Moskova* 5:71-83. (In Russian.)

[814]Ba-Omar, Taher A., I. Ambu-Saidi, Saif N. Al-Bahry, and A. Al-Khayat. 2004. Embryonic and larval staging of the Arabian toad, *Bufo arabicus* (Amphibia: Bufonidae). *Zoology in the Middle East, Heidelberg* 32:47-55, tables 1a-1b.

[820] Baran, İbrahim. 1969. Güneydogu Anadolu *Apathya* numuuneleri hakkinda [Über einige *Apathya*-Exemplare aus dem südostlichen Kleinasien]. *Ege Üniversitesi Fen Fakültesi, Ilmi Raporlar Serisi* [*Scientific Reports of the Faculty of Science of Ege University, Bornova-Izmir*] (82):1-12. (In Turkish.)

[828] Baran, İbrahim. 1977. Güneydoğu Anadolu'dan Yeni *Lacerta danfordi* Materyali Hakkinda [Über neues *Lacerta danfordi*-Material aus Süd-Anatolien.]. *Ege Üniversitesi Fen Fakültesi Dergisi* [*Journal of the Faculty of Science of Ege University*], ser. B, 1:325-330. (In Turkish.)

[833] Baran, İbrahim. 1978. [In error: deleted. Same as 828; date corrected]. (See # 828 (Baran, 1977))

[860] Baran, İbrahim, and Mehmet Kutsay Atatür. 1980. On a new form of *Mertensiella luschani* (Steindachner) living in the vicinity of Kas (southwestern Anatolia). *Scientific Reports of the Faculty of Science of Ege University, Bornova-Izmir* [*Ege Üniversitesi Fen Fakültesi, Ilmi Raporlar Serisi*] (248):1-13. (In ?)

[864] Baran, İbrahim, Salih Hakan Durmuş, İ. Ethem Çevik, Semih Üçüncü, and A. F. Canbolat. 1992. Determining the stock of marine turtles of Turkey. *Doga-Turk. Zoololji Dergisi* [*Turkish Journal of Zoology*] 16:119-139.

[878] Baran, İbrahim, Yusuf Kumlutaş, Yakup Kaska, and Oğuz Türkozan. 1994. Research on the Amphibia, Reptilia and Mammalia species of the Koycegiz-Dalyan Special Protected Area. *Doga-Turkish Journal of Zoology* 18:203-219. (In ?)

[880] Baran, İbrahim, Yusuf Kumlutaş, Cemal Varol Tok, Çetin Ilgaz, Yakup Kaska, Kurtuluş Olgun, Oğuz Türkozan, and Fatma Iret. 2004. On two herpetological collections made in East Anatolia (Turkey). *Herpetozoa* 16(3/4[30 January]):99-114, figs. 1[map], 2-4[col. photos], 8 tables.

[881] Baran, İbrahim, and Mehmet Öz. 1985. Anadolu *Agama stellio* (Agamidae: Reptilia) populasyonlanin taksonomik arasirilmasi [A taxonomic study of populations of *Agama stellio* in Anatolia]. *Doga Bilim Dergisi*, ser. A(2), 9(2):161-169. (In Turkish.)

[885] Baran, İbrahim, Murat Tosunoğlu, Uğur Kaya, and Yusuf Kumlutaş. 1997. Çamlihemsin (Rize) civarinin herpetofaunasi hakkinda [On the herpetofauna of the vicinity of Camlihemsin]. *Turkish Journal of Zoology* 21:409-416. (In Turkish.)

[890] Baran, İbrahim, and Semih Üçüncü. 1994. The state of *Mertensiella luschani* in Turkey. *In* H. Greven and B. Thiesmeier, eds., Biology of *Salamandra* and *Mertensiella*. *Mertensiella* 4:33-44.

[898] Barberi, Franco, Enrico Bonatti, G. Marinelli, and Jacques Varet. 1974. Transverse tectonics during the split of a continent: Data from the Afar Rift. *Tectonophysics* 23:17-29.

[928] Bartlett, Richard D. 1996. Let's talk eublepharines. *Reptiles* 1996([April]):48-67.

[993] Bauer, Aaron Matthew, Todd R. Jackman, Eli Greenbaum, and Theodore Johnstone Papenfuss. 2006. Confirmation of the occurrence of *Hemidactylus robustus* Heyden, 1827 (Reptilia: Gekkonidae) in Iran and Pakistan. *Zoology in the Middle East, Heidelberg* 39:59-62, fig. 1.

[1043] Beerli, Peter, Hansjürg Hotz, Heinz G. Tunner, Susanna Heppich, and Thomas M. Uzzell. 1994. Two new water frogs species from the Aegean islands Crete and Karpathos (Amphibia, Salientia, Ranidae). *Notulae Naturae, Philadelphia* ([13 May]):1-9, figs. 1-3, table 1.

[1044] Beerli, Peter, Hansjürg Hotz, and Thomas M. Uzzell. 1996. Geologically dated sea barriers calibrate a protein clock for Aegean water frogs. *Evolution* 50:1676-1687, figs. 1-3, tables 1-6.

[1045] Beerli, P., Hansjürg Hotz, and Thomas M. Uzzell. 1996. Geologically dated sea barriers calibrate a protein clock for Aegean water frogs. *Evolution* 50:1676-1687.

[1068] Benbassat, Jochanan, and Oded Shalev. 1993. Envenomation by *Echis coloratus* (Mid-East saw-scaled viper) - a review of the literature and indications for treatment. *Israeli Journal of Medical Science* 29:239-250.

[1101] Berger, Leszek, Thomas M. Uzzell, and H. Hotz. 1994 [?1995]. Postzygotic reproductive isolation between Mendelian populations of European water frogs. *Zoologica Poloniae* 39:209-242[4].

[1110] Berk, V. M. van den, M. J. Langeveld, and G. Sarigül. 1988. Observations of Cheloniidae and Trionychidae along the Cukurova coast, southern Turkey, spring 1986 and 1987. *WIWO (Werkgroep Int Wad- Watervogelonderz) Reports* :167-171.

[1116] Berthold, Arnold Adolph. 1842. Ueber verschiedene neue oder seltene Amphibienarten. *Acta Soc. Reg. Göttingen* 8:48-72, pp. 1-28 [of reprint] ; 2 pls. [Part] I. Zur Amphibienkunde Kleinasiens. [pp. 3-15]. (In German.)

[1119] Berthold, Arnold Adolph. 1846. Ueber das Vorkommen von Tritonen am Kaukasus. *Nachrichten von der Georg-Augusts Universität und der Königl. Gesellschaft der Wissenschaften zu Göttingen* 1846:188-190. (In German.)

[1157] Bickman, John W., and John L. Carr. 1983. Taxonomy and phylogeny of the higher categories of cryptodiran turtles based on a cladistic analysis of chromosomal data. *Copeia* 1983(4[14 December]):918-952, figs. 1-3, tables 1-2.

[1225] Bischoff, Wolfgang, and Johannes Müller. 1999. Revision des levantischen *Lacerta laevis kulzeri*-Komplexes 2: Die Petra-Eidechse *Lacerta kulzeri petraea* ssp.n. *Salamandra* 35:243-254. (In German.)

[1242] Blanc, Charles P. 1978. Notes sur les reptiles de Tunisie. I. Contribution a l'etude des genres *Ophisops* Men., 1832 et *Psammodromus* Fitz., 1826 (Reptilia, Lacertidae). *Bulletin de la Société zoologique de France* 103:143-154. (In French.)

[1278] Blaustein, Leo, and Joel Margalit. 1995. Spatial distributions of *Culiseta longiareolata* (Culicidae: Diptera) and *Bufo viridis* (Amphibia: Bufonidae) among and within desert pools. *Journal of Arid Environments* 29([February]):199-211, figs. 1-3, tables 1-7.

[1365] Böhme, Wolfgang. 1998. Buchbesprechungen: Das, Indraneil (1996): *Biogeography of the Reptiles of South Asia*. Krieger Publishing Company, Melbourne, Florida, USA. *Salamandra* 34(1[31 March]):96. (In German.)

[1380] Böhme, Wolfgang, and Nikolai Nikolaevich Szczerbak. 1991. Ein neuer Wüstenrenner aus dem Hochland Afghanistans, *Eremias* (*Eremias*) *afghanistanica* sp. n. *Bonner Zoologische Beiträge* 42:137-141, figs. 1-3. (In German.)

[1405] Boettger, Oskar. 1889. Ein neuer *Peolobates* aus Syrien. *Zoologischer Anzeiger* 12([11 March]):144-147. (In German.)

[1441] Bolanos, Róger, Alvaro Flores, Richard T. Taylor, and Luis Cerdus. 1974. Color patterns and venom characteristics in *Pelamis platurus*. *Copeia* 1974(4[31 December]):909-911, figs. 1-2, table 1.

[1452] Bondarenko, Dimitry A. 1985. On the discovery of *Lythorhynchus ridgewayi* in Uzbekistan. *Vestnik Zoologii* [*Zoological Record*], *Kiev* 1985:81. (In Russian.)

[1453] Bondarenko, Dimitry A. 1986. Rodenticides are a danger for ants and lizards. *Priroda, Moskova* 10:99. (In Russian.)

[1454] Bondarenko, Dimitry A. 1987. The middle Asian cobra in the Karshi Steppe. *Priroda, Moskova* 4:46-47. (In Russian.)

[1455] Bondarenko, Dimitry A. 1989. Distribution and population density of the desert monitor in Karshinskaya Steppe. *Byulleten' Moskovskogo Obshchestva Ispytatelei Prirody Otdel Biologicheskii* 94:24-32. (In Russian.)

[1456] Bondarenko, Dimitry A. 1990. New findings of Afgan [*sic*] awl-headers (*Lythorhynchus* [*sic*] *ridgewayi* Boul.) in Central Asia. *Byulleten' Moskovskogo Obshchestva Ispytatelei Prirody Otdel Biologicheskii* 95:44-45. (In Russian, with English summary.)

[1457] Bondarenko, Dimitry A. 1992. Influence of the toad agamas activities (Sauria, *Phrynocephalus*) upon evaluation of their density. *Ekologiya* (*Moscow*) 6([November-December]):79-82.

[1458] Bondarenko, Dimitry A. 1994. Distribution and population density of Horsfield's tortoise in central Kizyl-Kum (Usbekistan). *Byulleten' Moskovskogo Obshchestva Ispytatelei Prirody Otdel Biologicheskii* 99([January-February]:22-27. (In Russian, with English summary.)

[1459] Bondarenko, Dimitry A. 1995. [Abstract] The reptilian population structure in Karshinsky Steppe (Uzbekistan) and its antropogenic succession. Pages 17 *in* Natalia Borisovna Ananjeva, ed., *Abstracts of the Second Asian Herpetological Meeting, 6-10 September, 1995, Asgabat, Turkmenistan*. Folium Publishing Co., Moscow, Russia.

[1486] Borkin, Leo Jakovlevich, I. A. Caune, Mikhail M. Pikulik, and Tatyana Mikhailovna Sokolova. 1986. Distribution of the green frog complex in the USSR. Pages 675-678 *in* Zbyněk Roček, ed., *Studies in Herpetology. Proceedings of the European Herpetological Meeting (3rd Ordinary General Meeting of the Societas Europaea Herpetologica), Prague, 1985*. Charles University, for the Societas Europaea Herpetologica, Prague, Czechoslovakia.

[1492] Borkin, Leo Jakovlevich, Valery Konstantinovich Jeremchenko, Alexander M. Panfilov, and E. I. Tsarinenko. 1996. [Abstract] Structura obednennikh soobshchestv dnebnikh yashcherits kamenistikh pustin severo-vostochnogo Tyan-Shanya. Pages 13-14 *in Problemi Izucheniya i Sokhraneniya Biologicheskogo Raznoobrazia. Tezisi Dokladov Konferentsii*. Biologo-Pochvennii Institut Natsionalinoi Akademii Nauk Kir-

giskoi Respubliki, Bishkek. (In Russian.)

[1495] Borkin, Leo Jakovlevich, Spartak N. Litvin-chuk, and J. M. Rosanov. 1997 [1996]. Spontaneous triplody in the crested newt, *Triturus cristatus* (Salamandridae). *Russian Journal of Herpetology* 3:152-156, 1 table. (Cover states "Volume 3, Number 2, July-December 1996" but on the bottom of page 107 [first page in issue], there is the annotation "c 1997 Folium Publishing Company." The California Academy of Sciences Library received a copy on 4 April 1997.)

[1497] Borkin, Leo Jakovlevich, J. M. Rosanov, and Spartak N. Litvinchuk. 2000. Nuclear DNA content in some green toads (*Bufo viridis* complex) of Turkey and Iran. *Russian Journal of Herpetology* 7:171-180, figs. 1 [map], 2-3, 4 [map], 5.

[1498] Borkin, Leo Jakovlevich, and Tatyana Mikhailovna Sokolova. 1989. Elektroforeticeskoe sravnenie diploidnykh i teraploidnykh zhab gruppy *Bufo viridis* (predvaritel'nye dannye). Pages 36-38 in *Voprosy gerpetologii. 7-ja Vsesojuznaia. gerpetol. konf., Avtorefer-aty dokl., Kiev*. (In Russian.)

[1663] Bouskila, Amos, D. Ehrlich, Y. Gershman, Ilan Lampl, Uzi Motro, E. Shani, U. Werner, and Yehudah Leopold Werner. 1987. [Abstract] Activity of a nocturnal lizard (Gekkonidae: *Stenodactylus doriae*) during a lunar eclipse of Hazeva, Israel. Page [xxxxx] in xxxxx xxxxx.

[1664] Bouskila, Amos, D. Ehrlich, Y. Gershman, Ilan Lampl, Uzi Motro, E. Shani, U. Werner, and Yehudah Leopold Werner. 1992. Activity of a nocturnal lizard (*Stenodactylus doriae*) during a lunar eclipse at Hazeva (Israel). *Acta Zoologica Lilloana* 41:271-275. (Year of publication given as 1992 (?))

[1671] Bowen, B. W., N. Kamezaki, Colin J. Limpus, G. R. Hughes, A. B. Meylan, and J. C. Avise. 1994. Global phylogeography of the loggerhead turtle (*Caretta caretta*) as indicated by mitochondrial DNA haplotypes. *Evolution* 48:1820-1828.

[1674] Bowen, B. W., A. B. Meylan, J. P. Ross, Colin J. Limpus, G. H. Balazs, and J. C. Avise. 1992. Global population structure and natural history of the green turtle (*Chelonia mydas*) in terms of matriarchal phylogeny. *Evolution* 46:865-881.

[1684] Bozhansky, Anatoly T., Victorij M. Makeyev, M. V. Miroutenko, and V. Y. Frolov. 1996. Distribution, numbers and morphological characteristics of the Central Asian tortoise (*Agrionemys horsfieldi*) in Turkmenistan. Pages 207-209 *in* Soptom, ed., *International Congress of Chelonian Conservation. Proceedings*. Editions Soptom, Gonfaron.

[1701] Brandy, L. D., and J.-J. Jaeger. 1980. Les échanges de faunes terrestres entre l'Europe et l'Afrique nord-occidentale au Messenian. *Compte Rendu Academie Sciences, Paris* 291D:465-468. (In French.)

[1717] Brehlih, S., and Georg Džukiç. 1974. *Catalogus Faunae Jugoslaviae*. Acad. Scient. Art. Slovenica, Laibach. 33 pp.

[1741] Broadley, Donald G., Jean-Claude Rage, and Michihisa Toriba. 1993. *Naja* Laurenti, 1768. Pages 184-193 *in* Philippe et al Golay, ed., *Endoglyphs and other Major Venomous Snakes of the World*. Azemiops, Aïre-Geneva, Switzerland.

[1760] Broderick, Annette C., Brendan J. Godley, A. Kelly, and Andrew McGowan. 1997. *Glasgow University Turtle Conservation Expedition to Northern Cyprus 1997*. Expedition Report. Department of Veterinary Anatomy, University of Glasgow Veterinary School, Glasgow, Scotland, UK. 21 pp.

[1816] Bucci, Stefania, Matilde Ragghianti, Giorgio Mancino, Leszek Berger, Hansjürg Hotz, and Thomas M. Uzzell. 1990. Lampbrush and mitotic chromosomes of the hemiclonally reproducing hybrid *Rana esculenta* and its parental species. *Journal of Experimental Zoology* 255:37-56.

[1870] Busack, Stephen Dana, Barbara G. Jericho, Linda R. Maxson, and Thomas M. Uzzell. 1988. Evolutionary relationships of salamanders in the genus *Triturus*: the view from immunology. *Herpetologica* 44([September]):307-316, figs. 1[map] -2, 3 tables.

[1879] Bussmann, Michael, and Stefan Kostyra. 1996. Ergänzende Mitteilungen zur Herpetofauna des Köycegiz-Beckens (Prov. Mugla, Türkei) mit Hinweis auf ein neues Vorkommen von *Elaphe hohenackeri*. *Salamandra* 32(1[31 March]):59-62, figs. 1-2. (In German, with English abstract.)

[1894] Caccone, A., Michel C. Malinkovitch, Valerio Sbordoni, and Jeffrey R. Powell. 1994. Molecular biogeography: using the Corsica-Sardinian microplate disjunction to calibrate mitochondrial rDNA evolutionary rates in mountain newts (*Euproctus*). *Journal of Evolutionary Biology, Basel* 7:227-245.

[1969] Castanet, J., and E. M. Smirina. 1990. Introduction to the skeletochronological method in amphibians and reptiles. *Annales des Sciences Naturelles, Zoologie*, ser. 13, 11:191-196.

[2014] Cheatsazan, Hamed, Haji Gholi Kami, Bahran Hassan-Zadeh Kiabi, and Vahideh Rabani. 2006. Sexual dimorphism in the Caucasian rock agama, *Laudakia caucasica* (Sauria: Agamidae). *Zoology in the Middle East, Heidelberg* 39:63-68, figs. 1[map] -3, tables 1-4.

[2045] Chernov, Sergius Aleksandrovich. 1926. K poznaniyu gerpetofauni Armenii i Nakhichevanskogo kraya [Sur la connaissance de la faune herpetologique d'Armenie et de la contrée du Nakhiezevan]. *Bulletin Scientifique de l'Institut de l'Exploration Regional du Caucase du Nord, Vladicaucase* 1:63-72. (In Russian, with French abstract; Latin diagnoses of new taxa.)

[2078] Chondropoulos, B. P. 1986. A checklist of the Greek reptiles. I. The lizards. *Amphibia Reptilia* 7(3[August]):217-235.

[2082] Chugunova, T. Y., Emilia I. Vorobyeva, and D. V. Semenov. 1987. [Comparative analysis of the dental system and the feeding of the round-headed lizards of the genus *Phrynocephalus* (Reptilia, Agamidae)]. *Zoologicheski'i Zhurnal, Akademyia Nauk SSSR* 66:746-758. (In Russian.)

[2090] Clark, Philip J., and Robert Frederick Inger. 1942. Scale reduction in snakes. *Copeia* 1942(3[8 October]):163-170, 1 table.

[2103] Clarke, M., Andrew C. Campbell, W. S. Hameid, and Samir Ghoneim. 2000. Preliminary report on the status of marine turtle nesting populations on the Mediterranean coast of Egypt. *Biological Conservation* 94: 363-371.

[2104] Clarke, M., Andrew C. Campbell, and Christopher Simms. 2000. Ecology of marine turtles nesting on the Mediterranean coast of the Sinai Peninsula, northern Egypt. Page xxxxx in *Darwin Initiative Workshop on Marine Turtle Biology and Conservation in the Mediterranean, Cairo 13th to 16th November 2000. Abstracts* (unpublished).

[2136] Coley, Stephanie J., and Andrew C. Smart. 1992. The nesting success of green turtles on beaches at Kazanli, Turkey. *Oryx* 26:165-171.

[2143] Coomber, Patricia, David Crews, and Francisco Gonzalez-Lima. 1997. Independent effects of incubation temperature and gonadal sex on the volume and metabolic capacity of brain nuclei in the leopard gecko (*Eublepharis macularius*), a lizard with temperature-dependent sex determination. *Journal of Comparative Neurology* 380:409-421.

[2190] Crews, David, Patricia Coomber, R. Baldwin, N. Azad, and Francisco Gonzalez-Lima. 1996. Brain organization in a reptile lacking sex chromosomes: effects of gonadectomy and exogenous testosterone. *Hormones and Behavior* 30:474-486.

[2191] Crews, David, Patricia Coomber, and Francisco Gonzalez-Lima. 1997. Effects of age and sociosexual experience on the morphology and metabolic capacity of brain nuclei in the leopard gecko (*Eublepharis macularius*), a lizard with temperature-dependent sex determination. *Brain Research* 758:169-179.

[2192] Crews, D., Alan Tousignant, and T. Wibbels. 1994. Considerations for inducing reproduction in captive reptiles. Pages 133-145 *in* James B. Murphy, Kraig Adler, and Joseph T. Collins, eds., *Captive Management and Conservation of Amphibians and Reptiles*. Society for the Study of Amphibians and Reptiles, Ithaca, New York, USA.

[2193] Crochet, Pierre-André. 1997. Herpetological observations in southern Israel. *British Herpetological Society Bulletin* (60[Summer]):13-24, pls. 1-4.

[2194] Crochet, Pierre-André, Alain Dubois, Annemarie Ohler, and Heinz G. Tunner. 1995. *Rana* (*Pelophylax*) *ridibunda* Pallas, 1771, *Rana* (*Pelophylax*) *perezi* Seoane, 1885 and their associated klepton (Amphibia, Anura): morphological diagnoses and description of a new taxon. *Bulletin du Muséum National d'Histoire Naturelle, Paris*, ser. 4, 17:11-30.

[2259] Danielyan, Felix D. 1967. [New data on the distribution of some subspecies of rock lizards (*Lacerta saxicola* Eversmann) within the borders of Armenia]. *Biologicheskii Zhurnal Armenii, Akademiya Nauk Armenian SSR* 20(6):99-102, map. (In Russian, with abstract in Armenian.)

[2265] Danielyan, Felix D., Marine S. Arakelyan, and Ilona Stepanyan. 2008. Hybrids of *Darevskia valentini, D. armeniaca* and *D. unisexualis*. *Amphibia Reptilia* 29([November]):487-504, figs. 1-7, 5 tables.

[2274] Darevsky, Ilya Sergeevich. 1955. [On the systematic position of Caucasian lizards and snakes]. *Izvestiya Akademiya Nauk Armenian SSR* (*Biol.*) 8(7):111-113, 1 fig. [map]. (In Russian and Armenian.)

[2275] Darevsky, Ilya Sergeevich. 1956. [A poisonous snake new to the Armenian fauna, *Vipera kaznakowi* Nik.]. *Izvestiya Akademiya Nauk Armenian SSR* (*Biol.*) 9(12):127-130, figs. 1, 2[map]. (In Russian.)

[2276] Darevsky, Ilya Sergeevich. 1956. [On the structure and function of the nasal gland in *Malpolon monspessulanus* Herm. (Reptilia, Serpentes)]. *Zoologicheski'i Zhurnal, Akademyia Nauk SSSR* 35(2):312-314, figs. 1-2. (In Russian.)

[2277] Darevsky, Ilya Sergeevich. 1957. [Systematic and embryological studies of the rock-lizards *Lacerta saxicola* Eversmann, distributed in Armenia]. *Materiali po isutschenju fauni Armjaskoi SSR* 3:27-57, figs. 1-11, 12[map], 13, pls. 1-3. (In Russian, with summary in Armenian.)

[2279] Darevsky, Ilya Sergeevich. 1957. Hautdrüsen auf dem Rücken einiger agamider Eidechsen der Gattung *Phrynocephalus*. *Zoologische Jahrbücher: Abteilung für Systematik, Ökologie und Geographie der Tiere* 85(3[10 July]):301-304, figs. 1-2. (In German.)

[2280] Darevsky, Ilya Sergeevich. 1957. *Fauna presmykaiushchichsya Armenii i yeyo zoogeograficheskii analiz* [*Fauna of Reptiles of Armenia and Its Zoogeographical Analysis*]. Ph.D. Dissertation. Zoological Institute, Academy of Sciences of Armenian SSR, Yerevan, Armenia. 484 pp. (In Russian.)

[2281] Darevsky, Ilya Sergeevich. 1958. Estestvenny partenogenes u nekotorych podvidov skalnoi jaschtscherizy *Lacerta saxicola* Eversmann [Natural parthenogenesis in certain subspecies of the rock lizard *Lacerta saxicola* Eversmann]. *Doklady Akademii Nauk SSSR* 122(4):730-732, 3 tables. (In Russian.)

[2282] Darevsky, Ilya Sergeevich. 1959. Zoogeografitscheskije osobennosti gerpetofauni bassejna oera Sewan i verojatnyje pritschiny jieh vosni-kovenija [Zoogeographic speciation in herpetological basins of water lakes . . .]. *Izvestiya Akad-emiya Nauk Armenian SSR* (*Biol.*) 12(10):15-22, 1 fig. [map]. (In Russian, with summary in Armenian.)

[2283] Darevsky, Ilya Sergeevich. 1960. Dianmika populacii, migracii i rost u *Phrynocephalus helioscopus persicus* De Fill. v doline reki Araks (Armenia) [The population dynamic, migration and growth in *Phrinocephalus helioscopus persicus* de Fill in the Arax River Valley (Armenia)]. *Byulleten Moscovskogo Obshestva Ispitatelei Prirodi. Biologiya* [*Bulletin of the Moscow Society for the Investigation of Nature, Biology*] 25(6):31-38, figs. 1-4, 4 tables. (In Russian.)

[2284] Darevsky, Ilya Sergeevich. 1960. Sezonnie izme-

neniya zhirovikh tel i gonad u nekotorikh yasheric dolini reki Araks v Armenii [Seasonal changes of fat bodies and gonads in some lizards of the Arax River Valley in Armenia]. *Zoologicheski'i Zhurnal, Akademyia Nauk SSSR* 39(8):1209-1217, figs. 1-10, 1 table. (In Russian.)

[2286] Darevsky, Ilya Sergeevich. 1962. [On the origin and biological role of natural parthenogenesis in a polymorphous group of Caucasian rocky lizards *Lacerta saxicola* Eversmann]. *Zoologicheski'i Zhurnal, Akademyia Nauk SSSR* 41(3):397-408, figs. 1[map], 2-3, 4[map], 5, 1 table. (In Russian.)

[2288] Darevsky, Ilya Sergeevich. 1965. Bemerkungen zu einigen von Herrn H. Steiner in der nordöstlichen Türkei gesammelten Felseidechsen (*Lacerta saxicola* Eversmann). *Annalen des Naturhistorischen Museums in Wien* 68([November]):383-386, 1 table. (In German.)

[2289] Darevsky, Ilya Sergeevich. 1965. Was ist *Lacerta saxicola valentini* Boettger? (Reptilia, Sauria). *Senckenbergiana Biologica* 46(6[22 December]):461-466, figs. 1-4, 5[map]. (In German.)
(Author name spelt "Darewsky" in article.)

[2290] Darevsky, Ilya Sergeevich. 1966. Natural parthenogenesis in a polymorphic group of Caucasian rock lizards related to *Lacerta saxicola* Eversmann. *Journal of the Ohio Herpetological Society* 5(4[30 December]):115-152, figs. 1-4, 5-8[maps], 9-19, 20[map], 21-23, 24[map], pl. 1, tables 1-7. (In English with Russian abstract.)

[2291] Darevsky, Ilya Sergeevich. 1966. 10. Ecology of rock-viper (*Vipera xanthina raddei* Boettger) in the natural surroundings of Armenia. *Memorias do Instituto de Butantan* 33(1):81-83.

[2293] Darevsky, Ilya Sergeevich. 1970. Sistemayicheskii status *Rhynchocalamus melanocephalus satunini* ranee vklyuchenii v rod *Oligodon* [Systematic status of *Rhynchocalamus melanocephalus satunini* Nik. (Serpentes, Colubridae) previously included in the genus *Oligodon*]. *Zoologicheski'i Zhurnal, Akademyia Nauk SSSR* 49(11):1685-1689. (In Russian, with English summary.)

[2317] Darevsky, Ilya Sergeevich, Felix D. Danielyan, Yu M. Rosanov, and Tatyana Mikhailovna Sokolova. 1991. Intraclonal mating and its probable evolutionary value for the unisexual rock-lizards of the *Archaeolacerta* genus. *Zoologicheski'i Zhurnal, Akademyia Nauk SSSR* 70(5[May]):63-74, figs. 1-7, 3 tables. (In Russian, with English summary.)

[2319] Darevsky, Ilya Sergeevich, and Josef Eiselt. 1967. Ein neuer Name für *Lacerta saxicola mehelyi* Lantz & Cyrén 1936. *Annalen des Naturhistorischen Museums in Wien* 70([October]):107. (In German.)

[2322] Darevsky, Ilya Sergeevich, N. G. Kan, N. L. Ryabinina, I. A. Martirosyan, O. N. Tokarskaya, Vernata V. Grechko, Nikolai Nikolaevich Szczerbak, Felix D. Danielyan, and Alexey P. Ryskov. 1998. Biological and molecular genetic characteristics of the parthenogenetic lizard *Lacerta armeniaca* (Meheley) introduced to Ukraine from Armenia. *Doklady Biological Sciences* 363:599-601, figs. 1-3.

[2323] Darevsky, Ilya Sergeevich, and E. N. Krasilnikov. 1965. [Certain traits of the blood cells of triploid hybrids of the rock-lizard, *Lacerta saxicola* Eversmann]. *Doklady Akademii Nauk SSSR* 164(3):709-711, pls. 1-2. (In Russian.)

[2324] Darevsky, Ilya Sergeevich, and V. N. Kulikova. 1961. Naturliche Parthegenese in der polymorphen Gruppe der Kaukasischen Felseneidechse (*Lacerta saxicola* Eversmann). *Zoologische Jahrbücher (Jena): Abteilung für Systematik, Geographie und Biologie der Tiere* 89:119-176, figs. 1[map], 2-34, 35[map], tables 1-10. (In German, with English summary.)

[2326] Darevsky, Ilya Sergeevich, and V. N. Kulikova. 1964. [Naturliche Triploidie bei der polymorphen Gruppe der Kaukasischen Felseneidechsen (*Lacerta saxicola* Eversmann) als Folge der Hybridisation zwischen zweigeschlechtlichen und parthenogenetischen Formen dieser Species] [Natural triploidy in polymorphic groups of the Caucasus rock lizards (*Lacerta saxicola* Eversmann) as a result of hybridization between two sexes and parthenogenetic forms of this species]. *Doklady Akademii Nauk SSSR* 158(1):202-205, figs. 1-2. (In Russian.)

[2327] Darevsky, Ilya Sergeevich, Larissa A. Kupri-yanova, and Michael Aleksandrovich Bakradze. 1978. Occasional males and intersexes in parthenogenetic species of Caucasian rock lizard (genus *Lacerta*). *Copeia* 1978(2[5 May]):201-207, figs. 1-5.

[2329] Darevsky, Ilya Sergeevich, Larissa A. Kupriyanova, and Thomas M. Uzzell. 1985. Parthenogenesis in reptiles. Pages 411-526 *in* Carl Gans and F. Billett, eds., *Biology of the Reptilia*, vol. 15. John Wiley & Sons, New York, New York, USA.

[2333] Darevsky, Ilya Sergeevich, and V. F. Polozhikhina. 1966. [On the reproductive biology of the Caucasian salamander — *Mertensiella caucasica* (Waga)]. *Zoologicheski'i Zhurnal, Akademyia Nauk SSSR* 45(3):465-466, fig. 1. (In Russian with English abstract.)

[2364] Das, Indraneil, Basudeb Dattagupta, and Nimai Charan Gayen. 1999 [1998]. Systematic status of *Lygosoma himalayanum tragbulensis* Alcock, "1897" 1898 (Sauria: Scincidae) collected by the Pamir Boundary Commission, 1885. *Russian Journal of Herpetology* 5:147-150, fig. 1.

[2375] Daszkiewicz, Piotr, and Aaron Matthew Bauer. 2008. Antoni Andrzejowski and his contributions to early 19th century knowledge of the Ukranian herpetofauna. *Bibliotheca Herpetologica* 7(2):14-21, figs. 1-2.

[2389] David, Patrick, Natalia Borisovna Ananjeva, Indraneil Das, and Michael Leonidovich Golubev. 1999. Translation of the original description of *Vipera obtusa* Dwigubsky, 1832 (Serpentes: Viperidae: Viperinae), with designation of a neotype. *Russian Journal of Herpetology* 6([Sept -Dec]):193-198, figs. 1-2.

[2460] Fuente, Marcello S. de la, Sergio N. Santillana, and Sergio A. Marenssi. 1995. An Eocene leatherback turtle (Cryptodira: Dermachelydae) from Seymour Island,

Antarctica. *Studia Geologica Salmanticensia* 31:21-34.

[2469] Delwig, W. 1928. Eine neue Art der Gattung *Pelobates* Wagl. aus dem zentralen Transkaukasus. *Zoologischer Anzeiger* 75:24-31. (In German.)

[2477] Demetropoulos, Andreas, and Myroula Hadjichristophorou. 1995. Distribution of chelonians. Pages 21-33 *in* D. Ballasina, ed., *Red Data Book on Mediterranean Chelonians*. Edagricole-Edizioni Agricole Calderini, Padova, Italia.

[2478] Demetropoulos, Andreas, and Myroula Hadjichristophorou. 1981. The chelonians of Cyprus. *Biological Society of Cyprus Bulletin* 1:13-17.

[2479] Demetropoulos, Andreas, and Myroula Hadjichristophorou. 1987, 2000. *Turtles and Turtle Conservation in Cyprus*. Department of Fisheries, Nicosia (handout to visitors), 4 pp.

[2480] Demetropoulos, Andreas, and Myroula Hadjichristophorou. 1989. Sea turtle conservation in Cyprus. *Marine Turtle Newsletter* (44[January]):4-6.

[2481] Demetropoulos, Andreas, and Myroula Hadjichristophorou. 1995. *Manual on Marine Turtle Conservation in the Mediterranean*. UNEP(MAP)SPA/IUCN/CWS/Department of Fisheries, Ministry of Agriculture, Natural Resources and Environment (MANRE), Nicosia, Cyprus. 64 pp., 24 pls.

[2482] Demetropoulos, Andreas, and Michael Lambert. 1986. Herpetology in Cyprus. *Bulletin of the British Herpetological Society* 17:22-23,26-27.

[2483] Demetropoulos, Andreas, and Myroula Hadjichristophorou. 1995. Cyprus: distribution of chelonians. Pages 21-23 *in* Donato Ballasina, ed., *Red Data Book on Mediterranean Chelonians*. Edagricole-Edizione Agricole, Padova.

[2503] De Queiroz, Kevin, and Jacques A. Gauthier. 1990. Phylogeny as a central principle in taxonomy: phylogenetic definitions of taxon names. *Systematic Zoology* 39:307-322.

[2530] Dewey, J. F., and A. M. Celâl Şengör. 1979. Aegean and surrounding regions: Complex multiplate and continuum tectonics in a convergent zone. *Geological Society of America Bulletin* 90(1[January]):84-92, figs. 1-3[maps].

[2533] Dewey, John Frederich, M. R. Hampton, W. S. F. Kidd, F. Saroğlu, and A. M. Celâl Şengör. 1986. Shortening of continental lithosphere: the neotectonics of eastern Anatolia, a young collision zone. *Geological Society of London, Special Publications* :3-36.

[2568] Dixon, James Ray, Hobart Muir Smith, and Michihisa Toriba. 1993. *Agkistrodon* de Beauvois, 1799. Pages 21-34 *in* Philippe et al Golay, ed., *Endoglyphs and other Major Venomous Snakes of the World*. Azemiops, Aïre-Geneva, Switzerland.

[2593] Dotsenko, I. B. 1989. Reviziya roda *Eirenis* (Reptilia, Colubridae) Soobshchenie 2. Struktura roda *Eirenis* [A review of the genus *Eirenis* 2. Structure of the genus]. *Vestnik Zoologii* [*Zoological Record*], *Kiev* 5:23-29. (In Russian, with English summary.)

[2599] Dowling, Herndon Glenn. 1959. Classification of the Serpentes: a critical review. *Copeia* 1959(1[17 April]): 39-53, figs. 1-4, table 1.

[2628] Dubois, Alain. 1998. Lists of European species of amphibians and reptiles: will we soon be reaching "stability"? *Amphibia Reptilia* 19(1[27 February]):1-28, figs. 1-4, tables 1-2.

[2654] Dujsebayeva, Tatjana N. 1998. The histology of callous scales of the males of Asian rock agamas, *Laudakia caucasia* and *Laudakia himalayana* (Reptilia; Agamidae). *Russian Journal of Herpetology* 5(2[July-December]):160-164, figs. 1-3.

[2667] Duméril, André-Marie-Constant, and Gabriel Bibron. 1854. *Erpétologie Générale ou Histoire Naturelle Complète des Reptiles*, vol. Atlas. Librarie Encyclopédique de Roret, Paris, France. 24 pp., frontispiece [portrait of G. Bibron], 120 pls. (In French.)

[2691] Dusen, Serdar, Mehmet Öz, and Mehmet Rizvan Tunç. 2004. Anaylsis of the stomach contents of the lycian salamander *Mertensiella luschani* (Steindachner, 1891) (Urodela: Salamandridae), collected from southwest Turkey. *Asiatic Herpetological Research* 10:164-167, figs. 1[map], 2-3, 1 table.

[2697] Duvdevani, I., and A. Borut. 1974. Oxygen consumption and evaporative water loss in four species of *Acanthodactylus* (Lacertidae). *Copeia* 1974(1[28 March]):155-164, figs. 1[map], 2-4, tables 1-2.

[2700] Dwigubsky, Ivan. 1832. *Opyt' Estestvennoj Istorii Vsech' Zivotnych' Rossijskoj Imperii* [*Essay on the Natural History of the Animals of the Russian Empire*]. Universitetskoi Tipografii [University Printers], Moscow, Russia. (1-4) + 5-46 + (2) pp., pls. 1-12. (In Russian.) (A reference of uncertain origin but almost certainly meant to be Dwigubski, I. [1832] [*q.v.*])

[2705] Ebrahimi, Mehregan, Haji Gholi Kami, and Matthias Stöck. 2004. First description of egg sacs and early larval development in hynobiid salamanders (Urodela, Hynobiidae, *Batrachuperus*) from north-eastern Iran. *Asiatic Herpetological Research* 10:168-175.

[2708] Edgar, W., M. J. Warrell, David A. Warrell, and C. R. M. Prentice. 1980. The structure of soluble fibrin complexes and fibrin degradation products after *Echis carinatus* bite. *British Journal of Haematology* 44:471.

[2740] Eiselt, Josef. 1940. Der Rassenkreis *Eumeces schneideri* Daudin (Scincidae, Rept.). *Zoologischer Anzeiger* 131(9/10[15 September]):209-228, figs. 1-4, table 1. (In German.)

[2743] Eiselt, Josef. 1962. Ergebnisse der zoologischen Nubien-Expedition 1962. *Annalen des Naturhistorischen Museums in Wien* 65([September]):281-296. (In German.)

[2745] Eiselt, Josef. 1965. Bericht über eine zoologische Sammelreise nach Südwest-Anatolien im April/Mai 1964. *Annalen des Naturhistorischen Museums in Wien* 68([November]):401-406, map. (In German.)

[2748] Eiselt, Josef. 1967. Ergebnisse zoologischer Sammelreisen in der Türkei. Bericht über eine dritte zoologische Sammelreise in der Türkei, April bis Juni 1966. *Annalen des Naturhistorischen Museums in Wien* 70:293-300,

map. (In German.)

[2762] Eiselt, Josef. 1988 [1986]. Krotenfrosche (*Pelobates* gen., Amphibia salientia) in Türkisch-Thrakien und Griechenland. *Annalen des Naturhistorischen Museums in Wien* 99B([8 July]):51-99, figs. 1[map], 2. (In German with abstract in English and German.)

[2765] Eiselt, Josef, and Ilya Sergeevich Darevsky. 1991. *Lacerta rudis chechenica* ssp. n. aus dem Kaukasus (Reptilia: Lacertidae). *Annalen des Naturhistorischen Museums in Wien* 92([30 July]):15-29, figs. 1, 2[map], 3-4, 1 pl. (In German with english and German abstracts.) ("Im Anhang: Informationen zur Methodik der Datenanalyse von Rudolf Wytek", pp. 27-29.)

[2766] Eiselt, Josef, Ilya Sergeevich Darevsky, and Josef Friedrich Schmidtler. 1992. Untersuchungen an Felseidechsen (*Lacerta saxicola*-Komplex; Reptilia: Lacertidae) in der östlichen Türkei. 1. *Lacerta valentini* Boettger. *Annalen des Naturhistorischen Museums in Wien* 93([30 August]):1-18, figs. 1 [map], 2-3, pls. 1-3. (In German.)

[2783] El-Asmar, M. Farid, Emtiaz A. Shaban, Magda Hagag, Nahed Swelam, and Anthony Tu. 1986. Coagulant component in *Cerastes cerastes* (Egyptian sand viper) venom. *Toxicon* 24:1037-1044, figs. 1-3, tables 1-2.

[2807] Elter, O. 1981. La collezione erpetologica del Museo di Zoologia dell'Università di Torino. Museo Regionale di Scienze Naturale, Torino, Cataloghi, 5. Pages 7-116. (In Italian.)

[2833] Erdoğan, Ali, Mehmet Öz, Yakup Kaska, Serdar Düşen, Aziz Aslan, Mustafa Yavuz, Mehmet Rizvan Tunç, and Hakan Sert. 2001. Marine turtle nesting at Patara, Turkey, in 2000. *In* Max Kasparek and Andrew Campbell, eds., Marine Turtles in the Eastern Mediterranean. *Zoology in the Middle East, Heidelberg* 24:31-34, table 1.

[2854] Esterbauer, Hans. 1985. Die Eidechsennatter, *Malpolon monspessulanus*, in Syrien. *Die Aquarien- und Terrarium-Zeitschrift (DATZ), Stuttgart* 38(12):562-565. (In German.)

[2890] Estes, Richard Dean, Kevin De Queiroz, and Jacques A. Gauthier. 1988. Phylogenetic relationships within Squamata. Pages 119-281 *in* Richard Dean Estes and Gregory Kent Pregill, eds., *Phylogenetic Relationships of the Lizard Families*. Stanford University Press, Stanford, California, USA.

[2894] Evans, Susan E., and Angus d'Albini Bellairs. 1983. Histology of a triple tail regenerate in a gecko, *Hemidactylus persicus*. *British Journal of Herpetology* 6([December]):319-322, figs. 1-2.

[2911] Faizi, Hiwa, and Nasrullah Rastegar-Pouyani. 2007. Further studies on the lizard cranial osteology, based on a comparative study of the skull in *Trachylepis aurata transcaucasica* and *Laudakia nupta* (Squamata: Sauria). *Russian Journal of Herpetology* 14(2[15 August]):107-116, figs. 1-12.

[2923] Farkas, Balázs L., Laszlo Sasvari, and James R. Buskirk. 1997. Maximum size of the Egyptian tortoise, *Testudo kleinmanni*. *Chelonian Conservation and Biology* 2([April]):415.

[2927] Fathinia, Behzad, Steven Clement Anderson, Nasrullah Rastegar-Pouyani, Hasan Jahani, and Hosien Mohamadi. 2009. Notes on the natural history of *Pseudocerastes urarachnoides* (Squamata: Viperidae). *Russian Journal of Herpetology* 16(2[15 June]):134-138, figs. 1[map] -8, 9[map], 10 -12.

[2936] Fei, Liang. 1977. A new species of *Scutiger*. Pages 54–55 in *A Survey of Amphibians in Xizang (Tibet)*. [*Animal Journal*] *Acta. Zool. Sinica, Peking,* vol. 23. (In Chinese.)

[2955] Ferrigno, Jane G. 1991. Glaciers of Iran. Pages iii + G31-iii + G47 in Richard S. Williams Jr. and Jane G. Ferrigno, eds., *Satellite Image Atlas of Glaciers of the World: Glaciers of the Middle East and Africa*. (Includes figs. 1-12, tables 1-5.) U.S. Geological Survey Professional Paper, 1386-G. U.S. Government Printing Office, Washington, DC, USA.

[2989] Firouz, Eskandar. 2005. *The Complete Fauna of Iran*. I.B. Tauris, London, UK and New York, New York, USA. (5) + vi-xiv + 322 pp.

[2990] Firouz, Eskandar, and Fred A. Harrington Jr. 1976. Iran: concepts of biotic community conservation. *International Union for the Conservation of Nature Occasional Papers* (xxxxx):1-31, 2 figs., 1 table.

[2994] Fischer, Johann Gotthelf. 1856. Die Familie der Seeschlangen, systematisch beschrieben. *Abhandlungen der Naturwissenschaftlichen Verein Hamburg* 3:1-78, pls. 1-3. (In German.)
(2nd ed. According to Zhao and Adler [1995:264] "The name *Astrotia* is commonly cited as `Fischer, 1856, *Abhandl. Gebiete Naturwissensch., Hamburg*, 3:38,' but the 1855 [*q.v.*] edition of Fischer's monograph on sea snakes was issued earlier by the secondary school at which he taught." The 1855 version is doubtfully a valid publication for purposes of nomenclature inasmuch as it had a limited distribution and was issued for the purposes of the public examination of students." According to Zhao and Adler, 1955, "The 1856 version was printed partly from the same plates, but has additional text and plates.")

[2995] Fischer, Johann Gotthelf. 1855. *Die Familie der Seeschlangen systematisch Beschreiben*. *In* Carl Bertheau, ed., *Zur der Öffentlichen Prüfung, welche mit den Zöglingen der Realschule Dienstag und Mittwoch, den 25. und 26. September 1855, Vormittags von 9 Uhr an, in der Aula des Johanneums gehalten werden soll, ladet im Namen sämmtlicher Lehrer*. J. A. Meisner, Hamburg, Germany. [1] + 1-67 + [1] pp. (In German.)

[3016] Flores, D., Alan Tousignant, and D. Crews. 1994. Incubation temperature affects the behavior of adult leopard geckos (*Eublepharis macularius*). *Physiology and Behavior* 55:1067-1072.

[3046] Fox [Jr.], [Rufus] Wade, and Herbert C. Dessauer. 1962. The single right oviduct and other urogenital structures of *Typhlops* and *Leptotyphlops*. *Copeia* 1962(3[28 September]):590-597, figs. 1-3.

[3061] Frankenberg, Eliezer. 1982. Vocal behavior of the Mediterranean house gecko, *Hemidactylus turcicus*. *Copeia* 1982(4[21 December]):770-775, figs. 1-7, table 1.

[3078] Franzen, Michael. 1990. Die Eidechsenfauna (Lacertidae) der Türkei. *Die Eidechse, Beiträge zur Kenntnis der Lacertiden (Bonn/Bremen)* 1:3-9. (In German.)

[3101] Frazier, John G. 1975. Marine turtles of the western Indian Ocean. *Oryx* 13:164-165.

[3102] Frazier, John G. 1975. *The Status of Knowledge on Marine Turtles in the Western Indian Ocean* (revised). East African Wildlife Society, Nairobi. Mimeographed report. 16 pp.

[3120]Freshfield, Douglas W. 1869. *Travels in the Central Caucasus and Bashan; Including Visits to Ararat and Tabreez and Ascents of Kazbek and Elbruz*. Longmans, Green, and Co., London, England, UK. [v]–xiii + 509 pp., col. front., illus, 4 pls., 3 maps.

[3163] Fritz, Uwe, Anna K. Hundsdörfer, Pavel Široký, Markus Auer, Haji Gholi Kami, Jan Lehmann, Lyudmila F. Mazanaeva, Oğuz Türkozan, and Michael Wink. 2007. Phenotypic plasticity leads to incongruence between morphology-based taxonomy and genetic differentiation in western Palaearctic tortoises (*Testudo graeca* complex: Testudines, Testudinidae). *Amphibia Reptilia* 28 (1[January]):97-121, figs. 1[map] -7, tables 1-4.

[3182] Fu, Jinzhong, Ilya Sergeevich Darevsky, Ross D. MacCulloch, Larissa A. Kupriyanova, Evgeny S. Roitberg, Tatyana Mikhailovna Sokolova, and Robert Ward Murphy. 1995. Genetic and morphological differentiation among Caucasian rock lizards of the *Lacerta caucasica* complex. *Russian Journal of Herpetology* 2([January-June]):36-42, fig. 1.

[3188] Fuente, Marcello S. de la, Sergio N. Santillana, and Sergio A. Marenssi. 1995. An Eocene leatherback turtle (Cryptodira: Dermachelydae) from Seymour Island, Antarctica. *Studia Geologica Salmanticensia* 31:21-34, figs. 1-5.

[3227] Gallagher, Michael D. 1971. *The Amphibians and Reptiles of Bahrain*. Privately printed by author, Bahrain. 40 pp.

[3228] Gallagher, Michael D. 1978. Specimens collected by the RAFOS Masirah Expedition 1976. Pages 1-45 *in* A. C. Curry, ed., *The Royal Air Force Ornithological Society's expedition to Masirah Island 6th to 26th October 1976*. Royal Air Force Ornithological Society, RAF Northolt.

[3256] Gans, Carl, and Mahmoud Latifi. 1973. Another case of presumptive mimicry in snakes. *Copeia* 1973(4[31 December]):801-802, fig. 1.

[3289] Gasc, J.-P., J. Krnobrnia-Isalovic, D. Dolmen, K. Grossenbacher, P. Haffner, J. Lescure, Harald Martens, J. P. Mertínez Rica, H. Maurin, M. E. Oliveira, T. S. Sofianidou, Michael Veith, and A. Zuiderwuk, eds. 1997. *Atlas of Amphibians and Reptiles in Europe*. Societas Europaea Herpetologica & Museum National d'Histoire Naturelle (IEGB/SPN), Paris, France. 496 pp.

[3290] Gasith, Avital, and Israel Sidis. 1982. Lung disorder as a possible explanation for the non-swimming behavior observed in aquatic turtles. *Copeia* 1982(1[23 February]):200-201, fig. 1.

[3291] Gasith, Avital, and Israel Sidis. 1983. Does a non-swimming population of the Caspian terrapin exist in Iraq. A comment. *Copeia* 1983(2[6 May]):573-574.

[3338] van Gelder, J. J., Henk Strijbosch, and P. J. M. Bergers, eds. 1987. *Proceedings of the 4th Ordinary General Meeting of the Societas Europaea Herpetologica*. Societas Europaea Herpetologica, Faculty of Sciences, Nijmegen, Nijmegen, Netherlands. 473 pp.

[3357] Geoffroy Saint-Hilaire, Étienne François, and Isidore Geoffroy Saint-Hilaire. 1829. Description des Reptiles qui se trouvent en Égypte. Pages 579 *in Histoire naturelle. Zoologie. Animaux vertébrés (suite)*, 2nd edition, vol. 24. (Includes Herpetology, pp. 1-140.) *Description de l'Égypte ou recueil des observations et des recherches qui ont été faites en Égypte pendant l'Expédition de l'Armée français*. C.L.F. Panckoucke, Paris, France. (In French.)
(Introductory section by Geffroy Saint Hilaire, describes the major groups of reptiles. In the section labeled "Reptiles. - Supplément." by Audouin (*q.v.*), which begins on p. 99 (8th ed) and which constitutes a species index to the plates, the species are treated individually. For details on dates of publication, se M.E. Tollitt, 1986, Bull. zool. Nomen. 43(1):107-111.)

[3395] Gillissen, A., R. D. G. Theakston, J. Barth, B. May, M. Krieg, and David A. Warrell. 1994. Neurotoxicity, haemostatic disturbances and haemolytic anaemia after a bite by a Tunisian saw-scaled or carpet viper (*Echis 'pyramidum'* complex): Failure of antivenom treatment. *Toxicon* 32:937-944.

[3433] Godley, Brendan J., Annette C. Broderick, Sarah E. Solomon, R. Tippett, and R. Malsom. 1996. Threats to marine turtles in northern Cyprus, eastern Mediterranean. Pages 100-104 *in* J. A. Keinath, D. E. Barnard, J. A. Musick, and B. A. Bell, eds., *Proceedings of the 15th Annual Workshop on Sea Turtle Biology and Conservation. NOAA Technical Memorandum*, NMFS-SEFSC-387. NOAA, Washington, DC, USA.

[3434] Godley, Brendan J., Robert W. Furness, and Sarah E. Solomon. 1998. Patterns of mortality in marine turtles in the eastern Mediterranean. Pages 59-61 *in Proceedings of the 16th Annual Workshop on Sea Turtle Biology and Conservation, Hilton Head Island, South Carolina, March 1996. NOAA Technical Memorandum*, NMFS-SEFSC-412. NOAA, Washington, DC, USA.

[3437] Godley, Brendan J., D. R. Thompson, and Robert W. Furness. 1999. Do heavy metals concentrations pose a threat to marine turtles? *Marine Pollution Bulletin* 38:497-502.

[3444] Göçmen, Bayram, Göran Nilson, Mehmet Zülfü Yildiz, Hüseyin Arikan, Deniz Yalçinkaya, and Bahadir Akman. 2007. On the occurrence of the black cat snake, *Telescopus nigriceps* (Ahl, 1924) (Serpentes: Colubridae) from the souteastern Anatolia, Turkey with some taxonomical comments. *North-Western Journal of Zoology* 3(3[December]):81-95, figs. 1[map], 2-4, tables

1-2.

[3446] Göçmen, Bayram, Cemal Varol Tok, Uğur Kaya, and Murat Tosunoğlu. 1996. Kuzey Kibris herpetofaunasi hakkinda bir ön çalisma raporu [A preliminary report on the herpetofauna of Northern Cyprus]. *Turkish Journal of Zoology* 20:161-176, 1 [map] and 25 col. photos., 1 table. (In Turkish with English abstract.)

[3485] Golubev, Mikhail Leonidovich, Y. K. Gorelov, Evgeny A. Dunayev, and Tatian I. Kotenko. 1995. [On the finding of *Phrynocephalus guttatus* (Gmel.) (Sauria, Agamidae) in Turkmeniya and its taxonomic status]. *Byulleten' Moskovskogo Obshchestva Ispytatelei Prirody Otdel Biologicheskii* 100:31-39. (In Russian, with English abstract.)

[3536] Graham, Jeffrey B. 1974. Body temperature of the sea snake *Pelamis platurus*. *Copeia* 1974(2[13 June]):531-533, fig. 1.

[3540] Graham, J. B., I. Rubinoff, and Max Knobler Hecht. 1971. Temperature physiology of the sea snake *Pelamis platurus*: An index of its colonization potential in the Atlantic Ocean. *Proceedings of the National Academy of Sciences* 68(6[June]): 1360-1363, fig. 1, tables 1-3.

[3552] Gravenhorst, Johann Ludwig Christian [Carl]. 1829. *Deliciae Musei Zoologici Vratislaviensis. Fasciculus primus, Chelonios et Batrachia*. Sumptibus Leopoldi Vossii, Lipsiae [Leipzig], Germany. xiv + 106 pp., 17 pls. (In Latin.)

[3553] Gravenhorst, Johann Ludwig Christian [Carl]. 1837. Beiträge zur genauern Kenntniss einiger Eideschengattungen. *Nova Acta Physico-Medica Academiae Caesareae Leopoldino-Carolinae Naturae Curiosorum* 18:711-784, pls. 54-56. (In German.)

[3618] Greven, H., and B. Thiesmeier, eds. 1994. *Biology of* Salamandra *and* Mertensiella. *Mertensiella*, vol. XXX. 544 pp.

[3621] Griffith, Hugh, Andre Ngo, and Robert Ward Murphy. 2000. A cladistic evaluation of the cosmopolitan genus *Eumeces* Wiegmann (Reptilia, Squamata, Scincidae). *Russian Journal of Herpetology* 7([January-April]):1-16, 16.

[3671] Gruschwitz, M., S. Lentz, Konrad Mebert, and V. Lanka. 1999. *Natrix tessellata* (Laurenti, 1768) — Würfelnatter. Pages 581-644 *in* Wolfgang Böhme, ed., *Handbuch der Reptilien und Amphibien Europas*, vol. 3/IIA. xxxxx, Wiesbaden, Germany. (In German.)

[3689] Günther, Albert Carl Ludwig Gotthilf. 1891. Reptiles. Pages 209-211 *in* Henry Chichester Hart, ed., *Some Account of the Fauna and Flora of Sinai, Petra, and Wâdy 'Arabah*. Alexander P. Watt for Committee of the Palestine Exploration Fund, London, England, UK.

[3701] Günther, Rainer, and Reiner Klewen, eds. 1988. *Beiträge zur Biologie und Bibliographie (1960-1987) der europäischen Wasserfrösche. Jahrbuch für Feldherpetologie, Beiheft.*, . (In German.)

[3703] Günther, Rainer, Thomas M. Uzzell, and Leszek Berger. 1979. Inheritance patterns in triploid *Rana* "*esculenta*" (amphibia, Salientia). *Mitteilungen aus dem Zoologischen Museum in Berlin* 55:35-57.

[3720] Gumilevsky, B. A. 1939. DELETED: duplicate of reference #3721.

[3721] Gumilevsky, B. A. 1939. Batrachofauna Armenii i Nakhichevanskoi ASSR [The batrachian fauna of Armenia and the Nachichevan ASSR]. *Academy of Sciences of the USSR — Armenian Branch, Zoological Papers, Biological Institute Erivan* [*Yerevan*] 1:1-24.

[3769] Hadjichristophorou, Myroula, and Andreas Demetropoulos. 1998. Progress in the Implementation of the Action Plan on Marine Turtles. Meeting of Experts on the Implementation of the Action Plan for the Conservation of Mediterranean Marine Turtles Adopted within MAP, Report. Pages 18-21 in *UNEP(OCA)MED WG*. 145/4.

[3817] Harris, David James, and Edwin Nicholas Arnold. 1999. Relationships of wall lizards, *Podarcis* (Reptilia: Lacertidae) based on mitochondrial DNA sequences. *Copeia* 1999(3[2 August]):749-754, figs. 1-4, Appendix.

[3818] Harris, David James, and Edwin Nicholas Arnold. 2001. Elucidation of the relationships of spiny-footed lizards, *Acanthodactylus* spp. (Reptilia: Lacertidae) using mitochondrial DNA sequence, with comments on their biogeography and evolution. *Journal of Zoology, London* 252(3[November]):351-362, figs. 1-8, tables 1-2.

[3820] Harris, David James, and M. Carretero. 2003. Comments on the taxonomic value of (sub)genera within the family Lacertidae (Reptilia). *Amphibia Reptilia* 24([31 March]):119-122.

[3853] Heatwole, Harold. 1976. *Reptile Ecology*. University of Queensland Press, St. Lucia, Queensland, Australia. xxxxx pp.

[3864] Heimes, Peter. 1982. *Untersuchungen zur Systematik der Facherfinger* (*Gattung* Ptyodactylus, *Reptilia: Sauria: Gekkonidae*). Diplomarbeit. Universität Marburg, Marburg, Germany. 109 pp. (In German.)

[3888] Hemmer, Helmut, Armin Konrad, and Konrad Bachmann. 1980. Hybridization within the *Rana ridibunda* complex of North Africa. *Amphibia Reptilia* 1(1[4 August]):41-48, figs. 1-2[map], 1 table.

[3915] Heppich, Susanna, Heinz G. Tunner, and J. Greilhuber. 1982. Premeiotic chromosome doubling after genome elimination during spermatogenesis of the species hybrid *Rana esculenta*. *Theoretical and Applied Genetics* 61:101-104.

[3988] Hirayama, R., D. B. Brinkman, and I. G. Dani-lov. 2000. Distribution and biogeography of non-marine Cretaceous turtles. *Russian Journal of Herpetology* 7(3[September-December]):181-198, figs. 1-2[maps, 3-12, table1, Appendix.

[4004] Hobson, V., Brendan J. Godley, Annette C. Broderick, and Robert W. Furness. 1998. Litter pollution on marine turtle nesting beaches in northern Cyprus. Pages 196-198 *in* S. P. Epperly and J. Braun, eds., *Proceedings of the 17th Annual Symposium on Sea Turtle Biology and Conservation, Orlando, Florida, March 1997. US Department of Commerce NOAA Technical Memorandum*.

NOAA Technical Memorandum, NMFS-SEFSC-415. US Department of Commerce, NOAA, Washington, DC, USA.

[4083] Hotz, Hansjorg, Giorgio Mancino, Stefania Bucci-Innocenti, Matilde Ragghianti, Leszek Berger, and Thomas M. Uzzell. 1985. *Rana ridibunda* varies geographically in inducing clonal gametogenesis in interspecies hybrids. *Journal of Experimental Zoology* 236:199-210.

[4084] Hotz, Hansjorg, and Thomas M. Uzzell. 1982. Biochemically detected sympatry of two water frog species: two different cases in the Adriatic Balkans (Amphibia, Ranidae). *Proceedings of the Academy of Natural Sciences of Philadelphia* 134([30 December]):50-79, figs. 1[map], 2-4, tables 1-7.

[4085] Hotz, Hansjorg, and Thomas M. Uzzell. 1983. Interspecific hybrids of *Rana ridibunda* without germline exclusion of a parental genome. *Experientia* 39:538-540.

[4086] Hotz, Hansjorg, Thomas M. Uzzell, Rainer Günther, Heinz G. Tunner, and Susanna Heppich. 1987. *Rana shqiperica*, a new European waterfrog from the Adriatic Balkans (Amphibia, Salientia, Ranidae). *Notulae Naturae, Philadelphia* ([7 December]):1-3.

[4097] Hraoui-Bloquet, Souad, Riyad A. Sadek, Roberto Sindaco, and Alberto Venchi. 2002. The herpetofauna of Lebanon: new data on distribution. *Zoology in the Middle East, Heidelberg* 27:35-46, figs. 1-3.

[4098] Hraoui-Bloquet, Souad, Riyad A. Sadek, and Randa Yammine-Saad. 1999. Reptiles from palm islets, off Tripoli (North Lebanon). Pages 207-213 *in* Claude Miaud and Robert Guyetant, eds., *Current Studies in Herpetology. Proceedings of the 9th Ordinary Meeting of the Societas Europaea Herpetologica 25-29 August 1998, Le Bourget du Lac, France*. Societas Europaea Herpetologica, Le Bourget du Lac, France.

[4105] Hsü, Kenneth Jinghwa, Lucien Montadert, Daneil Bernoulli, Maria Bianca Cita, Albert Erikson, Robert E. Garrison, Robert B. Kidd, Frederic Mèlierés, Carla Müller, and R. Wright. 1977. History of Mediterranean salinity crisis. Pages 421-422 *in* B. Biju-Duval and L. Montadert, eds., *Symposium International: Structural History of the Mediterranean Basins/His-toire Structurale des Bassins Méditerranéens, Split, Yugoslavia 25-29 October 1976*. Éditions Technip, Paris, France.

[4126] Huheey, James E. 1963. Concerning the use of paraformaldehyde as a field preservative. *Copeia* 1963(1[30 March]):192-193.

[4164] Iffat, Fehmida. 1988. Marine snakes of Pakistan. *Records of the Zoological Survey of Pakistan, Karachi* 1988:1-86.

[4165] Ilgaz, Çetin, İbrahim Baran, Yusuf Kumlutaş, and Aziz Avci. 2006 [2005]. A new record of *Mesalina brevirostris* (Reptilia: Sauria: Lacertidae) from southeastern Anatolia. *Russian Journal of Herpetology* 12(3[September-December]):230-236, figs. 1-4, 2 tables.

[4275] Jacob, Dennis, and L. S. Ramaswami. 1976. The female reproductive cycle of the Indian monitor lizard *Varanus monitor*. *Copeia* 1976(2[17 May]):256-260, figs. 1-2, table 1.

[4291] Jaman, Sharon K., and Robin H. Meakins. 1998. *Biodiversity of Animals in Kuwait*. Center for Research and Studies on Kuwait, Almansouria, Kuwait. 215 pp. ([Amphibians and reptiles on pp. 116-147] ; numerous sketches and hand-painted color images.])

[4295] Jan, Georg. 1858. Plan d'un Iconographie descriptive des ophidiens et description sommaire de nouvelles espèces de serpents. *Revue et Magasin de Zoologie Pure et Appliqué*, ser. 2, 11:148-157. (In French.)

[4296] Jan, Georg. 1859. *Prodrome d'une iconographie descriptive des Ophidiens et description sommaire de nouvelles espèces de Serpents venimeux*. Bouchard-Huzard, Paris, France. 1-32 pp., pls. 4-6, A-E. (In French.)

[4305] Jan, Georg, and Ferdinando Sordelli. 1865. *Text: Deuxiéme Livraison. Deuxiéme famille: Les Uropeltiens; Troisiéme famille: Les Tortriciens; Quatriéme famille: Les Boidiens. Iconographie Générale des Ophidiens*. "Chez l'Auteur"; J. B. Baillière et Fils, Milan, Italy and Paris, France. 43-100 pp. (In French.)

[4321] Jeremchenko, Valery Konstantinovich, and Alexander M. Panfilov. 1999. [Some questions of methodology of taxonomy and phylogeny of toad agamas on the example of *Phrynocephalus helioscopus* (Pallas, 1771)]. *Nauka i Novye Tekhnologii* 3:116-122.

[4322] Jeremchenko, Valery Konstantinovich, and Alexander M. Panfilov. 1999. [Taxonomic position and biogeographic connection of the gecko *Alsophylax loricatus* Strauch, 1887 (Reptilia: Gekkonidae)]. *Science and New Technology, Bishkek* 2:182-183.

[4323] Jeremchenko, Valery Konstantinovich, Alexander M. Panfilov, and E. Carenko. 1992. [*Some aspects of cytogenetical and systematical researches of some Asian species of the Scincidae and Lacertidae*]. Ilim, Bishchkek. 181 pp. (In Russian.)

[4377] Kabraji, Aban Marker, and Fehmida Firdous. 1984. *Conservation of Turtles, Hawkesbay and Sandspit, Pakistan*. World Wildlife Fund and Sindh Wildlife Management Board, Karachi, Pakistan. 52 pp.

[4390] Kalyabina, S. A., K. D. Milto, Natalia Borisovna Ananjeva, L. Legal, Ulrich Joger, and Michael Wink. 2001. Phylogeography and systematics of *Lacerta agilis* based on mitochondrial cytochrome *B* gene sequences: First results. *Russian Journal of Herpetology* 8([May-August]):149-158, fig. 1 [col. map], fig. 2 [map], figs. 3-4.

[4455] Kasparek, Max, and Bahran Hassan-Zadeh Kiabi. 2004. Obituary Clas M Naumann. *Zoology in the Middle East, Heidelberg* 32:5-6, portrait.

[4484] Kazmin, V. G., L.-E. Ricou, and I. M. Sbortshikov. 1986. Structure and evolution of the passive margin of the eastern Tethys. *Tectonophysics* 123:153-179.

[4501] Khabibulov, M. R. 1989. [Chernov's agama, *Stellio chernovi* (Sauria, Agamidae) in Kughitangh]. *Mem. Acad. Sci. Turkmen SSR*, ser. Biology, 1:28-35. (In Russian.)

[4518] Khalturin, M. D., Leo Jakovlevich Borkin, Spartak N. Litvinchuk, and J. M. Rosanov. 1996. Hybridization be-

tween *Bombina bombina* and *Bombina variegata* in the Ukrainian Transcarpathians: electrophoretic and genome size data. *in Instytut Biologii: IV Ogólnopolska Konferencja Herpetologiczna, Kraków, 26-27 wrzesna 1996. Biologia plazów i gadów*. Wyzsza Szkola Pedagodiczna, Kraków, Poland.

[4565] Khan, Muhammad Sharif. 1991. *Endangered Species of rRptiles of Pakistan and Suggested Conservation Measures*. Handbook published to mark second seminar on "Nature Conservation and Environmental Protection," 12 March, 1991, Islamabad. Pakistan Wildlife Conservation Foundation. xxxxx pp.

[4584] Khan, Muhammad Sharif. 1997. Biodiversity of geckkonid fauna of Pakistan. Pages 383-389 *in* Shahzad A. Mufti, Charles A. Woods, and Syed Azhar Hasan, eds., *Biodiversity of Pakistan*. (Includes tables 1-2.). Pakistan Museum of Natural History and Florida Museum of Natural history, Islamabad, Pakistan and Gainsville, Florida, USA.
(Several taxonomic names are mispelled: p. 385 *Cyrtopodin* for *Cyrtopodion*; p. 386 *Teratopepos* for *Teratolepis*.)

[4594] Khan, Muhammad Sharif. 1999. Two new species and a subspecies of blind snakes of genus *Typhlops* from Azad Kashmir and Punjab, Pakistan (Serpentes: Typhlopidae). *Russian Journal of Herpetology* 6(3[Sept-Dec]):231-240, figs. 1-4.

[4601] Khan, Muhammad Sharif. 2001. Taxonomic notes on angular-toed Gekkota of Pakistan, with description of a new species of genus *Cyrtopodion*. *Pakistan Journal of Zoology* 33:13-24, fig. 1, table 1.

[4603-4604] Khan, Muhammad Sharif. 2002. Key and checklist to the lizards of Pakistan (Reptilia: Squamata: Sauria). *Herpetozoa* 15(3/4[30 December]):99-119.

[4650] Khan, S. A., M. I. Qureshi, and Karimullah. 1959. Chemical investigations on the fat of *Uromastix hardwickii*. *Pakistan Journal of Scientific Research* 11: 54-58.

[4666] Kiabi, Bahran Hassan-Zadeh, Bahram Zehzad, Haji Gholi Kami, and Soheila Shafii. 1999. On a new record of the Persian skink, *Ophiomorus persicus*, in Iran. *Zoology in the Middle East, Heidelberg* 19:71-74, figs. 1-2.

[4667] Kierdorf, H., U. Kierdorf, P. Bartsch, Reiner Klewen, S. Nether, C. Schiburr, and H. G. Winter. 1987. Morphological studies in *Mertensiella luschani* (Steindachner, 1891). Pages 223-230 *in* J. J. van Gelder, H. Strijbosch, and P. J. M. Bergers, eds., *Proceedings of the 4th Ordinary General meeting of the Societas Europaea Herpetologica*. Societa Europaea Herpetologica, Faculty of Sciences, Nijmegen, Nijmegen, Netherlands.

[4681] Kinunen, Wayne, and Peter S. Walczak. 1971. *Persian Gulf Sea Turtle Nesting Surveys*. Job completion report [unpublished]. Division of Reserach and Development (submitted to Iran Game and Fish Department), Tehran, Iran. F-7-50. 16 pp.

[4701] Klaver, Charles J. J., and Wolfgang Böhme. 1986. Phylogeny and classification of the Chamaeleonidae (Sauria) with special reference to hemipenis morphology. *Bonner Zoologische Monographien: Zoologisches Forschungsinstitut und Museum Alexander Koenig, Bonn* :1-64.

[4713] Klewen, Reiner. 1988. *Die Landsalamander Europas, Teil 1. Die Gattungen* Salamandra *und* Mertensiella. A. Ziemsen Verlag, Wittenburg-Lutherstadt, Germany. xxxxx pp. (In German.)

[4714] Klewen, Reiner. 1991. *Die Landsalamander Europas, Teil 1. Die Gattungen* Salamandra *und* Mertensiella. A. Ziemsen, Wittenberg Lutherstadt, Germany. 184 pp., illus., maps, 1 col. pl. (In German.)

[4715] Klewen, Reiner, Michael Franzen, and H. G. Winter. 1987. Distribution and ecology of *Mertensiella luschani* (Steindachner, 1891). Pages 235-238 *in* J. J. van Gelder, H. Strijbosch, and P. J. M. Bergers, eds., *Proceedings of the 4th Ordinary General Meeting of the Societas Europaea Herpetologica*. Societas Europea Herpetologica, Faculty of Sciences, Nijmegen., Nijmegen, Netherlands.

[4716] Klewen, Reiner, H. G. Winter, and Michael Franzen. 1988. Die Unterarten des Lykischen Salamanders *Mertensiella luschani* (Steindachner, 1891) Teil 1. *Herpetofauna* [*Weinstadt*] 10:15-22.

[4723] Kluge, Arnold Girard. 1983. Cladistic relationships among gekkonid lizards. *Copeia* 1983(2[6 May]):465-475, figs. 1-5.

[4770] Koie, M., and Karl Heinz Rechinger. 1958. *Symbolae Afghanicae. Enum. and descript. of the plants coll. by the 3rd Danish Exped. to Central Asia. Vols 1-4: Labiatae, Compositae, Leguminosae, Pteridophyta-Orchidaceae*. Vid. Selsk., Copenhagen, Denmark. 697 pp.

[4775] Kolbintzev, Vladimir G., Larissa Miroschni-chenko, and Tatjana N. Dujsebayeva. 1999. Distribution and natural histroy of the lidless skinks, *Asymblepharus alaicus* and *Ablepharus deserti* (Sauria: Scincidae) in the Aksu-Djabagly Nature Reserve (Western Tian-Shan Mountains), Kazakstan. *Asiatic Herpetological Research* 8:69-74, figs. 1, 2-6 (col.).

[4782] Kordges, Thomas. 1998. Die Reptilien des Thumamah Nature Park bei Riyadh, Saudi Arabien (Reptilia). *In* Uwe Fritz, Fritz Jürgen Obst, and Britta Andreas, eds., Contribution to a "Herpetologia Arabica". *Faunistische Abhandlungen aus dem Staatliches Museum für Tierkunde Dresden* 21(7, Suppl.[30 August]):67-83, figs. 1-6, tables 1-2. (In German.)

[4817] Kramer, Eugen, and Hans Schnurrenberger. 1958. Zur Schlangenfauna von Libyen. *Die Aquarien- und Terrarium-Zeitschrift* (*DATZ*), *Stuttgart* 1:56-59. (In German.)

[4818] Kramer, Eugen, and Hans Schnurrenberger. 1963. Systematik, Verbreitung und Ökologie der Libyschen Schlangen. *Revue suisse de Zoologie* 70, Fasc. 3:453-568, 13 figs., 5 pls. (In German.)

[4847] Krupp, Friedhelm, W. Schneider, and Ragnar Kinzelbach, eds. 1987. *Proceedings of the Symposium on the fauna and zoogeography of the Middle East, Mainz 1985. Beihefte zum Tübinger Atlas des Vorderen Orients*, vol. A 28. Dr. L. Reichert Verlag, Wiesbaden, Ger-

many. xxxxx pp.

[4849] Krysko, Kenneth L., Hafizur Rehman, and Kurt Aufenberg. 2007. A new species of *Cyrtopodion* (Gekkonidae: Gekkoninae) from Pakistan. *Herpetologica* 63(1[March]):100-113, figs. 1-2, 3[map], tables 1-3.

[4874] Kulagin, N. 1888. Spiski i opisaniya kollektsi zemnovodnykh i presmykayushchkhsya zoologicheskogo muzeya Moskovkogo Universitets [Lists and descriptions of collections of amphibians and reptiles of the Zoological Museum of the Moscow University]. *Izvestiya Obshchestva Lyubitelei Estestvoznaniya*, ser. Anthropologii i Etnografii, 56(2):1-39. (In Russian.)

[4884] Kumlutaş, Yusuf, Salih Hakan Durmuş, Yakup Kaska, Mehmet Öz, and Mehmet Rizvan Tunç. 2004. A morphological and taxonomic study on *Lacerta parva* Boulenger, 1887 (Sauria: Lacertidae) from West Taurus, Turkey. *Asiatic Herpetological Research* 10:202-207, fig. 1[map], 2 tables.

[4887] Kumlutaş, Yusuf, Ertan Taşkavak, İbrahim Baran, Çetin Ilgaz, and Aziz Avci. 2002. First record of Blanford's short-nosed desert lizard, *Mesalina brevirostris* Blanford, 1874, from Anatolia. *Herpetozoa* 15([30 December]):171-178, figs. 1[map], 2-3, 4-5[col. photos].

[4893] Kupriyanova, Larissa A. 1986. Possible pathways of karyotype evolution in lizards. Pages 86-106 *in* Natalia Borisonva Ananjeva and Leo Jakovlevich Borkin, eds., *Systematics and Ecology of Amphibians and Reptiles. Trudy Zoologicheskogo Instituta, Akademiya Nauk SSSR, Leningrad* [*Proceedings of the Zoological Institute, Academy of Sciences of the SSSR, Leningrad*]. Zoological Institute of the Academy of Sciences, Leningrad, USSR. (In Russian, with English abstract.)

[4900] Kupriyanova, Larissa A. 1997. [Abstract] First information on the cytogenetics of parthenognenetic species *Lacerta uzzelli* and some rare hybrids (Sauria: Lacertidae): origin, diversity, and evolutionary implications. Pages 120 *in* Zbyněk Roček and Scott Hart, eds., *Herpetology '97. Abstracts of the Third World Congress of Herpetology 2-10 August 1997 Prague, Czech Republic*. Third World Congress of Herpetology, Prague, Czech Republic.

[4901] Kuramoto, Mitsuru. 1984. Systematic implications of hybridization experiments with Eurasian treefrogs (genus *Hyla*). *Copeia* 1984(3[1 August]):609-616, figs. 1-2, tables 1-2.

[4905] Kurnik, D., Y. Haviv, and Elazar T. Kochva. 1999. A snake bite by the burrowing asp, *Atractaspis engaddensis*. *Toxicon* 37:223-227.

[4907] Kurtner, Ajun. 1991. Glaciers of Turkey. Pages iv+G1-ivG30 *in* Richard S. Williams Jr. and Jane G. Ferrigno, eds., *Satellite Image Atlas of Glaciers of the World: Glaciers of the Middle East and Africa*. (Includes figs. 1-14, tables 1-2.) *U.S. Geological Survey Professional Paper*, 1386-G. U.S. Government Printing Office, Washington, DC, USA.

[4935] Kuzuçuoğlu, C., S. Ozaner, and T. Uslu. 1994. Le Protection de Sites de Reproduction des Tortues Marines en Mediterranée: L'erosion des plages sur la côte Mediterranée de la Turquie. Amplitude du problème. Enjeux et contraintes. Propositions pour en arrêter les effets. Report, Meudon Cedex. 236 pp. (In French.)

[4941] Lacepède, Bernard-Germain-Étienne. 1788. *Histoire Naturelle des Quadrupèdes Ovipares et des Serpens*, vol. 1. Hôtel de Thou, Paris, France. 17+ (foldout) + 1-618 + (foldout) + 619-651 pp., 41 pls. (In French.)

[4942] Lacepède, Bernard-Germain-Étienne. 1789. *Histoire Naturelle des Quadrupèdes Ovipares et des Serpens*, vol. 2. Hôtel de Thou, Paris, France. (1) + (1) + 1-8 + 5-19 + (1) + 1-144 (="Discours") + 1-527 pp., 22 pls. (In French.)

[4943] Lacepède, Bernard-Germain-Étienne. 1836. *Oeuvers du Compte de Lacépède, comprenant l'Histoire naturelle des Quadrupèdes ovipares, des Serpens, des Poissons, et des Cétacées*. P. Duméril, Paris, France. (vol. 1) iv + 488 pp.; (vol. 2) iv + 480 pp.; (vol. 3) iv + 427 pp., 105 pls. (In French.)

[4944] Lacepède, Bernard-Germain-Étienne. 1839-1841. *Histoire Naturelle de Lacépède comprenant Les Cétacées, Les Quadrupèdes Ovipares. Les Serpens et les Poissons, Nouvelle Édition préeédée de l'éloge de Lacépède par Cuvier avec des notes el la nouvelle classification de M. A.-G. Desmarest*. Furne, Paris, France. (vol. 1) xii + 668 pp.; (vol. 2) 647 pp., (vol. 1) 22 pls., (vol. 2) 13 pls. (In French.)

[4988] Langerwerf, Bert A. W. A. 1980. The Caucasian green lizard, *Lacerta strigata* Eichwald 1831, with notes on its reproduction in captivity. *Bulletin of the British Herpetological Society* 1:23-26.

[4989] Langerwerf, Bert A. W. A. 1981. Verzorging en kweek van Danfords berghagedis (*Lacerta danfordi anatolica*), im het buiten-en binnenterrarium. *Lacerta* 39(9[June]): 136-141, figs. [unnumbered] 1-6, 7[map]. (In Dutch, with English summary.)

[4992] Langeveld, M. J., and G. Sarigül. 1988. *Sea Turtles Nesting on the Beaches of Southeast Turkey*. Report to the Society for the Advancement of Oceanography in the Netherlands (SBNO), Amsterdam, Netherlands. 12 + xi pp.

[5024] Lanza, Benedetto, and S. Boscherini. 2000. The gender of the genera *Podarcis* Wagler 1830 (Lacertidae), *Pelamis* Daudin 1803 (Hydrophiidae), and *Uropletis* Cuvier 1829 (Uropeltidae). *Tropical Zoology* 13:327-329.

[5031] Lanza, Benedetto, and Anna Romoli Sassi. 1966. Le testuggini terrestri e d'acqua dolce della Somalia (Reptilia Testudines). *Monitore Zoologico Italiano* 74:257-272. (In Italian.)

[5041] Lapparent de Broin, F. de, Roger Bour, James Ford Parham, and Jarmo Perälä. 2006. *Eurotestudo*, a new genus for the species *Testudo hermanni* Gmelin 1789 (Chelonii, Testudinidae). *Comptes Rendus Palevol* 5:803-811.

[5058] Latifi, Mahmoud. 1985. [*The Snakes of Iran*]. Iran Department of the Environment, Tehran, Iran. 221 pp. (In Farsi [Persian].)

[5092] Lee, Michael S. Y. 1997. The phylogeny of varanoid

lizards and the affinities of snakes. *Philosophical Transactions of the Royal Society of London*, ser. B, 352: 53-91.

[5093] Lee, Michael S. Y. 1998. Convergent evolution and character correlation in burrowing reptiles: towards a resolution of squamate relationships. *Biological Journal of the Linnean Society, London* 65:369-453.

[5117] Leontyeva, Olga A., Solomon L. Pereshkolnik, and S. A. Demin. 1995. The status of the Mediterranean tortoise (*Testudo graeca nikolskii*) in the northern Caucasus. *Russian Conservation News* 1995([August]):26.

[5133] Leptien, Rolf, Thomas Kowalski, and Hans-Jürgen Zilger. 1994. Der "Grosse *Asaccus*" aus den Omanbergen, *Asaccus elisae* (Werner 1895) s. lat. *Sauria* 16([January]):21-25.

[5141] Leshem, Adah, A. Ar, and R. A. Ackerman. 1991. Growth, water, and energy metabolism of the soft-shelled turtle (*Trionyx triunguis*) embryo, effects of temperature. *Physiological Zoology* 64:568-594.

[5170] Leviton, Alan Edward, Roy W. McDiarmid, Scott Michael Moody, Max Nickerson, Jose Rosado, Otto Sokol, and Harold K. Voris. 1980. Museum acronyms* — second edition. *Herpetological Review* 11(4[December]):93-102.

[5186] Liesack, Orst. 1988. Erfahrungen bei der Haltung von *Lacerta agilis brevicaudata*. *Elaphe* 1988(2):25-27. (In German.)

[5190] Limpus, Colin J., E. Gyuris, and J. D. Miller. 1988. Reassessment of the taxonomic status of the sea turtle genus *Natator* McCulloch 1908 with a redescription of the genus and species. *Transactions of the Royal Society of South Australia* 112:1-10.

[5203] Litvinchuk, Spartak N. 1998. *Systematics and Distribution of the Newts of* Triturus cristatus *complex* (*Salamandridae*) *in Russia and Adjacent Countries*. Ph.D. Dissertation. xxxxx, St. Petersburg, Russia. xxxxx pp. (In Russian.)

[5204] Litvinchuk, Spartak N., Leo Jakovlevich Borkin, Georg Džukiç, Milos L. Kalezić, M. D. Khalturin, and J. M. Rosanov. 1999. Taxonomic status of *Triturus karelinii* on the Balkans, with some comments about other crested newt taxa. *Russian Journal of Herpetology* 6([May-August]):153-163, figs. 1-8, tables 1-4.

[5206] Litvinchuk, Spartak N., Tatyana Mikhailovna Sokolova, and Leo Jakovlevich Borkin. 1994. Biochemical differentiation of the crested newt (*Triturus cristatus* group) in the territory of the former USSR. *Abhandlungen und Berichte aus dem Museum für Naturkunde und Vorgeschichte und Naturwissenschaften Verein zu Magdeburg* 17:67-74.

[5207] Litvinchuk, Spartak N., A. Zuiderwijk, Leo Jakovlevich Borkin, and J. M. Rosanov. 2005. Taxonomic status of *Triturus vittatus* (Amphibia: Salamandridae) in western Turkey: trunk vertebrae count, genome size and allozyme data. *Amphibia Reptilia* 26([30 September]):305-323, figs. 1[map], 2, 3-4[maps], 7 tables.

[5211] Ljubisavljevic, Katarina, Georg Džukiç, and Milos L. Kalezić. 2002. Morphological differentiation of the snake-eyed skink *Ablepharus kitaibelii* (Bibron & Bory, 1833), the north-western part of the species range: systematic implications (Squamata: Sauria: Scincidae). *Herpetozoa* 14([28 February]):107-121, figs. 1[map] -4, 3 tables.

[5222] Lortet, Louis-Charles. 1887. Observations sur les tortues et paludines du bassin de la Mediterranee. *Archives du Muséum d'Histoire Naturelle de Lyon* 4:1-26. (In French.)

[5225] Loumbourdis, Nikolaos S. 1986. The tail of the lizard *Agama stellio stellio*: energetics, significance and comments on its regeneration. *Amphibia Reptilia* 7([May]):167-170, 3 tables.

[5226] Loumbourdis, Nikolaos S., and A. Hailey. 1985. Activity metabolism of the lizard *Agama stellio stellio*. *Comparative Biochemistry and Physiology* 82A: 687-691.

[5227] Loumbourdis, Nikolaos S., and A. Hailey. 1991. Food consumption of the lizard *Agama stellio stellio*. *Journal of Arid Environments* 21:91-97.

[5228] Loumbourdis, Nikolaos S., and M. E. Kattoulas. 1985. Seasonal changes in liver and fat body masses in the lizard *Agama stellio stellio* (Sauria, Agamidae). *Amphibia Reptilia* 6([June]): 155-162, figs. 1-2, 2 tables.

[5265] MacCulloch, Ross D., Jinzhong Fu, Ilya Sergeevich Darevsky, and Robert Ward Murphy. 2000. Genetic evidence for species status of some Caucasian rock lizards in the *Darevskia saxicola* group. *Amphibia Reptilia* 21([30 June]):169-176, fig. 1[map], 2 tables.

[5266] MacCulloch, Ross D., Larissa A. Kupriyanova, Robert Ward Murphy, Ilya Sergeevich Darevsky, and Felix D. Danielyan. 1997. The Caucasian rock lizard, *Lacerta rostombekovi*: a monoclonal parthenogenetic vertebrate. *Biochemical Systematics and Ecology* 25: 33-37.

[5267] MacCulloch, Ross D., Robert Ward Murphy, Larissa A. Kupriyanova, Ilya Sergeevich Darevsky, and Felix D. Danielyan. 1995. Clonal variability in the parthenogenetic rock lizard, *Lacerta armeniaca*. *Genome* 38:1057-1060.

[5269] Macdonald, D. W., L. Brown, S. V. Yerli, and A. F. Canbolat. 1994. Behavior of red foxes, *Vulpes vulpes*, caching eggs of loggerhead turtles, *Caretta caretta*. *Journal of Mammalogy* 4([November]):985-988.

[5271] Macey, J. Robert, Natalia Borisovna Ananjeva, Yuezhao Wang, and Theodore Johnstone Papenfuss. 1997. A taxonomic reevaluation of the gekkonid lizard genus *Teratoscincus* in China. *Russian Journal of Herpetology* 4:8-16, figs. 1-7.

[5278] Macey, J. Robert, Allan Larson, Natalia Borisovna Ananjeva, and Theodore Johnstone Papenfuss. 1997. Evolutionary shifts in three major structural features of the mitochondrial genome among iguanian lizards. *Journal of Molecular Evolution* 44:660-674.

[5285] Macey, J. Robert, James A. Schulte II, Allan Larson, Zhili Fang, Yuezhao Wang, Boris Sakoevich Tuniyev, and Theodore Johnstone Papenfuss. 1998. Phylogenetic relationships of toads in the *Bufo bufo* species group

from the eastern escarpment of the Tibetan Plateau: a case of vicariance and dispersal. *Molecular Phylogenetics and Evolution* 9([1 February]):80-87, figs. 1-3.

[5295] Maderson, Paul F. A. 1972. The structure and evolution of holocrine epidermal glands in Sphaerodactylinae and Eublepharinae gekkonid lizards. *Copeia* 1972(3[8 September]):559-571, figs. 1-17, table 1.

[5319] Makeyev, Victorij M., Anatolij T. Bozhanskii, Sergei V. Kudryavtsev, V. I. Frolov, and Yu D. Khomustenko. 1988. Nekotorie resul'tati gerpetologicheskogo obsledovaniya Vostochnoi Turkmenii [Some results of herpetological examination of eastern Turkmenistan]. Pages 127-143 *in Redkie i Maloizuchennie Zhivotnie Turkmenistan* [*Rare and Poorly Studied Animals of Turkmenistan*]. Ylym Publishing House, Ashkhabad, Turkmenistan. (In Russian.)

[5334] Mamet, Sergei V., and Sergei V. Kudryasev. 1998. Notes on the reproductive biology of rare Asian ratsnake (*Elaphe persica*). *Russian Journal of Herpetology* 5(1[January-June]):17-19, tables 1-9.

[5342] Mancino, Giorgio, Matilde Ragghianti, Stefania Bucci, Hansjürg Hotz, Leszek Berger, and Thomas M. Uzzell. 1987. Cytogenetic perspectives in the genus *Rana*. Pages 263-265 *in* J. J. van Gelder, H. Strijbosch, and P. J. M. Bergers, eds., *Proceedings of the 4th General Ordinary Meeting of the Societas Europaea Herpetologica*. Societas Europaea Herpetologica, Faculty of Sciences, Nijmegen, Nijmegen, Netherlands.

[5377] Mantel, P., and Peter Mudde. 1986. Enige opmerkingen over de Libanon-hagedis (*Lacerta laevis*) [Notes on *Lacerta laevis*]. *Lacerta* 45:34-38, 3 figs. (In Dutch, with English summary.)

[5404] Martin, B. G. H., and Angus d'Albini Bellairs. 1977. The narial excrescence and pterygoid bulla of the gharial, *Gavialis gangeticus* (Crocodilia). *Journal of Zoology, London* 182(4[August]):541-558, figs. 1-4, pls. 1-3.

[5444] Mausfeld, Patrick, and Andreas Schmitz. 2003. Molecular phylogeography, intraspecific variation and speciation of the Asian scincid lizard genus *Eutropis* Fitzinger, 1843 (Squamata: Reptilia: Scincidae): taxonomic and biogeographic implications. *Organisms Diversity and Evolution* 3(3):161-171, figs. 1-2. (Available online 3 Nov. 2004)

[5451] Maxson, Linda R., and Jacek M. Szymura. 1984. Relationships among discoglossid frogs: an albumin perspective. *Amphibia Reptilia* 5(3-4[December]):245-252, fig. 1, tables 1-2.

[5457] Mayer, Werner, and Gerald Benyr. 1994. Albumin-Evolution und Phylogenese in der Familie Lacertidae (Reptilia: Sauria). *Annalen des Naturhistorischen Museums in Wien* 96B([December]): 621-648, figs. 1-4, tables 1-3. (In German, with English abstract.)

[5458] Mayer, Werner, and Wolfgang Bischoff. 1996. Beiträge zur taxonomischen Revision der Gattung *Lacerta* (Reptilia: Lacertidae). Teil 1: *Zootica, Omanosaura, Timon*, und *Teira* als eigenständige Gattungen. *Salamandra* 32(3[30 September]):163-170, figs. 1-2. (In German, with English abstract.)

[5485] McDowell, Samuel Booker. 1963. Muscles in the region of the eustacian tube of turtles: two corrections. *Copeia* 1963(1[30 March]):153-154.

[5498] McKenzie, C., Brendan J. Godley, Robert W. Furness, and D. E. Wells. 1999. Concentrations and patterns of organochlorine contaminants in marine turtles from Mediterranean and Atlantic waters. *Marine Environmental Research* 47:117-135.

[5523] Méhely, Ludwig von [Méhelÿ, Lajos-tól]. 1894. I. Wissenschaftliche Mittheilungen. 1. Beiträge zur Herpetologie Transkaukasiens und Armeniens (Schluss.). *Zoologischer Anzeiger* 17(442[19 March]):81-86, 1 table.

[5540] Meinertzhagen, Col Richard. 1959. Nineteenth century recollections. *Ibis* 101:46-52.

[5577] Mendelssohn, Heinrich, and Eli Geffen. 1995. The Egyptian tortoise (*Testudo kleinmanni*). Pages 139-145 *in* D. Ballasina, ed., *Red Data Book on Mediterranean Chelonians*. (Includes Figs. 1-4.) Edagricole-Edizoni Agricole Calderini, Padova, Italia.

[5578] Mendelssohn, Heinrich, I. Golani, and Uri Marder. 1971. Agricultural development and the distribution of venomous snakes and snake bite in Israel. Pages 2-15 *in* A. de Vries and Elazar Kochva, eds., *Toxins of Animals and Plant Origin*, vol. 1. Gordon & Breach, New York, New York, USA.

[5586] Mermer, Ahmet, Bayram Göçmen, and Cemal Varol Tok. 1996. Kuzey kibris *Chalcides ocellatus* Forskal, 1775 (Sauria: Scincidae) Ömekleri Hakkinda [On the samples of *Chalcides ocellatus* Forskal 1775 (Sauria: Scincidae) from Northern Cyprus]. *Doga-Turkish Journal of Zoology* 20(Suppl.):265-269, fig. 1, tables 1-2. (In Turkish, with English abstract.)

[[5671] Rust, Hans-Theodor, [Robert Friedrich Wilhelm Mertens, Lorenz Müller]. 1934. Systematische Liste der lebenden Schildkröten. *Blätter für Aquarien- und Terrarienkunde* 45:42–45, 59–68.

[5761] Minton Jr., Sherman Anthony, and Sylvia Kendall Salanitro. 1972. Serological relationships among some colubrid snakes. *Copeia* 1972(2[8 June]):246-252, figs. 1-10, table 1.

[5854] Monnerot, Monique, Alain Dubois, and Heinz G. Tunner. 1985. Mitochondrial DNA polymorphism among *Rana ridibunda, Rana lessonae* and *Rana* kl. *esculenta*: preliminary study. *Alytes* 4(3[September]):101-112, figs. 1-5. (In English, with French summary.)

[5878] Moravec, Jirí, and Ivan Országh. 1998. *Testudo graeca terrestris* als Wirt von *Leptoconops irritans* (Diptera: Ceratopogonidae). *Salamandra* 34(2[30 June]):181-182. (In German, with English abstract.)

[5884] Morescalchi, A., Gaetano Odierna, and E. Olmo. 1979. Karyology of the primitive salamanders, family Hynobiidae. *Experientia* 35([15 November]):1434-1436, figs. 1-5.

[5885] Moritz [also as Morich], L. D. 1922. Spisok presmikayushchikhsya, sobrannikh v 1921 g. v Zakakaspiiskoi oblasti, Turkmenistane i severnoi Persii [A list of the reptiles collected in 1921 in the Transcaspian region and

north Persia]. *Trudy Stavropolskogo sel. khoz. Instituta* [*Acta Instituti Agronomici Stavropolitani*] 1(Zoologia) (11[10 January]):35-47. (In Russian.)

[5886] Moritz [also as Morich], L. D. 1929. Presmykaiushchiesya Turmenistan i copredelnoi Persii [Reptiles of Turkmenistan and contiguous Persia]. *Turkmenovedenie* 1929(4):30-35. (In Russian.)

[5888] Moritz, C., C. Spolsky, H. Hotz, Ilya Sergeevich Darevsky, Larissa A. Kupriyanova, and Thomas M. Uzzell. 1989. [Abstract] Origins of parthenogenetic *Lacerta*: evidence from mitochondrial DNA. Page [xxxxx] in *First World Congress of Herpetology, 11-19 September 1989, University of Kent at Canterbury, United Kingdom. Abstracts*. (Pages unnumbered)

[5889] Moritz, C., Thomas M. Uzzell, C. Spolsky, Ilya Sergeevich Darevsky, Larissa A. Kupriyanova, and Felix D. Danielyan. 1992. The material [maternal] ancestry and approximate age of parthenogenetic species of Caucasian rock lizards (*Lacerta*: Lacertidae). *Genetica* 87:53-62.

[5901] Mozaffari, Omid, and James Ford Parham. 2007. A new species of racerunner lizard (Lacertidae: *Eremias*) from Iran. *Proceedings of the California Academy of Sciences*, ser. 4, 58([28 December]):569-574, figs. 1-2.

[5917] Müller, Johannes. 1995. Eidechsen Beobachtungen in Jordanien. *Die Eidechse, Beiträge zur Kenntnis der Lacertiden* (*Bonn/Bremen*) 6:17-19. (In German.)

[5918] Müller, Johannes. 1996. Angaben über einige Amphibien- und Reptilienfunde in Jordanien. *Sauria* 18:3-10. (In German.)

[5919] Müller, Johannes, and Wolfgang Bischoff. 1994. Bemerkungen zu den Eidechsen von Petra/ Jordanien. *Die Eidechse, Beiträge zur Kenntnis der Lacertiden* (*Bonn/Bremen*) 8:10-19. (In German.)

[5933] Mufti, Shahzad A., Charles A. Woods, and Syed Azhar Hasan, eds. 1997. *Biodiversity of Pakistan*. Pakistan Museum of Natural History and Florida Museum of Natural History, Islamabad, Pakistan and Gainsville, Florida, USA. viii + 537 pp.

[5939] Müller, C. 1985. Der Feuersalamander (*Salamandra salamandra semenovi* Nesterov, 1916) im Iran gefunden (Caudata, Salamandridae). *Der Zoologische Garten, Frankfurt-am-Main* 55:348-349, fig. 1. (In German, with English summary.)

[5947] Murphy, Robert Ward, Ilya Sergeevich Darevsky, Ross D. MacCulloch, Jinzhong Fu, Larissa A. Kupriyanova, Darlene E. Upton, and Felix D. Danielyan. 1997. Old age, multiple formations or genetic plasticity? Clonal diversity in the uniparental Caucasian rock lizard, *Lacerta dahli*. *Genetica* 101:125-130, table 1.

[5948] Murphy, Robert Ward, Ilya Sergeevich Darevsky, Ross D. MacCulloch, Jinzhong Fu, and Larissa A. Kupriyanova. 1996. Evolution of the bisexual species of Caucasian rock lizards: A phylogenetic evaluation of allozyme data. *Russian Journal of Herpetology* 3([January-June]):18-31, figs. 1 [map], 2-5.

[5991] Nagy, Zoltán Tamás, Robin Lawson, Ulrich Joger, and Michael Wink. 2004. Molecular systematics of racers, whipsnakes and relatives (Reptilia: Colubridae) using mitochondrial and nuclear markers). *Journal of Zoological Systematics and Evolutionary Research* 42:223-233, figs. 1-4, tables 1-3.

[6013] Nazarov, Roman A., and Mehdi Rajabizadeh. 2007. A new species of angular-toed gecko of the genus *Cyrtopodion* (Squamata: Sauria: Gekkon-idae) from southeast Iran (Sistan-Baluchistan Province). *Russian Journal of Herpetology* 14(2 [15 August]):137-144, figs. 1-6, 7-8[maps], 9-10, 2 tables.

[6065] Nevo, Eviatar, and Richard Dean Estes. 1969. *Ramonellus longispinus*, an Early Cretaceous salamander from Israel. *Copeia* 1969([29 August]):540-547, figs. 1[map], 2-6, 1 table.

[6078] Niazi, M., I. Asudeh, G. Ballard, J. A. Jackson, G. King, and D. P. McKenzie. 1978. The depth of seismicity in the Kermanshah region of the Zagros Mountains (Iran). *Earth and Planetary Science Letters* 40:270-274.

[6123] Nilson, Göran, and Claes Andrén. 1978. A new species of *Ophiomorus* (Sauria: Scincidae) from Kavir Desert, Iran. *Copeia* 1978(4[28 December]):559-564, figs. 1, 2[map].

[6142] Nilson, Göran, Mats Höggren, Boris Sakoevich Tuniyev, Nikolai Lutseanovich Orlov, and Claes Andrén. 1994. Phylogeny of the vipers of the Caucasus (Reptilia, Viperidae). *Zoologica Scripta* 23:353-360.

[6149] Nilson, Göran, Boris Sakoevich Tuniyev, Nikolai Lutseanovich Orlov, Mats Höggren, and Claes Andrén. 1995. Systematics of the vipers of the Caucasus: Polymorphism or sibling species? *Asiatic Herpetological Research* 6:1-26, figs. 1-22.

[6153] Nordmann, Alexander Danilevsky von. 1840. Notice sur les reptiles de la faune Pontique. Pages 335-351 *in* Anatole de Démidoff, ed., *Voyage dans la Russie Méridionale et la Crimée, Par la Hongrie, la Valachie et la Moldavie, exécuté en 1837, sous la direction de M. Anatole de Démidoff, Par MM. de Sainson, Le Play, Huot, Léveille, Rousseau, de Nordmann et du Ponceau*, vol. 3. (Includes pls. 1-14.) Ernest Bourdin et Comp., Paris, France. (In French.)

[6185] Odierna, Gaetano, Larissa A. Kupriyanova, Teresa Capriglione, and Ettore Olmo. 1993. Further data on lacertid sex chromosomes and their evolutionary trend. *Amphibia Reptilia* 14([February]):1-11, figs. 1-6. (Vol. 14, no. 1 for February issued on 31 March)

[6196] Özdemir, Nurhayat, Nazan Taşkin Üzüm, Aziz Avci, and Kurtuluş Olgun. 2009. Phylogeny of *Neurergus crocatus* and *Neurergus strauchi* in Turkey based on morphological and molecular data. *Herpetologica* 65 (3[September]):280-291, figs. 1[map], 2-5, tables 1-4.

[6213] Oğuz, M. C., F. N. Altunel, and İsmail Hakki Uğurtaş. 1994. An investigation of the species of Plathelminthes [Platyhelminthes] and *Acanthocephalus ranae* (Schrank 1788, Echinorhynchidae, Acanthocephala) of marsh frogs (*Rana ridibunda* Pallas, 1771) which were collected from the Bursa and Edirne regions. *Doga-Turkish Journal of Zoology* 18:47-51.

[6231] Olgun, Kurtuluş, Nazan Taşkin Üzüm, Aziz Avci, and

Claude Miaud. 2005. Age, size and growth of the southern crested newt *Triturus karelinii* (Strauch 1870) in a population from Bozdag (Turkey). *Amphibia Reptilia* 26([30 June]):223-230, figs. 1-2, 1 table.

[6237] Olmo, Ettore, and A. Morescalchi. 1975. Evolution of the genome and cell sizes in salamanders. *Experientia* 31:804-806.

[6238] Olmo, Ettore, Gaetano Odierna, Teresa Capriglione, and Vicenzo Caputo. 1991. A karyological approach to the systematics of Lacertidae. *Revista Española de Herpetologia* 6:81-90.

[6239] Olmo, Ettore, Gaetano Odierna, Teresa Capriglione, and A. Cardone. 1990. DNA and chromosome evolution in lacertid lizards. Pages 181-204 *in* E. et al Olmo, ed., *Cytogenetics of Amphibians and Reptiles*. Birkhauser, Basel, Switzerland.

[6291] Ovadia, Michael. 1978. Isolation and characterization of three haemorrhagic factors from the venom of *Vipera palaestinae*. *Toxicon* 16(5):479-487, figs. 1-4, table 1.

[6293] Ovadia, Michael, and Elazar T. Kochva. 1977. Neutralization of Viperidae and Elapidae snake venoms by sera of different animals. *Toxicon* 15(6):541-547, tables 1-3.

[6294] Ovadia, Michael, Elazar T. Kochva, and B. Moav. 1977. The neutralization mechanism of *Vipera palaestina* neurotoxin by a purified factor from homologous serum. *Biochimica et Biophysica Acta* 491:370-386.

[6295] Ovadia, Michael, Elazar T. Kochva, and B. Moav. 1977. Purification and partial characterization of lethal synergistic components from the venom of *Vipera palaestinae*. *Toxicon* 15(6):549-560, figs. 1-7, table 1.

[6329] Pallas, Peter Simon. 1814. *Zoogeograhia rosso-asiatica*, vol. III. Animalia Monocardia seu Frigidi Sanguinis. Caesarea Academiae Scientiarum, Petropolis, Petropoli [=St. Petersburg], Russia. 428 pp. (In Latin.)
(Note: According to Adler, two proof copies of the 1831 work were distributed in 1814 and the new taxa described there in were cited by authors prior to the issuance of the 1831 printing, which was then available to the public. The plates cited by Pallas were never published. AL 22 July 2010.)

[6350] Panov, Eugenyi N., and Larisa Yu Zykova. 1997. [Abstract] Population structure and social behaviour in two subspecies of the hardun, *Laudakia stellio*, in Israel. Pages 157-158 *in* Zbyněk Roček and Scott Hart, eds., *Herpetology '97. Abstracts of the Third World Congress of Herpetology 2-10 August 1997 Prague, Czech Republic*. Third World Congress of Herpetology, Prague, Czech Republic.

[6358] Papenfuss, Theodore Johnstone, Todd R. Jackman, Aaron Matthew Bauer, Bryan L. Stuart, Michael D. Robinson, and James Ford Parham. 2009. Rhylogenetic relationships among species in the sphaerodactylid lizard genus *Pristurus*. *Proceedings of the California Academy of Sciences*, ser. 4, 60(19[30 December]):675-681, figs. 1-3, tables 1-2.

[6371] Parham, James Ford, Oğuz Türkozan, Bryan L. Stuart, Marine S. Arakelyan, Soheila Shafei, J. Robert Macey, and Theodore Johnstone Papenfuss. 2006. Genetic evidence for premature taxonomic inflation in Middle Eastern tortoises. *Proceedings of the California Academy of Sciences*, ser. 4, 57([28 December]):955-964, figs. 1-2, 1 table, Appendix.

[6393] Parlanti, C., Benedetto Lanza, Marta Poggesi, and Valerio Sbordoni. 1988. Anfibi et rettili isole del Mediterraneo: un test dell'ipotesi dell'equilibrio insulare. *Bull. Ecol.* 19:335-348. (In Italian.)

[6464] Perry, Gad, Ilan Lampl, A. Lerner, Daniel Rothenstein, E. Shani, Naomi Sivan, and Yehudah Leopold Werner. 1990. Foraging mode in lacertid lizards: variations and correlates. *Amphibia Reptilia* 11([November]):373-84., figs. 1-3, 2 tables.

[6465] Perveen, Zahida, Fehmida Iffat, and Walter Auffenberg. 1988. New reptile records for Pakistan. *Herpetological Review* 19(3[September]): 61.

[6532] Pieh, Alexander, Ertan Taşkavak, and Michael J. Reimann. 2002. Remarks on the variability of the spur-thighed tortoise (*Testudo graeca*) in Turkey. *Chelonii* 3:67-71.

[6539] van Piggelen, Dick C. G., and Henk Strijbosch. 1993. The nesting of sea turtles (*Caretta caretta* and *Chelonia mydas*) in the Göksu Delta, Turkey, June-August 1991. *Doga-Turkish Journal of Zoology* 17:137-149.

[6541] Pikulik, Mikhail M., and S. V. Kosov. 1988. [The phenography of the background species of herpetofauna in Belarus]. Pages 125-132 *in* A. V. Yablokov, ed., *Fenetika prirodnykh populyatsii* [*Phenetics of Natural Populations*]. Nauka, Moscow, Russia.

[6575] Plötner, Jörg, and Torsten Ohst. 1999. New hypotheses on the systematics of the western Palearctic water frog complex. Page xxxxx in *III International Symposium on Genetics, Systematics and Ecology of Western Palearctic Water Frogs*. Abstracts. Berlin, Germany.
(See also Plötner & Ohst, 2001)

[6606] Powers, R.-W., L. F. Ramirez, C. D. Redmond, and E. L. Elberg. 1966. Sedimentary geology of Saudi Arabia. *United States Geological Survey Professional Paper*, ser. Geology of the Arabian Peninsula, 560-D:vi+D147, figs. 1-14, foldout map.
(General map reference is to USGS Miscellaneous Geologic Investigations Map I-270A, *Geological Map of the Arabian Peninsula*. 1963 [*q.v.*; not included in publication].)

[6649] Queiroz, Kevin de, and Jacques A. Gauthier. 1994. Toward a phylogenetic system of biological nomenclature. *Trends in Ecology and Evolution* 9([January]):27-31.

[6714-6717] Rastegar-Pouyani, Nasrullah, Haji Gholi Kami, Mehdi Rajabizadeh, Soheila Shafiei, and Steven Clement Anderson. 2009 [2008]. Annotated checklist of amphibians and reptiles of Iran. *Iranian Journal of Animal Biosystematics* 4(1):43-66.

[6761] Reed, Charles A. 1957. Non-swimming water turtles in Iraq. *Copeia* 1957(1[5 April]):51.

[6765] Reed, Charles A., and Hymen Marx. 1983. Lung disorder not necessarily repsonsible for the non-swimming

behavior observed in aquatic turtles. *Copeia* 1983(2[6 May]):571-573.

[6812] Ricou, L.-E., J. Braud, and J. H. Brunn. 1977. Le Zagros. *Mémoire de la Société geologique de France* :33-52. (In French.)

[6871] Rösler, Herbert, and Nikolai Nikolaevich Szczerbak. 1993. Die Jugendentwicklung von *Eublepharis turcmenicus* Darewskij, 1978 im Terrarium. *Salamandra* 28(3/4[31 January]):275-278, figs. 1, 2-5[col. photos]. (In German, with English summary.)

[6884] Roitberg, Evgeny S. 1994. A comparative study of intra- and inter-population variation in two sympatric lizards, *Lacerta agilis boemica* and *L. strigata* in Daghestan. *Russian Journal of Herpetology* 1([January]):77-85, figs. 1 [map], 2-5.

[6885] Roitberg, Evgeny S. 1994. Morphological analysis of the Caucasian rock lizards *Lacerta caucasica caucasica* and *L. c. daghestanica* from the contact zone. *Russian Journal of Herpetology* 1([July]):179-184, figs. 1 [map], 2-3, 3 tables.

[6886] Roitberg, Evgeny S. 1999. Morphological differentiation between nominative and Daghestanian forms of *Lacerta caucasica* (Sauria, Lacertidae) complex in their contact zone: sympatric populations of Daghestan and south-eastern Chechen Republic. *Russian Journal of Zoology* 3:43-52.

[6887] Roitberg, Evgeny S. 1999. Phenetic relationships between *Lacerta caucasica, L. daghestanica* and *L. praticola* (Reptilia, Lacertidae): a multivariate trend in external morphology. Pages xxxxx in *Natura Croatica: Proceedings of the Third International Symposium on Lacertids of the Mediterranean Basin*. xxxxx, xxxxx.

[6908] Ross, James Perran. 1984. Adult sex ratio in the green sea turtle. *Copeia* 1984(3[1 August]):774-776, table 1.

[6932] Rot-Nikcevic, Irena, Vesna Sidorovska, Georg Džukiç, and Milos L. Kalezić. 2001. Sexual size dimorphism and life history traits of two European spadefoot toads (*Pelobates fuscus* and *P. syriacus*) in allopatry and sympatry. *Annales - Ser. Hist. Nat.* 11:107-120.

[6973] Rustamov, Anver Kejusevich, Chary Ataevich Ataev, Ovez S. Sopyev, and A. N. Makarov. 1985. K ekologii turkmenskogo eublephara [On the ecology of *Eublapharis turkmenicus* Darevsky, 1978]. *Izvestiya Akademii Nauk Turkmenskoi SSR*, ser. Biologicheskikh Nauk, 1985(1):3-7. (In Russian.)

[6977] Rustamov, Anver Kejusevich, and Ovez S. Sopyev. 1994. Vertebrates in the Red Data Book of Turkmenistan. Pages 205-230 *in* Victor Fet and Khabibulla I. Atamuradov, eds., *Biogeography and Ecology of Turkmenistan*. *In* H. J. Dumont and M. J. A. Werger, eds., *Monographiae Biologicae*, 72. Kluwer Academic Publishers, Dordrecht, Netherlands. ([Reptiles and amphibians: 221-226.])

[6990] Saad, A.-H., M. Nabil, and K. A. Raheem. 1992. Influence of sex on humoral immunity of lizards in two different seasons. *Journal of the Egyptian German Society of Zoology* 7A:131-139.

[7037] Salm, Rodney V., and Rolf A. C. Jensen. 1991. A General Overview of the Coast Between Khatmat Malaha and Ra's as Suwadi. IUCN Coastal Management Project, Oman. 11 pp.

[7040] Salthe, Stanley N. 1967. Courtship patterns and phylogeny of the urodeles. *Copeia* 1967(1[20 March]):100-117, fig. 1.

[7048] Samour, J. H., J. C. Howlett, C. Silvanose, C. R. Hasbun, and Saif M. Al-Ghais. 1998. Normal haematology of free-living green sea turtles (*Chelonia mydas*) from the United Arab Emirates. *Comparative Haematology International* 8:102-107.

[7069] Sattarov, Tohir S. 1986. [On the ecology of *Alsophylax loricatus* Str. in north Tadzhikistan]. *Izvestiya Akademii Nauk Tadzhikiskoi SSR Otdelenie Biologicheskikh Nauk* 1986:49-52. (In Russian.)

[7091] Scanlon, John D., Michael S. Y. Lee, M. D. Caldwell, and R. Shine. 1999. The paleoecology of the primitive snake *Pachyrhachis problematica*. *Historical Biology* 13:127-152.

[7131] Schätti, Beat, Frank Tillack, and Notker Helfenberger. 2009. A contribution to *Spalerosophis microlepis* Jan, 1865, with a short review of the genus and a key to the species (Reptilia: Squamata: Colubridae). *Herpetozoa* 22(3/4[30 December]):115-135, figs. 1-3, 4[map], tables 1-2. (In English, with abstracts in both English and German.)

[7132] Schätti, Beat, Frank Tillack, and Christoph Kucharzewski. 2009. Identität und Status dreier aus Ägypten beschreibener Schlangenarten: *Coluber tyria* Linnaeus, 1758, *Coluber cahirinus* Gmelin, 1789 und *Coluber geoffroyii* Gray, 1831 (Squamata: Serpentes: Colubridae). *Herpetozoa* 22(1/2):43-54. (In German, with English abstract.)

[7141] Schillak, L., Helmut Kessler, D. Rappenhöhner, Holger Meinig, and Thomas Kordges. 1994. Establishment of nature reserves and conservation areas: a case study of a developing country, the Sultanate of Oman, Indian Ocean. Pages 286-302 in *3rd International Symposium "Ekology '94", Burgaz*. Bulgarian Union of Scientists, Burgaz, Bulgaria.

[7199] Schmidtler, Josef Friedrich. 1997. Die Zwergnattern (*Eirenis modestus*-Komplex) des Antitaurus in Süd-Anatolien und ihre geographischen Beziehungen zur begleitenden Herpetofauna. *Salamandra* 33(1):33-60, figs. 1-2[maps], 3-13. (In German, with English abstract.)

[7207] Schmidtler, Josef Friedrich, and Wolfgang Bischoff. 1999. Revision des Levantinischen *Lacerta laevis/kulzeri*-Komplexes: 1. Die Felseidechse *Lacerta cyanisparsa* sp. n. *Salamandra* 35(3):129-146, figs. 1[map], 2-10, tables 1-2. (In German with abstracts in English and German.)

[7259] Schneider, Hans, Heinz G. Tunner, and W. Hödl. 1979. Beitrag zur Kenntnis des Paarungsrufes von *Rana lessonae* Camerano, 1882 (Anura, Amphibia). *Zoologischer Anzeiger* 202:20-28. (In German.)

[7279] Schultschik, Barbara, and Günter Schultschik. 1991. Ergebnisse einer urodelenkundlichen Exkursion in de NW-Türkei und Angaben zu morphologischen Unter-

scheidungsmerkmalen dreier Teichmolchformen (*Triturus v. vulgaris, T. v. kosswigi, T. v. schmidtlerorum*). *Herpetozoa* 4:177-184. (In German.)

[7281] Schultschik, Günter. 1994. Ergebnisse einer urodelenkundlichen Exkursion an die lykische Küste (Südwesttürkei). *Herpetozoa* 7([30 June]):75-77. (In German.)

[7288] Schulz, Klaus-Dieter. 1996. *A Monograph of the Colubrid Snakes of the Genus* Elaphe *Fitzinger*. Koeltz, Königstein, Germany. 439 pp.

[7289] Schulz, Klaus-Dieter. 1997. Especies: *Elaphe persica*. Comentarios sobre el mantenimiento y la cria. *Reptilia (E) Revista Especializada en Reptiles, Anfibios y Artropodos* 3:22-24. (In Spanish.)

[7295] Schwarz, E. 1936. Untersuchungen über Systematik und Verbreitung der europäischen und mediterranen Ottern. Pages 159-362 *in* Richard Bieling, A. Demnitz, O. Schaumann, H. Schlossberger, W. von Schuckmann, and E. Schwarz, eds., *Die Europäischen und Mediterranen Ottern und ihre Gifte*, vol. 7. Selbstverlag der Behringwerk-Mitteilung, Marburg, Germany. (In German.)

[7321] Sclater, William Lutley. 1892. *List of the Batrachia in the Indian Museum*. Trustees of the Indian Museum, London, England, UK. viii + 43 pp.
(Issued August 1892)

[7357] Searle, Mike P., B. F. Windley, Michael P. Coward, D. J. W. Cooper, A. J. Rex, D. C. Rex, L. I. Tingdong, Xiao Xuchang, M. Q. Jan, V. C. Thakur, and S. Kumar. 1987. The closing of Tethys and the tectonics of the Himalaya. *Geological Society of America Bulletin* 98(6[June]): 678-701, figs. 1[map] -6, 7[map] -12.

[7358] Seaturtle.org. 2001. Seaturtle.org. Website: <*http://www.seaturtle.org*>.

[7387] Şengör, A. M. Celâl, Demir Altmer, Altan Cin, Timur Ustaömer, and Kenneth Jinghwa Hsü. 1988. Origin and assembly of the Tethyside orogenic collage at the expense of Gondwana Land. Pages 119-181 *in* M. G. Audley-Charles and A. Hallam, eds., *Gondwana and Tethys. Geological Society Special Publication No. 37*. Oxford University Press, Oxford, England, UK.

[7388] Şengör, A. M. Celâl, N. Görür, and F. Saroğlu. 1985. Strike-slip faulting and related basin formation in zones of tectonic escape: Turkey as a case study. Pages 227-264 *in* K. T. Biddle and N. Christie-Blick, eds., *Strike-slip Deformation, Basin Formation, and Sedimentation*. (Includes 20 figs.) *Society of Economic Paleontologists and Mineralogists Special Publications*, 37. Society of Economic Paleontologists and Mineralogists, xxxxx.

[7394] Sevinç, Murat, and İsmail Hakki Uğurtaş. 2001. The morphology and size of blood cells of *Lacerta rudis bithynica*. *Asiatic Herpetological Research* 9:122-129, figs. 1-10, tables 1-6.

[7395] Sevinç, Murat, İsmail Hakki Uğurtaş, and Hikmet Sami Yildirimhan. 2000. Erythrocyte measurements in *Lacerta rudis* (Reptilia, Lacertidae). *Turkish Journal of Zoology* 24:207-209.

[7396] Sevinç, Murat, İsmail Hakki Uğurtaş, and Hikmet Sami Yildirimhan. 2004. Morphological observations on the erythrocyte and erythrocyte size of some gecko species, Turkey. *Asiatic Herpetological Research* 10:217-223, figs. 1[map], 2-7, tables 1-5.

[7404] Seufer, Hermann, T. Kowalski, U. Prokoph, and Hans-Jürgen Zilger. 1998. Erst Nachweis von *Uromastyx benti* Anderson, 1894 für den Oman (Provinz Dhofar). *Herpetofauna* 20:22-23. (In German.)

[7405] Seufer, Hermann, T. Kowalski, and Hans-Jürgen Zilger. 1999. Herpetologische Impressionen einer Reise in den Oman. *Herpetofauna* [*Weinstadt*] 21:24-34. (In German.)

[7411] Shaban, Emtiaz A., N. El-Damarary, and M. Farid El-Asmar. 1983. Anticoagulent activities of *Cerastes cerastes* (sand viper) venom. Page 25 in *Proceedings of the Sixth Annual Ain Shams Medical Congress, Cairo, Egypt*.

[7413] Shacham, Boaz, and Sagiv Shifman. 1997. [Abstract] *Tropiocolotes* of Israel is *T. nattereri* (Reptilia: Sauria: Gekkonidae). Pages 251 *in* Zbyněk Roček and Scott Hart, eds., *Herpetology '97. Abstracts of the Third World Congress of Herpetology 2-10 August 1997 Prague, Czech Republic*. Third World Congress of Herpetology, Prague, Czech Republic.

[7436] Shammakov, Sakhat Muradovich, O. S. Sopieb, and N. M. Fedorova. 1982. Ekologiya schinkovogo gekkona v karakumakh. *Izvestiya Akademii Nauk Turkmenskoi SSR* 3:36-42. (In Russian.)

[7468] Sheppard, L., and Angus d'Albini Bellairs. 1972. The mechanisms of autotomy in *Lacerta*. *British Journal of Herpetology* 4:276-286.

[7480] Shifman, Sagiv, and Boaz Shacham. 1997. Taxonomy of the genus *Tropiocolotes* in Israel and Sinai. Course Project Report, Department of Evolution, Systematics and Ecology, The Hebrew University of Jerusalem. xxxxx pp. unpublished report. (In Hebrew.)

[7491] Short, N. M., and R. W. Blair Jr., eds. 1986. *Geomorphology from Space; A Global Overview of Regional Landforms*. NASA SP-486. U.S. National Aeronautics and Space Administration, Scientific and Technical information Branch, Washington, DC, USA. 717 pp.

[7510] Sidorovska, Vesna, Katarina Ljubisavljevic, Georg Džukiç, and Milos L. Kalezić. 2002. Tadpole morphology of two spadefoot toads (*Pelobates fuscus* and *P. syriacus*). *Spixiana* 25:183-191.

[7511] Siebenrock, Friedrich. 1892. Zur Kenntniss des Kopfskelettes der Scincoiden, Anguiden und Gerrhosauriden. *Annalen des kaiserlich-königlichen Naturhistorischen Hofmuseums, Wien* 7:163-195, pls. 11-12. (In German.)

[7544] Sindaco, Roberto, Nicoletta Fedrighini, and Alberto Venchi. 1995. Contribution to the herpetology of Jordan. *Bollettino del Museo Regionale di Scienze Naturali, Torino* 13(2[19 September]):389-405, color pls. I.1-III.6 (18 col. photos).

[7545-7554] Sindaco, Roberto, and Valery Konstantinovich Jeremcenko. 2008. *The Reptiles of the Western Palearctic. 1. Annotated Checklist and Distributional Atlas of the Turtles, Crocodiles, Amphisbaenians and Lizards of Europe, North Africa, Middle East and Central Asia*.

Monografie della Societas Herpetologica Italica, vol. I. Edizioni Belvedere, Latina, Italy. 579 pp., 248 col. photos, 226 col. maps.

[7579] Smart, Andrew C., and Stephanie J. Coley. 1990. *Kanzali Turtle Project*. Department of Zoology, University of Leicester, xxxxx. xxxxx pp.

[7587] Smirina, E. M., and Natalia Borisovna Ananjeva. 2001. [On short-term life span of small desert lizards (by the example of agamids)]. *Zoologicheski'i Zhurnal, Moskou* 80:115-117. (In Russian.)

[7621] Smith, Rozella [Pearl] Blood, Tom Lewis, and Hobart Muir Smith. 1967. Titles and selected abstracts of papers presented at the first Herpetological Conference of the USSR. *Herpetological Review* 1([September]):3-8.

[7649] Soorae, Pritpal Singh, Himansu S. Das, and Hamad Al Mazrouei. 2006. Records of sea snakes (subfamily Hydrophiinae) from the coastal waters of the Abu Dhabi Emirate, United Arab Emirates. *Zoology in the Middle East, Heidelberg* 39:109-110, figs. 1[map].

[7650] Sopyev, Ovez S., V. M. Makiev, A. T. Bozhanskij, and A. N. Makarov. 1986. [Combined mass wintering of *Coluber karelini* and *Spalerosophis diadema*]. *Izvestiya Akademii Nauk Turkmenskoi SSR* 1986:68-70. (In Russian.)

[7651] Sopyev, Ovez S., V. M. Makiev, Sergei V. Kudryavtsev, and A. N. Makarov. 1987. Case of intoxication from a bite from *Varanus griseus*. *Izvestiya Akademii Nauk Turkmenskoi SSR* 1987:78. (In Russian.)

[7668] Spolsky, C., and Thomas M. Uzzell. 1984. Natural interspecies transfer of mitochondrial DNA in amphibians. *Proceedings of the National Academy of Sciences* 81:5802-5805.

[7669] Spolsky, C., and Thomas M. Uzzell. 1986. Evolutionary history of the hybridogenetic hybrid frog *Rana esculenta* as deduced from mt-DNA analysis. *Molecular Biology and Evolution* 3:44-56.

[7675] Squalli-Houssaini, H., and Charles P. Blanc. 1990. Genetic variability of four species of the genus *Testudo* Linnaeus, 1758. *Journal of the Herpetological Association of Africa* 37:1-12.

[7692] Steele, Laura J., and William E. Cooper Jr. 1997. Investigations of pheromonal discrimination between conspecific individuals by male and female leopard geckos (*Eublepharis macularius*). *Herpetologica* 53([December]):475-484.

[7698] Steindachner, Franz. 1867. Herpetologische Notizen. *Sitzungsberichte der kaiserlichen Akademie der Wissenschaften in Wien, mathematisch-naturwissenschaftlichen Classe*, ser. Abt. 1, Mineralogie, Botanik, Zoologie, Anatomie, 55(1[February]):265-274, pls. 1-4. (In German.)

[7726] Steinfartz, Sebastian, and Thomas Mutz. 1998. *Mertensiella luschani* (Steindachner, 1891): Lykischer Salamander, Kleinasiatischer Salamander. Pages 367-397 *in* K. Grossenbacher and B. Thiesmer, eds., *Handbuch der Reptilien und Amphibien Europas*, vol. 4/1: Schwanzlurche. (In German.)

[7727] Steinfartz, Sebastian, and Thomas Mutz. 1999. *Mertensiella luschani* (Steindachner, 1891) — Lykischer Salamander, Kleinasiatischer Salamander. Pages 367-397 *in* K. Grossenbacher and B. Thiesmeier, eds., *Schwanzlurche*, vol. 1. *Handbuch der Reptilien und Amphibien Europas*, 4/1. (In German.)

[7728] Steinfartz, Sebastian, Michael Veith, and Diethard Tautz. 2000. Mitochondrial sequence analysis of *Salamandra* taxa suggests old splits of major lineages and postglacial recolonizations of central Europe from distinct source populations of *Salamandra salamandra*. *Molecular Ecology* 9:397-410.

[7763] Stickel, William H. 1951. Distinctions between the snake genera *Contia* and *Eirenis*. *Herpetologica* 7(3[13 September]):125-131.

[7780] Stöck, Matthias, Craig Moritz, Michael Hickerson, Daniel Frynta, Tatjana N. Dujsebayeva, Valery Eremchenko, J. Robert Macey, Theodore Johnstone Papenfuss, and David B. Wake. 2006. Evolution of mitochondrial relationships and biogeography of Palearctic green toads (*Bufo viridis* subgroup) with insights in their genomic plasticity. *Molecular Phylogenetics and Evolution* 41:663-689, figs. 1-4, tables 1-3, Appendix A.

[7901] Szczerbak, Nikolai Nikolaevich, and Wolfgang Böhme. 1993. *Coluber schmidti* Nikolskij, 1908 — Schmidts Pfeilnatter. Pages 167-175 *in* Wolfgang Böhme, ed., *Handbuch der Reptilien und Amphibien Europas*, vol. 3/I: Schlangen (Serpentes) I (Typhlopidae, Boidae, Colubridae 1: Colubrinae). (Includes fig. 39 [map].) AULA-Verlag, Wiesbaden, Germany. (In German.)

[7922] Szyndlar, Zbigniew, and Jean-Claude Rage. 2002. Fossil Record of the True Vipers. Pages 419-444 *in* Gordon W. Schuett, Mats Höggren, Michael E. Douglas, and Harry W. Greene, eds., *Biology of the Vipers*. (Includes figs. 1-2[maps], 3-5, 6-8[maps], table 1.) Eagle Mountain Publishing, Eagle Mountain, Utah.

[7935] Talb, N. T., and Bashir M. Jarrar. 1986. The histochemistry of the lingual salivary glands of the lizard *Acanthodactylus schmidti* (Wiegmann) (Reptilia, Lacertilia, Lacertidae). *Bulletin of the Maryland Herpetological Society* 22:27-36.

[7946] Tarkhnishvili [Tarknishvili], David N., and Ramaz K. Gokhelashvili. 1994. Preliminary data of the age structure of a *Mertensiella caucasica* population. *Mertensiella* 4:327-334.

[7948] Tarkhnishvili [Tarknishvili], David N., and Ramaz K. Gokhelashvili. 1999. *The Amphibians of the Caucasus. Advances in Amphibian Research in the Former Soviet Union*, vol. Volume 4. Pensoft, Moscow, Russia. 239 pp., figs. 1-49, pls. 1-22, maps 1-14, tables 1-25.

[7950] Tarkhnishvili [Tarknishvili], David N., and Irina A. Serbinova. 1997. Normal development of Caucasian salamander (*Mertensiella caucasica*). *Advances in Amphibian Research in the Former Soviet Union* 2:13-30. (In English.)

[7956] Tarknishvili [Tarkhnishvili], David N., and Ramaz K. Gokhelashvili. 1999. The Amphibians of the Caucasus. *Advances in Amphibian Research in the Former Soviet*

Union 4:vi+1-v239.

[7969] Taşkavak, Ertan, and Mehmet Kutsay Atatur. 1998. Distribution and habitats of the Euphrates softshell turtle, *Rafetus euphraticus*, in southeastern Anatolia, Turkey, with observations on biology and factors endangering its survival. *Chelonian Conservation and Biology* 3(1[August]):20-30.

[7991] Tazieff, H., Jacques Varet, F. Barberi, and G. Giglia. 1972. Tectonic significance of the Afar (or Danakil) depression. *Nature* 235(5334[21 January]):144-147, figs. 1-3 [maps].

[7999] Telford, Sam Roundtree. 1979. Evolutionary implications of *Leismania* amastigotes in circulating blood cells of lizards. *Parasitology* 79([December]):317-324.

[8000] Telford III, Sam Roundtree. 1980. Notes on *Agkistrodon himalayanus* from Pakistan's Kaghan Valley. *Copeia* 1980(1[1 February]):154-155.

[8007] Terentjev, Paul Victorovich, and Sergius Aleksandrovich Chernov. 1965. *Key to Amphibians and Reptiles*, English translation of 3rd edition edition. Israel Program for Scientific Translations, Jerusalem, Israel. [4] + 315 [N.B. Original pagination of Russian edition indicated in margins] pp., figs. 1-123, maps 1-37.
(English translation of 1949 (3rd) edition of *Predelitel presmykaiushchikhsia i zemnovodnykh*; translated by L. Kochva, Israel Program for Scientific Translations, pursuant to agreement with Smithsonian Institution and National Science Foundation, Washington, DC, USA. For taxonomic index see ref# 8003-8006.)

[8031] Thomas, H., R. Bernor, and J.-J. Jaeger. 1982. Origines du peuplement mammalien en Afrique du Nord durant le Miocène terminal. *Geobios* (*Lyon*) 15:83-297. (In French.)

[8102] Toriba, Michihisa. 1993 [1992]. [Review of] *Hanbook to Middle East Amphibians and Reptiles*, by Alan E. Leviton, Steven C. Anderson, Kraig Adler, and Sherman A. Minton. *The Snake* 24:169-170.

[8103] Toriba, Michihisa. 1993. *Bungarus* Daudin, 1803. Pages 117-122 *in* Philippe et al Golay, ed., *Endoglyphs and other Major Venomous Snakes of the World*. Azemiops, Aïre-Geneva, Switzerland.

[8104] Toriba, Michihisa. 1994. [Review of] *The Venomous Sea Snakes: a Comprehensive Bibliography*. *The Snake* 26:81-82.

[8105] Toriba, Michihisa. 1994. Gender of the genus *Amphiesma* Duméril, Bibron and Duméril. *The Snake* 26:145.

[8116] Tosunoğlu, Murat, Bayram Göçmen, Mehmet Kutsay Atatür, and İ. Ethem Çevik. 2001. Morphological and serological investigations on *Lacerta laevis* Gray, 1838 (Sauria: Lacertidae) populations from Anatolia. *Zoology in the Middle East, Heidelberg* 23:55-60, fig. 1, table 1.

[8120] Toussignant, Alan, Brian E. Viets, D. Flores, and D. Crews. 1995. Ontogenetic and social factors affect the endocrinology and timing of reproduction in the female leopard gecko (*Eublepharis macularius*). *Hormones and Behavior* 29:141-153.

[8129] Treolar, Peter J., D. C. Rex, P. G. Guise, Michael P. Coward, Mike P. Searle, M. G. Petterson, B. F. Windley, M. Q. Jan, and I. W. Luff. 1989. K-Ar and Ar-Ar geochronology of the Himalayan collision in northwest Pakistan: constraints on the timing of collision, deformation, metamorphism and uplift. *Tectonics* 8:881-909.

[8160] Tsellarius, Aleksey Yuri, Vladimir A. Cherlin, and Yuri A. Lukin. 1983. [Reptile population of Eroilanduz drainless depression (Badkhyz, Turkmenia)]. *Izvestiya Akademii Nauk Turkmenskoi SSR* 1983:63-66. (In Russian.)

[8207] Tuniyev, Boris Sakoevich. 1995. On the Mediterranean influence on the formation of herpetofauna of the Caucasian isthmus and its main xerophilous refugia. *Russian Journal of Herpetology* 2(2):95-119, figs. 1-6[maps], 7, 8-10[maps], table 1.
(Cover states "Volume 2, Number 2, July-December 1995" but on the bottom of page 79 [first page in issue], there is the annotation "c 1996 Folium Publishing Company." The California Academy of Sciences Library received a copy on 9 January 1996, which suggests a publication date during the latter part of December 1995.)

[8212] Tuniyev, Boris Sakoevich, Chary Ataevich Ataev, and Sakhat Muradovich Shammakov. 1998. Report on fauna of amphibians and reptiles from eastern Kopet Dag in Turkmenistan. *Russian Journal of Herpetology* 5(1[January-June]):74-81, figs. 1-7.

[8215] Tuniyev, Boris Sakoevich, and Ye S. Hurranian. 1986. Vidovoi sostav i dnevnaya aktivnost reptilii Khosorovskogo Zapovednika [Species composition and daily activity of reptiles of Khosrov State Reserve]. *Biologicheskii Zhurnal Armenii* 39:572-576. (In Russian.)

[8218] Tunner, Heinz G. 1973. Demonstration of the hybrid origin of the common green frog *Rana esculenta* L. *Naturwissenschaften* 60(10):481-482.

[8219] Tunner, Heinz G. 1973. Das Albumin und andere Bluteiweisse bei *Rana ridibunda* Pallas, *Rana lessonae* Camerano, *Rana esculenta* Linné und deren Hybriden. *Zeitschrift für Zoologische Systematik und Evolutionsforschung* 11(3):219-233. (In German.)

[8220] Tunner, Heinz G. 1974. Die klonale Structur einer Wasserfroschpopulation. *Zeitschrift für Zoologische Systematik und Evolutionsforschung* 12:309-314. (In German.)

[8221] Tunner, Heinz G. 1976. Aggressives Verhalten bei *Rana ridibunda, Rana Lessonae* und der hybriden *Rana esculenta*. *Zoologischer Anzeiger* 196:67-79. (In German.)

[8222] Tunner, Heinz G. 1979. The inheritance of morphology and electrophoretic markers from homotypic crosses of the hybridogenetic *Rana esculenta*. *Mitteilungen aus dem Hamburgischen Zoologisches Museum und Institut* 55:89-109.

[8223] Tunner, Heinz G., and Susanna Heppich. 1982. A genetic analysis of water frogs from Greece: evidence for the existence of a cryptic species. *Zeitschrift für Zoologische Systematik und Evolutionsforschung, Hamburg* 20:209-223, figs. 1-9, tables 1-2.

[8224] Tunner, Heinz G., and Susanna Heppich-Tunner.

1991. Genome exclusion and two strategies of chromosome duplication in oogenesis of a hybrid frog. *Naturwissenschaften* 78:32-34.

[8225] Tunner, Heinz G., and Thomas M. Uzzell. 1974. Das Serumalbumin bei *Rana ridibunda perezi* (Salientia, Ranidae). *Salamandra* 10:137-139. (In German.)

[8226] Turgay, Ferai, and Mehmet Kutsay Atatür. 1994. Feeding biology in *Hemidactylus turcicus* (Lacertilia: Gekkonidae) populations of the Izmir region. *Doga-Turkish Journal of Zoology* 18:123-129.

[8236] Üzüm, Nazan Taşkin. 2009. A skeletochronological study of age, growth and longevity in a population of the Caucasian salamander, *Mertensiella caucasica* (Waga 1876) (Caudata: Salamandridae) from Turkey. *North-Western Journal of Zoology* 5(1):74-84, fig. 1[map], 2-4, tables 1-2.

[8237] Üzüm, Nazan Taşkin, Aziz Avci, Çetin Ilgaz, and Kurtuluş Olgun. 2008. a new specimen of *Eublepharis angramainyu* Anderson et Leviton, 1966 (Reptilia: Sauria: Eublepharidae), leopard gecko, in southeastern Anatolia, Turkey. *Russian Journal of Herpetology* 15([May-August]):129-132, figs. 1[map] -2, 1 table.

[8242] Uğurtaş, İsmail Hakki, Theodore Johnstone Papenfuss, and Nikolai Lutseanovich Orlov. 2002 [2001]. New record of *Walterinnesia aegyptia* Lataste, 1887 (Ophidia: Elapidae: Bungarinae) in Turkey. *Russian Journal of Herpetology* 8([September-December]):239-245, col. figs. 1 [map], 2-15.

[8280] Utiger, Urs, Beat Schätti, and Notker Helfenberger. 2005. The Oriental colubrine genus *Coelognathus* Fitzinger, 1843 and classification of Old and New World racers and ratsnakes (Reptilia, Squamata, Colubridae, Colubrinae). *Russian Journal of Herpetology* 12(1[January-April]):39-60, figs. 1-5, tables 1-3.

[8281] Uzzell, Thomas M. 1979. Immunological variation in *Rana lessonae* (Amphibia, Salientia). *Mitteilungen aus dem Zoologischen Museum in Berlin* 55:29-33.

[8282] Uzzell, Thomas M. 1979 [1978]. Immunological distances between the serum albumins of *Rana ridibunda* and *Rana lessonae*. *Proceedings of the Academy of Natural Sciences of Philadelphia* 130([13 February]):1-10, fig. 1, table 1.

[8283] Uzzell, Thomas M. 1982. Immunological relationship of Western Palearctic water frogs (Salientia: Ranidae). *Amphibia Reptilia* 3([25 November]):135-143, fig. 1, tables 1-2.

[8284] Uzzell, Thomas M. 1982. Introgression and stabilisation in western Palearctic water frogs. Pages 275-295 *in* D. Mossakowski and G. Roth, eds., *Environmental Adaptation and Evolution*. Gustav Fischer Verlag, Stuttgart, Germany and New York, New York, USA.

[8285] Uzzell, Thomas M., and Leszek Berger. 1975. Electrophoretic phenotypes of *Rana ridibunda, Rana lessonae*, and their hybridogenetic associate, *Rana esculenta*. *Proceedings of the Academy of Natural Sciences of Philadelphia* 127(2[15 July]): 13-24, figs. 1, 2[map], 3-4, tables 1-2.

[8286] Uzzell, Thomas M., and Ilya Sergeevich Darevsky. 1973. The relationships of *Lacerta portshinskii* and *Lacerta raddei* (Sauria, Lacertidae). *Herpetologica* 29([March]):1-6, figs. 1[map] -2, 2 tables.

[8287] Uzzell, Thomas M., and Ilya Sergeevich Darevsky. 1973. Electrophoretic examination of *Lacerta mixta*, a possible hybrid species (Sauria, Lacertidae). *Journal of Herpetology* 7([5 February]):11-15, fig. 1, 1 table.

[8288] Uzzell, Thomas M., and Ilya Sergeevich Darevsky. 1975. Biochemical evidence for the hybrid origin of the parthenogenetic species of the *Lacerta saxicola* complex (Sauria: Lacertidae), with a discussion of some ecological and evolutionary implications. *Copeia* 1975(2[23 May]): 204-222, figs. 1, 2-4[maps], 5-6, 7[map], 8, 9-11[maps], tables 1-6.

[8289] Uzzell, Thomas M., and Ilya Sergeevich Darevsky. 1977. *Rana ridibunda* and *Rana esculenta*: a leaky hybridogenetic system (Amphibia Salientia). *Proceedings of the Academy of Natural Sciences of Philadelphia* 128(9[27 April]):147-171, fig. 1, tables 1-4.

[8290] Uzzell, Thomas M., and Hansjorg Hotz. 1979. Electrophoretic and morphological evidence for two forms of green frogs (*Rana esculenta* complex) in Peninsula Italy (Amphibia, Salientia). *Mitteilungen aus dem Zoologischen Museum in Berlin* 55:13-27.

[8291] Uzzell, Thomas M., Hansjorg Hotz, Gaston-Denis Guex, and Peter Beerli. 1994. Albumin cDNA sequences of western Palearctic water frogs: Evolutionary changes in frog albumins. *Zoologica Poloniae* 39:509-510. (Brief summary article, no bibliography)

[8305] van der Kuyl, Antoinette C., Donato L. Ballasina, and F. Zorgdrager. 2005. Mitochondrial haplotype diversity in the tortoise species *Testudo graeca* from North Africa and the Middle East. *Evolutionary Biology* 5:1-8.

[8313] van Piggelen, Dick C. G., and Henk Strijbosch. 1993. The nesting of sea turtles (*Caretta caretta* and *Chelonia mydas*) in the Göksu Delta, Turkey, June-August 1991. *Doga-Turk. Zooloji Dergisi* [*Turkish Journal of Zoology*] 17:137-149.

[8326] Vaughan, R. Kathryn, James Ray Dixon, and Jerry L. Cooke. 1996. Behavioral interference for perch sites in two species of introduced house geckos. *Journal of Herpetology* 30([8 March]):46-51, fig. 1, 2 tables.

[8334] Veith, Michael, Josef Friedrich Schmidtler, Joachim Kosuch, İbrahim Baran, and A. Seitz. 2003. Palaeoclimatic changes explain Anatolian mountain frog evolution: a test for alternating vicariance and dispersal events. *Molecular Ecology* 12:185.

[8370] Vigna, Taglianti A., P. A. Audisio, C. Belfiore, M. Biondi, Marco A. Bologna, Guiseppe M. Carpaneto, A. De Biase, S. De Felici, E. Piattella, T. Racheli, M. Zapparoli, and S. Zoia. 1993. Riflessioni di gruppo sui corotipi fondamentali della fauna W-paleartica ed in particolare italiana. *Biogeographia* 16:159-179. (In Italian.)

[8371] Vigna, Taglianti A., P. A. Audisio, M. Biondi, Marco A. Bologna, Guiseppe M. Carpaneto, A. De Biase, S. Fattorini, E. Piattella, Roberto Sindaco, Alberto Venchi, and M. Zapparoli. 1999. A proposal for a chorotype classification of the Near East fauna, in the framework

of the Western Palearctic region. *Biogeographia* 20: 31-59.

[8398] Voris, Harold K., Helen H. Voris, and Lim Boo Liat. 1978. The food and feeding behavior of a marine snake, *Enhydrina schistosa* (Hydrophiidae). *Copeia* 1978(1[10 February]):134-146, fig. 1, tables 1-4.

[8410] Vyas, Raju, Varad B. Giri, and Aaron Matthew Bauer. 2006. First record of *Hemidactylus persicus* Anderson, 1872 (Squamata: Sauria: Gekkonidae) from the Republic of India, with notes on its distribution. *Hamadryad* 30([31 March]):209-211, 1 table.

[8511] Walter, Heinrich, and Helmut Lieth. 1967. *Klimadiagramm Weltatlas*, 3rd edition. Gustav Fischer, Jena, Germany. In 3 parts, illus. and maps. (In German, with English instructions and summary.)

[8531] Warrell, David A. 1995. Clinical toxicology of snakebite in Africa and the Middle East/Arabian Peninsula. Pages 433-492 *in* J. Meier and J. White, eds., *Clinical Toxicology of Animal Venoms and Poisoning*. CRC Press, Boca Raton, Florida, USA.

[8535] Warrell, David A., N. M. Davidson, L. D. Omerod, H. M. Pope, B. J. Watkins, B. M. Greenwood, and H. Alistair Reid. 1980. Comparison of Pasteur and Behringwerke antivenoms in envenoming by the carpet viper (*Echis carinatus*). *British Medical Journal* 280: 607-608.

[8544] Weber, E. 1978. Distress calls of *Bufo calamita* and *B. viridis* (Amphibia: Anura). *Copeia* 1978(2[5 May]): 354-356, figs. 1-2.

[8545] Weber, Neal A. 1960. Some Iraq amphibians and reptiles with notes on their food habits. *Copeia* 1960(2[29 June]):153-154.

[8557] Weiser, E., Z. Wollberg, Elazar T. Kochva, and Shu-Yue Lee. 1984. Cardiotoxic effects of the venom of the burrowing asp, *Atractaspis engaddensis* (Atractaspididae, Ophidia). *Toxicon* 22(5):767-774, figs. 1-4.

[8589] Werner, Franz Josef Maria. 1890. Ueber die geographische Verbreitung einiger Reptilien. *Sitzungsberichte der k.k. zoologischen-botanischen Gesellschaft in Wien* 40([7 May]):1-3 [of reprint].

[8725] Werner, Yehudah Leopold. 1998. Buchbesprechungen: Herbert Roesler, *Geckos der Welt: alle Gattungen* — Urania, Leipzig, Jena, Berlin, 1995. *Salamandra* 34(1[31 March]):93-95. (In German.)

[8731] Werner, Yehudah Leopold. 2008. The vernacular names of *Micrelaps* in western Asia (Reptilia: Ophidia: Atractaspididae). *Hamadryad* 31(1[28 February]):1-4, figs. 1-2.

[8738] Werner, Yehudah Leopold, Eliezer Frankenberg, Michal Volokita, and Ruth Harari. 1993. Longevity of geckos (Reptilia: Lacertilia: Gekkonidae) in captivity: an analytical view incorporating new data. *Israel Journal of Zoology* 39:105-124.

[8744] Werner, Yehudah Leopold, Eliezer Frankenberg, and Eyal Shy. 1992. Conservation-oriented herpetological research in Israel. Pages 71-72 *in First Asian Herpetological Meeting, Huangshan City, July 1992*.

[8751] Werner, Yehudah Leopold, and Uzi Motro. 1997. [Abstract] Analysis of Middle Eastern snake populations formerly in *Cerastes cerastes* (Ophidia: Viperidae). Pages 225 *in* Zbyněk Roček and Scott Hart, eds., *Herpetology '97. Abstracts of the Third World Congress of Herpetology 2-10 August 1997 Prague, Czech Republic*. Third World Congress of Herpetology, Prague, Czech Republic.

[8753] Werner, Yehudah Leopold, Daniel Rothenstein, and Naomi Sivan. 1991. Directional asymmetry in reptiles (Sauria: Gekkonidae: *Ptyodactylus*) and its possible evolutionary role, with implications for biometrical methodology. *Journal of Zoology, London* 225:647-658, fig. 1.

[8759] Werner, Yehudah Leopold, Naomi Sivan, Vered Kushnir, and Uzi Motro. 1999. A statistical approach to variation in *Cerastes* (Ophidia: Viperidae), with the description of two endemic subspecies. *Kaupia* (*Darmstädter Beiträge zur Naturgeschichte*) ([15 August]):83-97, figs. 1-, 4 [map], 5-8.

[8766] Westphal-Castelnau, Alexandre, and Alfred Westphal-Castelnau. 1870. *Catalogue de la Collection de Reptiles de feu M. Alexandre Westphal-Castelnau*. J. Martel, Montpellier, France. i-iv, 5-58 pp. (In French.)

[8801] White, P. Scott, and Llewellyn D. Densmore III. 2001. DNA sequence alignments and data analysis methods: Their effect on the recovery of crocodilian relationships. Pages 29-37 *in* G. C. Grigg, F. Seebacher, and C. E. Franklin, eds., *Crocodilian Evolution and Biology*. Surrey Beatty and Sons, Chipping Norten, NSW, Australia.

[8818] Wiegmann, Arend Fridericus Augustus. 1834. Amphibien. Pages 433-522 *in Beiträge zur Zoologie, gesammelt auf einer Reise um die Erde, von Dr. F.J.F. Meyen, M.d.A.d.N.* (Includes pls. 52-61.) *Reise um die Erde ausgeführt auf dem königlich Preussischen Seehandlungs-Schiffe* Prinzess Louise, *commandirt von Captain W. Wendt, in den Jahren 1830, 1831 und 1832*, 3. Sander'-schen Buchhandlung zu Berlin, Breslau und Bonn, Germany. (In German.) (See comments by Bauer & Adler (2001) on the order in which the different printings of the Meyen reports appeared. The volume cited here, according to Bauer and Adler, though stating on the title pages of each of the parts as appearing in the "*Acta Acad. Caes. Leop. Carol. Nat. Cur.* Vol. XVII. P.I." actually appeared before it appeared in the *Acta*. The pages in the volume bear dual pagination numbers, e.g. "436 (186)," the first as it appears in the full volume, the second the already assigned pagination for the *Acta*. Thus, Wiegmann's Amphibian section is numbered 433-435 (actually these pages are unnumbered) followed by 436 (186)-522 (268). In a like manner the reptile and amphibian plates are dually numbered, LII (XIII)-LXI (XXII). No Southwest Asian records included)

[8846] Wilms, Thomas M., Wolfgang Böhme, Philipp Wagner, Nicolà Lutzmann, and Andreas Schmitz. 2009 [2007]. On the phylogeny and taxonomy of the genus *Uromastyx* Merrem, 1820 (Reptilia: Squamata: Agamidae: Uromastycinae) — resurrection of the genus *Saara* Gray, 1845. *Bonner Zoologische Beiträge* 56(1/2

[March]):55-99, Appendix I, 12 tables; Appendix II.

[8854] Winchester, Lseley, and Angus d'Albini Bellairs. 1977. Aspects of vertebral development in lizards and snakes. *Journal of Zoology, London* 181(4[April]):495-525, figs. 1-10, pls. 1-3.

[8859] Winter, H. G., Reiner Klewen, and Michael Franzen. 1987. Coloration and pattern in the subspecies of *Mertensiella luschani* (Steindachner, 1891). Pages 445-448 *in* J. J. van Gelder, H. Strijbosch, and P. J. M. Bergers, eds., *Proceedings of the 4th Ordinary General meeting of the Societas Europaea Herpetologica*. Societas Europaea Herpetologica, Faculty of Sciences, Nijmegen, Nijmegen, Netherlands.

[8863] Wischuf, Tilman, and Uwe Fritz. 1996. Eine neue Unterart der Baschschildkröte (*Mauremys caspica ventrimaculata* subsp. nov.) aus dem Iranischen Hochland. *Salamandra* 32(2[30 June]):113-122, figs. 1[map], 2-5. (In German, with English summary.)

[8921] Wüster, Wolfgang, and Donald G. Broadley. 2003. A new species of spitting cobra (*Naja*) from north-eastern Africa (Serpentes: Elapidae). *Journal of Zoology, London* 259(4[April]):345-359, figs. 1-6, 7-8[maps], tables 1-3.

[8936] Yadgarov, T. Ya, M. Sh Akramov, B. B. Makhmudov, Kh M. Sartaeva, and A. F. Khozhdaev. 1988. [On new finds of lizards and snakes in Uzbekistan]. *Doklady Akademii Nauk Uzbekistan SSR* 1988:52-53. (In Russian.)

[8938] Yadgarov, T. Ya, and B. B. Makhmudov. 1991. [Changes in the distributional range and abundance of several species of toad agamas from Uzbekistan]. *Uzbekskii Biologicheskii Zhurnal* 1:51-57. (In Russian.)

[8941] Yadgarov, T. Ya, and Kh M. Sartaeva. 1988. [New findings of certain species of geckos in Central Asia]. *Uzbekskii Biologicheskii Zhurnal* 1988:59-62. (In Russian.)

[8960] Yilmaz, Yücel. 1991. Alochthonous terranes in the Tethyan Middle East: Anatolia and the surrounding regions. *in* John Frederick Dewey, I. G. Gass, G. B. Curry, N. B. W. Harris, and A. M. Celâl Şengör, eds., *Allochthonous Terranes*. (Includes 155-168.) Cambridge University Press, Cambridge, England, UK.

[8961] Yilmaz, Yücel, S. C. Genç, E. Yiğitbaş, M. Bozcu, and K. Yilmaz. 1995. Geophysical evolution of the late Mesozoic continental margin of Northwestern Anatolia. *Tectonophysics* 243:155-171.

[9001] Zari, Talal A. 1995. [Abstract] Effects of mass, temperature and sex on resting metabolism of the fringe-toe lizard, *Acanthodactylus boskianus*. Pages 64 *in* Natalia Borisovna Ananjeva, ed., *Abstracts of the Second Asian Herpetological Meeting, 6-10 September, 1995, Asgabat, Turkmenistan*. Folium Publishing Co., Moscow, Russia.

[9075] Zug, George Robert. 1966. The penial morphology and the relationships of cryptodiran turtles. *Occasional Papers of the Museum of Zoology, University of Michigan* (647):1-24, figs. 1-5, table 1.

[9076] Zug, George Robert, Addison H. Wynn, and Carol Ruckdeschel. 1986. Age determination of loggerhead sea turtles, *Caretta caretta*, by incremental growth marks in the skeleton. *Smithsonian Contributions in Zoology* (427):1-34, figs. 1-9, tables 1-6, Appendix, pts. 1-4.

Part II

New References (to 31 December 2011)

[9083] Adalsteinsson, Solny A., William R. Branch, Sébastien Trape, and Laurie J. Vitt. 2009. Molecular phylogeny, classification, and biogeography of snakes of the Family Leptodactylidae (Reptilia, Squamata). *Zootaxa* (2244):1-50, figs. 1-13, tables 1-3, Appendices 1-2.

[9084] Afrasiab, S. R., and S. I. Mohamad. 2009. A study on cave-dwelling geckos of Iraq, with the description of a new species from Saffine mountain (Reptilia: Gekkonidae). *Zoology in the Middle East, Heidelberg* 47:49-56.

[9085] Afsar, Murat, and Birgül Afsar. 2009. A new locality for *Vipera* (*Pelias*) *kaznakovi* Nikolsky, 1909 (Reptilia, Viperidae) in the north-eastern Anatolia. *Russian Journal of Herpetology* 16(2[15 June]):155-158, figs. 1[map], 2, table 1.

[9086] Afsar, Murat, Birgül Afsar, Kerim Çiçek, and Cemal Varol Tok. 2011. *Cyrtopodion* (*Mediodactylus*) *kotschyi* (Steindachner, 1870) from Çivril Denizli (western Turkey). *Herpetozoa* 24(1/2):98-101, figs. 1-2.

[9087] Agarwal, I. 2009. First record of *Tropiocolotes persicus euphorbiacola* Minton, Anderson and Anderson 1970 (Sauria: Gekkonidae) from the Republic of India with notes on its habitat and natural history. *Russian Journal of Herpetology* 16(2 [15 June]):83-87, figs. 1-2, 3[map], 4-5, table 1.

[9088] Aghasyan, Aram L. 1985. Recent state of rare species of reptiles of Armenia and the ways of their conservation. *Biological Journal of Armenia* 8:661-665.

[9089] Aghasyan, Aram L. 1996. *The Fauna of Snakes of Armenia and Nakhichevan ASSR*. Ph.D. Dissertation. Institute of Zoology, National Academy of Sciences of the Republic of Armenia, Yerevan, Armenia. 197 pp.

[9090] Aghasyan, Aram L. 2003. Problems of protection of amphibians and reptiles in Armenia. Pages 29-30 *in* Natalia B. Ananjeva, Gennady Chere-panov, Larissa Johansen, Roman Khalikov, and Olga Tsinenko, eds., *12th Ordinary General Meeting. Societas Europaea Herpetologica* (*SEH*). *Saint Petersburg, Russia. 12-16 August 2003*, Programme & Abstracts edition. Zoological Institute, Russian Academy of Sciences, St. Petersburg, Russia.

[9091] Aghili, Hossein, Nasrullah Rastegar-Pouyani, Mehdi Rajabizadeh, Haji Gholi Kami, and Bahran Hassan

Kiabi. 2010. Sexual dimorphism in *Laudakia erythrogastra* (Sauria: Agamidae) from Khorasan Razavi Province, northeastern Iran. *Russian Journal of Herpetology* 17(1[20 March]): 51-58, figs. 1-5, tables 1-5.

[9092] Ahmadzadeh, Faraham, Miguel Angel Carretero, Konrad Mebert, Afshin Faghiri, Saeedeh Ataei, Samaneh Hamidi, and Wolfgang Böhme. 2011. Preliminary results on biological aspects of the grass snake, *Natrix natrix* in the southern coastal area of the Caspian Sea. *Acta Herpetologica* 6(2):209-221, figs. 1[map], 2-4, tables 1-3.

[9093] Ahmadzadeh, Faraham, Vida Hojati, and Afshin Faghiri. 2010. Morphological variation between three populations of the Caspian bent-toed gecko, *Cyrtopodion caspium* (Eichwald, 1831) in northern Iran: evidence for incipient speciation. *Zoology in the Middle East, Heidelberg* 51:31-38, figs. 1-3, tables 1-2.

[9094] Ahmadzadeh, Faraham, and Azarmidokht Kheyrandish. 2006. Lizard biodiversity in northwestern Iran. *Environmental Science* 11([Spring]): 43-53, 5 figs., 3 tables. (In Farsi, with abstract in English.)

[9095] Ahmadzadeh, Faraham, Konrad Mebert, Saeedeh Ataei, Elham Rezazadeh, Leili Allah Gholi, and Wolfgang Böhme. 2011. Ecological and biological comparison of three populations of the dice snake from Iran. Pages 403-413 *in* Konrad Mebert, ed., *The Dice Snake,* Natrix tessellata*: Biology, Distribution and Conservation of a Palaearctic Species. Mertensiella*, 18 (20 September 2011). Deutsche Gessellschaft für Herpetologie und Terrarienkunde, Rheinbach, Germany.

[9096] Akin, Çiğdem, C. Can Bilgin, Peter Beerli, Rob Westaway, Torsten Ohst, Spartak N. Litvinchuk, Thomas Uzzell, Metin Bilgin, Hansjürg Hotz, Gaston-Denis Guex, and Jörg Plötner. 2010. Phylogeographic patterns of genetic diversity in eastern Mediterranean water frogs were determined by geologic processes and climate changes in the Late Cenozoic. *Journal of Biogeography*.

[9097] Alessandrini, Dean. [2010]. Venomous snakes in Iraq. *Reptile Channel.com* :1-3, online only.

[9098] Alirol, Emilie, Sanjib Kumar Sharma, Himmatrao Saluba Bawaskar, Ulrich Kuch, and François Chappuis. 2010. Snake bite in South Asia: A review. *PLoS Neglected Tropical Diseases* 4(1[26 January]):1-22, figs. 1-3, 1 table. (Article first published online 26 January 2010. e603 DOI: 10.1371/journal.pntd. 0000603)

[9099] Al-Johany, Awadh M. H., Mohamed Khalid Al-Sadoon, and Saud A. Al-Farraj. 1999. Thermal ecology and activity of the sand fish lizard, *Scincus mitranus* (Scincidae) in central Arabia. *Journal of King Saud University*, ser. Science, 11(1):1-16, figs. 1-6, table 1.

[9100] Al-Mohanna, Salim Y., and Preeta George. 2010. Assessment of the origin of a loggerhead turtle, *Caretta caretta* found in Kuwaiti waters, using mitochondrial DNA (Reptilia: Chelonidae). *Zoology in the Middle East, Heidelberg* 49:39-44.

[9101] Al-Mukhaini, Nawal, Taher A. Ba-Omar, İbrahim Y. Mahmoud, and Sulyma Al-Barwani. 2010. Embryonic staging of the green turtle, *Chelonia mydas* (Linnaeus, 1758) (Reptilia: Cheloniidae). *Zoology in the Middle East, Heidelberg* 51:39-50, figs. 1-18.

[9102] Al-Quran, Saleh. 2009. The herpetofauna of the southern Jordan. *American-Eurasian Journal of Agriculture and Environmental Science* 6(4): 385-391, table 1.

[9103] Al-Sirhan, Abdul-Rahman, and Gary Brown. 2010. The status of the two toad-headed agamas. *Phrynocephalus arabicus* (Anderson, 1894) [*sic*] and *P. maculatus* (Anderson, 1872) [*sic*], in Kuwait. *Zoology in the Middle East, Heidelberg* 51:23-30, figs. 1-5.

[9104] Altin, Türkan Bayer, and Bekir Necati Altin. 2011. Development and morphometry of drainage netwook in volcanic terrain, central Anatolia, Turkey. *Geomorphology* 125(4[15 February]): 485-503, figs. 1-12, tables 1-10.

[9105] Amr, Zuhair S., Konrad Mebert, Nashat Hamidan, Mohammad Abu Baker, and Ahmad M. Disi. 2011. Ecology and conservation of the dice snake (*Natrix tessellata*) in Jordan. Pages 393–400 *in* Konrad Mebert, ed., *The Dice Snake,* Natrix tessellata*: Biology, Distribution and Conservation of a Palaearctic Species. Mertensiella*, 18 (20 September 2011). Deutsche Gessellschaft für Herpetologie und Terrarienkunde, Rheinbach, Germany.

[9106] Ananjeva, Natalia Borisovna. 2009 [2007]. Taxonomic, morphological and ecological diversity of Asian agamids (Agamidae: Acrodontia: Sauria: Reptilia). *Bonner Zoologische Beiträge* 56(4[November]):300.

[9107] Ananjeva, Natalia Borisovna, Gennady Cherepanov, Larissa Iohansen, Roman Kalikov, and Olga Tsinenko, eds. 2003. *12th Ordinary General Meeting, Societas Europaea Herpetologica (SEH), Saint-Petersburg, Russia, 12-16 August 2003. Programme and Abstracts*. Zoological Institute of the Russian Academy of Sciences for the Societas Europaea Herpetologica, St. Petersburg, Russia. 200 pp.

[9108] Ananjeva, Natalia Borisovna, N. F. Myasnikova, and Aram L. Aghasyan. 2006. [Distribution of *Phrynocephalus persicus* (Agamidae, Sauria) in Aras River Valley: Using geographical information system (GIS)]. *Contemporary Herpetology* 5/6:18-40, figs. 1-3, tables 1-4. (In Russian, with English abstract.)

[9109] Ananjeva, Natalia Borisovna, and Yuezhao Wang. 2008. [Analysis of biodiversity of the fauna of agamid lizards (Agamidae, Sauria, Reptilia) of China]. *Contemporary Herpetology* 8(1):10-29, figs. 1-2. (In Russian, with English abstract.)

[9110] Anzidei, M., F. Antonioli, A. Benini, F. Lambeck, D. Sivan, E. Serpelloni, and P. Stocchi. 2011. Sea level change and vertical land movements since the last two millennia along the coasts of southwestern Turkey and Israel. *Quaternary International* 232(1-2[15 February]):13-20, figs. 1-6, table 1.

[9111] Arakelyan, Marine S. 2001. Razvitie yaichnikov u razdelnopolikh I partenogeneticheskikh skalnikh yasheric roda *Darevskia* [Development of ovaries in sexual-

ly dimorphic and parthenogenetic rock lizards of the genus *Darevskia*]. Pages 21-22 *in* N.B. Ananjeva, I.S. Darevsky, N.N. Dunaev, S.L. Kuzmin, and V.F. Orlova, *The Problems of Herpetology*. Proceedings of the Meeting of the Nikolsky Herpetological Society, 4-7 December 2000, Pushkino, Russia.

[9112] Arakelyan, Marine S. 2009. Conservation of the last surviving lizard population in the Caucasus — the steppe-runner *Eremias arguta transcaucasica* in Armenia. Final report of RSG.

[9113-9114] Arakelyan, Marine S., Felix D. Danielyan, Claudia Corti, Roberto Sindaco, and Alan Edward Leviton. 2011. *Herpetofauna of Armenia and Nagorno-Karabakh. Contributions to Herpetology*, vol. 27. Society for the Study of Amphibians and Reptiles, Ithaca, New York. iv + 149 + [5] pp., figs. 1-20, key figs. 1-34, pls. 1-32, with figs. 1-152.

[9115] Arakelyan, Marine S., Felix D. Danielyan, and V. Serobyan. 2005. Age and growth of *Eremias strauchi* from Armenia. Pages 9-12 *in* E. Pisanets, ed., *Proceedings of the First Conference of the Ukrainian Herpetological Society, 10-12 October, Kiev*. Ukrainian Herpetological Society, Kiev, Ukraine.

[9116] Arakelyan, Marine S., and A. Jenderedjan. 2003. Age structure of population of the sand lizards *Lacerta agilis* in Armenia. Pages 31-32 *in* Natalia B. Ananjeva, Gennady Cherepanov, Larissa Johansen, Roman Khalikov, and Olga Tsinenko, eds., *12th Ordinary General Meeting. Societas Europaea Herpetologica* (*SEH*). *Saint Petersburg, Russia. 12-16 August 2003*, Programme & Abstracts edition. Zoological Institute, Russian Academy of Sciences, St. Petersburg, Russia.

[9117] Arikan, Hüseyin, and Kerim Çiçek. 2010. Morphology of peripheral blood cells from various species of Turkish herpetofauna. *Acta Herpetologica* 5(2):179-198, figs. 1-2, tables 1-4.

[9118] Arikan, Hüseyin, and Kerim Çiçek. 2011. Changes in blood-serum proteins, erythrocyte count, and size of *Pelophylax bedriagae* (Camerano, 1882) during metamorphosis (Anura: Ranidae). *Herpetozoa* 24(1/2):3-11, figs. 1-6, table 1.

[9119] Arikan, Hüseyin, Bayram Göçmen, Mehmet Zülfü Yildiz, Çetin Ilgaz, and Yusuf Kumlutaş. 2009. Morphology of peripheral blood cells from some lacertid lizards from Turkey. *Russian Journal of Herpetology* 16(2[15 June]):101-106, fig. 1, tables 1-3.

[9120] Avci, Aziz, Yunus Emre Dinçaslan, Çetin Ilgaz, and Nazan Taşkin Üzüm. 2008. Contributions to the distribution and morphology of *Rhynchocalamus melanocephalus melanocephalus* (Jan1962) (Reptilia, Colubridae) in Turkey. *North-Western Journal of Zoology* 4(1):161-166, figs. 1[map], 2-3, tables 1-2.

[9121] Avci, Aziz, Çetin Ilgaz, Sa1dan Başkaya, İbrahim Baran, and Yusuf Kumlutaş. 2010. Contribution to the distribution and morphology of *Pelias darevskii* (Vedmederja, Orlov et Tuniyev 1986) (Reptilia: Squamata: Viperidae) in northeastern Anatolia. *Russian Journal of Herpetology* 17(1[20 March]):1-7, figs. 1[map], 2-7, tables 1-2.

[9122] Avci, Aziz, and Kurtuluş Olgun. 2011. On additional specimens of *Eirenis* (*Pediophis*) *coronelloides* (Serpentes: Colubridae) collected from southeastern Anatolia, Turkey, with a discussion of its status. *Russian Journal of Herpetology* 18(1):73-79, figs. 1-4, tables 1-3.

[9123] Ayaz, Dinçer, and Kerim Çiçek. 2011. Data on the population structure of the European pond turtle, *Emys orbicularis* (Linnaeus, 1758) in Lake Sülüklü (western Anatolia, Turkey (Testudines: Emydidae). *Herpetozoa* 24(1/2):33-41, figs. 1-3.

[9124] Ayaz, Dinçer, and Kerim Çiçek. 2011. Aestivation observed in *Testudo graeca ibera* Pallas, 1814 in southern Anatolis (Turkey). *Herpetozoa* 23(3/4):84-86, figs. 1-3.

[9125] Ayvazian, N. M., A. E. Zakharian, and M. E. Ovakimian. 2003. New approaches in study of *Vipera lebetina obtusa* venom action on lipids of nervous tissue of vertebrates. Pages 32-33 *in* Natalia B. Ananjeva, Gennady Cherepanov, Larissa Johansen, Roman Khalikov, and Olga Tsinenko, eds., *12th Ordinary General Meeting. Societas Europaea Herpetologica* (*SEH*). *Saint Petersburg, Russia. 12-16 August 2003*, Programme & Abstracts edition. Zoological Institute, Russian Academy of Sciences, St. Petersburg, Russia.

[9126] Baier, Feliz, David J. Sparrow, and Hans-Jörg Wiedl. 2009. *The amphibians and reptiles of Cyprus. Frankfurt Contributions to Natural History*, vol. 45. Edition Chimaira, Frankfurt am Main, Germany. 364 pp., figs. 1-304.

[9127] Baig, Khalid Javed, and Wolfgang Böhme. 1995. Partition of the *Stellio*-group of *Agama* (Sauria: Agamidae). Pages 36 *in* Wolfgang Böhme, Wolfgang Bischoff, Ulla Bott, Paul Kornacker, Klaus Adolphs, and Thomas Ziegler, eds., *8th Ordinary General Meeting, Societas Europas Herpetologica* (*SEH*), *Bonn, Germany, 23-27 August 1995. Programme and Abstracts*. Societas Europas Herpetologica, Bonn, Germany.

[9128] Barabanov, Andrei V. 2003. Towards the systematics of the genus *Phrynocephalus* (Sauria: Agamidae). Pages 35-36 *in* Natalia Ananjeva, Gennady Cherepanov, Larissa Iohansen, Roman Kalikov, and Olga Tsinenko, eds., *12th Ordinary General Meeting, Societas Europaea Herpetologica* (*SEH*), *Saint-Petersburg, Russia, 12-16 August 2003. Programme and Abstracts*. Zoological Institute of the Russian Academy of Sciences for the Societas Europaea Herpetologica, St. Petersburg, Russia.

[9129] Barabanov, Andrei V., and Natalia Borisovna Ananjeva. 2007. Catalogue of the available scientific species-group names for lizards of the genus *Phrynocephalus* Kaup, 1825 (Reptilia, Sauria, Agamidae). *Zootaxa* (1399[29 January]):1-56.

[9130] Baran, İbrahim. 2005. *Türkiye Amfibi ve Sürüngenleri*. Pelin Matbaasi, Ankara, Turkey. 165 pp.

[9131] Baran, İbrahim, Yusuf Kumlutaş, Kurtuluş Olgun, Çetin Ilgaz, and Yakup Kaska. 2001. The herpetofauna of the vicinity of Silifke. *Turkish Journal of Zoology* 25:245-249.

[9132] Barley, Anthony J., Phillip Q. Spinks, Robert C.

Thomson, and H. Bradley Shaffer. 2010. Fourteen nuclear genes provide phylogenetic resolution for difficult nodes in the turtle tree of life. *Molecular Phylogenetics and Evolution* 55:1189-1194, figs. 1-2.

[9133] Bazhenov, Mikhail L. 1989. Palaeomagnetism of Upper Cretaceous rocks from the Caucasus and its implications for tectonics. *NATO Advanced Study Institutes Series*, ser. Series C: Mathematical and Physical Sciences, 259:217-239.

[9134] Biricik, Murat, and Semsettin Turğa. 2011. Description of an Euphrates softshell turtle (*Rafetus euphraticus*) nest from the Tigris River (SE Turkey). *Salamandra* 47(2[20 May]):99-102, figs. 1-4, 1 table.

[9135] Blanford, Henry Francis. 1875. On the age and correlation of the plant-bearing series of India, and the former existence of an Indo-oceanic continent. *Quarterly Journal of the Geological Society of London* 31:519-542, pl. 25[map].

[9136] Bobrov, V. V., and G. M. Aleshchenko. 2002 [2001]. Herpetogeographical regionalization of the Russia and adjacent countries. *Russian Journal of Herpetology* 8(3[September-December]):223-238, figs. 1[maps], 2, 3[maps], table 1.

[9137-9138] Böhme, Wolfgang. 2010. A list of the herpetological type specimens in the Zoologisches Forschungsmuseum Alexander Koenig, Bonn. *Bonn zoological Bulletin* 59([December]):79-108.

[9139] Böhme, Wolfgang, Wolfgang Bischoff, Ulla Bott, Paul Kornacker, Klaus Adolphs, and Thomas Ziegler, eds. 1995. *8th Ordinary General Meeting, Societas Europas Herpetologica (SEH), Bonn, Germany, 23-27 August 1995. Programme and Abstracts*. Societas Europas Herpetologica, Bonn, Germany. 136 pp.

[9140] Böhme, Wolfgang, and Stéphanie de Pury. 2011. A note on the generic allocation of *Coluber moilensis* Reuss, 1834 (Serpentes: Psammophiidae). *Salamandra* 47(2[20 May]):120-123, figs. 1-3.

[9141] Bohannon, R. G. 1986. Tectonic configuration of the western Arabian continental margin, southern Red Sea. *Tectonics* 5:477-499.

[9142] Bondarenko, Dimitry A., and E. A. Peregontsev. 2003. The state of populations *Agrionemys horsfieldi* in Uzbekistan. Pages 41 *in* Natalia Borisovna Ananjeva, Gennady Cherepanov, Larissa Johansen, Roman Khalikov, and Olga Tsinenko, eds., *12th Ordinary General Meeting. Societas Europaea Herpetologica (SEH). Saint Petersburg, Russia. 12-16 August 2003*, Programme & Abstracts edition. Zoological Institute, Russian Academy of Sciences, St. Petersburg, Russia.

[9143] Bondarenko, Dimitry A., and E. A. Peregontsev. 2003. Investigation of *Agrionemys horsfieldi* habitats in South Uzbekistan. Pages 41-42 *in* Natalia Borisovna Ananjeva, Gennady Cherepanov, Larissa Johansen, Roman Khalikov, and Olga Tsinenko, eds., *12th Ordinary General Meeting. Societas Europaea Herpetologica (SEH). Saint Petersburg, Russia. 12-16 August 2003*, Programme & Abstracts edition. Zoological Institute, Russian Academy of Sciences, St. Petersburg, Russia.

[9144-9145] Bosch, Herman A. J. in den. 2003. Iraqi herpetology: an introductory checklist. *Podarcis* 4(2):53-72, 22 figs. [unnumbered].

[9146] Bosworth, W., P. Huchon, and K. McClay. 2005. The Red Sea and Gulf of Aden basins. *Journal of African Earth Science* 43:334-378, figs. 1[regional map], 2-11, table 1.

[9147] Brandley, Matthew C., John P. Huelsenbeck, and John J. Wiens. 2008. Rates and patterns in the evolution of snake-like body form in squamate reptiles: Evidence for repeated re-evolution of lost digits and long-term persistence of intermediate body forms. *Evolution* 62(8[August]):2042-2064.
(Article first published online 23 July 2008. DOI: 10.1111/j.1558-5646.2008.00430.x)

[9148] Brizzi, Rossana, Claudia Corti, and Delfino Giovanni. 1995. Morphology of the dorsal glands in aquatic and terrestrial salamanders. Pages 41 *in* Wolfgang Böhme, Wolfgang Bischoff, Ulla Bott, Paul Kornacker, Klaus Adolphs, and Thomas Ziegler, eds., *8th Ordinary General Meeting, Societas Europas Herpetologica (SEH), Bonn, Germany, 23-27 August 1995. Programme and Abstracts*. Societas Europas Herpetologica, Bonn, Germany.

[9149] Brizzi, R., Murat Sevinç, and G. Tanteri. 2003. Reproductive structures of *Mertensiella* (Amphibia, Salamandridae). Pages 44 *in* Natalia B. Ananjeva, Gennady Cherepanov, Larissa Johansen, Roman Khalikov, and Olga Tsinenko, eds., *12th Ordinary General Meeting. Societas Europaea Herpetologica (SEH). Saint Petersburg, Russia. 12-16 August 2003*, Programme & Abstracts edition. Zoological Institute, Russian Academy of Sciences, St. Petersburg, Russia.

[9150] Brizzi, R., Murat Sevinç, and G. Tanteri. 2005. Reproductive structures in *Mertensiella caucasica* and *M. luschani* (Amphibia: Salamandridae). Pages 263-266 *in* Natalia Ananjeva and Olga Tsinenko, eds., *Herpetologia Petropolitana. Proceedings of the 12th Ordinary Meeting of the Societas Europaea Herpetologica, August 12-16, 2003, St. Petersburg, Russia*. (Includes figs. 1-3.) *Russian Journal of Herpetology*, 12 (Suppl.). Societas Europaea Herpetologica, St. Petersburg, Russia.

[9151] Brooks, D. R. 1990. Parsimony analysis in historical biogeography and coeveolution: methodological and theoretical update. *Systematic Zoology* 39:14-30.

[9152] Brückner, H., D. Kelterbaum, O. Marunchak, A. Porotov, and A. Vött. 2010. The Holocene sea level story since 7500 BP — Lessons from the Eastern Mediterranean, the Black and the Azov Seas. *In* Valentina Yanko-Hombach, Salomon Kroonenberg, and Suzanne A. G. Leroy, eds., Caspian-Black Sea-Mediterranean Corridors during the last 30 ka: Sea Level Change and Human Adaptive Strategies. Proceedings of IGCP 521 and 481 — INQUA 501 Third Plenary Meeting and Field Trip. *Quaternary International* 225(2[1 October]):160-179, figs. 1-12, table 1.

[9153] Bulakhov, V. L. 2003. Adaptations of the common spadefoot *Pelobates fuscus* to overcoming the dry peri-

od in woods of the steppe zone of Ukraine. Pages 46 *in* Natalia Ananjeva, Gennady Cherepanov, Larissa Iohansen, Roman Kalikov, and Olga Tsinenko, eds., *12th Ordinary General Meeting, Societas Europaea Herpetologica (SEH), Saint-Petersburg, Russia, 12-16 August 2003. Programme and Abstracts*. Zoological Institute of the Russian Academy of Sciences for the Societas Europaea Herpetologica, St. Petersburg, Russia.

[9154] Busais, Salem, and Ulrich Joger. 2010. Molecular phylogeny of the gecko genus *Hemidactylus* Oken, 1817 on the mainland of Yemen (Reptilia: Gekkonidae). *Zoology in the Middle East, Heidelberg* 53:25-34, figs. 1-2, tables 1-2.

[9155] Carranza, S., and Edwin Nicholas Arnold. 2006. Systematics, biogeography and evolution of *Hemidactylus* geckos (Reptilia: Gekkonidae) elucidated using mitochrondrial DNA sequences. *Molecular Phylogenetics and Evolution* 38:531-545.

[9156] Casewell, Nicholas R., Simon C. Wagstaff, Robert A. Harrison, and Wolfgang Wüster. 2011. Gene tree parsimony of multilocus snake venom protein families reveals species tree conflict as a result of multiple parallel gene loss. *Molecular Biology and Evolution* 28(3):1157-1172, figs. 1-8.

[9157] Cei, Jose M. 2007. Comparative studies of supraocular lepidosis in Squamata (Reptilia) and its relationships with an evolutionary taxonomy. *Multequina* (16):1-52, figs. 1-29.

[9158] Červenka, Jan, Daniel Frynta, and Lukáš Kratochvíl. 2010. Phylogenetic relationships of the gecko genus *Carinatogecko* (Reptilia: Gekkon-idae). *Zootaxa* (2636[5 October]):59-64, figs. 1-2, table 1.

[9159] Červenka, Jan, and Lukáš Kratochvil. 2010. Generic reassignment and validity of the recently described species *Cyrtopodion dehakroense*. *Herpetology Notes* 3([5 May]):135-137, fig. 1, table 1.

[9160] Červenka, Jan, Lukáš Kratochvíl, and Daniel Frynta. 2008. Phylogeny and taxonomy of the Middle Eastern geckos of the genus *Cyrtopodion* and their selected relatives. *Zootaxa* (1931[12 November]):23-36, fig. 1, tables 1-2.

[9161] Chazaryan, L., L. Vartanyan, and Marine S. Arakelyan. 2003. New data about helminthes of colubrid snakes. Pages 49 *in* Natalia Ananjeva, Gennady Cherepanov, Larissa Iohansen, Roman Kalikov, and Olga Tsinenko, eds., *12th Ordinary General Meeting, Societas Europaea Herpetologica (SEH), Saint-Petersburg, Russia, 12-16 August 2003. Programme and Abstracts*. Zoological Institute of the Russian Academy of Sciences for the Societas Europaea Herpetologica, St. Petersburg, Russia.

[9162] Chorowicz, J. 2005. The East African rift system. *Journal of African Earth Science* 43:379-410. (Online: doi:10.1016/j.jafrearsci.2005.07.019)

[9163] Christova, C., and S. B. Nikolova. 1998. New results on the contemporary plate tectonics in the Aegean region from seismological investigations. *Physics and Chemistry of the Earth* 23(7-8):785-798. (Online: doi:10.1016/S0079-1946(98)00092-5.)

[9164] Çiçek, Kerim. 2011. Food composition of Uludag frog, *Rana macrocnemis* Boulenger, 1885 in Uludag (Bursa, Turkey). *Acta Herpetologica* 6(1):87-99.

[9165] Çiçek, Kerim, Meltem Kumas, Dinçer Ayaz, Ahmet Mermer, and S. Deniz Engin. 2011. Age structure of Levant water frog, *Pelophylax bedriagae*, in Lake Sülüklü (western Anatolia, Turkey). *Basic and Applied Herpetology* 25:73-80, figs. 1-2, tables 1-2.

[9166] Çiçek, Kerim, Ahmet Mermer, and Çemal Varol Tok. 2011. Population dynamics of *Rana macrocnemis* Boulenger, 1885 at Uludag, western Turkey (Anura: Ranidae). *Zoology in the Middle East, Heidelberg* 53:41-60, figs. 1-3, tables 1-7.

[9167] Çiçek, Kerim, Yahya Tayhan, Sibel Hayretdağ, Dinçer Ayaz, and Cemal Varol Tok. 2011. A case of cannibalism behavior of the slow worm, *Anguis fragilis* (Reptilia: Anguidae) in Turkey. *Biharean Biologist* 5(1):76-77, fig. 1.

[9168] Ciobanu, D. G., V. V. Grechko, and D. A. Kramerov. 2003. Satellite DNA evolution: correlation with the evolution of lizard species from the genus *Darevskia* (Sauria: Lacertidae). Pages 51 *in* Natalia Ananjeva, Gennady Cherepanov, Larissa Iohansen, Roman Kalikov, and Olga Tsinenko, eds., *12th Ordinary General Meeting, Societas Europaea Herpetologica (SEH), Saint-Petersburg, Russia, 12-16 August 2003. Programme and Abstracts*. Zoological Institute of the Russian Academy of Sciences for the Societas Europaea Herpetologica, St. Petersburg, Russia.

[9169] Colston, Timothy J., Gabriel C. Costa, and Laurie J. Vitt. 2010. Snake diets and the deep history hypothesis. *Biological Journal of the Linnean Society, London* 101(2[October]):476-486. (Published online 1 September 2010; doi: 10.1111/ j.1095-8312.2010.01502.x)

[9170] Conrad, Jack L., Jennifer C. Ast, Shaena Montanari, and Mark A. Norell. 2010. A combined evidence phylogenetic analysis of Anguimorpha (Reptilia: Squamata). *Cladistics*. (Article first published online 22 July 20010. DOI: 10.1111/ j.1096-0031.2010.00330.x)

[9171] Crouvi, Onn, Rivka Amit, Yehouda Ensel, Naomi Porat, and Amir Sandler. 2008. Sand dunes as a major proximal dust source for late Pleistocene loess in the Negev Desert, Israel. *Quaternary Research* 70(2[September]):275-282, figs. 1-3. (Online (24 June): doi:10.1016/j.yqres. 2008.04. 0111)

[9172] Cunningham, Peter Low. 2009. Foraging behavior of the Egyptian spiny-tailed lizard *Uromastyx aegyptia* Forskål. *Herpetozoa* 22(1/2[30 June]):91.

[9173] Cunningham, Peter Low. 2010. A contribution to the reptiles of the Farasan Island, Saudi Arabia. *African Herp News* (50):21-24. (see pckkwrc@ yahoo.co.uk)

[9174] Cunningham, Peter Low. 2010. Checklist of terrestrial reptiles in three protected areas in the Kingdom of Saudi Arabia. *Herpetological Review* 41(1):25-28.

[9175] Damhoureyeh, S. A., M. A. Qarqaz, Mohammad Abu Baker, N. Himdan, E. Eid, and Zuhair S. Amr. 2009. Reptiles and amphibians in Dibbeen Nature Reserve,

Jordan. *Vertebrate Zoology* 59(2):169-177.

[9176] Danielyan, Felix D. 1971. [A comparative study of the population density and migrations of parthenogenetic and bisexual rock lizards in Armenia]. *Zoologichskii Zhurnal* 50(1):145-147, figs. A-D, 1 table. (In Russian, with English summary.)

[9177] Danielyan, Felix D., and A. Aslanyan. 2003. On the record of Caspian gekko (*Tenuidactylus caspius*) in Armenia. Pages 53 *in* Natalia Ananjeva, Gennady Cherepanov, Larissa Iohansen, Roman Kalikov, and Olga Tsinenko, eds., *12th Ordinary General Meeting, Societas Europaea Herpetologica* (*SEH*), *Saint-Petersburg, Russia, 12-16 August 2003. Programme and Abstracts*. Zoological Institute of the Russian Academy of Sciences for the Societas Europaea Herpetologica, St. Petersburg, Russia.

[9178] Das, Indraneil, Dhruvajyoti Basu, and Shailendra Singh. 2010. *Nilssonia hurum* (Gray 1830) — Indian peacock softshell turtle. Pages 048.1-048.XX *in* Anders G. J. Rhodin, Peter C. H. Pritchard, Peter Paul van Dijk, Raymond A. Saurmure, Kurt A. Buhlmann, John B. Iverson, and Russell A. Mittermeier, eds., *Conservation of Freshwater Turtles and Tortoises. A Compilation Project of the IUCN/SSC Tortoise and Freshwater Turtle Specialist Group. Chelonian Research Monographs*, 5(1-3).

[9179] Das, Indraneil, and S. Bhupathy. 2010. *Geoclemmys hamiltonii* (Gray 1830) — Spotted pond turtle, black pond turtle. Pages 043.1-043.6 *in* Anders G. J. Rhodin, Peter C. H. Pritchard, Peter Paul van Dijk, Raymond A. Saurmure, Kurt A. Buhlmann, John B. Iverson, and Russell A. Mittermeier, eds., *Conservation of Freshwater Turtles and Tortoises. A Compilation Project of the IUCN/SSC Tortoise and Freshwater Turtle Specialist Group. Chelonian Research Monographs*, 5(1-3).

[9180] Daza, Juan D., Alexandra Herrera, Richard Thomas, and Héctor Claudio. 2009. Are you what you east? A geometric morphometric analysis of gekkotan skull shape. *Biological Journal of the Linnean Society, London* 97(3[July]):677-707. (Article first published online 23 June 2009. DOI: 10.1111/j.1095-8312.2009.01242.x)

[9181] Deckers, Katleen, and Hugues Pessin. 2010. Vegetation development in the Middle Euphrates and Upper Jazirah (Syria/Turkey) during the Bronze Age. *Quaternary Research* 74(2[September]):216-226, figs. 1-7, table 1. (Online DOI" 10.1016/j.yqres.2010.07.007)

[9182] Develle, A.-L., F. Gasse, L. Vidal, D. Williamson, F. Demory, E. Van Campo, B. Ghaleb, and N. Thouveny. 2011. A 250 ka sedimentary record from a small karstic lake in northern Levant (Yammoûneh, Lebanon): Paleoclimatic implications. *Palaeogeography, Palaeoclimatology, Palaeoecology* 305(1-4[15 May]):10-27, figs. 1-12, Appendicies A-C, 1 table.

[9183] Devin, Mehran Loghmani, and Parvin Sadeghi. 2010. Barnacles on hawksbill sea turtles, *Eretmochelys imbricata, in Hormoz Island, Iran* (*Reptilia: Chelonidae*). Zoology in the Middle East, Heidelberg *49:45-48.*

[9184] Dewey, J. F. 1986. Shortening of continental lithosphere; the neotectonics of eastern Anatolia, a young collision. *Geological Society of America Special Publications* 19:3-36.

[9185] Dilek, Yildirim. 2011. Tectonic evolution of the Africa/Arabia-Anatolia plate boundaries and the Cenozoic orogenic belts in the Eastern Mediterranean region. *Geological Society of America Abstracts with Programs* 43(5[9 October]):141.

[9186] Dinçaslan, Yunus Emre, Hüseyin Arikan, İsmail Hakki Uğurtaş, and Konrad Mebert. 2011. Morphology and blood proteins of dice snakes from western Turkey. Pages 370-382 *in* Konrad Mebert, ed., *The Dice Snake,* Natrix tessellata*: Biology, Distribution and Conservation of a Palaearctic Species. Mertensiella*, 18 (20 September 2011). Deutsche Gessellschaft für Herpetologie und Terrarienkunde, Rheinbach, Germany.

[9187] Disi, Ahmad M. 1995. Herpetofauna of Jordan as zoogeographic indicators. Pages 50 *in* Wolfgang Böhme, Wolfgang Bischoff, Ulla Bott, Paul Kornacker, Klaus Adolphs, and Thomas Ziegler, eds., *8th Ordinary General Meeting, Societas Europas Herpetologica* (*SEH*), *Bonn, Germany, 23-27 August 1995. Programme and Abstracts*. Societas Europas Herpetologica, Bonn, Germany.

[9188] Disi, Ahmad M. 2002. *Jordan Country Study on Biological Diversity: The Herpetofauna of Jordan*. xxxxx, Amman, Jordan. xxxxx pp.

[9189] Disi, Ahmad M. 2011. Review of the lizard fauna of Jordan (Reptilia: Sauria). *In* Mike Knight, David Mallon, and Philip Seddon, eds., Biodiversity Conservation in the Arabian Peninsula. *Zoology in the Middle East, Heidelberg* (Suppl. 3):89-102, 5 figs., 1 table. (Published in collaboration with the Environment and Protected Areas Authority, Sharjah, United Arab Emirates)

[9190] Dmi'el, R., and A. Borut. 1972. Thermal behavior, heat exchange, and metabolism in the desert snake *Spalerosophis cliffordi*. *Physiological Zoology* 45: 78-94.

[9191] Dönmez, Fatma, Murat Tosunoğlu, and Gül Çiğdem. 2009. Hematological values in hermaphrodite, *Bufo bufo* (Linnaeus, 1758). *North-Western Journal of Zoology* 5(1):97-103, tables 1-2.

[9192] Dolev, A., and A. Perevelotsky, eds. 2002. *Red Book of Threatened Species in Israel — Vertebrates*. Nature and Parks Authority and the Society for the Protection of Nature in Israel, Jerusalem, Israel. xxxxx pp.

[9193] Dotsenko, I. B. 2003. The taxonomic value of pholidosis and pattern characters in systematic and phylogeny of genus *Eirenis*. Pages 57 *in* Natalia Ananjeva, Gennady Cherepanov, Larissa Iohansen, Roman Kalikov, and Olga Tsinenko, eds., *12th Ordinary General Meeting, Societas Europaea Herpetologica* (*SEH*), *Saint-Petersburg, Russia, 12-16 August 2003. Programme and Abstracts*. Zoological Institute of the Russian Academy of Sciences for the Societas Europaea Herpetologica, St. Petersburg, Russia.

[9194] Douglas, D. A., A. Janke, and U. Arnason. 2006. A mitogenomic study on the phylogenetic position of

snakes. *Zoologica Scripta* 35:545-558.

[9195] Düşen, Serdar, M. Cemal Oğuz, Diane P. Barton, Ayşe Aral, Sema Şulekoğlu, and Yahya Tepe. 2010. Metazoan parasitological research on three species of anurans collected from Çanakkale Province, northwestern Turkey. *North-Western Journal of Zoology* 6(1):25-35, table 1.

[9196] Düşen, Serdar, İsmail Hakki Uğurtaş, and Faik Naci Altunel. 2010. Nematode parasites of the smooth snake, *Coronella austriaca* Laurenti, 1768 and the Aesculapian snake, *Zamenis longissimus* (Laurenti, 1768) (Ophidia: Colubridae), collected from north-western Turkey. *North-Western Journal of Zoology* 6(1):86-89, table 1.

[9197] Durmuş, Salih Hakan, Yusuf Kumlutaş, Adem Özdemir, Aziz Avci, and Çetin Ilgaz. 2011. Morphology, taxonomic status and distribution of *Trachylepis aurata* (Linnaeus, 1758) in southeastern Anatolia (Squamata: Sauria: Scincidae). *Herpetozoa* 24(1/2[30 July]):61-71, figs. 1[map], 2-3, tables 1-3.

[9198] Egan, Damien. 2007. *Snakes of Arabia. A Field Guide to the Snakes of the Arabian Peninsula and its Shores. Arabian Heritage Guides*. Motivate Publishing, Dubai, United Arab Emirates. 208 pp., illus.

[9199] Ehrhardt, Axel, Christian Hübscher, Michael Schnabel, and Volkmar Damm. 2011. Implications of the continent-continent collision between the Eratothenes Seamount and Cyprus. *Geological Society of America Abstracts with Programs on CD* Technical Programs: Bonus Material([9 October]):PaperNo.27-PaperNo.13.

[9200] Baha El Din, Sherif. 2011. Distribution and recent range extension of *Natrix tessellata* in Egypt. Pages 401-402 *in* Konrad Mebert, ed., *The Dice Snake,* Natrix tessellata*: Biology, Distribution and Conservation of a Palaearctic Species. Mertensiella*, 18 (20 September 2011). Deutsche Gessellschaft für Herpetologie und Terrarienkunde, Rheinbach, Germany.

[9201] Enzel, Yehouda, Rivka Amit, Tamir Grodek, Avner Ayalon, Judith Lekach, Naomi Porat, Paul Bierman, Joel D. Blum, and Yigal Erel. 2011. A Late Quaternary episode of weathering, erosion, and deposition in Nahal Yael, Israel: to the 'impact of climatic change on an arid watershed'. *Geological Society of America Abstracts with Programs* 43(5[9 October]):386.

[9202] Enzel, Yehouda, Revital Bookman, David Sharon, Haim Gvirtzman, Uri Dayan, and Baruch Zvi. 2003. Late Holocene climates of the Near East deduced from Dead Sea level variations and modern regional winter rainfall. *Quaternary Research* 60(3[November]):263-273, figs. 1-10.

[9203] Espregueira Themundo, G., B. Wielstra, and J. W. Arntzen. 2009. Multiple nuclear and mitochondrial genes resolve the branching order of a rapid radiation of crested newts (*Triturus*, Salamandridae). *Molecular Phylogenetics and Evolution* 52:321-328.

[9204] Esterbauer, Hans. 1992. Some notes on *Daboia lebetina obtusa. Lacerta* 50(6):198-204.

[9205] Estes, Richard Dean, and Ilja Sergeevich Darevsky. 1977. Fossil amphibians from the Miocene of the North Caucasus, U.S.S.R. *Journal of the Palaeontological Society of India* 20:165-169, 2 figs. plus figs. 1-4.

[9206] Fathinia, Behzad, Nasrullah Rastegar-Pouyani, M. Sampour, A. M. Bahrami, and G. Jaafari. 2009. The lizard fauna of Ilam Province, southwestern Iran. *Iranian Journal of Animal Biosystematics* 5(2):65-79, pls. 1-3[maps], 4-6.

[9207] Felsenstein, J. 1981. Evolutionary trees from DNA-sequences — a maximum likelihood approach. *Journal of Molecular Evolution* 17:368-376.

[9208] Felsenstein, J. 2004. PHYLIP (Phylogeny Inference Package) v. 3.6. Distributed by the author. Department of Genome Sciences, University of Washington, Seattle, WA.

[9209] Fernandes, C. A., E. J. Rohling, and M. Siddall. 2006. Absence of post-Miocene Red Sea land bridges: biogeographic implications. *Journal of Biogeography* 33:961-966. (Online: doi:10.1111/ j.1365-2699. 2006.01478.x)

[9210] Ficetola, Gentile Francesco, Angelica Crottini, Maurizio Casiraghi, and Emilio Padoa-Schioppa. 2010. New data on amphibians and reptiles of the northern areas of Pakistan: distribution, genetic variability and conservation issues. *North-Western Journal of Zoology* 6(1):1-12, figs. 1-2, tables 1-3.

[9211] Freitas, S., A. Perera, David James Harris, Marine S. Arakelyan, Felix D. Danielyan, Claudia Corti, and Miguel Angel Carretero. 2010. Phylogeography of the *Darevskia raddei* species complex based on mtDNA. Pages 1[unnumbered] *in Symposium on the Lacertidae of the Mediterranean Basin, Palma de Mallorca, Dalearic Islands* (*Spain*)*, 6-9 Septembre 2010*. xxxxx, xxxxx.

[9212] Freitas, S., A. Perera, David James Harris, Marine S. Arakelyan, Felix D. Danielyan, Claudia Corti, Çetin Ilgaz, Faraham Ahmadzadeh, E. Garcia-Muñoz, and Miguel Angel Carretero. 2011. Mingling among *Darevskia raddei* complex. Pages 1[unnumbered] *in Program and Abstracts*. SEH European Congress of Herpetology & DGHT Deutscher Herpetologentag, Luxembourg & Trier.

[9213] Fritz, Uwe, Ayaz Dinçer, Anna K. Hundsdörfer, Tatiana Kotenko, Daniela Guicking, Michael Wink, Cemal Varol Tok, Kerim Çiçek, and Jutta Buschbom. 2009. Mitochondrial diversity of European pond turtles (*Emys orbicularis*) in Anatolia and the Ponto-Caspian Region: Multiple old refuges, hotspot of extant diversification and critically endangered endemics. *Organisms Diversity and Evolution* 9:100-114, figs. 1[map], 2-5, 6[map], tables 1-4.

[9214] Fritz, Uwe, Daniela Guicking, Haji Gholi Kami, Markus Auer, Dinçer Ayaz, A. Bakiev, A. Celani, A. C. Rivera, Georg Džukiç, S. Fahd, P. Havaš, Ulrich Joger, V. F. Khabibullin, Lyudmila F. Mazanaeva, Pavel Široký, S. Tripepi, and Michael Wink. 2007. Mitochondrial phylogeography of European pond turtles (*Emys orbicularis, Emys trinacris*) — an update. *Amphibia Reptilia* 28:418-426.

[9215] Frost, Darrell R., Richard E. Etheridge, D. Janies, and

Tom A. Titus. 2001. Total evidence, sequence alignment, evolution of polychrotid lizards, and a reclassification of the Iguania (Squamata: Iguania). *American Museum Novitates* (3343):1-38.

[9216] Frotzler, Norbert, Nino Davitashvili, and Konrad Mebert. 2011. Distribution of the dice snake (*Natrix tessellata*) in Georgia (Transcaucasia) and comparative note. Pages 357-364 *in* Konrad Mebert, ed., *The Dice Snake,* Natrix tessellata*: Biology, Distribution and Conservation of a Palaearctic Species. Mertensiella*, 18 (20 September 2011). Deutsche Gessellschaft für Herpetologie und Terrarienkunde, Rheinbach, Germany.

[9217] Fu, Jinzhong. 1998. Toward the phylogeny of the Family Lacertidae: implications from mitochondrial DNA 12S and 16S gene sequences (Reptilia: Squamata). *Molecular Phylogenetics and Evolution* 9:118-130.

[9218] Fu, Jinzhong. 2000. Toward the phylogeny of the Family Lacertidae — Why 4708 base pairs of mtDNA sequences cannot draw the picture. *Biological Journal of the Linnean Society, London* 71:203-217, figs. 1-2, table 1.

[9219] Fujita, Matthew K., and Theodore Johnstone Papenfuss. 2011. Molecular systematics of *Stenodactylus* (Gekkonidae), an Afro-Arabian gecko species complex. *Molecular Phylogenetics and Evolution* 58:71-75, fig. 1 [map and cladogram], tables 1-2.

[9220] Garcia-Castellanos, D., F. Estrada, I. Jiménez-Munt, C. Gorini, M. Fernàndez, J. Vergés, and R. De Vicente. 2009. Catastrophic flood of the Mediterranean after the Messinian salinity crisis. *Nature* 462([10 December]):778-781. (Online: doi:10.1038/nature08555)

[9221] Gardner, Andrew S. 2009. Mapping the terrestrial reptile distributions in Oman and the United Arab Emirates. *In* E. Neubert, Z. Amr, S. Taiti, and B. Gümüs, eds., Animal Biodiversity in the Middle East; Proceedings of the First Middle Eastern Biodiversity Congress, Aqaba, Jordan, 20-23 October 2008. *ZooKeys* 31:165-177, figs. 1 [map], 2, 3-6 [maps], table 1. (Online: doi:10.3897/zookeys. 31.133)

[9222] Gauthier, Christopher, and David Lesbarrères. 2010. Growth rate variation in captive species: The case of leopard geckos, *Eublepharis macularius. Herpetological Conservation and Biology* 5(3):449-455, figs.1 + 2 unnumbered; tables 1-2.

[9223] Ghaffari, Hanyeh, Ertan Taşkavak, and Mahmood Karami. 2008. Conservation status of the Euphrates softshell turtle, *Rafetus euphraticus*, in Iran. *Chelonian Conservation and Biology* 7(2):223-229, figs. 1-2 [maps], 3-5, tables 1-3.

[9224] Gharzi, Ahmad, and Farhang Torki. 2001. *Biosystematics of Herpetofauna on the Lorestan province.* Lorestan Univ. Khorramabad, Khorramabad, Iran. 45 pp. (In Farsi.)

[9225] Gholamhosseini, Ali, Josef Friedrich Schmidtler, Halimeh Zareian, and Hamid Reza Esmaeili. 2009. The second specimen of the Iranian *Eirenis rechingeri* Eiselt. *Herpetozoa* 22(3/4[30 December]):189-190, figs. 1-3.

[9226] Gholamifard, A., Hamid Reza Esmaeili, and Haji Gholi Kami. 2009. First report of Blanford's semaphore gecko, *Pristurus rupestris* (Blanford 1874) (Sauria: Gekkonidae) in Fars Province, Iran. *Iranian Journal of Animal Biosystematics* 5(2):91-93, figs. 1[map], 2.

[9227] Göçmen, Bayram, Mehmet Kutsay Atatür, Abidin Budak, Hasan Bahar, Mehmet Zülfü Yildiz, and Nurşen Alpagut. 2009. Taxonomic notes on the snakes of North Cyprus, with observations on their morphologies and ecologies. *Animal Biology* 59:1-30.

[9228] Göçmen, Bayram, Kerim Çiçek, Mehmet Zülfü Yildiz, Mehmet Kutsay Atatür, Yunus Emre Dinçaslan, and Konrad Mebert. 2011. A preliminary study on the feeding biology of the dice snake, *Natrix tessellata* in Turkey. Pages 365-369 *in* Konrad Mebert, ed., *The Dice Snake,* Natrix tessellata*: Biology, Distribution and Conservation of a Palaearctic Species. Mertensiella*, 18 (20 September 2011). Deutsche Gessellschaft für Herpetologie und Terrarienkunde, Rheinbach, Germany.

[9229] Göçmen, Bayram, Michael Franzen, Mehmet Zülfü Yildiz, Bahadir Akman, and Deniz Yalçinkaya. 2009. New locality records of eremial snake species in southeastern Turkey (Ophidia: Colubridae, Elapidae, Typhlopidae, Leptotyphlopidae). *Salamandra* 45(2[20 May]):110-114, figs. 1[map], 2.

[9230] Göçmen, Bayram, Kazim Kasot, Mehmet Zülfü Yildiz, Istvan Sas, Bahadir Akman, Deniz Yalçinkaya, and Salih Gücel. 2008. Results of the herpetological trips to northern Cyprus. *North-Western Journal of Zoology* 4(1):139-149, figs. 1[map], 2-10, table 1.

[9231] Göçmen, Bayram, and Konrad Mebert. 2011. The rediscovery of *Natrix tessellata* on Cyprus. Pages 383-387 *in* Konrad Mebert, ed., *The Dice Snake,* Natrix tessellata*: Biology, Distribution and Conservation of a Palaearctic Species. Mertensiella*, 18 (20 September 2011). Deutsche Gessellschaft für Herpetologie und Terrarienkunde, Rheinbach, Germany.

[9232] Goldberg, Stephen R. 2011. Natural history notes.*Ptyodactylus guttatus* (Sinai fan-fingered gecko). Reproduction. *Herpetological Review* 42(3):433.

[9233] Goudie, A. S. 2005. The drainage of Africa since the Cretaceous. *Geomorphology* 67:437-456.

[9234] Grach, Constantin, Yeshurun Plesser, and Yehudah Leopold Werner. 2007. A new, sibling, tree frog from Jerusalem (Amphibia: Anura: Hylidae). *Journal of Natural History* 41(9-12):709-728, figs. 1-8, table 1.

[9235] Grechko, Vernata V., A. A. Bannikova, S. A. Kosushkin, N. L. Ryabinina, K. D. Milto, Ilya Sergeevich Darevsky, and D. A. Kramerov. 2007. Molecular genetic diversification of the lizard complex *Darevskia raddei* (Sauria: Lacertidae): Early stages of speciation. *Journal of Molecular Biology, Moscow* 41(5):764-775.

[9236] Grillitsch, Heinz, and Yehudah Leopold Werner. 2009. The southern limit of *Natrix natrix* in the Levant — a detective story [Squamata: Serpentes: Colubridae]. *Herpetozoa* 22(1/2[30 June]):65-74, figs. 1[map], 2-7 [col. photos.], 1 table.

[9237] Guarino, F. M., and U. C. Erismis. 2008. Age determination and growth by skeletochronology of *Rana*

holtzi, an endemic from Turkey. *Italian Journal of Zoology* 75(3[September]):237-242.

[9238] Gül, Çiğdem. 2011. Corrigenda to the short note 'The herpetofauna of the east Turkish province of I1dir'. *Amphibia Reptilia* 32(1[January]):94.

[9239] Gül, Çiğdem, Yunus Emre Dinçaslan, and Murat Tosunoğlu. 2010. A new locality of the starred agama *Laudakia stellio* (Linnaeus, 1758), from Sinop, north Anatolia. *Herpetozoa* 23(1/2[30 July]):98-100, figs. 1, 2[map], table 1.

[9240] Gül, Çiğdem, and Cemal Varol Tok. 2009. Blood cell counts and sizes of some anurans from Turkey. *Russian Journal of Herpetology* 16(2[15 June]):119-125, fig. 1, tables 1-3.

[9241] Gül, Çiğdem, and Murat Tosunoğlu. 2011. Hematological reference intervals of four agamid lizard species from Turkey (Squamata: Sauria: Agamidae). *Herpetozoa* 24(1/2[30 July]):51-59, fig. 1, tables 1-5.

[9242] Gül, Çiğdem, and Murat Tosunoğlu. 2011. External morphological and osteological features of Turkish populations of *Laudakia stellio* (Linnaeus, 1758) (Squamata: Sauria: Agamidae). *Herpetozoa* 24(1/2[30 July]):73-88, figs. 1[map], 2-5, tables 1-5.

[9243] Gül, Çiğdem, Murat Tosunoğlu, Didem Erdoğan, and Dilsah Özdamar. 2011. Changes in the blood composition of some anurans. *Acta Herpetologica* 6(2):137-147, tables 1-2.

[9244] Guest, Bernard, and William A. Matthews. 2011. A reassessment of the timing of the Arabia-Eurasia collision with regional and global implications. *Geological Society of America Abstracts with Programs* 43(5[9 October]):141.

[9245] Gutíerrez, José María, Bruno Lomonte, Guillermo León, Alberto Alape-Giró, Díaz Flores Marietta., Libia Sanz, Yamileth Angulo, and Juan J. Calvete. 2009. Snake venomics and antivenomics: Proteomic tools in the design and control of antivenoms for the treatment of snakebite envenoming. *Journal of Proteomics* 72:165-182, figs. 1-5.

[9246] Gvoždík, Václav. 2010. Second species of tree frog, *Hyla orientalis* (formerly *Hyla arborea*) from Iran confirmed by acoustic data. *Herpetology Notes* 3([10 February]):41-44, fig. 1A-E.

[9247] Gvoždík, Václav, Jirí Moravec, C. Klütsch, and P. Kotlík. 2010. Phylogeography of the Middle Eastern tree frogs (*Hyla*, Hylidae, Amphibia) as inferred from nuclear and mitochondrial DNA variation, with a description of a new species. *Molecular Phylogenetics and Evolution* 55(3):1146-1166. (E-publication 20 March 2010)

[9248] Hardy, Clément, Catherine Hombery, Yehudah Eyal, Éric Barrier, and Carla Müller. 2010. Tectonic evolution of the southern Levant margin since Mesozoic. *Tectonophysics* 494(3-4[15 November]):211-225. (Online: doi:10.1016/j.tecto. 2010.09.007)

[9249] Harris, David James. 1999. Molecular systematics and evolution of lacertid lizards. *Natura Croatica* 8(3[30 September]):161-180, figs. 1-7.

[9250] Harris, David J., J. C. Marshall, and K. A. Crandall. 2001. Squamate relationships based on C-mos nuclear DNA sequences: increased taxon sampling improves bootstrap support. *Amphibia Reptilia* 22(2):235-242.

[9251] Heidari, Nastaran, Hamed Cheatsazan, Haji Gholi Kami, and Soheila Shafiei. 2010. Sexual dimorphism of the black rock agama, *Laudakia melanura lirata* (Blanford, 1874) (Sauria: Agamidae). *Zoology in the Middle East, Heidelberg* 49:49-53.

[9252] Heidari, Nastaran, Hiva Faisi, and Nasrullah Rastegar-Pouyani. 2011. Sexual dimorphism in the Persian gecko, *Hemidactylus persicus* Anderson, 1872, in Hormozgan Province, southern Iran (Sauria: Gekkonidae). *Zoology in the Middle East, Heidelberg* 53:35-40, figs. 1-2, tables 1-2.

[9253] Heidari, Nastaran, and Haji Gholi Kami. 2009. Lizards of the Gando Protected area in Sistan and Baluchistan Province, southeastern Iran. *Iranian Journal of Animal Biosystematics* 5(2):57-64, figs. 1-2 [maps], table 1.

[9254] Heidari, Nastaran, Haji Gholi Kami, and Soheila Shafiei. 2010. Geographic distribution: *Mesalina brevirostris*. *Herpetological Review* 41(2):244.

[9255] Hendrix, Ralf, J. Susanne Hauswaldt, Michael Veith, and Sebastian Steinfartz. 2010. Strong correlation between cross-amplification success and genetic distance across all members of 'true salamanders' (Amphibia: Salamandridae) revealed by *Salamandra salamandra*-specific microsatellite loci. *Molecular Ecology Resources*, ser. (online): 1-10. (Online: doi:10.1111/j.1755-0998.2010. 02861.x)

[9256] Henkel, F.-W. 2003. Herpetological expedition through Oman. *Reptilia* 27:50-55.

[9257] Hewitt, Godfrey M. 1999. Post-glacial re-colonization of European biota. *Biological Journal of the Linnean Society, London* 68(1 & 2[Sept/Oct]): 87-112, figs. 1-5, table 1.

[9258] Hickerson, M. J., B. C. Carstens, J. Cavender-Bares, K. A. Crandall, C. H. Graham, J. B. Johnson, L. Rissler, P. F. Victoriano, and A. D. Yoder. 2010. Phylogeography's past, present, and future: 10 years after Avise, 2000. *Molecular Phylogenetics and Evolution* 54: 291-301.

[9259] Hipsley, Christy A., Lin Himmelmann, Dirk Metzler, and Johannes Müller. 2009. Integration of Bayesian molecular clock methods and fossil-based soft bounds reveals early Cenozoic origin of African lacertid lizards. *BMC Evolutionary Biology* 9(151[1 July]):1-13, figs. 1-5, 6[map], table 1. (Available online: http://www.biomedcentral.com/ 1471-2148/9/151)

[9260] Hisarli, Z. Mümtaz, Mualla Cengiz Çinku, and Naci Orbay. 2011. Paleomagnetoc evidence of complex tectonic rotation pattern in the NW Anatolian region: Implications for the tectonic history of the Middle Eocene. *Tectonophysics* 505(1-4[3 June]):86-89, figs. 1-12, tables 1-3. (Online (16 April):doi:10.1016/j/tecto. 2011.04. 005)

[9261] Holmes, R. B., A. M. Murray, Y. S. Attia, E. L. Si-

mons, and P. Chatrath. 2010. Oldest known *Varanus* (Squamata: Varanidae) from the upper Eocene and lower Oligocene of Egypt: support for an African origin of the genus. *Palaeontology* 53:1099-1110.

[9262] Ilgaz, Çetin. 2009. Comparative morphology of *Darevskia parvula* (Lantz-Cyrén 1936) (Sauria: Lacertidae) subspecies in northeastern Anatolia, Turkey. *North-Western Journal of Zoology* 5(2):263-280, figs. 1[map], 2-5, tables 1-5.

[9263] Ilgaz, Çetin, Hüseyin Arikan, Yusuf Kumlutaş, and Aziz Avci. 2010. Electrophoretic comparison of blood-serum proteins of *Apathya cappadocica* (Sauria, Lacertidae) subspecies from Anatolia. *Acta Herpetologica* 5(2):207-215, figs. 1-6.

[9264] Ilgaz, Çetin, İbrahim Baran, Aziz Avci, Kurtuluş Olgun, and Yusuf Kumlutaş. 2006 [2005]. On *Laudakia caucasia* (Eichwald, 1831) (Sauria: Agamidae: *Laudakia*) specimens collected from northeastern Anatolia. *Russian Journal of Herpetology* 12(3[September-December]):183-186, fig. 1[map], tables 1-2.

[9265] Ilgaz, Çetin, Yusuf Kumlutaş, Kurtuluş Olgun, and İbrahim Baran. 2007. The morphology and distribution of *Ablepharus bivittatus* (Ménétriés, 1832) (Reptilia: Sauria: Scincidae) in Turkey. *Russian Journal of Herpetology* 14(2[May-August]):91-97, figs. 1[map], 2-6, tables 1-4.

[9266] Ivanov, M. 1997. *Hadi evropského kenozoika* [*Snakes of the European Cenozoic*]. Ph.D. Dissertation. Masaryk University, Brno, Czech Republic. xxxxx pp. (Unpublished)

[9267] Javari, Majid, and Farhang Torki. 2008. Notes on morphology, ecology, behavior and systematics of *Bufo luristanicus* Schmidt, 1952 (Anura: Bufonidae). *Herpetozoa* 21(3/4):110-118.

[9268] Joger, Ulrich. 1984. *The Venomous Snakes of the Near and Middle East. Beihefte zum Tübinger Atlas des Vorderen Orients*, vol. A 12. Dr. Ludwig Reichert Verlag, Wiesbaden, Germany. xxxxx pp.

[9269] Joger, Ulrich, Uwe Fritz, Daniela Guicking, S. Kalyabina-Hauf, Zoltán Tamás Nagy, and Michael Wink. 2007. Phylogeography of Western Palaearctic reptiles — Spatial and temporal speciation patterns. *Zoologischer Anzeiger* 246:293-313.

[9270] Joger, Ulrich, Daniela Guicking, S. Kalabina-Hauf, Peter Lenk, Zoltán Tamás Nagy, and Michael Wink. 2006. Phylogeographie, Artbildung und postpleistozäne Einwanderung mitteleuropäischer Reptilien. *Zeitschrift für Feldherpetologie* (*Bochum*) (Suppl. 10):29-59.

[9271] Joger, Ulrich, Peter Lenk, İbrahim Baran, Wolfgang Böhme, Thomas Ziegler, Petra Heidrich, and Michael Wink. 1995. The phylogenetic position of *Vipera barani* and *V. nikolskii* within the *Vipera berus* complex. Pages 68-69 *in* Wolfgang Böhme, Wolfgang Bischoff, Ulla Bott, Paul Kornacker, Klaus Adolphs, and Thomas Ziegler, eds., *8th Ordinary General Meeting, Societas Europas Herpetologica* (*SEH*), *Bonn, Germany, 23-27 August 1995. Programme and Abstracts*. Societas Europas Herpetologica, Bonn, Germany.

[9272] Jones, Matthew D., and Tobias Richter. 2011. Paleoclimatic and archeological implications of Pleistocene and Holocene environments in Azraq, Jordan. *Quaternary Research* 76(3[November]):363-372, figs. 1[map], 2-6, tables 1-4.

[9273] Kaniewski, D., E. Paulissen, E. Van Campo, H. Weiss, T. Otto, J. Bretschneider, and K. Van Lerberghe. 2010. Late second-early first millennium BC abrupt climate changes in coastal Syria and their possible significance for the history of the eastern Mediterranean. *Quaternary Research* 74(2[September]):207-215, figs. 1-4, tables 1-3. (Online DOI" 10.1016/j.yqres.2010.07.010)

[9274] Kapli, Paschalia, Petros Lymberakis, Nikos Poulakakis, G. Mantziou, A. Parmakelis, and Moysis Mylonas. 2008. Molecular phylogeny of three *Mesalina* (Reptilia: Lacertidae) species (*M. guttulata*, *M. brevirostris*, and *M. bahaeldini*) from North Africa and the Middle East: Another case of paraphyly? *Molecular Phylogenetics and Evolution* 49:102-110, figs. 1[map], 2, table 1, Appendix table. (Available online: <www.elsevier.com/locate/mpev>;doi:10.1016/j.ympev.2008.06.016)

[9275] Kapli, Paschalia, Nikos Poulakakis, Petros Lymberakis, and Moysis Mylonas. 2011. A re-analysis of the molecular phylogeny of Lacertidae with currently available data. *Basic and Applied Herpetology* 25:97-104, fig. 1, table 1.

[9276] Karimi, Alireza, Manfred Frechen, Hossein Khademi, Martin Kehl, and Ahmad Jalalian. 2011. Chronostratigraphy of loess deposits in northeast Iran. *Quaternary International* 234(1-2[April]): 124-132, figs. 1-7, 1 table. (Online (2009): doi: 10.1016/j.quaint.2009.08.002)

[9277] Karimi, Alireza, Hossein Khademi, Martin Kehl, and Ahmad Jalalian. 2009. Distribution, lithology and provenance of peridesert loess deposits in northeastern Iran. *Geoderma* 148(3-4[15 January]):241-250. (Online (2008): doi:10.1016/ j.geoderma.2008.10. 10.008)

[9278] Kazemi, Seyed Mahdi, Masood Farhadi Qomi, Haji Gholi Kami, and Steven Clement Anderson. 2011. A new species of *Ophiomorus* (Squamata: Scincidae) from Maranjab Desert, Isfahan Province, Iran, with a revised key to the genus. *Amphibian and Reptile Conservation* 5(1):23-33, figs. 1-7, table 1.

[9279] Kelly, Christopher M. R., Nigel P. Barker, Martin H. Villet, and Donald G. Broadley. 2009. Phylogeny, biogeography and classification of the snake superfamily Elapoidea: a rapid radiation in the late Eocene. *Cladistics* 25:38-63, figs. 1-3, tables 1-3, Appendix.

[9280] Khan, Muhammad Sharif. 2009. Intergeneric relations of the angular-toed geckos of circum Western Himalayas (Sauria: Gekkonidae). *Pakistan Journal of Zoology* 41:29-34.

[9281] Kharin, Vladimir E., and Vladimir P. Czeblukov. 2009. A revision of the sea snakes of subfamily Hydrophiinae. 1. Tribe Disteirini nov. (Serpentes: Hydrophiidae). *Russian Journal of Herpetology* 16(3[15 September]):183-202, figs. 1-17.

[9282] Khormali, Farhad, and Martin Kehl. 2011. Micromor-

phology and development of loess-derived surface and buried soils along a precipitation gradient in northern Iran. *Quaternary International* 234(1-2[1 April]):109-123, figs. 1-6, tables 1-8.

[9283] Kissel, Catherine, and Carlo Laj. 1988. The Tertiary geodynamical evolution of the Aegean arc: a paleomagnetic reconstruction. *Tectonophysics* 146(1-4[30 January]):183-201.

[9284] Knight, Mike, David Mallon, and Philip Sedon, eds. 2011. *Biodiversity Conservation in the Arabian Peninsula. Zoology in the Middle East*, vol. Special Issue 3. Zoology in the Middle East, Heidelberg, Germany. 208 pp.

[9285] Kokkalas, Sotirios, and Theodor Doutsos. 2001. Strain-dependent stress field and plate motions in the south-east Aegean region. *Journal of Geodynamics* 32(3[October]):311-332, figs. 1-9, table 1. (Online: doi:10.1016/S0264-3707(01)00035-7.)

[9286] Kooij, J. 2000. The herpetofauna of the sultanate of Oman. *Podarcis* 2(2):54-64.

[9287] Kornilios, P., Çetin Ilgaz, Yusuf Kumlutaş, S. Giokas, and Fraguedakis-Tsolis. 2011. The role of Anatolian refugia in herpetological diversity: an mtDNA analysis of *Typhlops vermicularis* Merrem, 1820 (Squamata, Typhlopidae). *Amphibia Reptilia* 32(3[August]):351-363, figs. 1[map], 2-3, tables 1-2.

[9288] Kostenko, N. P. 2001. The late orogenic structure of the Cis-Caucasus region. *Vestnik Moskovskogo Universiteta, Geologiya* [*Moscow Universitu Geology Bulletin*] 56(1):1-9.

[9289] Kotenko, Tatian I., and C. V. Taraschuk. 1982. [New subspecies of the sand lizard in USSR fauna *Lacerta agilis euxinica* Fuhn et Vancea, 1964 (Reptilia, Lacertidae)]. *Vestnik Zoologii* [*Zoological Record*], *Kiev* 6:33-37.

[9290] Koufos, George D., and George E. Konidaris. 2011. Late Miocene carnivores of the Greco-Iranian Province: Composition, guild structure and palaeoecology. *Palaeogeography, Palaeoclimatology, Palaeoecology* 305(1-4[15 May]):215-226, figs. 1-7, tables 1-2.

[9291] Kratochvíl, Lukáš, and Daniel Frynta. 2002. Body size, male combat and the evolution of sexual dimorphism in eublepharid geckos (Squamata: Eublepharidae). *Biological Journal of the Linnean Society, London* 76:303-314, figs. 1-3, tables 1-3.

[9292] Kratochvíl, Lukáš, and Lukáš Kubíčka. 2007. Why reduce clutch size to one or two eggs? Reproductive allometries reveal different evolutionary causes of invariant clutch size in lizards. *Functional Ecology* 21:171-177, figs. 1-2, tables 1-2.

[9293] Kreft, Holger, and Walter Jetz. 2010. A framework for delineating biogeographical regions based on species distributions. *Journal of Biogeography* (Special Paper):1-25, figs. 1-9.

[9294] Krets, L. 1972. Über *Vipera kaznakovi* Nikolskij 1909 aus Nordostanatolien (Reptilia, Viperidae). *Jahrbuch naturhistorisches Museum Bern* 4:125-134. (In German.)

[9295] Kropotkin, P., and Douglas W. Freshfield. 1903. Obituary: Dr. Gustav Radde. *Geographical Journal* 21(5[May]):563-565.

[9296] Kumazawa, Y. 2007. Mitochrondrial genomes from major lizard families suggest their phylogenetic relationships and ancient radiations. *Gene* (388):19-26.

[9297] Kumlutaş, Yusuf, Mehmet Öz, Mehmet Rizvan Tunç, Yakup Kaska, Adem Özdemir, and Serdar Düşen. 2004. On snake species of the western Taurus Range, Turkey. *Natura Croatica* 13(1):19-33.

[9298] Kumlutaş, Yusuf, and Kurtuluş Olgun. 1999. Ihlara Vadisi (Aksaray) *Lacerta cappadocica* Werner, 1902 (Sauria: Lacertidae) Örnekleri Hakkinda. *Tr. Jour. Zool.* 23:497-502, figs. 1[map] -2, tables 1-2. (In Turkish with English abstract.)

[9299] Kupriyanova, Larissa A. 1995. Some possible mechanisms of hybridogenous speciation in parthenogenetic lizards. Pages 74 *in* Wolfgang Böhme, Wolfgang Bischoff, Ulla Bott, Paul Kornacker, Klaus Adolphs, and Thomas Ziegler, eds., *8th Ordinary General Meeting, Societas Europas Herpetologica (SEH), Bonn, Germany, 23-27 August 1995. Programme and Abstracts*. Societas Europas Herpetologica, Bonn, Germany.

[9300] Kushnir, Yochanan, and Mordechai Stein. 2010. North Atlantic influence on 19th-20th century rainfall in the Dead Sea watershed, teleconnections with the Shel, and implication for Holocene climate fluctuations. *Quaternary Science Reviews* 29(27-28[December]):3843-3860, figs. 1-11.

[9301] Kutrup, Bilal, Nurhayat Özdemir, Ufuk Bülbül, and Emel Çakirm. 2011. A skeletochronological study of age, growth and longevity of *Rana macrocnemis* populations from four locations at different altitudes in Turkey. *Amphibia Reptilia* 32:113-118, figs. 1-3, tables 1-2.

[9302] Landsman, Arieh, and Yehudah Leopold Werner. 2011. Captive reproduction of *Eirenis levantinus* Schmidtler, 1993 with comments on some congeners (Squamata: Serpentes: Colubridae). *Herpetozoa* 23(3/4):59-65.

[9303] Largen, Malcolm J., and Stephen Spawls. 2010. *The Amphibians and Reptiles of Ethiopia and Eritrea*, Chimaira edition. Chimaira, Frankfurt am Main, Germany. 694 pp.

[9304] Leaché, Adam D., Rebecca A. Chong, Theodore Johnstone Papenfuss, Philipp Wagner, Wolfgang Böhme, Andreas Schmitz, Mark-Oliver Rödel, Matthew LeBreton, Ivan Iveich, Laurent Chirio, Aaron Matthew Bauer, Edem A. Eniang, and Sherif Baha el Din. 2009 [2007]. Phylogeny of the genus *Agama* based on mitochondrial DNA sequence data. *Bonner Zoologische Beiträge* 56(4 [November]):273-278, figs. 1, 2[map] ; tables 1-2.

[9305] Lee, Michael S. Y., Andrew F. Hugall, Robin Lawson, and John D. Scanlon. 2007. Phylogeny of snakes (Serpentes): Combining morphological and molecular data in likelihood, Bayesian and parsimony analyses. *Systematics and Biodiversity* 5(4):371-389.

[9306] Lehmann, M. 1982. *Pseudocerastes persicus fieldi*

(Schmidt) im Terrarium. *Herpetofauna* xxxxx(xxxxx): 20-22.

[9307] Lericolais, G., F. Guichard, C. Morigi, A. Minereau, I. Popescu, and S. Radan. 2010. A post Younger Dryas Black Sea regression identified from sequence stratigraphy correlated to core analysis and dating. *In* Valentina Yanko-Hombach, Salomon Kroonenberg, and Suzanne A. G. Leroy, eds., Caspian-Black Sea-Mediterranean Corridors during the last 30 ka: Sea Level Change and Human Adaptive Strategies. Proceedings of IGCP 521 and 481 — INQUA 501 Third Plenary Meeting and Field Trip. *Quaternary International* 225(2[1 October]):199-209, figs. 1-7, tables 1-2.

[9308] Leviton, Alan Edward, and Steven Clement Anderson. 2010. *The Herpetological Literature for Southwestern Asia. Occasional Papers of the California Academy of Sciences*, vol. 157. California Academy of Sciences, San Francisco, California, USA. 638 pp., 3 col. pls. (Published 29 January 2010)

[9309] Litvinchuk, Spartak N., Leo Jakovlevich Borkin, J. M. Rosanov, D. V. Skorinov, M. D. Khalturin, Georg Džukiç, Milos L. Kalezić, and Lyudmila F. Mazanaeva. 2005. Geographic differentiation in newts (*Triturus*) of Eastern Europe: genome size, allozymes, and morphology. Pages 57-60 *in* Natalia Ananjeva and Olga Tsinenko, eds., *Herpetologia Petropolitana. Proceedings of the 12th Ordinary Meeting of the Societas Europaea Herpetologica, August 12-16, 2003, St. Petersburg, Russia*. (Includes figs. 1-3, table 1.) *Russian Journal of Herpetology*, 12 (Suppl.). Societas Europaea Herpetologica, St. Petersburg, Russia.

[9310] Lotfy, Hamza I. 2011. Active concomitant counterclockwise rotation and northwards translation of Africa during Albian-Campanian time: A paleomagnetic study on the Wadi Natash alkaline volcanic province (104-78 Ma), South Eastern Desert, Egypt. *Palaeogeography, Palaeoclimatology, Palaeoecology* 310(3-4[1 October]):176-190, figs. 1-8, tables 1-9.

[9311] Lüdecke, Tina, Tamás Mikes, Fabian Schemmel, Bora Rojay, and Andreas Mulch. 2011. Late Cenozoic paleoenvironmental isotope records of the central Anatolian Plateau, Turkey. *Geological Society of America Abstracts with Programs on CD* Technical Programs: Bonus Material([9 October]):PaperNo.41-PaperNo.46.

[9312] Lymberakis, Petros, Nikos Poulakakis, G. Manthalou, C. S. Tsigenopoulos, A. Magoulas, and Moysis Mylonas. 2007. Mitochondrial phylogeography of *Rana* (*Pelophylax*) populations in the Eastern Mediterranean region. *Molecular Phylogenetics and Evolution* 44(1[July]):115-125, figs. 1-2, tables 1-2.

[9313] Macey, J. Robert, Theodore Johnstone Papenfuss, J. V. Kuehl, H. M. Fourcade, and J. L. Boore. 2003. Phyloegentic relationships among amphisbaenian reptiles based on complete mitochondrial genomic sequences. Pages 100 *in* Natalia Ananjeva, Gennady Cherepanov, Larissa Iohansen, Roman Kalikov, and Olga Tsinenko, eds., *12th Ordinary General Meeting, Societas Europaea Herpetologica (SEH), Saint-Petersburg, Russia, 12-16 August 2003. Programme and Abstracts*. Zoological Institute of the Russian Academy of Sciences for the Societas Europaea Herpetologica, St. Petersburg, Russia.

[9314] Macey, J. Robert, Theodore Johnstone Papenfuss, J. V. Kuehl, H. M. Fourcade, and J. L. Boore. 2003. Socotra Island, the forgotten fragment of Gondwana: evidence from complete mitochondrial genomic sequences of chameleons and amphisbaenian reptiles. Pages 101 *in* Natalia Ananjeva, Gennady Cherepanov, Larissa Iohansen, Roman Kalikov, and Olga Tsinenko, eds., *12th Ordinary General Meeting, Societas Europaea Herpetologica (SEH), Saint-Petersburg, Russia, 12-16 August 2003. Programme and Abstracts*. Zoological Institute of the Russian Academy of Sciences for the Societas Europaea Herpetologica, St. Petersburg, Russia.

[9315] Mamedov, A. V. 1997. The Late Pleistocene-Holocene history of the Caspian Sea. *Quaternary International* 41-42:161-166. (Online: doi: 10. 1016/S/1040-6182(96)00048-1)

[9316] Manilo, V. V. 2005. Cases of mixoploidy in brown frogs of Ukraine. Pages 61-63 *in* Natalia Ananjeva and Olga Tsinenko, eds., *Herpetologia Petropolitana. Proceedings of the 12th Ordinary Meeting of the Societas Europaea Herpetologica, August 12-16, 2003, St. Petersburg, Russia*. (Includes figs. 1-2, table 1.) *Russian Journal of Herpetology*, 12 (Suppl.). Societas Europaea Herpetologica, St. Petersburg, Russia.

[9317] Marchenkovskaya, A. A. 2003. State of populations of the common tree frog *Hyla arborea* on reserved territories of Dnipropetrovsk Province, Ukraine. Pages 104 *in* Natalia Ananjeva, Gennady Cherepanov, Larissa Iohansen, Roman Kalikov, and Olga Tsinenko, eds., *12th Ordinary General Meeting, Societas Europaea Herpetologica (SEH), Saint-Petersburg, Russia, 12-16 August 2003. Programme and Abstracts*. Zoological Institute of the Russian Academy of Sciences for the Societas Europaea Herpetologica, St. Petersburg, Russia.

[9318] Martirosyan, I. A., T. N. Badaeva, D. N. Malysheva, V. I. Korchagin, V. G. Petrosyan, Felix D. Danielyan, Ilya Sergeevich Darevsky, and O. N. Tokarskaya. 2003. Variation multilocus DNA markers in parthenogenetic rock lizards *Darevskia unisexualis*. Pages 106 *in* Natalia Ananjeva, Gennady Cherepanov, Larissa Iohansen, Roman Kalikov, and Olga Tsinenko, eds., *12th Ordinary General Meeting, Societas Europaea Herpetologica (SEH), Saint-Petersburg, Russia, 12-16 August 2003. Programme and Abstracts*. Zoological Institute of the Russian Academy of Sciences for the Societas Europaea Herpetologica, St. Petersburg, Russia.

[9319] Masroor, Rafaqat. 2008. A new species of *Cyrtopodion* (Sauria: Gekkonidae) from the northern areas of Pakistan. *Zootaxa* (1857):33-43.

[9320] Masroor, Rafaqat. 2009. A new arboreal species of *Cyrtopodion* (Squamata: Gekkonidae) from Deh Akro-II Wetlands Complex, Sindh, Pakistan. *Zootaxa* (2243): 57-67.

[9321] Mayer, M., Jirí Moravec, and Mihaela Pavlicev. 2006.

Differentiation witin Syrian populations of the lizard *Mesalina brevirostris*. Pages 125-131 *in* Claudia Corti, Pietro Lo Cascio, and Marta Biaggini, eds., *Mainland and Insular Lacertid Lizards: A Mediterranean Perspective*. Firenze University Press, Florence, Italy.

[9322] Mayer, Werner, and Mihaela Pavlicev. 2007. The phylogeny of the family Lacertidae (Reptilia) based on nuclear DNA sequences: Convergent adaptations to arid habitats within the subfamily Eremiainae. *Molecular Phylogenetics and Evolution* 44:1155-1163, figs. 1-2, tables 1-2. (Available online: Science Direct <www. sciencedirect.com>; doi:10.1016/j.ympev.2007.05. 015)

[9323] McDiarmid, Roy W., Mercedes S. Foster, Craig Guyer, J. Whitfield Gibbons, and Neil Chernoff, eds. 2012. *Reptile Biodiversity: Standard Methods for Inventory and Monitoring*. University of California Press, Berkeley & Los Angeles, California, USA; London, UK. xii + 412 pp., figs. 1-97, tables 1-36.

[9324] McLane, Mary Ann, Torsten Joeger, and Alaa Mahmoud. 2008. Disintegrins in health and disease. *Frontiers in Bioscience* 13([1 May]):6617-6637, figs. 1-4, tables 1-2.

[9325] Mebert, Konrad, ed. 2011. *The Dice Snake,* Natrix tessellata*: Biology, Distribution and Conservation of a Palaearctic Species*. *Mertensiella*, vol. 18. Deutsche Gesellschaft für Herpetologie und Terrarienkunde, Rheinbach, Germany. 468 pp.

[9326] Méhelÿ, Ludwig von [Méhelÿ, Lajos-tól]. 1894. I. Wissenschaftliche Mittheilungen. 4. Beiträge zur Herpetologie Transkaukasiens und Armeniens. *Zoologischer Anzeiger* 17(441[5 March]):78-80, 1 table.

[9327] Meiri, Shai. 2008. Evolution and ecology of lizard body sizes. *Global Ecology and Biogeography* 17:724-734, fig. 1, table 1. (Online: doi: 10.1111/j.1466-8238.2008.00414.x)

[9328] Melnikov, Daniel A., Natalia Borisovna Ananjeva, Aram L. Aghasyan, and Mehdi Rajabizadeh. 2008. Historical background and taxonomic status of the Persian toad head agama, *Phrynocephalus persicus* de Filippi, 1863 and Horvath's sun watcher toad head agama *Phrynocephalus helioscopus horvathi* Mehely 1894. Pages 286-297 *in The Problems in Herpetology. Proceedings of the 3rd Meeting of the Nikolsky Herpetological Society, 9-13 October 2006, Putschino*. (Includes figs. 1[map], 2-3.) (In Russian, with English abstract.)

[9329] Melnikov, Daniel A., Natalia Borisovna Ananjeva, Mehdi Rajabizadeh, and Konstantin D. Milto. 2009 [2007]. On systematics and phylogeography of sun watcher toad agamas *Phrynocephalus helioscopus* (Pallas, 1771). *Bonner Zoologische Beiträge* 56(4[November]):303.

[9330] Milto, Konstantin D. 2009 [2007]. Distribution patterns of agamids in the North Caspian region. *Bonner Zoologische Beiträge* 56(4[November]):303-304.

[9331] Milto, Konstantin D., Mark V. Pestov, and Olga S. Bezman-Moseyko. 2010. Geographic distribution: *Darevskia brauneri szczerbaki*. *Herpetological Review* 41(2):243-244.

[9332] Milto, K. D., and O. I. Zinenko. 2005. Distribution and morphological variability of *Vipera berus* in Eastern Europe. Pages 64-73 *in* Natalia Ananjeva and Olga Tsinenko, eds., *Herpetologia Petropolitana. Proceedings of the 12th Ordinary Meeting of the Societas Europaea Herpetologica, August 12-16, 2003, St. Petersburg, Russia*. (Includes figs. 1-5, tables 1-2.) *Russian Journal of Herpetology*, 12 (Suppl.). Societas Europaea Herpetologica, St. Petersburg, Russia.

[9333] Moody, Scott. 2009 [2007]. Viviparity in the family Agamidae. *Bonner Zoologische Beiträge* 56(4[November]):302.

[9334] Morozov, S. Yu, S. V. Mezhzherin, and E. M. Pisanets. 2003. Genetic differentiation of *Emys orbicularis* in Ukraine: evidence for the presence of two distinct species. Pages 116 *in* Natalia Ananjeva, Gennady Cherepanov, Larissa Iohansen, Roman Kalikov, and Olga Tsinenko, eds., *12th Ordinary General Meeting, Societas Europaea Herpetologica (SEH), Saint-Petersburg, Russia, 12-16 August 2003. Programme and Abstracts*. Zoological Institute of the Russian Academy of Sciences for the Societas Europaea Herpetologica, St. Petersburg, Russia.

[9335] Moskvitin, S. V., and V. N. Kuranova. 2006. Amphibians and reptiles in the collection of the Zoological Museum of the Tomsk State University (Western Siberia, Russia). *Herpetologia Bonnensis* II:99-102, figs. 1-2.

[9336] Mountrakis, D. 2005. Tertiary and Quaternary tectonics in Aegean area. *Developments in Volcanology* 7: 1-10.

[9337] Mozaffari, Omid. 2020. Geographical distribution. *Acanthodactylus cantoris*. *Herpetological Review* 41(4):510-511.

[9338] Mozaffari, Omid, Hanyeh Ghafari, Kamran Kamali, and Barbod Safaei. 2011. New record of plateau skink, *Ophiomorus nuchalis* (Squamata: Scincidae), from Iran. *Russian Journal of Herpetology* 18(1):figs.1-figs.3.

[9339] Murphy, Robert Ward, Jinzhong Fu, Ross D. MacCulloch, Ilya Sergeevich Darevsky, and Larissa A. Kupriyanova. 2000. A fine line between sex and unisexuality: the phylogenetic constraints on parthenogenesis in lacertid lizards. *Zoological Journal of the Linnean Society* 130:527-549, figs. 1-3, tables 1-4.

[9340] Nagy, Zoltán Tamás, Ulrich Joger, Michael Wink, F. Glaw, and M. Vences. 2003. Multiple colonisation of Madagascar and Sokotra by colubrid snakes: Evidence from nuclear and mitochondrial gene phylogenies. *Proceedings of the Royal Society of London*, ser. B, 270:2613-2621.

[9341] Najafimajd, Elnaz, and Uğur Kaya. 2010. A newly found locality for the critically endangered yellow spotted newt, *Neurergus microspilotus* (Nesterov, 1917) nourishes hope for its conservation. *Zoology in the Middle East, Heidelberg* 51:51-56, figs. 1-4, table 1.

[9342] Natal'in, Boris A. 2005. Late Palaeozoic to Triassic evolution of the Turan and Scythian platforms; the prehistory of the palaeo-Tethyan closure. *Tectonophysics* 404(3-4[01 August]):175-202.

[9343] Nazarov, Roman A., Natalia Borisovna Ananjeva, and Mehdi Radjabizadeh. 2010 [2009]. Two new species of angular-toed geckos (Squamata: Gekkonidae) from southern Iran. *Russian Journal of Herpetology* 16(4[20 January]):311-324, figs. 1-24, tables 1-3.

[9344] Nazarov, Roman A., and B. D. Vassiliev. 2003. Ecological morphs of Turkestan rock gecko (*Cyrtopodion fedschenkoi*) from Uzbekistan. Pages 116-117 *in* Natalia Ananjeva, Gennady Chere-panov, Larissa Iohansen, Roman Kalikov, and Olga Tsinenko, eds., *12th Ordinary General Meeting, Societas Europaea Herpetologica (SEH), Saint-Petersburg, Russia, 12-16 August 2003. Programme and Abstracts*. Zoological Institute of the Russian Academy of Sciences for the Societas Europaea Herpetologica, St. Petersburg, Russia.

[9345] Nazarov, Roman A., and B. D. Vassiliev. 2003. The morphs of *Cyrtopodion russowii* from Uzbekistan. Pages 117 *in* Natalia Ananjeva, Gennady Cherepanov, Larissa Iohansen, Roman Kalikov, and Olga Tsinenko, eds., *12th Ordinary General Meeting, Societas Europaea Herpetologica (SEH), Saint-Petersburg, Russia, 12-16 August 2003. Programme and Abstracts*. Zoological Institute of the Russian Academy of Sciences for the Societas Europaea Herpetologica, St. Petersburg, Russia.

[9346] Nekrasova, O. D., and F. F. Kurtyak. 2003. Morphological pecularities of the green frogs *Rana esculenta* complex in Ukraine. Pages 118 *in* Natalia Ananjeva, Gennady Cherepanov, Larissa Iohansen, Roman Kalikov, and Olga Tsinenko, eds., *12th Ordinary General Meeting, Societas Europaea Herpetologica (SEH), Saint-Petersburg, Russia, 12-16 August 2003. Programme and Abstracts*. Zoological Institute of the Russian Academy of Sciences for the Societas Europaea Herpetologica, St. Petersburg, Russia.

[9347] Nicholson, K. N., M. Jkan, and K. Mahmood. 2010. Geochemistry of the Chagai-Raskoh arc, Pakistan: Complex arc dynamics spanning the Cretaceous to the Quaternary. *Lithos* 116(3-4[August]):338-348. (Abstract on line: doi:10.1016/ j.lithos.2010.05. 008)

[9348] Nikitina, Natalia G. 2003. Comparative study of skull and integument structure of gekkonid lizards of *Teratoscincus* genus. Pages 119 *in* Natalia Ananjeva, Gennady Cherepanov, Larissa Iohansen, Roman Kalikov, and Olga Tsinenko, eds., *12th Ordinary General Meeting, Societas Europaea Herpetologica (SEH), Saint-Petersburg, Russia, 12-16 August 2003. Programme and Abstracts*. Zoological Institute of the Russian Academy of Sciences for the Societas Europaea Herpetologica, St. Petersburg, Russia.

[9349] Nikitina, Natalia G., and Natalia Borisovna Ananjeva. 2005. The skin sense organs of lizards of *Teratoscincus* genus (Squamata: Sauria: Gekkonidae). Pages 291-295 *in* Natalia Ananjeva and Olga Tsinenko, eds., *Herpetologia Petropolitana. Proceedings of the 12th Ordinary Meeting of the Societas Europaea Herpetologica, August 12-16, 2003, St. Petersburg, Russia*. (Includes figs. 1-8.) *Russian Journal of Herpetology*, 12 (Suppl.). Societas Europaea Herpetologica, St. Petersburg, Russia.

[9350] Nilson, Gören, and Nasrullah Rastegar-Pouyani. 2007. *Walterinnesia aegyptia* (Lataste, 1887) (Ophidia: Elapidae) and the status of *Naja morgani* (Mocquard, 1905). *Russian Journal of Herpetology* 14(1):7-14.

[9351] Öz, Mehmet, Mustafa Yavuz, Mehmet Rizvan Tunç, and Ali Erdoğan. 2009. A new locality of the southern crested newt, *Triturus karelinii* (Strauch, 1870) (Urodela: Salamandridae), from Afyon Province in Turkey. *Russian Journal of Herpetology* 16(2[15 June]):131-133, figs. 1[map], 2-4, table 1.

[9352] Özdemir, Nurhayat, and Bilal Kutrup. 2007. Intraspecific variation of Turkish green toads, *Bufo* (*Pseudepidalea*) *viridis* Laurenti, 1768, based on 16S ribosomal RNA sequences (Anura: Bufonidae). *Herpetozoa* 20(1/2[30 July]):3-10, figs. 1[map], 2-3, table 1.

[9353] Özeti, Neclâ. 1970. Anadolu dag Kurbagalari ve Bunlara Yakin Bazi Türlerin Karsilastirmah Osteolojisi [Comparative osteological studies in the mountain frogs of Anatolia and in some related species]. *Ege Üniversitesi Fen Fakültesi, Ilmi Raporlar Serisi* (104):1-63.

[9354] Özeti, Neclâ. 1973. [A comparative study on the osteology of the races of *Mertensiella luschani* (Steindachner)]. *Ege Üniversitesi Fen Fakültesi, Ilmi Raporlar Serisi* (154):1-17. (In Turkish.)

[9355] Özeti, Neclâ. 1974. [A preliminary investigation on the hump-like structure at the base of the tail in *Mertensiella luschani luschani* (Steindachner)]. *Ege Üniversitesi Fen Fakültesi, Ilmi Raporlar Serisi* (208):1-15.

[9356] Özeti, Neclâ. 1974. [An ultrastructural study of the mucoid glands of the tail projection of *Mertensiella luschani luschani* (Steindachner)]. *Ege Üniversitesi Fen Fakültesi, Ilmi Raporlar Serisi* (211):1-23.

[9357] Okay, Aral I. 1994. Kinematic history of the opening of the Black Sea and its effect on the surrounding regions. *Geology* 22(3[March]):267-270.

[9358] Okuda, Daiju, Chihiro Nozaki, Fujio Sekiya, and Takashi Morita. 2001. Comparative biochemistry of disintegrins isolated from snake venom: Consideration of the taxonomy and geographical distribution of snakes in the genus *Echis*. *Journal of Biochemistry* 129(4[April]): 615-620, figs. 1-2, 3[map], 4.

[9359] Omrani, Jafar, Philippe Agard, Hubert Whitechurch, Mathieu Benoit, Gaëlle Prouteau, and Laurent Jolivet. 2009. Reply to: Comment by Aftabi and Atapour on <<Arc magmatism and subduction history beneath the Zagros Mountains, Iran: A new report of adakites and geodynamic consequences>>. *Lithos* 113(3-4[December]): 847-849, fig. 1.

[9360] Orlova, Valentina Fyodorovna. 1995. The distribution and variability of *Eremias multiocellata* Günther from East Kazakhstan region (Kazakhstan). Pages 90 *in* Wolfgang Böhme, Wolfgang Bischoff, Ulla Bott, Paul Kornacker, Klaus Adolphs, and Thomas Ziegler, eds., *8th Ordinary General Meeting, Societas Europas Herpetologica (SEH), Bonn, Germany, 23-27 August 1995. Programme and Abstracts*. Societas Europas Herpetologica, Bonn, Germany.

[9361] Pallister, John S., Wendy A. McCausland, Sigurjón Jónsson, Zhong Lu, Hani M. Zahran, Salah El Hadidy, Abdallah Aburukbah, Ian C. F. Stewart, Paul R. Lundgren, Randall A. White, and Mohammed R. H. Moufti. 2010. Broad accommodation of rift-related extension recorded by dyke intrusion in Saudi Arabia. *Nature Geoscience* 3([26 September]):705-712. (Online: doi: 10.1038/ngeo966)

[9362] Papanian, S. B. 1952. O ekologii i ekonomicheskom znachenii *Rana Ridibunda* v Armyanskoi SSR [On the ecology and economic value of *Rana Ridibunda* in the Armenian SSR]. *Izvestiya Akademii Nauk Armyanskoi SSR*, ser. Biologicheskie i Selskokhozyaistvennye Nauki, 5(119):39-47. (In Russian.)

[9363] Papanian, S. B. 1956. [Data on the distribution of *Pelobates syriacus* in the eastern Transcaucasia]. *Izvestiya Akademii Nauk Armyanskoi SSR*, ser. Biologicheskie i Selskokhozyaistvennye Nauki, 9(1):98-99. (In Russian.)

[9364] Papanian, S. B. 1957. Danie po ekologii *Bufo viridis* v usloviyakh Armenskoi SSR [Data on the ecology of *Bufo viridis* in the conditions of Armenian SSR]. *Izvestiya Akademii Nauk Armyanskoi SSR*, ser. Biologicheskie i Selskokhozyaistvennye Nauki, 10(9):97-106. (In Russian.)

[9365] Papanian, S. B. 1959. [On the ecology of *Pelobates syriacus* in the conditions of Armenia]. *Izvestiya Akademii Nauk Armyanskoi SSR*, ser. Biologicheskie Nauki, 12(12):51-62. (In Russian.)

[9366] Papanian, S. B. 1961. Ekologiya *Rana camerani* v usloviyakh Armenskoi SSR [Ecology of *Rana camerani* in the conditions of Armenia SSR]. *Izvestiya Akademii Nauk Armyanskoi SSR*, ser. Biologicheskie Nauki, 14(10):37-50. (In Russian.)

[9367] Parsa, Hossein, Hamzeh Oraei, Azar Khosravani, and Nasrullah Rastegar-Pouyani. 2009. Systematics and distribution of the Iranian Plateau leaf-toed geckos of the genus *Asaccus* (Sauria: Gekkonidae). *Iranian Journal of Animal Biosystematics* 5(2):43-55, figs. 1-7, table 1.

[9368] Perälä, Jarmo. 2003. Systematics and taxonomy of *Agrionemys* Khozatsky et Młynarski, 1966 (Testudines: Testudinidae). Pages 126-127 *in* Natalia Ananjeva, Gennady Cherepanov, Larissa Iohansen, Roman Kalikov, and Olga Tsinenko, eds., *12th Ordinary General Meeting, Societas Europaea Herpetologica (SEH), Saint-Petersburg, Russia, 12-16 August 2003. Programme and Abstracts*. Zoological Institute of the Russian Academy of Sciences for the Societas Europaea Herpetologica, St. Petersburg, Russia.

[9369] Perry, Gad. 1985. A new subspecies of *Coluber rhodorachis* (Ophidia: Colubridae) from Israel. *Israel Journal of Zoology* 33:123.

[9370] Pisanets, E. M., and O. Manulova. 2003. On the variation of the diced snake *Natrix tessellata* in Ukraine. Pages 130 *in* Natalia Ananjeva, Gennady Cherepanov, Larissa Iohansen, Roman Kalikov, and Olga Tsinenko, eds., *12th Ordinary General Meeting, Societas Europaea Herpetologica (SEH), Saint-Petersburg, Russia, 12-16 August 2003. Programme and Abstracts*. Zoological Institute of the Russian Academy of Sciences for the Societas Europaea Herpetologica, St. Petersburg, Russia.

[9371] Pook, Catharine E., Ulrich Joger, Nikolaus Stümpel, and Wolfgang Wüster. 2009. When continents collide: Phylogeny, historical biogeography and systematics of the medically important viper genus *Echis* (Squamata: Serpentes: Viperidae). *Molecular Phylogenetics and Evolution* 53:792-807, figs. 1[map], 2-4, tables 1-2, Appendix.

[9372] Portik, Daniel M., and Theodore Johnstone Papenfuss. 2011. Monitors cross the Red Sea: The biogeographic history of *Varanus yemenensis*. *Molecular Phylogenetics and Evolution* xxxxx:[1-5], figs. 1[map] -2, tables 1-2.

[9373] Poyarkov, N. A. 2003. Analysis of amphibians distribution patterns: the case of Caucasian banded newt, *Triturus vittatus ophryticus*. Pages 133 *in* Natalia Ananjeva, Gennady Cherepanov, Larissa Iohansen, Roman Kalikov, and Olga Tsinenko, eds., *12th Ordinary General Meeting, Societas Europaea Herpetologica (SEH), Saint-Petersburg, Russia, 12-16 August 2003. Programme and Abstracts*. Zoological Institute of the Russian Academy of Sciences for the Societas Europaea Herpetologica, St. Petersburg, Russia.

[9374] Preusser, F., D. Radies, Y. F. Driehorst, and A. Matter. 2005. Late Quaternary history of the coastal Wahiba Sands, Sultinate of Oman. *Journal of Quaternary Science* 20:395-405.

[9375] Pyron, R. Alexander, Frank T. Burbrink, Guarino R. Colli, Adrian Nieto Montes de Oca, Laurie J. Vitt, Caitlin A. Kuczynski, and John J. Wiens. 2011. The phylogeny of advanced snakes (Volubroidea), with discovery of a new subfamily and comparison of support methods for likelihood trees. *Molecular Phylogenetics and Evolution* 58:329-342, figs. 1-3. (Online: doi:10.1016/ j.ympev.2010.11.006)

[9376] Rabinovich, Rivka, and Rebecca Biton. 2011. The Early-Middle Pleistocene faunal assemblages of Gesher Benot Ta'agov: Inter-site variability. *Journal of Human Evolution* 60(4[April]):357-374, figs. 1[map], 2-7. tables 1-9. (Online: doi: 10.1016/j.jhevol.2010.12.002)

[9377] Rádis-Baptista, G. 2005. Integrins, cancer and snake toxins (mini-review). *Journal of Venomous Animals and Toxins including Tropical Diseases* 11(3[July/ September]):1-14, [online version]. (doi: 10.1590/S1678. 91992005000300002)

[9378] Rajabi, Mojtaba, Shahram Sherkati, Bahman Bohloli, and Mark Tingay. 2010. Subsurface fracture analysis and determination of in-situ stress direction using FMI logs: An example from the Santonian carbonates (Ilam Formation) in the Abadan Plain, Iran. *Tectonophysics* 492(1-4[20 September]):192-200.

[9379] Rajabizadeh, Mehdi. 2008. *Taxonomy of the* Montivipera raddei *species group* (*Reptilia, Viperidae*) *in Iran*. M.Sc. Thesis. Shahid beheshti University, Tehran, Iran. (In Farsi.)

[9380] Rajabizadeh, Mehdi, Soheila Javanmardi, Nasrullah Rastegar-Pouyani, Rasoul Karamiani, Masoud Yousefi, Hasan Salehi, Ulrich Joger, Konrad Mebert, Hamidreza Esmaeili, Hossein Parsa, Haji Gholi Kami, and Eskandar Rastegar-Pouyani. 2011. Geographic variation, distribution, and habitat of *Natrix tessellata* in Iran. Pages 414-429 *in* Konrad Mebert, ed., *The Dice Snake,* Natrix tessellata*: Biology, Distribution and Conservation of a Palaearctic Species. Mertensiella*, 18 (20 September 2011). Deutsche Gessellschaft für Herpetologie und Terrarienkunde, Rheinbach, Germany.

[9381] Rajabizadeh, Mehdi, Göran Nilson, and Haji Gholi Kami. 2011. A new species of mountain viper (Ophidia: Viperidae) from the central Zagros Mountains, Iran. *Russian Journal of Herpetology* 18(3):235-240, figs. 1-4, 5[map], table 1.

[9382] Rajabizadeh, Mehdi, Nasrullah Rastegar-Pouyani, Hiva Faizi, and Hamid Bostanchi. 2010. New insights in the taxonomy of the Persian sand gecko, *Tropiocolotes persicus* (Nikolsky, 1903) (Sauria: Gekkonidae). *Zoology in the Middle East, Heidelberg* 49:55-62.

[9383] Ramesh, Madhuri. 2009 [2007]. Status survey of the Indian spiny-tailed lizard *Uromastyx hardwickii* in arid regions of Rajasthan, North-western India. *Bonner Zoologische Beiträge* 56(4[November]):300.

[9384] Rastegar-Pouyani, Eskandar, Nasrullah Rastegar-Pouyani, S. Kazemi Noureini, Ulrich Joger, and Michael Wink. 2010. Molecular phylogeny of the *Eremias persica* complex of the Iranian Plateau (Reptilia: Lacertidae), based on mtDNA sequences. *Zoological Journal of the Linnean Society* 158:641-660, figs. 1[map], 2-4, tables 1-2, Appendix.

[9385] Rastegar-Pouyani, Nasrullah. 2003. Historical biogeography of gekkonid lizards of the genus *Asaccus* (Sauria: Gekkonidae). Pages 135 *in* Natalia Ananjeva, Gennady Cherepanov, Larissa Iohansen, Roman Kalikov, and Olga Tsinenko, eds., *12th Ordinary General Meeting, Societas Europaea Herpetologica (SEH), Saint-Petersburg, Russia, 12-16 August 2003. Programme and Abstracts*. Zoological Institute of the Russian Academy of Sciences for the Societas Europaea Herpetologica, St. Petersburg, Russia.

[9386] Rastegar-Pouyani, Nasrullah. 2003. Systematics and distribution of the Iranian Plateau species of *Acanthodactylus* (Sauria: Lacertidae). Pages 136 *in* Natalia Ananjeva, Gennady Cherepanov, Larissa Iohansen, Roman Kalikov, and Olga Tsinenko, eds., *12th Ordinary General Meeting, Societas Europaea Herpetologica (SEH), Saint-Petersburg, Russia, 12-16 August 2003. Programme and Abstracts*. Zoological Institute of the Russian Academy of Sciences for the Societas Europaea Herpetologica, St. Petersburg, Russia.

[9387] Rastegar-Pouyani, Nasrullah, and Mohadesh Afroosheh. 2011. Comparative studies on lizards based on the cranial osteology of *Lacerta media* and *Laudakia caucasia*. *Russian Journal of Herpetology* 18(1):17-28, figs. 1-5.

[9388] Rastegar-Pouyani, Nasrullah, Nastaran Heydari, and Hiva Faizi. 2011. Analysis of geographic variation in four populations of *Acanthodactylus blanfordi* Boulenger, 1918 (Sauria: Lacertidae) from southern and southeastern Iran. *Russian Journal of Herpetology* 18(3):228-234, figs. 1-3, tables 1-7.

[9389] Rastegar-Pouyani, Nasrullah, and Ulrich Joger. 2003. The *Eremias lineolata-scripta* complex (Sauria: Lacertidae) in Iran and Central Asia. Pages 134-135 *in* Natalia Ananjeva, Gennady Cherepanov, Larissa Iohansen, Roman Kalikov, and Olga Tsinenko, eds., *12th Ordinary General Meeting, Societas Europaea Herpetologica (SEH), Saint-Petersburg, Russia, 12-16 August 2003. Programme and Abstracts*. Zoological Institute of the Russian Academy of Sciences for the Societas Europaea Herpetologica, St. Petersburg, Russia.

[9390] Rastegar-Pouyani, Nasrullah, S. M. Johary, Hossein Parsa, and Eskandar Rastegar-Pouyani. 2007. *Field Guide to the Reptiles of Iran*, vol. 1. The Lizards. Razi University Press, Kermanshah, Iran. 139 pp., 119 col. pls. (In Farsi.)

[9391] Rastegar-Pouyani, Nasrullah, Rasoul Karamiani, Hamzeh Oraei, Azar Khosrawani, and Eskandar Rastegar-Pouyani. 2011. A new subspecies of *Darevskia raddei* (Boettger, 1892) (Sauria: Lacertidae) from the West Azerbaijan Province, Iran. *Asian Herpetological Research* 2(4):216-222, figs. 1[map], 2-4.

[9392] Rastegar-Pouyani, Nasrullah, Azar Khosravani, and Hamzeh Oraei. 2010. A new record of *Cyrtopodion scabrum* (Heyden, 1827) from the Caspian Sea coastal region, Guilan Province, northern Iran. *Herpetology Notes* 3:61-63.

[9393] Rastegar-Pouyani, Nasrullah, Hamzeh Oraei, and Morteza Johari. 2009. New records of the gekkonid lizard, *Cyrtopodion heterocercum heterocercum* (Sauria: Gekkonidae) from Isfahan Province, central Iran, with an extended description and notes on distribution. *Russian Journal of Herpetology* 16(2[15 June]):95-100, figs. 1-4, tables 1-2.

[9394] Rastegar-Pouyani, Nasrullah, Hamzeh Oraei, and Morteza Johari. 2009. A new record of the gekkonid lizard *Tropiocolotes latifi* Leviton & Anderson, 1972 from Iran (Sauria: Gekkonidae). *Zoology in the Middle East, Heidelberg* .

[9395] Razzetti, Edoardo, Roberto Sindaco, Cristina Grieco, Francesca Pella, Ugo Ziliani, Fabio Pupin, Elisa Riservato, Daniele Pellitteri-Rosa, Luca Butikofer, Ahmed Saeed Suleiman, Badar Awadh Al-Aseily, Caterina Carugati, Eleonora Boncompagni, and Mauro Fasola. 2011. Annotated checklist and distribution of the Socotran Archipelago herpetofauna (Reptilia). *Zootaxa* (2826):1-44, figs. 1-32, table 1.

[9396] Reilinger, Robert, and Simon McClusky. 2011. Slowing of Africa-Eurasia convergence provides a unifying, dynamic mechanism for Mediterranean/Middle East tectonics. *Geological Society of America Abstracts with Programs on CD* Technical Programs: Bonus Material([9 October]): Paper No.19-Paper No.11.

[9397] Rhen, T., A. Schroeder, J. T. Sakata, V. Huang, and D.

Crews. 2010. Segregating variation for temperature-dependent sex determination in a lizard. *Heredity* 106:649-660. (Published online 11 August 2010; doi:10.1038/hdy.2010.102)

[9398] Rhodin, Anders G. J., Peter C. H. Pritchard, Peter Paul van Dijk, Raymond A. Saurmure, Kurt A. Buhlmann, John B. Iverson, and Russell A. Mittermeier, eds. 2008-2010. *Conservation of Freshwater Turtles and Tortoises. A Compilation Project of the IUCN/SSC Tortoise and Freshwater Turtle Specialist Group. Chelonian Research Monographs*, vol. 5(1-3)., .

[9399] Richter, R. 1955. Aus dem Leben der Wurmschlangen. *Natur und Volk* 85:360-363.

[9400] Rinat, Zafrir. 2011. Long thought extinct, Hula painted frog found once again in Israeli nature reserve. *Haaretz Daily Newspaper, Israel News*. 17 November 2011.

[9401] Rodriguez, F., J. L. Oliver, A. Marin, and J. R. Medina. 1990. The general stochastic-model of nucleotide substitution. *Journal of Theoretical Biology* 142: 485-501.

[9402] Rösler, Herbert, Jorn Kohler, and Wolfgang Böhme. 2008. A new species of the diurnal gekkonid genus *Pristurus* Rüppell, 1835 from the Red Sea Island Hanish al-Kabir, Yemen. *Amphibia Reptilia* 29:217-227.

[9403] Roll, Uri, Lewi Stone, and Shai Meiri. 2009. Hot-spot facts and artifacts — Questioning Israel's great biodiversity. *Israel Journal of Ecology & Evolution* 55:263-279, figs. 1-2, tables 1-4, Appendix, Table 1A. (Online: doi:10.1560/ijee. 55.3.263)

[9404] Ronquist, F., and John P. Huelsenbeck. 2003. MrBayes: Bayesian phylogenetic inference under mixed models. *Bioinformatics* 19:1572-1574.

[9405] Roskin, Joel, Naomi Porat, Haim Tsoar, Dan G. Blumberg, and Anja M. Zander. 2011. Age, origin and climatic controls on vegetated linear dunes in the northwestern Negev Desert (Israel). *Quaternary Science Reviews* 30(13-14[June]):1649-1674, figs. 1-10, tables 1-3. (Online (14 May): doi:10.1016/quascirev.2011.03. 010)

[9406] Roytberg, Evgeny S. 1995. Morphological relationships between two taxa of the *Lacerta caucasica* complex: a progress report. Pages 95-96 *in* Wolfgang Böhme, Wolfgang Bischoff, Ulla Bott, Paul Kornacker, Klaus Adolphs, and Thomas Ziegler, eds., *8th Ordinary General Meeting, Societas Europas Herpetologica (SEH), Bonn, Germany, 23-27 August 1995. Programme and Abstracts*. Societas Europas Herpetologica, Bonn, Germany.

[9407] Rychagov, G. I. 1997. Holocene oscillations of the Caspian Sea, and forecasts based on palaeogeographical reconstructions. *Quaternary International* 41-42: 167-172.

[9408] Saber, S. A. 2003. Resource partitioning between two sympatric reptilian species from Egypt. Pages 142 *in* Natalia Ananjeva, Gennady Chere-panov, Larissa Iohansen, Roman Kalikov, and Olga Tsinenko, eds., *12th Ordinary General Meeting, Societas Europaea Herpetologica (SEH), Saint-Petersburg, Russia, 12-16 August 2003. Programme and Abstracts*. Zoological Institute of the Russian Academy of Sciences for the Societas Europaea Herpetologica, St. Petersburg, Russia.

[9409] Sadek, Riyad A., and Souad Hraoui-Bloquet. 2003. Habitat use and predator avoidance by the agamid lizard *Laudakia stellio* in Lebanon. Pages 142 *in* Natalia Ananjeva, Gennady Cherepanov, Larissa Iohansen, Roman Kalikov, and Olga Tsinenko, eds., *12th Ordinary General Meeting, Societas Europaea Herpetologica (SEH), Saint-Petersburg, Russia, 12-16 August 2003. Programme and Abstracts*. Zoological Institute of the Russian Academy of Sciences for the Societas Europaea Herpetologica, St. Petersburg, Russia.

[9410] Sánches-Martínez, Paola María, Martha Patricia Ramírez-Pinilla, and Daniel Rafael Miranda-Esquivel. 2007. Comparative histology of the vaginal-cloacal region in Squamata and its phylogenetic implications. *Acta Zoologica Stockholm* 88:289-307.

[9411] Sanderson, M. J. 1997. A nonparametric approach to estimating divergence times in the absence of rate consistancy. *Molecular Biology and Evolution* 14: 1218-1231.

[9412] Sanderson, M. J. 2003. r8s: inferring absolute rates of molecular evolution and divergence times in the absence of a molecular clock. *Bioinformatics* 19:301-302.

[9413] Sartaeva, H. M., and E. V. Vashetko. 2003. The diet of lake frog, *Rana ridibunda* in Uzbekistan. Pages 143 *in* Natalia Ananjeva, Gennady Chere-panov, Larissa Iohansen, Roman Kalikov, and Olga Tsinenko, eds., *12th Ordinary General Meeting, Societas Europaea Herpetologica (SEH), Saint-Petersburg, Russia, 12-16 August 2003. Programme and Abstracts*. Zoological Institute of the Russian Academy of Sciences for the Societas Europaea Herpetologica, St. Petersburg, Russia.

[9414] Schätti, Beat, and Frank Tillack. 2010. *Coluber nummifer* Reuss, 1834 (currently *Hemorrhois nummifer*; Reptilia, Serpentes): proposed conservation of the specific name. *Bulletin of Zoological Nomenclature* 67(1):44.

[9415] Schätti, Beat, Frank Tillack, and Klaus-Dieter Schulz. 2010. History, status, and validity of the racer *Zamenis persicus* Jan, 1863, and the scientific name of the ratsnake *Z. persicus* (Werner, 1913) (Squamata, Colubridae). *Zoolsyst. Evol.* 86(2): 275-281.

[9416] Schemmel, Fabian, Tamás Mikes, Andreas Mulch, and Bora Rojay. 2011. From rainout to rainshadow: a stable isotopic perspective of the central Anatolian Plateau. *Geological Society of America Abstracts with Programs on CD* Technical Programs: Bonus Material([9 October]):PaperNo.37-PaperNo.11.

[9417] Schildgen, Taylor F., Domenico Cosentino, Manfred R. Strecker, and Cengiz Yildirim. 2011. Surface expression of Eastern Mediterranean slab dynamics: the pattern and timing of surface uplift at the southern margin of the central Anatolian Plateau. *Geological Society of America Abstracts with Programs on CD* Technical Programs: Bonus Material([9 October]):PaperNo.19-PaperNo.12.

[9418] Schlüter, Uwe. 2007. Die Wüstenrenner der Gattung *Mesalina* Gray, 1845 Tunesiens. *Die Eidechse, Beiträge zur Kenntnis der Lacertiden* (*Bonn/Bremen*) 18(1[20 May]):13-21, figs. 1-9. (In German, with English abstract.)

[9419] Schlüter, Uwe. 2010. Der Herpetofauna von Symi [Griechenland]. *Elaphe* 18(4):62-67.

[9420] Schmidtler, Josef Friedrich. 2010. The taxonomic history of the Linnean genus *Lacerta* (Squamata: Sauria: Lacertidae) in the mirror of book-illustration. *Bonn zoological Bulletin* 57(2 [November]):307-328, figs. 1-20.

[9421] Schmidtler, Josef Friedrich. 2010. Von Prosper Alpinus bis zu Franz Werner: Bilder von herpetologischen Forschungen im Osmanischen Reich. *Sekretär* 10(2):3-28, figs. 1-24. (In German, with English abstract.)

[9422] Schmidtler, Josef Friedrich. 2010. *50 Years with Herpetology and Herpetologists in Turkey and the Near East* [*50 Jahr mit Herpetologie und Herpetologen in der Türkei und im Nahen Osten*]. Privately printed, Munich, Germany. 50 pp., illus. (In English.)

[9423] Schneider, B. 1983. Zur Herpetofauna der Insel Kalymnos und Telentos (Dodekanes, Ägäis). *Salamandra* 19(1/2):61-70.

[9424] Schneider, Christoph, and Willi Schneider. 2010. Fieldnotes on the ecology and distribution of *Neurergus crocatus* Cope and *Neurergus strauchii strauchii* (Steindachner, 1887) in Turkey. *Herpetozoa* 23(1/2[30 July]): 59-69, figs. 1[map], 2-5, tables 1-2.

[9425] Schneider, Christoph, and Willi Schneider. 2011. Die Bergbachmolche der Gattung *Neurergus* im Irak (Caudata: Salamandridae). *Herpetozoa* 23(3/4):3-20, figs. 1-10 [col. photos.], fig. 11 [map], tables 1-5. (In German, with English abstract.)

[9426] Schneider, H. 2009. *Hyla savignyi* Audouin, 1827 — Mittelöstlicher Laubfrosch. Pages 141-172 *in* K. Grossenbacher, ed., *Froschlurche* (*Anura*) *II* (*Hylidae, Bufonidae*), vol. 5/II. *Handbuch der Reptilien und Amphibien Europas*. Aula-Verlag, Wiebelsheim, Germany.

[9427] Scholte, Paul, and Peter De Geest. 2010. The climate of Socotra Island (Yemen): A first-time assessment of the timing of the monsoon wind reversal and its influence on precipitation and vegetation patterns. *Journal of Arid Environments* 74(11[November]):1507-1515, figs. 1-9, table 1. (Available online 29 July 2010 [doi: 10.1016/j/ jaridenv.2010.05.017])

[9428] Şengör, A. M. Celâl. 1984. Tectonics of the Mediterranean Cimmerides; nature and evolution of the western termination of Palaeo-Tethys. *Geological Society of America Special Publications* 17:77-112.

[9429] Şengör, A. M. Celâl. 1991. Late Paleozoic and Mesozoic tectonic evolution of the Middle Eastern Tethysides: implications for the Palaeozoic geodynamics of the Tethyan realm. *Memoires de Geologique Lausanne* 10:111-149.

[9430] Sevinç, Murat, and İsmail Hakki Uğurtaş. 2003. Cutaneous glands of *Mertensiella luschani* (Amphibia, Salamandridae). Pages 145 *in* Natalia Ananjeva, Gennady Cherepanov, Larissa Iohansen, Roman Kalikov, and Olga Tsinenko, eds., *12th Ordinary General Meeting, Societas Europaea Herpetologica* (*SEH*), *Saint-Petersburg, Russia, 12-16 August 2003. Programme and Abstracts*. Zoological Institute of the Russian Academy of Sciences for the Societas Europaea Herpetologica, St. Petersburg, Russia.

[9431] Shahabpour, J. 2005. Tectonic evolution of the orogenic belt in the region located between Kerman and Neyriz. *Journal of Asian Earth Sciences* 24(4[January]):405-417, figs. 1-8, tables 1-4.

[9432] Shahabpour, J. 2007. Island-arc affinity of the Central Iranian Volcanic Belt. *Journal of Asian Earth Sciences* 30(5-6[1 July]):652-665, figs. 1[map], 2-17, tables 1-2.

[9433] Sharifi, Mozafar, Fahimeh Akia, and Mohammad Elahi. 2009. Orientation capacity of the yellow spotted newt *Neurergus microspilotus* (Caudata: Salamandridae). *Russian Journal of Herpetology* 16(3[15 September]):163-166, figs. 1-5.

[9434] Shehab, Adwan H., Aroub Al Masri, and Zuhair S. Amr. 2011. The dice snake (*Natrix tessellata*) in Syria: distribution, trade and conservation. Pages 388-392 *in* Konrad Mebert, ed., *The Dice Snake,* Natrix tessellata*: Biology, Distribution and Conservation of a Palaearctic Species*. *Mertensiella*, 18 (20 September 2011). Deutsche Gessellschaft für Herpetologie und Terrarienkunde, Rheinbach, Germany.

[9435] Shenbrot, G., and B. Krasnov. 1997. Habitat relationships of the lizard fauna in the Ramon erosion cirque, Negev Highlands (Israel). *Journal of Zoology, London* 241:429-440, figs. 1[map], 2-3, tables 1-3.

[9436] Shiryaev, K. A. 2003. New data on breeding biology of Caucasian species of *Vipera* genus. Pages 146-147 *in* Natalia Ananjeva, Gennady Cherepanov, Larissa Iohansen, Roman Kalikov, and Olga Tsinenko, eds., *12th Ordinary General Meeting, Societas Europaea Herpetologica* (*SEH*), *Saint-Petersburg, Russia, 12-16 August 2003. Programme and Abstracts*. Zoological Institute of the Russian Academy of Sciences for the Societas Europaea Herpetologica, St. Petersburg, Russia.

[9437] Shiryaev, K. A. 2005. New data on reproductive biology of Caucasian species of the genus *Vipera*. Pages 213-215 *in* Natalia Ananjeva and Olga Tsinenko, eds., *Herpetologia Petropolitana. Proceedings of the 12th Ordinary Meeting of the Societas Europaea Herpetologica, August 12-16, 2003, St. Petersburg, Russia*. (Includes tables 1-3.) *Russian Journal of Herpetology*, 12 (Suppl.). Societas Europaea Herpetologica, St. Petersburg, Russia.

[9438] Shkatova, Valentina Kronidovna. 2010. Paleogeography of the Late Pleistocene Caspian Basins: Geochronology, paleomagnetism, paleotemperature, paleosalinity and oxygen isotopes. *In* Valentina Yanko-Hombach, Salomon Kroonenberg, and Suzanne A. G. Leroy, eds., Caspian-Black Sea-Mediterranean Corridors during the last 30 ka: Sea Level Change and Human Adaptive Strategies. Proceedings of IGCP 521 and 481 — INQUA 501 Third Plenary Meeting and Field Trip. *Quaternary International* 225(2[1 Octo-

ber]):221-229, figs. 1-12, tables 1-3.

[9439] Siddall, M., E. J. Rothling, A. Almogi-Labin, C. Hemleben, D. Meischner, L. Schmelzer, and D. A. Smeed. 2003. Sea-level fluctuations during the last glacial cycle. *Nature* 423:853-858.

[9440] Sideleva, O., S. A. Ryabov, Natalia Borisovna Ananjeva, and Nikolai Lutseanovich Orlov. 2005. Paternal inheritance of molecular markers in rat snakes interspecies breeding. Pages 93-95 *in* Natalia Ananjeva and Olga Tsinenko, eds., *Herpetologia Petropolitana. Proceedings of the 12th Ordinary Meeting of the Societas Europaea Herpetologica, August 12-16, 2003, St. Petersburg, Russia*. (Includes figs. 1-3.) *Russian Journal of Herpetology*, 12 (Suppl.). Societas Europaea Herpetologica, St. Petersburg, Russia.

[9441] Sindaco, Roberto, Gianluca Serra, and Michele Menegon. 2006. New data on the Syrian herpetofauna, with a newly-recorded species of snake. *Zoology in the Middle East, Heidelberg* 37:29-38, figs. 1-5.

[9442] Sindaco, Roberto, Alberto Venchi, and Cristina Grieco. 2011. The southern limit of *Omanosaura* lizards (Squamata: Lacertidae). *Herpetology Notes* 4([6 May]): 171-172, figs. 1-2, 3[map].

[9443] Singhvi, S. K., M. A. J. Williams, S. N. Rajaguru, V. N. Misra, S. Chawla, S. Stokes, N. Chauhan, T. Francis, R. K. Ganjoo, and G. S. Humphreys. 2010. A ~200 ks record of climatic change and dune activity in the Thar Desert, India. *Quaternary Science Reviews* 29(23-24[November]):3095-3105, figs. 1-5, tables 1-2. (Abstract online: doi: 10.1016/j.quascirev.2010. 08.003)

[9444] Smid, Jiri. 2010. New remarkable snake records from Oman. *Herpetology Notes* 3:329-332. (Published online 7 December 2010)

[9445] Sokolov, A. S. 2005. On the taxonomic status of the common adder of the partially wooded steppe of the Oka-Don Plain. Pages 96-99 *in* Natalia Ananjeva and Olga Tsinenko, eds., *Herpetologia Petropolitana. Proceedings of the 12th Ordinary Meeting of the Societas Europaea Herpetologica, August 12-16, 2003, St. Petersburg, Russia*. (Includes table 1.) *Russian Journal of Herpetology*, 12 (Suppl.). Societas Europaea Herpetologica, St. Petersburg, Russia.

[9446] Soorae, Pritpal Singh, Myyas al Quarqaz, and Andrew S. Gardner. 2010. An overview and checklist of the native and alien herpetofauna of the United Arab Emirates. *Herpetological Conservation and Biology* 5(3):529-536, figs. 1-2, tables 1-2.

[9447] Sorlien, Christopher C., Selin D. Akhun, Leonardo Seeber, Michael S. Steckler, Donna J. Shillington, Hülya Kurt, Günay Çifçi, Duygu Timur Poyraz, Savaş Gürçay, Derman Dondurur, Caner Imren, Emre Perinçek, Seda Okay, H. Mert Küçük, and John B. Diebold. 2012. Uniform basin grown over the last 500ka, North Anatolian Fault, Marmara Sea, Turkey. *Tectonophysics* 518-521([January]):1-16, figs. 1-17, tables 1-2, supplement figs. S1-S2.

[9448] Soulet, G., G. Ménot, G. Lericolais, and E. Bard. 2011. A revised calendar age for the last reconnection of the Black Sea to the global ocean. *Quaternary Science Reviews* 30(9-10[May]):1019-1026, figs. 1[map], 2-4, table 1. (Available online 29 March 2011)

[9449] Speybroeck, Jeroen, Wouter Beukema, and Pierre-André Crochet. 2010. A tentative species list of the European herpetofauna (Amphibia and Reptilia) — an update. *Zootaxa* (2492[2 June]):1-27.

[9450] Stanyukovich, M., and L. Iohanssen. 2005. Observations on the gamasid mites (Parasitiformes, Gamasina, Macronyssidae, Laelapidae) parasitizing reptiles (Reptilia) from Russia and adjacent countries (Ex-USSR). Pages 310-311 *in* Natalia Ananjeva and Olga Tsinenko, eds., *Herpetologia Petropolitana. Proceedings of the 12th Ordinary Meeting of the Societas Europaea Herpetologica, August 12-16, 2003, St. Petersburg, Russia. Russian Journal of Herpetology*, 12 (Suppl.). Societas Europaea Herpetologica, St. Petersburg, Russia.

[9451] Steindachner, Franz. 1867. Herpetologische Notizen. *Anzeiger der kaiserlichen Akademie der Wissenschaften in Wien, mathematisch-naturwissenschaftliche Klasse* (5[7 February]):40-41.

[9452] Stepanyan, I. 2003. Sex chromosomes of Armenian snakes. Pages 154-155 *in* Natalia Ananjeva, Gennady Cherepanov, Larissa Iohansen, Roman Kalikov, and Olga Tsinenko, eds., *12th Ordinary General Meeting, Societas Europaea Herpetologica (SEH), Saint-Petersburg, Russia, 12-16 August 2003. Programme and Abstracts*. Zoological Institute of the Russian Academy of Sciences for the Societas Europaea Herpetologica, St. Petersburg, Russia.

[9453] Stöck, Matthias, Sylvain Dubey, Carnelya Klütsch, Spartak N. Litvinchuk, Ulrich Scheidt, and Nicolas Perrin. 2008. Mitochondrial and nuclear phylogeny of circum-Mediterranean tree frogs from the *Hyla arborea* group. *Molecular Phylogenetics and Evolution* 49:1019-1024, figs. 1[map], 2, table 1.

[9454] Stöck, Matthias, Sylvain Dubey, Carnelya Klütsch, Spartak N. Litvinchuk, Ulrich Scheidt, and Nicolas Perrin. 2010. Letter to the Editor: On tree frog cryptozoology and systematics — response to Y. Werner. *Molecular Phylogenetics and Evolution* 57:957-958.

[9455] Stöck, Matthias, Spartak N. Litvinchuk, Petros Lymberakis, D. Cogalniceanu, M. Ogielska, K. Ghali, Z. Dumas, and Nicolas Perrin. 2009. Distribution and secondary contacts of amphibians in Greece and Eastern Europe — similarities and differences of phylogeographic patterns in green toads (*Bufo viridis* subgroup) and tree frogs (*Hyla arborea* group). Page 218 *in* N. Poulakakis and V. Vardinoyannis, eds., *Abstracts of the International Congress on the Zoogeography, Ecology, and Evolution of the Eastern Mediterranean*. 11th ICZEGAR, 21-25 September 2009. Heraklion, Crete, Greece. Sponsored by Hellenic Zoological Society.

[9456] Stümpel, Nikolaus, and Ulrich Joger. 2009. Recent advances in phylogeny and taxonomy of Near and Middle Eastern vipers — an update. *ZooKeys* 31:179-191, figs. 1, 2-3[maps], 4-9, table 1. (Online: doi:10.3897/zookeys.31.138)

[9457] Swofford, D. L. 2002. PAUP*. Phylogenetic analysis using parsimony (* and other methods). Springer Verlag, Berlin. (Software.)

[9458] Taberlet, Pierre, Luca Fumagalli, Anne-Gabrielle Wust-Saucy, and Jean-François Cosson. 1998. Comparative phylogeography and postglacial colonization routes in Europe. *Molecular Ecology* 7:453-464, figs. 1-4[maps], 5, 5[map], tables 1-2.

[9459] Tadevosyan, Tigran L. 2006. Habitat suitability for reptiles in the Goravan Sands Sanctuary, Armenia. *Herpetological Conservation and Biology* 1(1):39-44, figs. 1[map], 2-3, tables 1-3.

[9460] Tarkhnishvili, David, Alexander Gavashelishvili, Anna Avaliani, Marine Murtskhvaladze, and Levan Mumladze. 2010. Unisexual rock lizard might be outcompeting its bisexual progenitors in the Caucasus. *Biological Journal of the Linnean Society, London* 101(2[October]):447-460. (Published online 1 September 2010; doi: 10.1111/j.1095-8312.2010.01498)

[9461] Tatar, Orhan, Fatih Poyraz, Halil Gürsoy, Ziyadin Cakir, Semih Ergintav, Zafer Akpinar, Fikret Koçbulut, Fikret Sezen, Tarik Türk, Kermal Ö. Hastaoğlu, Ali Polat, B. Levent Mesci, Önder Gürsoy, ÿ Ercüment Ayazli, Rahşan Çakmak, Alpay Belgen, and Hakan Yavaşoğlu. 2012. Crustal deformation and kinematics of the eastern part of the North Anatolian Fault Zone (Turkey) from GPS measurements. *Tectonophysics* 518-521([January]):55-62, figs. 1-7, table 1.

[9462] Tekin, Ero1an, Baki Varol, and Turhan Ayyildiz. 2010. Sedimentology and paleoenvironmental evolution of Messinian evaporites in the Iskenderun-Hatay basin complex, southern Turkey. *Sedimentary Geology* 229 (4[15 August]):282-298.

[9463] Terentjev, Paul Victorovich, and Sergius Aleksandrovich Chernov. 1936. *Kratkii Opredelitel Zemnovodnykh i Presmykayushchikhsya USSR* [*Brief Guide to the Amphibians and Reptiles of the USSR*]. Uchpedgiz Press, Moscow and Leningrad, USSR. 96 pp.

[9464] Thom, Nick. 2010. A hydrological model of the Black and Caspian Seas in the Late Pleistocene and Early-Middle Holocene. *Quaternary Science Reviews* 29(23-24[November]):2989-2995, figs. 1-7. (Abstract online: doi:10.1016/j.quascirev 2010.07. 025)

[9465] Tiedemann, Franz, and Heinz Grillitsch. 1988. Erich Sochurek 1923-1987. *Herpetozoa* 1(1/2[30 September]):55-64, port.

[9466] Tilbury, Colin. 2010. *Chameleons of Africa: An Atlas including the Chameleons of Europe, the Middle East and Asia*, Chimaira edition. Chimaira, Frankfurt am Main, Germany. 832 pp.

[9467] Tok, Cemal Varol, Murat Tosunoğlu, Dinçer Ayaz, Kerim Çiçek, and Çiğdem Gül. 2009. Hematology of the Lycian salamander, *lyciasalamandra fazilae*. *North-Western Journal of Zoology* 5(2):321-329, fig. 1, tables 1-3.

[9468] Torki, Farhang. 2009. Sexual dimorphism of scale keeling in *Asaccus kurdistanensis* Rastegar-Pouyani, Nilson & Faizi, 2006. *Herpetozoa* 22(1/2[30 June]): 79-82, figs. 1[col.], 2, tables 1-2.

[9469] Torki, Farhang. 2009. [*Biosystematics of reptiles on the Lorestan province.*]. Iran Department of the Environment, Khorramabad, Iran. 204 pp. (In Farsi.)

[9470] Torki, Farhang. 2010. Beschreibung eines neuen *Asaccus* (Reptilia: Phyllodactylidae) aus der Provinz Lorestan, Iran. *Sauria* 32(4):3-16, figs. 1, 2[map], 3-8, 9[map], table 1. (In German and English as separate texts.)

[9471] Torki, Farhang, Faraham Ahmadzadeh, Çetin Ilgaz, Aziz Avci, and Yusuf Kumlutaş. 2011. Description of four new *Asaccus* Dixon and Anderson, 1973 (Reptilia: Phyllodactylidae) from Iran and Turkey. *Amphibia Reptilia* 32(2[April]):185-202, figs. 1[map], 2-7, tables 1-4.

[9472] Torki, Farhang, Ahmad Gharzi, Farsaneh Nazari-Serenjeh, Soheila Javanmardi, and Nasin Heidari. 2008. Geckos of the genera *Tropiocolotes* and *Asaccus* in the Zagros Mountains, Iran. *Gekko* 5(2):31-43, figs. 1-12, 13-14[maps], tables 1-3.

[9473] Torki, Farhang, Nasin Heidari, and Muhammad Sharif Khan. 2010. A morphological and ecological study of *Asaccus nasrullahi* Werner 2006 (Reptilia: Phyllodactylidae) in western Iran. *Russian Journal of Herpetology* 17(3):195-201.

[9474] Tosunoğlu, Murat, Gül Çiğdem, Yunus Emre Dinçaslan, and İbrahim Uysal. 2010. The herpetofauna of the east Turkish province of Iğdir. *Herpetozoa* 23(1/2):92-94, fig. 1[map], tables 1-2.

[9475] Tosunoğlu, Murat, Yunus Emre Dinçaslan, and İbrahim Uysal. 2010. The herpetofauna of the east Turkish province of Iğdir. *Herpetozoa* 23(1/2[30 July]): 92-94, fig. 1[map], tables 1-2.

[9476] Tosunoğlu, Murat, Çiğdem Gül, and İbrahim Uysal. 2009. The herpetofauna of Tenedos (Bozcaada, Turkey). *Herpetozoa* 22(1/2[30 June]):75-78, figs. 1[map], 2, tables 1-2.

[9477] Tosunoğlu, Murat, Cemal Varol Tok, Kurtuluş Olgun, Nurhayat Özdemir, and Çiğdem Gül. 2011. Hematology of the northern banded newt, *Ommatotriton ophryticus* (Amphibia: Urodela) from north Anatolia. *Russian Journal of Herpetology* 18(1):59-64, fig. 1, tables 1-4.

[9478] Townsend, T. M., A. Larson, E. Louis, and J. Robert Macey. 2004. Molecular phylogenetics of Squamata: The position of snakes, amphisbaenians, and diabamids, and the root of the squamate tree. *Systematic Biology* 53(5):1-23.

[9479] Türkozan, Oğuz, Ferhat Kiremit, James Ford Parham, Kurtuluş Olgun, and Ertan Taşkavak. 2010. A quantative reassessment of morphology-based taxonomic schemes for Turkish tortoises (*Testudo graeca*). *Amphibia Reptilia* 31(1[January]):69-83, figs. 1[map], 2-3, tables 1-3, Appendix.

[9480] Türkozan, Oğuz, Ferhat Kiremit, Ertan Taşkavak, and Kurtuluş Olgun. 2006 [2005]. Status, distribution, and population structure of land tortoises in European Thrace and northwestern Anatolia. *Russian Journal of Herpetology* 13(3 [September-December]):187-194, figs. 1[map], 2-5, tables 1-4.

[9481] Tuniyev, Boris Sakoevich. 2003. Pulsation of lizard's areas on the north-west Caucasus. Pages 164 *in* Natalia Ananjeva, Gennady Cherepanov, Larissa Iohansen, Roman Kalikov, and Olga Tsinenko, eds., *12th Ordinary General Meeting, Societas Europaea Herpetologica (SEH), Saint-Petersburg, Russia, 12-16 August 2003. Programme and Abstracts*. Zoological Institute of the Russian Academy of Sciences for the Societas Europaea Herpetologica, St. Petersburg, Russia.

[9482] Tuniyev, Boris Sakoevich, Gören Nilson, and Claes Andrén. 2010. A new species of viper (Reptilia, Viperidae) from the Altay and Saur Mountains, Kazakhstan. *Russian Journal of Herpetology* 17(2[20 June]):110-120, figs. 1-11, 12[map], tables 1-9.

[9483] Tuniyev, Boris Sakoevich, Sako Tuniyev, Tom Kirschey, and Konrad Mebert. 2011. Notes on the dice snake (*Naturx tessellata*) from the Caucasian Isthmus. Pages 343-356 *in* Konrad Mebert, ed., *The Dice Snake,* Natrix tessellata*: Biology, Distribution and Conservation of a Palaearctic Species. Mertensiella*, 18 (20 September 2011). Deutsche Gessellschaft für Herpetologie und Terrarienkunde, Rheinbach, Germany.

[9484] Tytov, O. A., V. N. Peskov, and A. U. Brovko. 2003. Taxonomical analysis of morphological variety of the sand lizard (*Lacerta agilis*) on the territory of Ukraine. Pages 165 *in* Natalia Ananjeva, Gennady Cherepanov, Larissa Iohansen, Roman Kalikov, and Olga Tsinenko, eds., *12th Ordinary General Meeting, Societas Europaea Herpetologica (SEH), Saint-Petersburg, Russia, 12-16 August 2003. Programme and Abstracts*. Zoological Institute of the Russian Academy of Sciences for the Societas Europaea Herpetologica, St. Petersburg, Russia.

[9485] Tytov, O. A., V. N. Peskov, and A. U. Brovko. 2005. Taxonomical analysis of morphological variety of the sand lizard (*Lacerta agilis*) in Ukraine. Pages 100-101 *in* Natalia Ananjeva and Olga Tsinenko, eds., *Herpetologia Petropolitana. Proceedings of the 12th Ordinary Meeting of the Societas Europaea Herpetologica, August 12-16, 2003, St. Petersburg, Russia*. (Includes table 1.) *Russian Journal of Herpetology*, 12 (Suppl.). Societas Europaea Herpetologica, St. Petersburg, Russia.

[9486] Üzüm, Nazan Taşkin, and Kurtuluş Olgun. 2009. Age, size and growth in two populations of the southern crested newt, *Triturus karelini* (Strauch 1870) from different altitudes. *Herpetologica* 65(4):373-383.

[9487] Umar, Muhammad, Abdul Salam Khan, Gilbert Kelling, and Akhtar Muhammad Kassi. 2011. Depositional environments of Campanian-Maastrichtian successions in the Kirthar Fold Belt, southwest Pakistan: Tectonic influences on late Cretaceous sedimentation across the Indian passive margin. *Sedimentary Geology* 237(1-2[15 May]):30-35, figs. 1-14, tables 1-3. (Online: doi: 10.1016/j.sedgeo.2011.02.001)

[9488] Uğurtaş, İsmail Hakki, Hikmet Sami Yildirimhan, and Mehmet Öz. 2000. Herpeteofauna of the eastern region of the Amanos Mountains (Nur). *Turkish Journal of Zoology* 24:257-261.

[9489] Uğurtaş, İsmail Hakki, Hikmet Sami Yildirimhan, and Murat Sevinç. 2003. The amphibians and reptiles of south-east Anatolia, Turkey. Pages 165 *in* Natalia Ananjeva, Gennady Cherepanov, Larissa Iohansen, Roman Kalikov, and Olga Tsinenko, eds., *12th Ordinary General Meeting, Societas Europaea Herpetologica (SEH), Saint-Petersburg, Russia, 12-16 August 2003. Programme and Abstracts*. Zoological Institute of the Russian Academy of Sciences for the Societas Europaea Herpetologica, St. Petersburg, Russia.

[9490] van der Kooij, J. 2001. The herpetofauna of the Sultinate of Oman. Part 3: The true lizards, skinks and monitor lizards. *Podarcis* 2(1):15-26.

[9491] van der Kooij, J. 2001. The herpetofauna of the Sultinate of Oman. Part 4: The terrestrial snakes. *Podarcis* 2(2):54-64.

[9492] Vedmederya, Valery, Oleksandr Zinenko, and Andrei V. Barabanov. 2009. An annotated type catalogue of amphibians and reptiles in the National Museum of Nature at V.N. Karazin Kharkiv National University (Kharkiv, Ukraine). *Russian Journal of Herpetology* 16(3[15 September]):203-212, figs. 1-10.

[9493] Veith, Michael, L. Fromhage, Joachim Kosuch, and M. Vences. 2006. Historical biogeography of Western Palaearctic pelobatid and pelodytid frogs: a molecular phylogenetic perspective. *Contributions to Zoology* 75(3-4):109-120.

[9494] Veith, Michael, Evelyne Lipscher, Mehmet Öz, Andreas Kiefer, İbrahim Baran, Rosa M. Polymeni, and Sebastian Steinfartz. 2008. Cracking the nut: Geographical adjacency of sister taxa supports vicariance in a polytomic salamander clade in the absence of node support. *Molecular Phylogenetics and Evolution* 47:916-931. (Available online: ScienceDirect — DOI:10.1016 j.ympev.2007.11.017)

[9495] Vidal, Nicolas et al. 2007. The higher-level relationships of alethinophidian snakes inferred from seven nuclear and mitochondrial genes. Pages 27-33 *in* R. W. Henderson and R. Powell, eds., *Biology of the Boas and Pythons*. Eagle Mountain Publ., Eagle Mountain, Utah, USA.

[9496] Vidal, Nicolas, A. S. Delmas, Patrick David, C. Cruaud, A. Couloux, and S. Blair Hedges. 2007. The phylogeny and classification of caenophidian snakes inferred from seven nuclear protein-coding genes. *Comptes Rendus Biologies* 330:182-187.

[9497] Vidal, Nicolas, and S. Blair Hedges. 2005. The phylogeny of squamate reptiles (lizards, snakes, and amphisbaenians) inferred from nine nuclear protein-coded genes. *Comptes Rendus Biologies* 328(10-11):1000-1008.

[9498] Vidal, Nicolas, and S. Blair Hedges. 2008. The molecular evolutionary tree of lizards, snakes, and amphisbaenians. *Comptes Rendus Biologies* 331(xxxxx): xxxxx.

[9499] Vitt, Laurie J., Eric R. Pianka, William E. Cooper Jr., and Kurt Schwenk. 2003. History and the global ecolo-

gy of squamate reptiles. *American Naturalist* 162(1[July]):44-61, figs. 1-6, table 1, Appendix.

[9500] Voronov, A. S., G. A. Voronova, N. S. Kupri-yanova, and A. P. Ryskov. 2005. Molecular-genetic characteristics of lizard ribosomal DNA. Pages 105-108 *in* Natalia Ananjeva and Olga Tsinenko, eds., *Herpetologia Petropolitana. Proceedings of the 12th Ordinary Meeting of the Societas Europaea Herpetologica, August 12-16, 2003, St. Petersburg, Russia*. (Includes figs. 1-3.) *Russian Journal of Herpetology*, 12 (Suppl.). Societas Europaea Herpetologica, St. Petersburg, Russia.

[9501] Wagner, Philipp. 2009 [2007]. The arid corridor from Middle East to Africa — Insights from the Agamidae. *Bonner Zoologische Beiträge* 56 (4[November]):299.

[9502] Walker, Richard Thomas, and Morteza Fattahi. 2011. A framework of Holocene and Late Pleistocene environmental change in eastern Iran inferred from the dating of periods of alluvial fan adandonment, river terracing, and lake deposition. *Quaternary Science Reviews* 30(9-10[May]): 1256-1271.

[9503] Wallach, Van. 1999. Geographic distribution: *Rhamphotyphlos braminus*. *Herpetological Review* 30(4): 236.

[9504] Wallach, Van. 2009. *Rhamphotyphlops braminus* (Daudin): a synopsis of morphology, taxonomy, nomenclature and distribution (Serpentes: Typhlopidae). *Hamadryad* 34:34-61.

[9505] Wilms, Thomas M., Mohammed Shobrak, and Philipp Wagner. 2010. A new species of the genus *Tropiocolotes* from Central Saudi Arabia (Reptilia: Sauria: Gekkonidae). *Bonn zoological Bulletin* 57(2[November]): 275-280, figs. 1-6, 7[map].

[9506] Wilms, Thomas M., Philipp Wagner, Mohammed Shobrak, and Wolfgang Böhme. 2009 [2007]. Activity profiles, habitat selection and seasonality of body weight in a population of Arabian spiny-tailed lizards (*Uromastyx aegyptius microlepis* Blanford, 1875; Sauria: Agamidae) in Saudi Arabia. *Bonner Zoologische Beiträge* 56(4[November]):259-272, figs. 1-15, table 1.

[9507] Wilms, Thomas M., Philipp Wagner, Mohammed Shobrak, D. Rödder, and Wolfgang Böhme. 2011. Living on the edge? — On the thermobiology and activity pattern of the large herbivorous desert lizard *Uromastyx aegyptia microlepis* Blanford, 1875 at Mahazat as-Sayd Protected Area, Saudi Arabia. *Journal of Arid Environments* 75:636-647, figs. 1-4. (Available online 26 Feb. 2011; doi:10.1016/ j.jaridenv.2011.02.003)

[9508] Wilson, Jeffrey A., Dhananjay M. Mohabey, Shanan E. Peters, and Jason J. Head. 2010. Predation upon hatchling dinosaurs by a new snake from the Late Cretaceous of India. *PLoS Biology* 8(3[2 March]):1-10, figs. 1-6.

[9509] Witze, Alexandra. 2011. Death of a continent, birth of an ocean. Africa's Afar region gives glimpses of geology in action. *ScienceNews* 180(1[2 July]):22-25, 4 figs.

[9510] Woolfenden, Wallace B., and Linah Ababneh. 2011. Late Holocene vegetation in the Azraq Wetland Reserve, Jordan. *Quaternary Research* 76(3[November]):345-351, figs. 1[map], 2-4, tables 1-2.

[9511] Yanko-Hombach, Valentina, Salomon Kroonenberg, and Suzanne A. G. Leroy. 2010. Caspian-Black Sea-Mediterranean Corridors during the last 30 ka: Sea Level Change and Human Adaptive Strategies. Proceedings of IGCP 521 and 481 — INQUA 501 Third Plenary Meeting and Field Trip. *Quaternary International* 225(2[1 October]):147-149, figs. 1-2.

[9512] Yanko-Hombach, Valentina, Salomon Kroonenberg, and Suzanne A. G. Leroy, eds. 2010. *Caspian-Black Sea-Mediterranean Corridors during the last 30 ka: Sea Level Change and Human Adaptive Strategies. Proceedings of IGCP 521 and 481 — INQUA 501 Third Plenary Meeting and Field Trip. Quaternary International* (*Journal*), vol. vol. 22, no. 2 (1 October). INQUA, 147-240 pp. (Online: DOI:10.1016/j.quaint. 2010.06.014)

[9513] Yegiazaryan, E. M. 2003. Batrachofauna of Armenia. Pages 173 *in* Natalia Ananjeva, Gennady Cherepanov, Larissa Iohansen, Roman Kalikov, and Olga Tsinenko, eds., *12th Ordinary General Meeting, Societas Europaea Herpetologica* (*SEH*), *Saint-Petersburg, Russia, 12-16 August 2003. Programme and Abstracts*. Zoological Institute of the Russian Academy of Sciences for the Societas Europaea Herpetologica, St. Petersburg, Russia.

[9514] Yildiz, Mehmet Zülfü, Bahadir Akman, Bayram Göçmen, and Deniz Yalçinkaya. 2009. New locality records for the Turkish worm lizard, *Blanus strauchi aporus* (Werner, 1898) (Sauria: Amphisbaenidae) in southeast Anatolia, Turkey. *North-Western Journal of Zoology* 5(2):375-385, figs. 1[map], 2-3, table 1.

[9515] Yilmaz, Nilgün, and Murat Tosunoğlu. 2010. Hematology and some plasma biochemistry values of free-living freshwater turtles (*Emys orbicularis* and *Mauremys rivulata*) from Turkey. *North-Western Journal of Zoology* 6(1):109-117, tables 1-5.

[9516] Yin, An. 2010. Cenozoic tectonic evolution of Asia: A preliminary synthesis. *Tectonophysics* 488:293-325, figs. 1-11 [maps].

[9517] Zardoya, R., E. Malaga-Trillo, Michael Veith, and A. Meyer. 2003. Complete nucleotide sequence of the mitochondrial genome of a salamander, *Mertensiella luschani*. *Gene* (317):17-27, (special issue).

[9518] Zinenko, O. I., P. L. Drabkin, and O. M. Rudyk. 2005. Contact zone between two subspecies of the sand lizard: *Lacerta agilis exigua* Eichw., 1831 and *Lacerta agilia chersonensis* Andr., 1832 in three regions of the left-bank Ukraine. Pages 109-112 *in* Natalia Ananjeva and Olga Tsinenko, eds., *Herpetologia Petropolitana. Proceedings of the 12th Ordinary Meeting of the Societas Europaea Herpetologica, August 12-16, 2003, St. Petersburg, Russia*. (Includes figs. 1-3.) *Russian Journal of Herpetology*, 12 (Suppl.). Societas Europaea Herpetologica, St. Petersburg, Russia.

[9519] Zlotkin, Eliahu, Tanya Milman, Guy Sion, and Yehudah Leopold Werner. 2003. Predatory behaviour of gekkonid lizards, *Ptyodactylus* spp., towards the scorpi-

on *Leiurus quinquestriatus hebraeus*, and their tolerance of its venom. *Journal of Natural History* 37:641-646, figs. 1-2, 2 tables.

[9520] Zugmayer, Erich. 1906. Beiträge zur Herpetologie von Vorder-Asien. *Zoologische Jahrbücher (Jena): Abteilung für Systematik, Geographie und Biologie der Tiere* 23:449-486.

Addendum

[9521] Amit, Rivka, Yehouda Enzel, Onn Crouvi, Ori Simhai, Ari Matmon, Naomi Porat, Eric McDonald, and Alan R. Gillespie. 2011. The role of the Nile in initiating a massive dust influx to the Negev late in the middle Pleistocene. *GSA Bulletin* 123(5/6[May/June]):873-889, figs. 1-9, tables 1-3.

[9522] Ballato, Paolo, Cornelius E. Uba, Angela Landgraf, Manfred R. Strecker, Masafumi Sudo, Daniel F. Stockli, Anke Friedrich, and Saeid H. Tabatabaei. 2011. Arabia-Eurasia continental collision: Insights from late Tertiary foreland-basin evolution in the Alborz Mountains, northern Iran. *GSA Bulletin* 123(1/2[January/February]):106-131, figs. 1-11, tables 1-2.

[9523] Hein, Christopher J., Duncan M. FritGerald, Glenn A. Milne, Kathryn Bard, and Rodolfo Fattovich. 2011. Evolution of a Pharaonic harbor on the Red Sea: Implications for coastal response to changes in sea level and climate. *Geology* 39(7[July]):687-690, figs. 1-3.

[9524] Rosenberg, T. M., F. Preusser, Dominik Fleitmann, A. Schwalb, K. Penkman, T. W. Schmid, M. A. Al-Shanti, K. Kadi, and A. Matter. 2011. Humid periods in southern Arabia: Windows of opportunity for modern human dispersal. *Geology* 39(12[December]):1115-1118, figs. 1-3.

[9525] Schettino, Antonio, and Eugenio Turco. 2011. Tectonic history of the western Tethys since the Late Triassic. *GSA Bulletin* 123(1/2[January/February]):89-105, figs. 1-4, table 1.

[9526] Zreda, Marek, Attila Çiner, Mehmet Akif Sarikaya, Chris Zweck, and Sedar Bayari. 2011. Remarkably extensive glaciation and fast deglaciation and climate change in Turkey near the Pleistocene-Holocene boundary. *Geology* 39(11[November]):1051-1054, figs. 1-3.

[9527].Rastegar-Pouyani, Nasrullah, Hiwa Faizi, Hamzeh Oraei, Azar Khosravani, Behzad Fathinia, Nastaran Heidari, Rasoul Karamiani, Eskandar Rastegar-Pouyani. (2011). A brief history and current status of herpetology in Iran. *Amphibian and Reptile Conservation* 5(1):37-46 figs. 1-7 + 8 author figs.

[9528] Mukhopadhyay, A., J. Al-Sulaimi, E. Al-Awadi, and F. Al-Ruwaih. 1996. An overview of the Tertiary geology and hydrogeology of the northern part of the Arabian Gulf region with special reference to Kuwait. *Earth-Science Reviews* 40(3-4[June]):259-295.

[9529] Rajabizadeh, Mehdi, Josef F. Schmidlter, Soheila Javanmardi, Nasrullah Rastegar-Pouyani, and Hamid Reza Esmaeili. 2012. Taxonomy, distribution and geographic variation of *Eirenis punctatolineatus* (Boettger, 1892) (Reptilia: Colubridae). *Amphibia Reptilia* 33:69-82, figs. 1[map], 2-5, tables 1-8.

[9530] Ahmadzadeh, Faraham, Miguel Angel Carretero, D. James Harris, Ana Perera, and Wolfgang Böhme. 2012. A molecular phylogeny of the eastern group of ocellated lizard genus *Timon* (Sauria: Lacertidae) based on mitochondrial and nuclear DNA sequences. *Amphibia Reptilia* (33):1-10, figs. 1, 2[map], tables 1-2.

[9531] Girdler, R. W. 1984. The evolution of the Gulf of Aden and Red Sea in space and time. *Deep-Sea Research*, ser. Part A, 31:747-762.

[9532] Adler, Kraig Kerr. 2007. The development of systematic reviews of the turtles of the World. *Vertebrate Zoology* 57(2); 31 October):139-147, 3 pls. [27 port.], table 1.

[9533] Boulton, Sarah J., and Alastair H. F. Robertson. 2007. The Miocene of the Hatay area, S. Turkey: Transition from the Arabian passive margin to an underfilled foreland basin related to closure of the Southern Neotethys Ocean. *Sedimentary Geology* 198(1-2[15 May]):93-124, figs. 1-17, tables 1-6. (Online 5 February 2007; <*http://dx.doi.org/10.1016/j.sedgeo.2006.12.001*>)

[9534] Dehbozorgi, M., M. Pourkermani, M. Arian, A. A. Matkan, H. Motamedi, and A. Hosseiniasl. 2010. Quantitative analysis of relative tectonic activity in the Sarvestan area, central Zagros, Iran. *Geomorphology* 121(3-4[15 September]):329-341, figs. 1-14, tables 1-2. (Online 13 May 2010; <*http://dx.doi.org/10.1016/j.geomorph.2010.05.002*>)

[9535] Robertson, Alastair H. F. 1999. Overview of the genesis and emplacement of Mesozoic ophiolites in the Eastern Mediterranean Tethyan region. *Lithos* 65(1-2 [November]):1-67, figs. 1-23. (Online 17 October 2002; <*http://dx.doi.org/10.1016/S0024-4937(02) 00160-3*>)

[9536] Koç, Ayten, Nuretdin Kaymakci, Douwe J. J. van Hinsbergen, Klaudia F. Kuiper, and Reinoud L. M. Vissers. 2012. Tectono-sedimentary evolution and geomorphology of the Middle Miocene Altinapa Basin, and implications for the Late Cenozoic uplift history of the Taurides, southern Turkey. *Tectonophysics* 532-535(6 April):134-155, figs. 1-24, tables 1-2. (Online 31 January 2012; <*http://dx.doi.org/10.1016/j.tecto.2012. 01.028*>)

[9537] Mouthereau, F., O. Lacombe, and J. Vergés. 2012. Building the Zagros collisional orogen: Timing, strain distribution and the dynamics of Arabia/Eurasia plate convergence. *Tectonophysics* 532-535([6 April]):27-60, figs. 1-13, table 1. (Online 24 January 2012; <*http://dx.doi.org/10.1016/j.tecto.2012. 01.022*>)

[9538] Sindaco, Roberto, Margarita Metallinou, Fabio Pupin, Mauro Fasola, Salvador Carranza. 2012. Forgotten in the ocean: systematics, biogeography and evolution of the *Trachylepis* skinks of the Socotra Archipelago. *Zoologica Scripta* 1-17 + [13]. Appendices S1-S8 [S6-S7

col. photos.]. (Online: doi: 10.1111/j.1463-6409. 2012.00540.x)

[9539] Amr, Zuhair S., and Ahmad M. Disi. 2011. Systematics, distribution and ecology of the snakes of Jordan. *Vertebrate Zoology* 61(2):179-266, figs. 1-109, tables 1-28, Appendix.

[9540] Fathinia, Behzad, and Nasrullah Rastegar-Pouyani. 2010. On the species of *Pseudocerastes* (Ophidia: Viperidae) in Iran. *Russian Journal of Herpetology* 17(4):275-279, figs. 1[map], 2, 3[map], 4, 5[map], 6, 7[map].

[9541] Akman, Bahadir, Deniz Yalçinkaya, Mert Kariş, and Bayram Göçmen. 2011. Range extension of *Lyciasalamandra atifi* (Başoğlu, 1967) (Amphibia: Urolela: Salamandridae). *North-Western Journal of Zoology* 7(2): 360-362, figs. 1[map], 2, tables 1-2.

[9542] Carretero, Miguel, Miguel M. Fonseca, Enrique García0Muñoz, José C. Brito, and D. James Harris. 2011. Adding *Acanthodactylus beershebensis* to the mtDNA phylogeny of the *Acanthodactylus pardalis* group. *North-Western Journal of Zoology* 7(1): 138-142, figs. 1[map], 2, tables 1-2.

[9453] Erismis, Ugur Cengiz. 2011. Abundance, demography and population structure of *Pelophylax ridibundus* (Anura: Ranidae) in 26-August National Park (Turkey). *North-Western Journal of Zoology* 7(1): 5-16, figs. 1[map], 2-5, tables 1-2.

[9544] Göçmen, Bayram, Hüseyin Arikan, and Deniz Yalçinkaya. 2011. A new Lycian salamander, threatened with extinction, from the Göynük Canyon (Antalya, Anatolia), *Lyciasalamandra irfani* n. sp. (Urodela: Salamandridae). *North-Western Journal of Zoology* 7(1): 151-160, figs. 1-6, tables 1-2.

[9545] Göçmen, Bayram, Konrad Mebert, Bahadir Akman, Deniz Walçinkaya, Mert Kariş, and Mustafa Erturhan. 2011. New locality records of snakes resembling the big-headed grass snake, *Natrix megalocephala* Orlov & Tuniyev, 1987 (Ophidia: Colubridae) in Turkey. *North-Western Journal of Zoology* 7(2): 363-367, figs. 1[map], 2-4.

[9546] Rögl, Fred; Fritz F. Steiniger. 1984. Neogene Paratethys, Mediterranean and Indo-Pacific seaways. Pages 171-200 *in* P. Benchley, ed., *Fossils and Climate*. John Wiley & Sons, Chichester, UK, 171-200.

Keyword Index

Citation numbers in Index coincide with citation reference numbers in the bibliography

18TH CENTURY, 9421
19TH CENTURY, 9421
ABD AL KURI (ISLAND) [SOCOTRA ARCHIPELAGO] 9538
ABLEPHARUS BIVITTATUS (MÉNÉTRIÉS 1832), 80, 296, 6715, 7550, 9094, 9113, 9265
ABLEPHARUS BRANDTII FESTAE PERACCA 1894 [see also A. RUEPPELLII FESTAE], 8545
ABLEPHARUS BRANDTI STRAUCH 1868 [see also as A. P. PANNONICUS], 5886
ABLEPHARUS BUDAKI ANATOLICUS SCHMIDTLER 1997, 7550, 9138, 9422
ABLEPHARUS BUDAKI BUDAKI GÖÇMEN & KUMLUTAS & TOSUNOGLU 1996, 641, 4097, 7550, 9126, 9230
ABLEPHARUS BUDAKI GÖÇMEN & KUMLUTAS & TOSUNOGLU 1996, 7550, 9126
ABLEPHARUS CHERNOVI CHERNOVI DAREVSKY 1953, 296, 7550, 9113
ABLEPHARUS CHERNOVI DAREVSKY 1953, 296, 7199, 7550, 8207, 9113
ABLEPHARUS CHERNOVI EISELTI SCHMIDTLER 1997, 7550, 9117, 9138
ABLEPHARUS CHERNOVI ISAURIENSIS SCHMIDTLER 1997, 7550, 9422
ABLEPHARUS CHERNOVI RESSLI SCHMIDTLER 1997, 7550
ABLEPHARUS DARVAZI JEREMCHENKO & PANFILOV 1990, 296, 7550
ABLEPHARUS DESERTI STRAUCH 1868, 296, 4775, 5885, 5886, 7550
ABLEPHARUS FITZINGER IN EVERSMANN 1823, 296, 7550
ABLEPHARUS GRAYANUS (STOLICZKA 1872), 4604, 7550
ABLEPHARUS KITAIBELII (BIBRON & BORY DE SAINT-VINCENT 1833), 4884, 5211, 7544, 7550, 9157, 9435, 9476
ABLEPHARUS KITAIBELII FABICHI STEPANEK 1938, 7550
ABLEPHARUS KITAIBELII FITZINGERI MERTENS 1952, 7550
ABLEPHARUS KITAIBELII KITAIBELII (BIBRON & BORY DE SAINT-VINCENT 1833), 7550
ABLEPHARUS KITAIBELII STEPANEKI FÜHN 1969, 7550
ABLEPHARUS LINDBERGI WETTSTEIN 1960, 7550
ABLEPHARUS PANNONICUS (FITZINGER IN LICHTENSTEIN IN EVERSMANN 1823), 296, 4604, 6715, 7511, 7550, 9144, 9206, 9221, 9446
ABLEPHARUS PANNONICUS PANNONICUS (FITZINGER IN LICHTENSTEIN IN EVERSMANN 1823), 7550
ABLEPHARUS RUEPPELLII FESTAE PERACCA 1894, 7550
ABLEPHARUS RUEPPELLII (GRAY 1839) [see also RIOPA RUEPPELLII], 7550, 9102
ABLEPHARUS RUEPPELLII RUEPPELLII (GRAY 1839), 7550
ABSTRACT NONE, 2324, 9226
ABSTRACT ONLY, 1459, 1492, 1663, 4900, 5888, 6350, 7413, 7621, 9001, 9090, 9106, 9111, 9116, 9127, 9128, 9148, 9150, 9153, 9161, 9168, 9177, 9185, 9187, 9193, 9199, 9201, 9211, 9212, 9244, 9271, 9299, 9309, 9311, 9313, 9314, 9316, 9317, 9318, 9329, 9330, 9332, 9333, 9334, 9344, 9345, 9346, 9348, 9349, 9360, 9368, 9370, 9373, 9383, 9385, 9386, 9389, 9396, 9406, 9408, 9409, 9413, 9416, 9417, 9430, 9436, 9437, 9440, 9445, 9450, 9452, 9455, 9481, 9484, 9485, 9489, 9500, 9501, 9513, 9518
ABSTRACT (OR SUMMARY) WITH PAPER, 47, 56, 57, 80, 169, 197, 216, 220, 523, 524, 680, 752, 801, 898, 993, 1043, 1044, 1278, 1441, 1664, 2014, 2078, 2193, 2265, 2284, 2333, 2364, 2530, 2628, 2654, 2765, 2833, 2911, 2955, 3046, 3061, 3163, 3444, 3446, 3540, 3817, 3818, 3988, 4084, 4097, 4165, 4275, 4584, 4594, 4601, 4666, 4907, 5207, 5211, 5225, 5265, 5295, 5404, 5444, 5451, 5586, 5761, 5854, 6196, 6231, 6291, 6293, 6295, 6464, 6714, 7131, 7357, 7394, 7780, 7999, 8116, 8207, 8223, 8236, 8282, 8285, 8287, 8289, 8326, 8398, 8557, 8846, 8854, 8921, 8960, 9085, 9087, 9091, 9094, 9099, 9102, 9108, 9109, 9110, 9119, 9120, 9121, 9134, 9136, 9137, 9146, 9157, 9159, 9160, 9169, 9170, 9171, 9176, 9180, 9191, 9195, 9196, 9205, 9206, 9210, 9218, 9221, 9223, 9230, 9240, 9241, 9242, 9245, 9253, 9258, 9259, 9260, 9262, 9265, 9274, 9276, 9277, 9281, 9282, 9285, 9287, 9292, 9298, 9301, 9312, 9322, 9324, 9328, 9339, 9343, 9351, 9352, 9359, 9367, 9371, 9372, 9375, 9376, 9377, 9378, 9384, 9391, 9393, 9397, 9403, 9405, 9418, 9424, 9425, 9431, 9433, 9435, 9447, 9448, 9456, 9458, 9460, 9462, 9467, 9480, 9487, 9492, 9493, 9506, 9507, 9514, 9515, 9519, 9533, 9534, 9535, 9536, 9537, 9538, 9539, 9540, 9541, 9542, 9543, 9544, 9545
ABU DHABI, 7649
ABYSSINIA [see also ETHIOPIA], 7321
ACADEMIC LINEAGES, 43
ACANTHOCERCUS ADRAMITANA (J.ANDERSON 1896), 9127
ACANTHOCERCUS ADRAMITANUS (J.ANDERSON 1896), 7548, 9221
ACANTHOCERCUS ANNECTANS (BLANFORD 1870), 9127
ACANTHOCERCUS ATRICOLLIS (A.SMITH 1849), 9127
ACANTHOCERCUS FITZINGER 1843, 9127, 9501
ACANTHOCERCUS PHILLIPSI (BOULENGER 1895), 9127
ACANTHOCERCUS YEMENENSIS (KLAUSEWITZ 1954), 9127
ACANTHOCERCUS YEMENSIS (KLAUSEWITZ 1954), 7548
ACANTHODACTYLUS AEGYPTIUS BAHA EL DIN 2007, 7551
ACANTHODACTYLUS AHMADDISII WERNER 2004, 7551
ACANTHODACTYLUS ARABICUS BOULENGER 1918, 3818, 7551
ACANTHODACTYLUS AUREUS GÜNTHER 1903, 3818
ACANTHODACTYLUS BEDRIAGAI LATASTE 1881, 3818, 7551
ACANTHODACTYLUS BEERSHEBENSIS MORAVEC & EL DIN & SELIGMANN & SIVAN & Y.WERNER 1999, 7551, 9542
ACANTHODACTYLUS BLANCI DOUMERGUE 1901, 3818
ACANTHODACTYLUS BLANFORDI BOULENGER 1918, 6715, 7551, 9157, 9253, 9388
ACANTHODACTYLUS BLANFORDII BOULENGER 1918, 3818, 9221, 9446
ACANTHODACTYLUS BOSKIANUS ASPER (AUDOUIN 1829), 7551, 9441
ACANTHODACTYLUS BOSKIANUS BOSKIANUS (DAUDIN 1802), 7551
ACANTHODACTYLUS BOSKIANUS (DAUDIN 1802), 2193, 2697, 3078, 3689, 3818, 5457, 6464, 7544, 7551, 8766, 9001, 9117, 9119, 9144, 9206, 9221, 9259, 9408, 9435, 9446
ACANTHODACTYLUS BOSKIANUS EUPHRATICUS BOULENGER 1919, 6715, 7551
ACANTHODACTYLUS BOUETI CHABANAUD 1917, 3818
ACANTHODACTYLUS BUSACKI SALVADOR 1982, 5457
ACANTHODACTYLUS CANTORIS GÜNTHER 1864, 3818, 7551, 9249, 9337
ACANTHODACTYLUS DUMERILII (MILNE EDWARDS 1829), 5457
ACANTHODACTYLUS ERYTHRURUS (SCHINZ 1833), 3818
ACANTHODACTYLUS FELICIS ARNOLD 1980, 3818, 7551,

9221
ACANTHODACTYLUS FITZINGER IN WIEGMANN 1834, 2697, 3818, 5457, 7551, 9249, 9275, 9386
ACANTHODACTYLUS GONGRORHYNCHATUS LEVITON & S.ANDERSON 1967, 3818, 7551, 9221, 9249, 9446
ACANTHODACTYLUS GRANDIS BOULENGER 1909, 3818, 6715, 7551, 9102, 9144, 9157, 9441
ACANTHODACTYLUS GUINEENSIS (BOULENGER 1887), 3818
ACANTHODACTYLUS HAASI LEVITON & S.ANDERSON 1967, 3818, 7551, 9221, 9446
ACANTHODACTYLUS HARDYI HAAS 1957, 3818
ACANTHODACTYLUS HARRANENSIS BARAN & KUMLUTAS & LANZA & SINDACO & ILGAZ & AVCI & CRUCITTI 2005, 7551, 9117, 9119
ACANTHODACTYLUS LONGIPES BOULENGER 1918, 3818, 7551
ACANTHODACTYLUS MACULATUS (GRAY 1838), 3818
ACANTHODACTYLUS MASIRAE ARNOLD 1980, 3818, 7551, 9221
ACANTHODACTYLUS MICROPHOLIS BLANFORD 1874, 3818, 6715, 7551
ACANTHODACTYLUS NILSONI RASTEGAR-POUYANI 1998, 6715, 7551
ACANTHODACTYLUS OPHEODURUS ARNOLD 1980, 2193, 3818, 7544, 7551, 9144, 9221, 9446
ACANTHODACTYLUS ORIENTALIS ANGEL 1936, 3818, 7551, 9144, 9441
ACANTHODACTYLUS PARDALIS (LICHTENSTEIN 1823), 2193, 2697, 3818, 7551, 9542
ACANTHODACTYLUS ROBUSTUS F.WERNER 1929, 3818, 7552, 9144
ACANTHODACTYLUS SAVIGNYI (AUDOUIN 1827), 8766
ACANTHODACTYLUS SCHMIDTI HAAS 1957, 3818, 4291, 6715, 7544, 7551, 7935, 9144, 9221, 9249, 9446
ACANTHODACTYLUS SCHREIBERI BOULENGER 1878, 2697, 3446, 3818, 5457, 6464, 7551, 9126
ACANTHODACTYLUS SCHREIBERI SCHREIBERI BOULENGER 1878, 641, 7551, 9126, 9230
ACANTHODACTYLUS SCHREIBERI SYRIACUS BOETTGER 1879, 4097, 7551
ACANTHODACTYLUS SCUTELLATUS (AUDOUIN 1827), 2697, 3818, 6464, 7551
ACANTHODACTYLUS SCUTELLATUS AUDOUINI BOULENGER 1918, 7551
ACANTHODACTYLUS SCUTELLATUS HARDYI HAAS 1957, 7551, 9144
ACANTHODACTYLUS SCUTELLATUS SCUTELLATUS (AUDOUIN 1827), 2743, 7551
ACANTHODACTYLUS SP., 8545
ACANTHODACTYLUS SPINICAUDA DOUMERGUE 1901, 3818, 7551
ACANTHODACTYLUS TILBURYI ARNOLD 1986, 3818, 7551
ACANTHODACTYLUS TRISTRAMI (GÜNTHER 1864), 3818, 7552
ACANTHODACTYLUS YEMENICUS SALVADOR 1982, 7551
ACCRETION [TERRANES], 9347
ACOUSTICS, 9246
ACTIVITY, 1457, 1663, 1664, 2291, 2697, 4775, 5226, 8215, 9506, 9507
ADAPTATION, 690, 9153
ADOLFUS JACKSONI (BOULENGER 1899), 5457
ADOLFUS STERNFELD 1912, 5457, 9275
ADRIATIC SEA, 47, 4084, 4086
AEGEAN, 1044, 1045, 2530, 5586, 9163, 9283, 9285, 9336
AEGEAN ISLANDS, 9423, 9494
AESTIVATION, 9124
AFAR DEPRESSION, 898, 7991, 9509
AFGHANISTAN, 297, 1380, 4455, 7545, 7546, 7547, 7548, 7549, 7550, 7551, 7552, 7553, 7554, 9083, 9137, 9138, 9157, 9290, 9342, 9347, 9389, 9456
AFRICA, 1701, 5457, 5540, 8531, 9083, 9162, 9233, 9259, 9310, 9466, 9501
AFRICA (NORTH), 790, 3864, 3888, 4817, 4818, 7675, 8031, 8225, 8305, 9274, 9371
AFRICA (NORTHEAST), 533, 568, 898, 9303
AFRICA (WEST), 9304, 9371
AGAMA AGILIS OLIVIER 1804 [see also TRAPELUS], 7999, 8545
AGAMA AURITA (PALLAS 1831) [see also PHRYNOCEPHALUS MYSTACEUS], 2700
AGAMA BUCHARIENSIS [*sic*] (NIKOLSKY 1897 as *S. bochariensis*], 5885
AGAMA CAUCASICA (EICHWALD 1831) [see also LAUDAKIA], 2045, 2282, 5885, 8545, 9520
AGAMA CAUDIVOLVULA PALLAS 1814 [see also PHRYNOCEPHALUS], 2700
AGAMA CHERNOVI ANANJEVA & G.PETERS & RZEPAKOVSKY 1981 [see also LAUDAKIA BOCHARIENSIS], 9137
AGAMA DAUDIN 1802, 7548, 8589, 9501
AGAMA HELIOSCOPA (PALLAS 1771) [see also PHRYNOCEPHALUS], 2700
AGAMA LEHMANNI (NIKOLSKY 1896), 5885
AGAMA MINOR HARDWICKE & GRAY 1827, 6465
AGAMA MURICATA (PALLAS 1831), 2700
AGAMA MUTABILIS MERREM 1820 [see also TRAPELUS], 8766
AGAMA OCELLATA LICHTENSTEIN 1823, 2700
AGAMA PAKISTANICA BAIG 1989 [see also LAUDAKIA PAKISTANICA], 9137
AGAMA PALLIDA REUSS 1834 [see also TRAPELUS], 8545
AGAMA PIPIENS (PALLAS 1827) [see also ALSOPHYLAX; see also NOTE ON LACERTA PIPIENS PALLAS, VARIOUSLY CITED AS PALLAS, 1811, 1813, 1814, 1827, BUT NOTED AS PALLAS "1811-1831" '1827' FIDE ZHAO & ADLER 1993:178 Q.V.], 2700
AGAMA RUDERATA OLIVIER 1804 [see also TRAPELUS], 3689, 8545
AGAMA SANGUINOLENTA (PALLAS 1814) [see also TRAPELUS], 2700, 5885
AGAMA SAVIGNII DUMÉRIL & BIBRON 1837 [see also TRAPELUS SAVIGNII], 9137
AGAMA SINAITA HEYDEN 1827 [see also PSEUDOTRAPELUS], 8766
AGAMA SINAITICUS [*sic*] HEYDEN 1827 [see also PSEUDOTRAPELUS SINAITUS], 3689
AGAMA SPINOSA GRAY 1831, 7548, 9304
AGAMA STELLIO (LINNAEUS 1758), 881
AGAMA STELLIO STELLIO (LINNAEUS 1758), 5225, 5226, 5227, 5228
AGAMIDAE FITZINGER 1826 [see also UROMASTYCIDAE], 80, 295, 296, 641, 752, 880, 881, 1457, 1459, 2014, 2045, 2082, 2279, 2282, 2283, 2284, 2654, 2911, 3446, 3485, 3553, 3689, 4097, 4291, 4321, 4501, 4603, 4650, 5225, 5226, 5227, 5228, 5918, 5933, 6350, 6465, 6649, 6716, 7548, 7549, 7587, 7999, 8212, 8545, 8846, 8938, 9091, 9094, 9102, 9103, 9106, 9108, 9109, 9113, 9126, 9127, 9128, 9129, 9145, 9157, 9172, 9206, 9210, 9221, 9230, 9241, 9242, 9251, 9253, 9264, 9304, 9326, 9328, 9330, 9333, 9383, 9387, 9409, 9435, 9441, 9446,

9459, 9475, 9492, 9500, 9501, 9506, 9507, 9520
AGAMODON ARABICUS J.ANDERSON 1901, 7545
AGAMURA BLANFORD 1874, 4849, 9160
AGAMURA FEMORALIS M.A.SMITH 1933 [see also RHINO-GECKO], 4584, 4603
AGAMURA PERSICA (DUMÉRIL 1856), 4584, 4603, 6716, 7545, 9158, 9160
AGE, 508, 510, 6231, 7946, 8236, 9115, 9142, 9301
AGKISTRODON DE BEAUVOIS 1799, 2568
AGKISTRODON HALYS BOEHMEI NILSON 1983 [see also GLOYDIUS], 9138
AGKISTRODON HALYS CARAGANUS (EICHWALD 1831) [see also GLOYDIUS], 6977
AGKISTRODON HALYS CAUCASICUS (NIKOLSKY 1916) [see also GLOYDIUS INTERMEDIUS CAUCASICUS], 6977
AGKISTRODON HIMALAYANUS (GÜNTHER 1864), 8000
AGRIONEMYS HORSFIELDI (GRAY 1844), 9142, 9143
AGRIONEMYS HORSFIELDII (GRAY 1844), 295, 1684, 6371, 8212, 9368
AGRIONEMYS HORSFIELDII KAZACHSTANIKA CHKHIK-VADZE 1988, 295
AGRIONEMYS HORSFIELDI RUSTAMOVI CHKHIKVADZE & AMIRANASHVILI & ATAEV 1990, 295
AGRIONEMYS KAZACHSTANICA CHKHIKVADZE 1988, 9368
AGRIONEMYS KHOZATSKY & MLYNARSKI 1966, 295, 9368
AGRIONEMYS RUSTAMOVI CHKHIKVADZE & AMI-RANASHVILI & ATAEV 1990, 9368
AIPYSURUS LACÉPEDE 1804, 2995
ALBANIA, 4086, 9137
ALBORZ, 564
ALBORZ MOUNTAINS, 9529
ALBUMIN, 4084, 5451, 8225, 8282, 8291
ALETHINOPHIDIA NOPCSA 1923, 9495, 9508
ALGERIA, 3163, 3888, 9505
ALGYROIDES BIBRON & BORY DE SAINT-VINCENT 1833, 564, 7552, 9249, 9259, 9275
ALGYROIDES MOREOTICUS (BIBRON & BORY DE ST. VIN-CENT), 564, 6185, 7552, 9249
ALLOPATRY, 6932
ALLOZYMES, 5207, 5265, 5948, 8223, 9339
ALSOPHYLAX (ALTIPHYLAX) BOEHMEI SZCZERBAK 1991 [see also ALTIPHYLAX STOLICZKAI], 9137
ALSOPHYLAX (ALTIPHYLAX) TOKOBAJEVI JEREM-CHENKO & SZCZERBAK 1984, 4849
ALSOPHYLAX FITZINGER 1843, 295
ALSOPHYLAX LAEVIS NIKOLSKY 1905, 295, 6977, 7545
ALSOPHYLAX LORICATUS STRAUCH 1887, 295, 4322, 6977, 7069, 7545
ALSOPHYLAX LORICATUS SZCZERBAKI GOLUBEV & SAT-TOROV 1979, 295, 6977
ALSOPHYLAX PIPIENS (PALLAS 1827) [LACERTA PIPIENS PALLAS, VARIOUSLY CITED AS PALLAS, 1811, 1813, 1814, 1827, BUT NOTED AS PALLAS "1811-1831" '1827' FIDE ZHAO & ADLER 1993:178 Q.V.], 295, 5885, 6977, 7545
ALSOPHYLAX SZCZERBAKI GOLUBEV & SATTOROV 1979, 7545
ALSOPHYLAX TADJIKIENSIS GOLUBEV 1979, 295, 7545
ALSOPHYLAX TOKOBAJEVI JEREMCHENKO & SZCZER-BAK 1984, 295
ALSOPHYLAX TUBERCULATUS (BLANFORD 1874) [see also BUNOPUS], 4584
ALTIGEKKO M.S.KHAN 2003, 4849
ALTIPHYLAX BATURENSIS (KHAN & BAIG 1992), 7546
ALTIPHYLAX JEREMCHENKO & SZCZERBAK 1984, 7545
ALTIPHYLAX LEVITONI (GOLUBEV & SZCZERBAK 1979), 7546
ALTIPHYLAX MINTONI (GOLUBEV & SZCZERBAK 1981), 7546
ALTIPHYLAX STOLICZKAI (STEINDACHNER 1967), 7546, 9137, 9210
ALTIPHYLAX TOKOBAJEVI (JEREMCHENKO & SZCZER-BAK 1984), 7546
ALTIPHYLAX WALLI (INGOLDBY 1922), 7546
ALTIPHYLAX YARKANDENSIS (J.ANDERSON 1872), 7546
ALTITUDINAL DISTRIBUTIONS, 7554
AMPHIBIANS, 211, 281, 523, 575, 641, 680, 714, 811, 860, 878, 880, 890, 1043, 1044, 1045, 1101, 1116, 1119, 1278, 1405, 1495, 1497, 1498, 1816, 1870, 1894, 2045, 2193, 2194, 2333, 2469, 2482, 2691, 2705, 2745, 2762, 2807, 2936, 3227, 3289, 3446, 3552, 3689, 3701, 3703, 3721, 3888, 3915, 4083, 4084, 4085, 4097, 4518, 4667, 4713, 4714, 4715, 4716, 4874, 4901, 5203, 5204, 5206, 5207, 5285, 5319, 5342, 5451, 5854, 5884, 5918, 5939, 6065, 6196, 6231, 6237, 6393, 6575, 6714, 6716, 6717, 6932, 7040, 7259, 7279, 7321, 7668, 7669, 7726, 7728, 7946, 7948, 7950, 7956, 8102, 8207, 8212, 8218, 8220, 8221, 8222, 8223, 8224, 8225, 8281, 8282, 8283, 8284, 8285, 8289, 8290, 8291, 8544, 8545, 8859, 9126, 9130, 9144, 9148, 9149, 9150, 9153, 9164, 9165, 9175, 9203, 9205, 9210, 9230, 9234, 9237, 9240, 9243, 9246, 9255, 9267, 9301, 9303, 9309, 9312, 9316, 9317, 9326, 9341, 9346, 9351, 9352, 9353, 9354, 9355, 9356, 9362, 9363, 9364, 9365, 9366, 9373, 9376, 9400, 9413, 9424, 9425, 9426, 9430, 9433, 9441, 9449, 9453, 9454, 9455, 9463, 9477, 9489, 9492, 9494, 9513, 9517, 9541, 9543, 9544
AMPHIESMA A.M.C.DUMÉRIL & BIBRON & A.H.A.DUMÉRIL 1854, 8105
AMPHISBAENA LINNAEUS 1758, 7545
AMPHISBAENIA, 9313
AMPHISBAENIANS, 169, 2890, 4097, 6716, 7545, 9313, 9314, 9478, 9497, 9498
AMPHISBAENIDAE, 2745, 4291, 9145, 9313, 9446, 9514
ANATOLACERTA DANFORDI (GÜNTHER 1876), 9117, 9119
ANATOLIA (CENTRAL), 9104
ANATOLIA (EASTERN), 9184
ANATOLIA (NORTH), 9239, 9294, 9477
ANATOLIA (NORTHEASTERN), 9085, 9121, 9264
ANATOLIA (NORTHWESTERN), 8961, 9260, 9309, 9480
ANATOLIAN PLATE, 9185
ANATOLIAN PLATEAU, 9311, 9416, 9417
ANATOLIA [see also TURKEY], 691, 828, 1043, 2533, 4887, 5586, 7199, 7546, 7547, 7548, 7549, 7550, 7551, 7552, 7553, 7554, 8116, 8334, 8960, 9213, 9287, 9353, 9543, 9544, 9545
ANATOLIA (SOUTH), 8242, 9120, 9124, 9541
ANATOLIA (SOUTHEASTERN), 3444, 4165, 7969, 8237, 9122, 9197, 9489, 9514
ANATOLIA (SOUTHWESTERN), 860, 2745, 9150
ANATOLIA (WEST), 9123
ANATOLIA (WESTERN), 9165
ANATOLOLACERTA ANATOLICA (F.WERNER 1900), 564
ANATOLOLACERTA ARNOLD & ARRIBAS & CARRANZA 2007, 564, 9275, 9422
ANATOLOLACERTA DANFORDI (GÜNTHER 1876), 564, 9259
ANATOLOLACERTA OERTZENI (F.WERNER 1904), 564
ANATOMY, 1969, 3046, 7511, 9356
ANCISTRODON HALYS CAUCASICUS NIKOLSKY 1916 [see also GLOYDIUS], 9492
ANCISTRODON HALYS HALYS (PALLAS 1776) [see also as GLOYDIUS], 5886
ANDRZEJOWSKI (ANTONI), 2375
ANGUIDAE GRAY 1825, 80, 296, 2045, 2282, 4097, 6716, 7511,

7551, 9094, 9102, 9113, 9157, 9167, 9475, 9476
ANGUIMORPHA, 9170
ANGUIS COLCHICUS (NORDMANN 1840), 9113
ANGUIS FRAGILIS COLCHICUS (NORDMANN 1840), 7551, 9094
ANGUIS FRAGILIS FRAGILIS LINNAEUS 1758, 7551
ANGUIS FRAGILIS LINNAEUS 1758, 296, 2700, 7551, 8766, 8854, 9157, 9167
ANGUIS HELLUO PALLAS 1831, 2700
ANGUIS LINNAEUS 1758, 296, 7551
ANGUIS MILIARIS PALLAS 1773 [see also ERYX], 2700
ANNELIDA, 5933
ANTARCTICA, 3188
ANTITAURUS, 7199
ANTIVENINS [also as ANTISERA], 8535, 9245
ANTIVENOM, 220
APARALLACTINAE BOURGEOIS 1968, 9279
APARALLACTUS A.SMITH 1849, 9279
APATHYA CAPPADOCICA CAPPADOCICA (F.WERNER 1902), 2748, 9263
APATHYA CAPPADOCICA (F.WERNER 1902), 564, 9117, 9259
APATHYA CAPPADOCICA MUHTARI (EISELT 1979), 9137, 9263
APATHYA CAPPADOCICA SCHMIDTLERORUM (EISELT 1979), 9263
APATHYA CAPPADOCICA URMIANA LANTZ & SUCHOW 1934, 6715, 9206, 9263
APATHYA CAPPADOCICA WOLTERI BIRD 1936, 9263, 9422
APATHYA MÉHELY 1907, 564, 820, 9275
APATHYA YASSUJICA (NILSON & N.RASTEGAR-POUYANI & E.RASTEGAR-POUYANI & ANDRÉN 2003), 564, 6715
APLEPHARUS KITAIBELII [*sic*] [see also ABLEPHARUS KITAIBELLI], 3446
ARABIA, 5540, 9157
ARABIA-EURASIA CONTINENTAL COLLISION, 9522
ARABIAN CONTINENTAL MARGIN (WESTERN), 9141
ARABIAN GULF [see also PERSIAN GULF], 9528
ARABIAN PENINSULA [see also ABU DHABI, DUBAI, UNITED ARAB EMIRATES, OMAN, DUFAR, ADEN, YEMEN, SAUDI ARABIA], 197, 3228, 5133, 6358, 6606, 7544, 8531, 8759, 9083, 9198, 9219, 9284, 9371, 9429, 9456
ARABIAN PLATE, 9185, 9244, 9396, 9522, 9531, 9534. 9537
ARABIAN SEA, 5933
ARABIA (SOUTHERN), 9524
ARABIA (SOUTHWEST), 7545, 7546, 7547, 7548, 9372
ARALO-CASPIAN REGION, 9389
ARAVA VALLEY (ISRAEL), 8242, 8759
ARAX RIVER, 2283, 2284
ARCHAEOLACERTA ARMENIACA (MÉHELY 1909), 2317
ARCHAEOLACERTA BEDRIAGAE (CAMERANO 1885), 9259
ARCHAEOLACERTA MÉHELY 1909, 564, 2290, 2317, 3182, 3820, 5948, 9275
ARCHAEOLACERTA UNISEXUALIS DAREVSKY 1966, 2317
ARCHAEOLOGY, 9110, 9272, 9523, 9524
ARMENIA, 56, 57, 297, 508, 509, 510, 511, 564, 2045, 2259, 2265, 2274, 2275, 2277, 2280, 2282, 2283, 2284, 2289, 2290, 2291, 2293, 2319, 2322, 2324, 2389, 3163, 3721, 4390, 4900, 5523, 5947, 6371, 7545, 7553, 7554, 8215, 9088, 9089, 9090, 9108, 9112, 9113, 9114, 9116, 9137, 9157, 9161, 9176, 9177, 9212, 9326, 9328, 9329, 9339, 9362, 9364, 9365, 9366, 9437, 9452, 9459, 9475, 9513, 9529
ARTHROPODS, 4291, 5933
ASACCUS BARANI TORKI & AHMADZADEH & ILGAZ & AVCI & KUMLUTAS 2011, 9471
ASACCUS CAUDIVOLVULUS ARNOLD & GARDNER 1994, 7546, 9221, 9367, 9385, 9446
ASACCUS DIXON & S.ANDERSON 1973, 5133, 7546, 9385, 9471, 9472
ASACCUS ELISAE (F.WERNER 1895), 5133, 6716, 7396, 7546, 9144, 9206, 9367, 9385, 9441, 9470, 9472
ASACCUS GALLAGHERI (ARNOLD 1972), 7546, 9221, 9367, 9385, 9446
ASACCUS GRANULARIS TORKI 2010, 9470
ASACCUS GRISEONOTUS DIXON & S.ANDERSON 1973, 6716, 7546, 9144, 9367, 9385, 9470, 9472
ASACCUS IRANICUS TORKI & AHMADZADEH & ILGAZ & AVCI & KUMLUTAS 2011, 9471
ASACCUS KERMANSHAHENSIS RASTEGAR-POUYANI 1996, 6716, 7546, 9367, 9385, 9470, 9472
ASACCUS KURDISTANENSIS RASTEGAR-POUYANI & NILSON & FAIZI 2006, 6716, 7546, 9367, 9468, 9470, 9472. 9527
ASACCUS MONTANUS GARDNER 1994, 7546, 9221, 9367, 9385
ASACCUS NASRULLAHI WERNER 2006, 6716, 7546, 9367, 9470, 9472, 9473, 9527
ASACCUS PLATYRHYNCHUS ARNOLD & GARDNER 1994, 7546, 9367, 9385
ASACCUS SAFFINAE AFRASIAB & MOHAMAD 2009, 9084, 9367
ASACCUS TANGESTANENSIS TORKI & AHMADZADEH & ILGAZ & AVCI & KUMLUTAS 2011, 9471
ASACCUS ZAGROSICUS TORKI & AHMADZADEH & ILGAZ & AVCI & KUMLUTAS 2011, 9471
ASIA, 4323, 5285, 5444, 6329, 7387, 7491, 9133, 9429, 9466, 9516
ASIA (CENTRAL), 295, 296, 297, 1456, 4770, 7780, 8941, 9157, 9371, 9389, 9456
ASIA (MIDDLE), 1454
ASIA MINOR, 3163, 7780, 8766
ASIA (SOUTH), 1365
ASIA (SOUTHWEST), 7387
ASPIS CERASTES (LINNAEUS 1766) [see also CERASTES], 6293
ASTROTIA J.G. FISCHER 1856[1855], 2994, 2995, 9281
ASTROTIA STOKESII (GRAY 1846), 9198, 9281
ASYMBLEPHARUS ALAICUS ALAICUS (ELPATJEWSKY 1901), 296
ASYMBLEPHARUS ALAICUS (ELPATJEWSKY 1901), 296, 4775, 7550
ASYMBLEPHARUS ALAICUS KUCENKOI (NIKOLSKY 1902), 296
ASYMBLEPHARUS ALAICUS YAKOVLEVAE JEREMCHENKO 1983, 296
ASYMBLEPHARUS HIMALAYANUS (GÜNTHER 1864), 7550
ASYMBLEPHARUS (HIMALBLEPHARUS) JEREMCHENKO 1987, 7550
ASYMBLEPHARUS JEREMCHENKO & SZCZERBAK 1980, 296, 7550
ASYMBLEPHARUS LADACENSIS (GÜNTHER 1864), 7550
ASYMBLEPHARUS TRAGBULENSIS (ALCOCK "1897" 1898), 2364
ATLANTIC OCEAN, 3540, 5498
ATLANTOLACERTA, 9275
ATLAS, 2667, 3289, 9466
ATRACTASPIDIDAE, 216, 220, 4905, 8557, 8731, 9221, 9539
ATRACTASPIDIDAE GÜNTHER 1858, 9102, 9279
ATRACTASPIDINAE GÜNTHER 1858, 9279
ATRACTASPIS A.SMITH 1849, 220, 9539
ATRACTASPIS ENGADDENSIS HAAS 1950, 4905, 8557, 9539
ATRACTASPIS MICROLEPIDOTA ANDERSONI BOULENGER 1905, 9198

ATRACTASPIS MICROLEPIDOTA ANDERSONII BOULENGER 1905, 9221
ATRACTASPIS MICROLEPIDOTA ENGADDENSIS HAAS 1950, 216, 220, 9102, 9198
ATRACTASPIS MICROLEPIDOTA GÜNTHER 1866, 9198
AUSTRALOLACERTA, 5457, 9275
AUSTRALOLACERTA AUSTRALIS, 5457
AUTHORS, 43
AUTOTRIPLOIDY, 1495
AXIAL TROUGH, 898
AZAD KASHMIR, 5933
AZERBAIJAN [also as AZERBAIDZHAN], 297, 564, 2389, 3163, 5334, 7553, 7554, 7901, 9415, 9453, 9456, 9529
AZOV SEA, 9152
AZRAQ BASIN JORDAN, 9272, 9510
BAHRAIN, 3227, 8545
BALKANS, 9257
BALKAN STATES, 1044, 4084, 4086, 5204, 5211, 9257, 9290
BALUCHISTAN, 6013, 9253
BALUCHISTAN (PAKISTAN), 2389, 5933, 7321, 7780, 7999
BASINS, 7388
BATAGURIDAE, 641, 1157, 8863
BATAGURIDAE GRAY 1869, 9113
BATRACHUPERUS BOULENGER 1878, 2705, 5884
BATRACHUPERUS GORGANENSIS CLERGUE-GAZEAU & THORN 1979, 2705
BATRACHUPERUS MUSTERSI (M.SMITH 1940), 2705, 5884
BAYESIAN PHYLOGENETIC ANALYSIS, 9259
BEHAVIOR, 575, 651, 1663, 1664, 2190, 2654, 2927, 3016, 3061, 5225, 5269, 6350, 6464, 6761, 7901, 8120, 8221, 8326, 8398, 9167, 9172, 9267, 9409, 9433, 9506, 9519
BELARUS, 6541
BIBLIOGRAPHY, 3701, 8104, 9308, 9422, 9465
BIOACOUSTICS, 1043, 7259
BIOCHEMICAL SYSTEMATICS, 1043, 4084, 5204, 5206, 5285, 5451, 5457, 5761, 5854, 5948, 5991, 7669, 8219, 8222, 8223, 8225, 8242, 8283, 8285, 8288, 8291, 8801, 9334, 9358
BIOCHEMISTRY, 2783, 4650, 6291, 7411, 8291, 9358
BIODIVERSITY, 4584, 5933, 9094, 9109, 9126, 9189, 9210, 9323, 9403
BIOGEOGRAPHY, 680, 752, 1043, 1044, 1045, 1365, 1671, 1701, 1894, 2280, 2282, 3818, 3988, 4322, 4584, 4847, 5117, 5285, 5444, 5933, 6123, 7199, 7728, 7780, 7948, 8031, 8207, 8283, 8371, 8589, 9096, 9136, 9151, 9213, 9219, 9257, 9259, 9274, 9293, 9314, 9332, 9371, 9372, 9384, 9385, 9386, 9493, 9501, 9538, 9539
BIOGRAPHY, 43, 505, 2375, 4455, 5540, 9422, 9465
BIOLOGY, 216, 2277, 2322, 3618, 3701, 9325
BIRDS, 4291, 5933
BITIS ARIETANS ARIETANS (MERREM 1820), 8242
BITIS ARIETANS (MERREM 1820), 9198, 9221, 9245
BLACK SEA, 691, 9152, 9307, 9448, 9464, 9511, 9512
BLACK SEA REGION, 3163, 5265, 6153, 9213, 9357, 9545
BLANIDAE, 7545
BLANUS BEDRIAGAE BOULENGER 1884 [see also B. STRAUCHI BEDRIAGAE], 2745
BLANUS CINEREUS (VANDELLI 1797), 7545
BLANUS STRAUCHI APORUS F.WERNER 1898, 4097, 9144, 9514
BLANUS STRAUCHI BEDRIAGA 1884, 7545
BLOOD, 7999
BLOOD CELLS, 523, 524, 2323, 7394, 7395, 7396, 9117, 9119, 9240, 9243
BLOOD CHEMISTRY, 9118, 9186, 9191, 9241, 9467, 9515
BLOOD PARASITES, 509
BOA TATARICA LICHTENSTEIN 1823 [see also ERYX], 2700
BODY FORM, 9147
BODY SIZE, 9291, 9327
BOIDAE GRAY 1825, 216, 297, 524, 880, 2599, 5523, 6714, 8212, 9102, 9113, 9145, 9221, 9441, 9446, 9452, 9475, 9476, 9492, 9520, 9539
BOIGA FITZINGER 1826, 297
BOIGA TRIGONATA MELANOCEPHALA (ANNANDALE 1904), 297, 8212
BOIGA TRIGONATA (SCHNEIDER IN BECHSTEIN 1802), 297
BOIGA TRIGONATUM MELANOCEPHALA (ANNANDALE 1904), 3256, 6714
BOIGA TRIGONATUM MELANOCEPHALUM (ANNANDALE 1904), 6977
BOIGA TRIGONATUM (SCHNEIDER IN BECHSTEIN 1802), 6977
BOINAE GRAY 1825, 2599
BOMBINA BOMBINA (LINNAEUS 1761), 4518, 5451, 7948, 9117
BOMBINA VARIEGATA (LINNAEUS 1758), 4518
BOOK REVIEW, 285, 1365, 8102, 8104, 8725
BOSPORUS, 9448
BOTANY, 5933
BRACHYOPHIS REVOILI REVOILI MOCQUARD 1888, 9198
BRACHYSAURA MINOR (HARDWICKE & GRAY 1827), 4603
BREEDING, 4775, 4989, 5186, 9436
BRONZE AGE, 9181
BUFO ANDERSONII BOULENGER 1883, 7321
BUFO BLANFORDI BOULENGER 1882, 7321
BUFO BOMBINUS [see also BOMBINA BOMBINA], 2700
BUFO BUFO COMPLEX, 5285
BUFO (BUFO) EICHWALDI LITVINCHUK & BORKIN & SKORINOV & ROSANOV 2008, 6717
BUFO BUFO (LINNAEUS 1758), 2748, 9117, 9191, 9195, 9240
BUFO CALAMITA LAURENTI 1768, 310, 2700, 8544
BUFO CINEREUS, 2700
BUFO DANATENSIS PISANETS 1978, 1497, 8212
BUFO DHUFARENSIS PARKER 1931, 680
BUFO KAVIRENSIS ANDRÉN & NILSON 1979, 6717, 9527
BUFO LATASTII BOULENGER 1882, 9210, 7321
BUFO LATASTII LATASTII BOULENGER 1882, 7780
BUFO LURISTANICUS K.P. SCHMIDT 1952, 7780, 9267, 9527
BUFONIDAE GRAY 1825, 641, 680, 714, 880, 1497, 1498, 2045, 2743, 2748, 3446, 3689, 4097, 4291, 5285, 5918, 6717, 7321, 7780, 7948, 8212, 8544, 8545, 9113, 9126, 9145, 9191, 9195, 9210, 9230, 9240, 9267, 9352, 9364, 9446, 9455, 9475, 9476, 9520
BUFO OBLONGUS DANATENSIS PISANETS 1978, 7780
BUFO OBLONGUS NIKOLSKY 1896, 7780
BUFO OBLONGUS OBLONGUS NIKOLSKY 1896, 7780
BUFO OLIVACEUS BLANFORD 1874, 680, 5933, 6717, 7321
BUFO PEWZOWI BEDRIAGA 1898, 7780
BUFO (PSEUDEPIDALEA) LURISTANICA K.P.SCHMIDT 1952, 6717
BUFO (PSEUDEPIDALEA) OBLONGA NIKOLSKY 1896, 6717
BUFO (PSEUDEPIDALEA) SURDA ANNULATA SCHMIDTLER & SCHMIDTLER 1969, 6717
BUFO (PSEUDEPIDALEA) SURDA SURDA BOULENGER 1891, 6717
BUFO (PSEUDEPIDALEA) VIRIDIS GROUP, 6717
BUFO (PSEUDEPIDALEA) VIRIDIS KERMANENSIS EISELT & SCHMIDTLER 1971, 6717
BUFO (PSEUDEPIDALEA) VIRIDIS LAURENTI 1768, 9352
BUFO (PSEUDEPIDALEA) VIRIDIS TURANENSIS HEMMER & SCHMIDTLER & BÖHME 1978, 6717

BUFO (PSEUDEPIDALEA) VIRIDIS VIRIDIS LAURENTI 1768, 6717
BUFO PSEUDORADDEI BATURAE STÖCK & SCHMIDT & STEINLEIN & GROSSE 1999, 7780, 9137, 9210
BUFO PSEUDORADDEI MERTENS 1971, 1497, 7780
BUFO PSEUDORADDEI PSEUDORADDEI MERTENS 1971, 7780
BUFO REGULARIS REGULARIS REUSS 1834, 2743
BUFO REGULARIS REUSS 1834, 7321
BUFO SCORTECCII BALLETTO & CHERCHI 1970, 9137
BUFO SHAARTUSIENSIS PISANETS & MEZHZHERIN & SZCZERBAK 1996, 1497
BUFO STOMATICUS LÜTKEN 1863, 680, 5933, 6717
BUFO SURDUS LURISTANICUS K.P.SCHMIDT 1952, 9144
BUFO VARIABILIS MERREM 1829, 2700
BUFO VARIABILIS (PALLAS 1769), 9113, 9475
BUFO VERRUCOSISSIMUS CIRCASSICUS ORLOVA & TUNIEV 1989, 9137
BUFO VERRUCOSISSIMUS (PALLAS 1811), 2700, 7948
BUFO VESPERTINUS PALLAS [see also ? PELOBATES FUSCUS], 2700
BUFO VIRIDIS ARABICUS HEYDEN 1827, 1497
BUFO VIRIDIS GROUP, 714, 1497, 1498, 7780, 9455
BUFO VIRIDIS KERMANENSIS EISELT & SCHMIDTLER 1971, 1497, 7780
BUFO VIRIDIS LAURENTI 1768, 310, 641, 880, 1278, 2193, 3446, 3689, 4097, 4291, 7321, 7948, 8212, 8544, 8545, 9126, 9144, 9195, 9230, 9240, 9364, 9476, 9513, 9520
BUFO VIRIDIS OBLONGUS NIKOLSKY 1896, 1497
BUFO VIRIDIS SHAARTUSIENSIS PISANETS & MEZHZERIN & SZCZERBAK 1996, 7780
BUFO VIRIDIS TURANENSIS HEMMER & SCHMIDTLER & BÖHME 1978, 1497, 7780, 9137
BUFO VIRIDIS VIRIDIS LAURENTI 1768, 1497, 2045
BUFO ZUGMAYERI, 1497, 7780
BULGARIA, 2762
BUNGARUS DAUDIN 1803, 8103
BUNGARUS SINDANUS RAZAI KHAN 1985, 8103
BUNGARUS SINDANUS SINDANUS BOULENGER 1897, 8103
BUNGARUS SINDANUS WALLI WALL 1907, 8103
BUNOPUS BLANFORD 1874, 295, 7546
BUNOPUS BLANFORDII STRAUCH 1887 [see also B. TUBERCULATUS], 8738
BUNOPUS CRASSICAUDA NIKOLSKY 1907, 6716, 7546, 9158, 9160
BUNOPUS SPATALURUS HAJARENSIS ARNOLD 1980, 7546, 9221, 9446
BUNOPUS SPATALURUS J.ANDERSON 1901, 7546
BUNOPUS SPATALURUS SPATALURUS J.ANDERSON 1901, 9221
BUNOPUS TUBERCULATUS BLANFORD 1874, 295, 2193, 4291, 4603, 6716, 7544, 7546, 9102, 9144, 9158, 9160, 9206, 9219, 9221, 9253, 9441, 9446
BUNOPUS TUBERCULATUS TUBERCULATUS BLANFORD 1874, 6977
BURROWING, 5093
BUTTERFLIES, 5933
CAENOPHIDIA, 9496
CALLOUS SCALES, 2654
CALLS, 9234
CALOPELTIS LEOPARDINA FITZINGER [see also ELAPHE QUATUORLINEATUS], 3689, 6153
CALOTES CUVIER 1816, 7548
CALOTES VERSICOLOR (DAUDIN 1802), 6716, 7548, 9221
CALOTES VERSICOLOR FAROOQI AUFFENBERG & REHMAN 1995, 4603, 7548
CALOTES VERSICOLOR NIGRIGULARIS AUFFENBERG & REHMAN 1993, 7548
CALOTES VERSICOLOR VERSICOLOR (DAUDIN 1802), 4603
CANNIBALISM, 9167
CAPTIVE BREEDING, 9222, 9302, 9437, 9440
CAPTIVITY, 651, 2143, 2190, 2192, 2854, 4988, 4989, 5186, 5334, 5377, 6871, 7289, 8326, 8738, 9167, 9222, 9306
CARBONIFEROUS [see also PALEOZOIC], 9135
CARDIOTOXINS, 8557
CARETTA CARETTA (LINNAEUS 1758), 47, 295, 641, 790, 1157, 1671, 2480, 2483, 2833, 5269, 6539, 6716, 7545, 8313, 9076, 9100, 9126, 9144, 9230, 9446
CARETTA RAFINESQUE 1814, 295
CARINATOGECKO ASPRATILIS (S.ANDERSON 1973), 6716, 7546, 9158
CARINATOGECKO GOLUBEV & SZCZERBAK 1981, 7546, 9158
CARINATOGECKO HETEROPHOLIS (MINTON & S.ANDERSON & J.ANDERSON 1970), 6716, 7546, 9144
CASPIAN BASIN, 9330, 9438, 9511, 9512
CASPIAN SEA, 6884, 9315, 9407, 9464
CASPIAN SEA REGION, 3163, 6153, 9092, 9213, 9330, 9392
CATALOG, 1717, 2807, 8766, 9335, 9492
CAUCASUS, 57, 297, 564, 1119, 2286, 2290, 2317, 2324, 2326, 2327, 2333, 2765, 3120, 3163, 3182, 4390, 4988, 5117, 5207, 5947, 6142, 6149, 6885, 6886, 7387, 7553, 7554, 7948, 7956, 8207, 9133, 9212, 9288, 9309, 9316, 9332, 9335, 9339, 9342, 9357, 9373, 9428, 9429, 9436, 9481
CAUCASUS (NORTH), 6884, 9205, 9406
CAUDATA, 2333, 9205
CENOMANIAN, 7091
CENOZOIC [see also PALEOCENE, EOCENE, OLIGOCENE, MIOCENE, PLIOCENE, PLEISTOCENE, RECENT], 752, 2530, 4105, 8960, 9146, 9184, 9233, 9248, 9259, 9266, 9288, 9347, 9516, 9525, 9534, 9537
CERASTES AEGYPTIACUS DUMÉRIL & BIBRON & DUMÉRIL 1854 [see also C. CORNUTUS], 8766
CERASTES CERASTES CERASTES (LINNAEUS 1758), 9198
CERASTES CERASTES GASPERETTII LEVITON & S.ANDERSON 1967 [see also C. GASPERETTII], 216
CERASTES CERASTES HOOFIENI Y.WERNER & SIVAN 1999, 8759, 9198
CERASTES CERASTES (LINNAEUS 1758), 2783, 7411, 8759, 9097, 9102, 9198, 9245
CERASTES GASPERETTI GASPERETTI LEVITON & S.ANDERSON 1967, 6714, 9539
CERASTES GASPERETTII LEVITON & S.ANDERSON 1967, 8759, 9144, 9198, 9221, 9446, 9456
CERASTES GASPERETTI MENDELSSOHNI WERNER & SIVAN 1999, 8759, 9539
CERASTES LAURENTI 1768, 8751, 9456, 9539
CESTODES, 9195
CHALCIDES GUENTHERI BOULENGER 1887, 4097, 7550, 9102
CHALCIDES LAURENTI 1768, 296, 7550
CHALCIDES LEVITONI PASTEUR 1978, 7550
CHALCIDES OCELLATUS (FORSSKÅL 1775), 296, 2748, 3446, 5586, 6977, 7550, 9102, 9117, 9126, 9221, 9435
CHALCIDES OCELLATUS OCELLATUS (FORSSKÅL 1775), 641, 2193, 2743, 4097, 4604, 6715, 7550, 9126, 9230, 9441, 9446
CHAMAELEO AFRICANUS LAURENTI 1768, 7549
CHAMAELEO ARABICUS (MATSCHIE 1893) [see also C. (CHAMAELEO) ARABICUS], 4701, 7549, 9221
CHAMAELEO CALYPTRATUS CALCARIFER PETERS 1870,

4701
CHAMAELEO CALYPTRATUS DUMÉRIL & DUMÉRIL 1851, 4701, 7549
CHAMAELEO CHAMAELEON CHAMAELEON (LINNAEUS 1758), 7549
CHAMAELEO CHAMAELEON (LINNAEUS 1758), 3446, 7544, 7549, 9117, 9126
CHAMAELEO CHAMAELEON MUSAE (STEINDACHNER 1900), 7549
CHAMAELEO CHAMAELEON ORIENTALIS PARKER 1938, 4701, 7549
CHAMAELEO CHAMAELEON RECTICRISTA BOETTGER 1880, 641, 4097, 7549, 9102, 9126, 9230
CHAMAELEO LAURENTI 1768, 7549
CHAMAELEO MONACHUS GRAY 1864, 9395
CHAMAELEONIDAE, 641, 3446, 4603, 4701, 5918, 6649, 7549, 9126, 9157, 9230, 9314, 9395
CHAMAELEONS, 9466
CHAMELEONS, 9314
CHAMELEO [*sic*] VULGARIS DAUDIN [see also CHAMAELEO], 3689
CHARACTER ANALYSIS, 9193
CHECHEN REPUBLIC, 6886, 9406
CHECKLIST, 310, 1741, 2078, 2568, 2700, 3078, 4097, 4604, 6714, 6715, 6716, 6717, 7545, 7546, 7547, 7548, 7549, 7550, 7551, 7552, 7553, 7554, 8103, 9113, 9114, 9144, 9145, 9174, 9395, 9446, 9449
CHELOMACRYPTODIRA, 3988
CHELONIA MYDAS AGASSIZII (BOCOURT 1868), 6716
CHELONIA MYDAS (LINNAEUS 1758), 641, 790, 1157, 1674, 2136, 2480, 2833, 4291, 6539, 6908, 7048, 7545, 8313, 9101, 9102, 9126, 9132, 9144, 9230, 9446
CHELONIA MYDAS MYDAS (LINNAEUS 1758), 2483
CHELONIIDAE OPPEL 1811, 47, 295, 641, 790, 1110, 1157, 1760, 2103, 2104, 2136, 2479, 2480, 2483, 2833, 3101, 3102, 3433, 3434, 3437, 3769, 4004, 4291, 4935, 4992, 5269, 6539, 6716, 6908, 7048, 7545, 7579, 8313, 9076, 9101, 9102, 9126, 9145, 9183, 9446
CHINA, 690, 5271, 9109, 9342
CHITRAL (PAKISTAN), 7780
CHOLISTAN DESERT, 5933
CHROMOSOMES, 211, 1157, 1816, 2265, 3915, 6185, 6237, 6239, 8224, 9316, 9332, 9452
CITATION INDEXED, 47, 56, 57, 80, 169, 197, 211, 216, 220, 295, 296, 297, 310, 509, 510, 511, 524, 564, 568, 641, 651, 680, 691, 752, 801, 880, 1043, 1044, 1116, 1278, 1380, 1405, 1459, 1870, 2090, 2265, 2277, 2279, 2281, 2282, 2284, 2286, 2288, 2289, 2290, 2293, 2319, 2322, 2323, 2324, 2326, 2327, 2364, 2389, 2599, 2654, 2697, 2705, 2740, 2743, 2745, 2748, 2762, 2765, 2766, 2783, 2833, 2894, 2911, 2923, 2927, 3078, 3163, 3182, 3188, 3256, 3357, 3444, 3446, 3553, 3689, 3818, 3820, 3888, 4084, 4097, 4165, 4305, 4390, 4584, 4594, 4601, 4604, 4775, 4849, 4884, 4901, 4989, 5024, 5117, 5204, 5207, 5265, 5271, 5285, 5444, 5451, 5523, 5586, 5854, 5901, 5947, 5948, 5991, 6013, 6065, 6153, 6185, 6196, 6231, 6350, 6358, 6371, 6464, 6465, 6714, 6715, 6716, 6717, 6761, 6871, 6884, 6885, 6977, 7131, 7132, 7207, 7279, 7281, 7321, 7396, 7411, 7511, 7544, 7545, 7546, 7547, 7548, 7549, 7550, 7551, 7552, 7553, 7554, 7649, 7692, 7698, 7780, 7901, 7948, 7999, 8103, 8116, 8207, 8223, 8237, 8242, 8282, 8283, 8286, 8287, 8288, 8326, 8545, 8589, 8738, 8753, 8759, 8766, 8818, 8846, 8921, 8960, 9083, 9090, 9094, 9097, 9102, 9113, 9114, 9117, 9119, 9126, 9137, 9138, 9144, 9145, 9148, 9150, 9157, 9158, 9159, 9160, 9172, 9176, 9195, 9196, 9198, 9206, 9210, 9213, 9219, 9225, 9226, 9229, 9230, 9234, 9236, 9240, 9241, 9243, 9253, 9255, 9262, 9263, 9274, 9275, 9279, 9291, 9309, 9312, 9316, 9326, 9329, 9330, 9332, 9339, 9343, 9348, 9349, 9358, 9367, 9368, 9381, 9384, 9389, 9391, 9395, 9406, 9408, 9435, 9436, 9437, 9440, 9441, 9442, 9444, 9445, 9450, 9452, 9454, 9456, 9459, 9468, 9470, 9471, 9472, 9475, 9476, 9479, 9480, 9484, 9485, 9492, 9494, 9500, 9501, 9505, 9508, 9513, 9515, 9518, 9519, 9520, 9527, 9529, 9530, 9539, 9540, 9541, 9542, 9543, 9544, 9545
CITATION INDEXED IN PART, 1157, 2700, 2995, 5295, 5761, 7040, 7922, 9127, 9132, 9161, 9245, 9249, 9259, 9271, 9304, 9324, 9377, 9422, 9453, 9458, 9538
CITATION VERIFIED, 43, 47, 56, 57, 80, 169, 197, 211, 216, 220, 285, 295, 296, 310, 505, 509, 510, 511, 523, 524, 564, 568, 641, 651, 680, 691, 752, 801, 880, 898, 993, 1043, 1044, 1116, 1157, 1278, 1365, 1380, 1405, 1441, 1459, 1495, 1497, 1664, 1870, 1879, 2014, 2078, 2090, 2193, 2259, 2265, 2274, 2275, 2276, 2277, 2279, 2281, 2282, 2283, 2284, 2286, 2288, 2289, 2290, 2291, 2293, 2317, 2319, 2322, 2323, 2324, 2326, 2327, 2329, 2333, 2364, 2375, 2389, 2480, 2530, 2568, 2599, 2628, 2654, 2667, 2691, 2697, 2700, 2705, 2740, 2743, 2745, 2748, 2762, 2765, 2766, 2783, 2833, 2854, 2894, 2911, 2923, 2927, 2955, 2994, 2995, 3046, 3061, 3078, 3163, 3182, 3188, 3256, 3290, 3291, 3357, 3444, 3446, 3536, 3540, 3552, 3553, 3621, 3689, 3817, 3818, 3820, 3888, 3988, 4084, 4097, 4126, 4165, 4275, 4305, 4390, 4455, 4584, 4594, 4601, 4603, 4604, 4666, 4723, 4775, 4849, 4884, 4887, 4901, 4941, 4942, 4989, 5024, 5117, 5170, 5186, 5204, 5207, 5211, 5225, 5228, 5265, 5271, 5285, 5295, 5334, 5404, 5444, 5451, 5457, 5458, 5485, 5523, 5586, 5761, 5854, 5878, 5901, 5947, 5948, 5991, 6013, 6065, 6123, 6153, 6185, 6196, 6231, 6291, 6293, 6295, 6350, 6358, 6371, 6464, 6465, 6606, 6714, 6715, 6716, 6717, 6761, 6765, 6871, 6884, 6885, 6908, 6977, 7040, 7131, 7132, 7199, 7207, 7279, 7281, 7321, 7357, 7394, 7396, 7511, 7544, 7545, 7546, 7547, 7548, 7549, 7550, 7551, 7552, 7553, 7554, 7621, 7649, 7692, 7698, 7763, 7780, 7901, 7922, 7948, 7991, 7999, 8000, 8007, 8103, 8116, 8207, 8212, 8223, 8236, 8237, 8242, 8280, 8282, 8283, 8285, 8286, 8287, 8288, 8289, 8326, 8398, 8410, 8544, 8545, 8557, 8589, 8725, 8731, 8738, 8753, 8759, 8766, 8818, 8846, 8854, 8863, 8921, 8960, 9075, 9076, 9083, 9085, 9087, 9090, 9091, 9092, 9094, 9097, 9098, 9099, 9102, 9107, 9108, 9109, 9110, 9113, 9114, 9116, 9117, 9119, 9120, 9121, 9125, 9126, 9127, 9128, 9132, 9134, 9135, 9136, 9137, 9138, 9139, 9140, 9142, 9143, 9144, 9145, 9146, 9148, 9149, 9150, 9153, 9156, 9157, 9158, 9159, 9160, 9161, 9165, 9167, 9172, 9176, 9177, 9185, 9187, 9191, 9193, 9195, 9196, 9197, 9198, 9199, 9201, 9205, 9206, 9210, 9213, 9218, 9219, 9222, 9223, 9225, 9226, 9229, 9230, 9234, 9236, 9238, 9239, 9240, 9241, 9242, 9243, 9244, 9245, 9246, 9249, 9253, 9255, 9257, 9258, 9259, 9262, 9263, 9264, 9265, 9271, 9272, 9274, 9275, 9276, 9278, 9279, 9281, 9282, 9287, 9291, 9292, 9293, 9299, 9301, 9304, 9309, 9310, 9311, 9312, 9313, 9314, 9316, 9317, 9318, 9322, 9323, 9324, 9326, 9327, 9329, 9330, 9332, 9333, 9334, 9335, 9339, 9343, 9344, 9345, 9346, 9348, 9349, 9351, 9358, 9359, 9360, 9367, 9368, 9370, 9371, 9373, 9375, 9377, 9381, 9383, 9384, 9385, 9386, 9389, 9391, 9393, 9395, 9396, 9403, 9406, 9408, 9409, 9413, 9415, 9416, 9417, 9418, 9420, 9421, 9422, 9424, 9430, 9431, 9433, 9435, 9436, 9437, 9440, 9441, 9442, 9444, 9445, 9447, 9449, 9450, 9452, 9453, 9454, 9456, 9459, 9461, 9465, 9467, 9468, 9470, 9471, 9472, 9475, 9476, 9479, 9480, 9481, 9482, 9484, 9485, 9487, 9489, 9492, 9494, 9499, 9500, 9501, 9505, 9506, 9507, 9508, 9509, 9510, 9513, 9514, 9515, 9518, 9519, 9520, 9521, 9522, 9523, 9524, 9525, 9526, 9527, 9529, 9530, 9532, 9533, 9534, 9535, 9536, 9537, 9538, 9539, 9540, 9541, 9542, 9543, 9544, 9545
CLADISTICS, 1157, 2890, 4723, 5444, 5457, 5948

CLADOGRAMS, 1044, 3163, 3182, 3817, 3818, 3988, 4390, 4701, 5444, 5948, 5991, 6196, 6358, 8280, 8921, 9132, 9156, 9158, 9218, 9249, 9274, 9275, 9309, 9339, 9371, 9375, 9384, 9456, 9538
CLASSIC, 1116, 1119, 2667, 3357, 3552, 3553, 4295, 4296, 4305, 4941, 4942, 4943, 4944, 6153, 6329, 8818
CLASSIFICATION, 2599, 3820, 4701, 4849, 5207, 8280, 8371, 9215, 9496
CLEMMYS CASPICA CASPICA (GMELIN 1774) [see also MAUREMYS], 6761
CLEMMYS CASPICA (GMELIN 1774) [see also MAUREMYS], 5523, 9520
CLIMATE, 8511, 9126, 9201, 9202, 9273, 9300, 9427, 9460, 9523, 9524, 9526
CLIMATE OSCILLATIONS, 9247, 9443, 9526
CLIMATOLOGY, 9443
CLINICAL, 7651, 8531
CLUTCH SIZE, 9292
COBRAS, 1454
COELOGNATHUS FITZINGER 1843, 8280
COELOPELTIS MONSPESSULANA (HERMANN 1804) [see also MALPOLON], 2045, 9520
COLLECTION, 2743, 2745, 2748, 2807, 3228, 7544, 8242, 9230, 9476
COLLECTION (MUSEUM), 310, 3552, 4874, 7321, 9335
COLLISION TECTONICS, 9185, 9199, 9244, 9378, 9417
COLOR PATTERN, 680, 880, 1441, 4601, 5939, 6149, 8859, 8863, 9424
COLOR PHOTOGRAPHS, 216, 641, 691, 880, 2705, 2927, 4165, 5577, 6013, 6149, 6871, 7199, 7544, 7545, 7546, 7547, 7548, 7549, 7550, 7551, 7552, 7553, 7554, 8237, 8242, 8731, 8863, 9113, 9114, 9198, 9206, 9246, 9278, 9351, 9381, 9390, 9391, 9395, 9418, 9422, 9425, 9442, 9456, 9470, 9472, 9482, 9527, 9529, 9538, 9539, 9540, 9544, 9545
COLOR PLATES, 641, 2667
COLUBER AESCULAPII HOST 1790 [see also ZAMENIS LONGISSIMUS], 2700
COLUBER ALPESTRIS PALLAS 1831, 2700
COLUBER ATAYEVI TUNIYEV & SHAMMAKOV 1993 [see also PLATYCEPS], 6977
COLUBER CAHIRINUS GMELIN 1789 [see also COLUBER FLORULENTUS], 7132
COLUBER CASPIUS GMELIN 1789 [see also HIEROPHIS], 7544
COLUBER CASPIUS SCHMIDTI NIKOLSKY 1909 [see also HIEROPHIS SCHMIDTI], 8207
COLUBER CAUCASICUS PALLAS 1831 [IN ERROR; SEE C. CAUCASIUS], 2700
COLUBER CLIFFORDII SCHLEGEL 1837 [see also SPALEROSOPHIS], 7132
COLUBER CUPREUS PALLAS [see also CORONELLA AUSTRIACA], 2700
COLUBER CYPRIENSIS SCHÄTTI 1985 [see also HIEROPHIS], 641
COLUBER DIONE PALLAS 1773 [see also ELAPHE], 2700
COLUBER ELEGANTISSIMUS (GÜNTHER 1878), 216, 9102
COLUBER FLORULENTUS FLORULENTUS I.GEOFFROY SAINT-HILAIRE 1827 [see also PLATYCEPS], 2743
COLUBER GEOFFROYII GRAY 1831, 7132
COLUBER GUTTATUS FORSSKÅL 1775 [see also COLUBER FLORULENTUS], 7132
COLUBER HIPPOCREPIS LINNAEUS 1758 [see also HEMORRHOIS], 2090
COLUBER HYDRUS PALLAS 1771 [see also NATRIX TESSELLATUS HYDRUS], 2700
COLUBER JUGULARIS ASIANUS (BOETTGER 1880) [see also HIEROPHIS], 9102, 7544
COLUBER JUGULARIS LINNAEUS 1758 [see also DOLICHOPHIS, HIEROPHIS, ZAMENIS], 56, 197, 641, 2090, 3446, 4291, 9144, 9450
COLUBER JUGULARIS SCHMIDTI NIKOLSKY 1909 [see also HIEROPHIS], 6977
COLUBER KARELINI BRANDT 1838 [see also PLATYCEPS], 7650, 8212, 9450
COLUBER KARELINII BRANDT 1838 [see also PLATYCEPS], 297
COLUBER KARELINII KARELINII BRANDT 1838 [see also PLATYCEPS], 297
COLUBER KARELINII MINTONORUM MERTENS 1969 [see also PLATYCEPS], 297
COLUBER LAEVIS LACÉPEDE 1789 [see also CORONELLA AUSTRIACA], 2700
COLUBER LEBETINUS LINNAEUS 1758, 2045, 5885, 5886 [see as DABOIA; also as MACROVIPERA]
COLUBER LINNAEUS 1758, 297, 5991, 7650, 8589
COLUBER MAEOTA PALLAS 1831, 2700
COLUBER MINUTUS PALLAS 1814 [see also NATRIX NATRIX], 2700
COLUBER MURAVIEVII DWIGUBSKY 1832, 2700
COLUBER NAJADUM ALBITEMPORALIS DAREVSKY & ORLOV 1994 [see also PLATYCEPS], 297
COLUBER NAJADUM DAHLII SCHINZ 1833 [see also PLATYCEPS], 297
COLUBER NAJADUM (EICHWALD 1831) [see also PLATYCEPS], 56, 297, 641, 3446, 8207, 9161
COLUBER NATRIX LINNAEUS 1758 [see also NATRIX NATRIX], 2700
COLUBER NUMMIFER REUSS 1834 [see also C. RAVERGIERI NUMMIFER; also as HEMORRHOIS], 56, 641, 1879, 7544, 9102, 9144, 9414
COLUBER PERSA PALLAS 1827 [see also NATRIX NATRIX PERSA], 2700
COLUBER PICTUS PALLAS 1831 [see also DENDRELAPHIS], 2700
COLUBER PONTICUS PALLAS 1831, 2700
COLUBER QUADRILINEATUS PALLAS 1811 [see also C. LEOPARDINUS], 2700
COLUBER QUATTUORLINEATUS SAUROMATES PALLAS, 9520
COLUBER RAVERGIERI MÉNÉTRIÉS 1832 [see also HEMORRHOIS], 56, 5761, 8212, 9102, 9144, 9452
COLUBER RHODORACHIS (JAN 1865) [see also PLATYCEPS], 9102, 9369
COLUBER RHODORHACHIS (JAN 1865) [see also PLATYCEPS], 7544, 8212, 9144
COLUBER RHODORHACHIS RHODORHACHIS (JAN 1865) [see also PLATYCEPS], 216
COLUBER ROGERSI (J.ANDERSON 1893), 9102, 9144
COLUBER RUBRICEPS (VENZMER 1919) [see also PLATYCEPS], 9144
COLUBER SAUROMATES PALLAS 1814 [see also ELAPHE], 2700, 6153
COLUBER SCHMIDTI NIKOLSKY 1909 [see also C. (HIEROPHIS) SCHMIDTI], 7901, 9161
COLUBER SCHMIDTI NIKOLSKY 1909 [see also C. (HIEROPHIS) SCHMIDTI; also as DOLICHOPHIS SCHMIDTI], 9102, 9492
COLUBER SCHMIDTLERI SCHÄTTI & MCCARTHY 2001 [see also PLATYCEPS NAJADUM SCHMIDTLERI], 9138
COLUBER SCUTATUS PALLAS 1771 [see also NATRIX NATRIX], 2700

COLUBER SINAI (K.P.SCHMIDT & MARX 1956), 7544
COLUBER THERMALIS PALLAS 1814 [see also ZAMENIS OR COLUBER GEMONENSIS], 2700
COLUBER TRABALIS PALLAS 1831 [see also ELAPHE DIONE, ALSO DOLICOPHIS CASPIUS], 2700, 6153
COLUBER TYRIA LINNAEUS 1758 [see also C. NUMMIFER], 7132
COLUBER VENTROMACULATUS GRAY & HARDWICKE 1834, 216, 524, 2090, 9102, 9144
COLUBRIDAE OPPEL 1811 [see also NATRICIDAE)] 57, 197, 216, 297, 524, 641, 880, 1452, 1456, 1879, 2045, 2274, 2276, 2293, 2593, 2599, 2854, 3256, 3444, 3446, 3671, 3689, 4097, 4291, 5334, 5523, 5761, 5918, 5991, 6714, 7131, 7132, 7199, 7288, 7289, 7544, 7650, 7763, 7901, 8105, 8212, 8280, 9095, 9102, 9105, 9113, 9120, 9122, 9126, 9145, 9186, 9190, 9193, 9196, 9198, 9200, 9216, 9221, 9225, 9228, 9229, 9230, 9231, 9236, 9238, 9302, 9325, 9340, 9369, 9370, 9380, 9395, 9414, 9415, 9434, 9440, 9441, 9444, 9446, 9452, 9459, 9475, 9476, 9483, 9492, 9529, 9539, 9545
COLUBRINI, 8280
COLUBROIDEA, 9375
COMBAT BEHAVIOR, 9291
COMMENTARY, 2628
COMMON NAMES [see also VERNACULAR NAMES], 4603, 4604, 9539
COMMUNICATION, 2654
COMMUNITY STRUCTURE, 9499
COMPETITION, 1278, 8326
COMPILATION, 9325
COMPUTER PROGRAM, 9208, 9457
CONCEPTS, 3820, 4321
CONFERENCE PAPERS, 7621, 9150, 9309, 9316, 9332, 9349, 9437, 9440, 9445, 9450, 9485, 9500, 9518
CONSERVATION, 47, 295, 296, 297, 746, 790, 813, 1760, 2479, 2480, 2481, 2833, 2990, 3433, 3434, 3769, 4004, 4377, 4565, 4935, 4992, 5117, 5498, 5577, 6977, 7037, 7141, 7579, 7948, 7969, 8744, 9088, 9090, 9105, 9112, 9113, 9114, 9126, 9134, 9142, 9143, 9175, 9178, 9179, 9189, 9192, 9200, 9210, 9213, 9223, 9284, 9317, 9323, 9325, 9341, 9383, 9398, 9400, 9434, 9459
CONTIA BAIRD & GIRARD 1853 [see also EIRENIS], 7763
CONTIA COLLARIS MÉNÉTRIÉS [see also EIRENIS], 2045
CONTIA FASCIATA (JAN 1863) [see also as EIRENIS], 5886
CONTIA MODESTA (MARTIN 1838) [see also EIRENIS], 2045
CONTIA PERSICA (J.ANDERSON 1872), 5886
CONTIA SCHELKOWNIKOWI NIKOLSKY, 2045
CONTINENTAL COLLISION, 9522
CONTINENTAL DRIFT, 9509
CONTINENTAL MARGIN, 8961
CORFU (ISLAND), 8223
CORONELLA AUSTRIACA AUSTRIACA LAURENTI 1768, 9113
CORONELLA AUSTRIACA LAURENTI 1768, 880, 2748, 5991, 6714, 9113, 9196, 9452
CORONELLA LAEVIS LACÉPEDE 1789 [see also CORONELLA AUSTRIACA], 6153
CORONELLA LAURENTI 1768, 5991
CORRECTIONS, 9238
CORSICA, 790
COSTA RICA, 1441
COURTSHIP, 575, 7040
CRANIAL MORPHOLOGY, 9387
CRETACEOUS [see also MESOZOIC], 3988, 6065, 7357, 9133, 9135, 9248, 9310, 9347, 9357, 9487, 9508, 9525, 9534, 9535
CRETE, 1043, 9096
CRIMEA, 564, 4305, 5204, 5265, 6153, 8766, 9309
CROCODILES, 6716, 7545, 8801
CROCODILIA, 5404
CROCODILUS VULGARIS CUVIER 1807 [see also CROCODYLUS NILOTICUS], 8766
CROCODYLIA, 8801
CROCODYLIDAE GRAY 1825, 6716, 7545
CROCODYLUS NILOTICUS LAURENTI 1768, 7545, 9446
CROCODYLUS PALUSTRIS (LESSON 1831), 6716, 7545
CROSSOBAMON BOETTGER 1888, 295, 7546
CROSSOBAMON EVERSMANNI LUMSDENI (BOULENGER 1887), 7546
CROSSOBAMON EVERSMANNI (WIEGMANN 1834), 295, 5885, 6716, 7546, 9520
CROSSOBAMON LUMSDENII (BOULENGER 1887), 4584, 4603
CROSSOBAMON MAYNARDI (M.SMITH 1933) [see also STENODACTYLUS], 4584, 4603
CROSSOBAMON ORIENTALIS (BLANFORD 1876), 4584, 4603, 7546, 9219
CROTALINAE, 2599
CRYPTODIRA, 9075
CULISETA LONGIAREOLATA, 1278
CUTCH, 9135
CYCLADES ISLANDS, 564
CYCLOPHIS MODESTUS (MARTIN 1838) [see also EIRENIS], 5523
CYPRUS, 641, 790, 1760, 2478, 2479, 2480, 2482, 2483, 3433, 3434, 3446, 4004, 5377, 5586, 7511, 9096, 9126, 9158, 9160, 9199, 9227, 9230, 9231, 9453
CYRTODACTYLUS AMICTOPHOLIS HOOFIEN 1967 [see also CYRTOPODION], 8738
CYRTODACTYLUS BATTALENSIS KHAN 1993 [see also CYRTOPODION], 4584, 4601, 4603
CYRTODACTYLUS DATTANENSIS (KHAN 1980) [see also CYRTOPODION], 4584, 4601, 4603
CYRTODACTYLUS GRAY 1827 [see also CYRTOPODION & ALTIGEKKO], 4601, 4723
CYRTODACTYLUS KOTSCHYI FITZINGERI STEPANEK 1937 [see also CYRTOPODION], 8738
CYRTODACTYLUS KOTSCHYI ORIENTALIS STEPANEK 1937 [see also CYRTOPODION], 8738
CYRTODACTYLUS KOTSCHYI (STEINDACHNER 1870) [see also CYRTOPODION], 9102
CYRTODACTYLUS MINTONI GOLUBEV & SZCZERBAK 1981, 4584, 4601, 4603
CYRTODACTYLUS SCABER (HEYDEN IN RÜPPELL 1827) [see also CYRTOPODION], 7544, 8738, 9102
CYRTODACTYLUS (TENUIDACTYLUS) FORTMUNROI (KHAN 1993), 7546
CYRTOPODION AGAMUROIDES (NIKOLSKY 1899), 4603
CYRTOPODION AGAMUROIDES (NIKOLSKY 1900), 4601, 6716, 7546, 9158, 9160
CYRTOPODION AMICTOPHOLIS (HOOFIEN 1967), 4097
CYRTOPODION BRACHYKOLON KRYSKO & REHMAN & AUFFENBERG 2007, 4849
CYRTOPODION BREVIPES (BLANFORD 1874), 6013, 6716
CYRTOPODION CASPIUM CASPIUM (EICHWALD 1831), 80, 6716
CYRTOPODION CASPIUM (EICHWALD 1831), 9093, 9113, 9158, 9160
CYRTOPODION CASPIUS (EICHWALD 1831) [see also C. CASPIUM], 295, 8212
CYRTOPODION (CYRTOPODION) BREVIPES (BLANFORD 1874), 7546
CYRTOPODION (CYRTOPODION) KACHHENSE INGOLDBYI

(PROCTER 1923), 7546
CYRTOPODION (CYRTOPODION) KACHHENSE KACHHENSE (STOLICZKA 1872), 7546
CYRTOPODION (CYRTOPODION) KACHHENSE (STOLICZKA 1872), 7546
CYRTOPODION (CYRTOPODION) KOHSULAIMANAI (KHAN 1991), 7546
CYRTOPODION (CYRTOPODION) MONTIUMSALSORUM (ANNANDALE 1913), 7546
CYRTOPODION (CYRTOPODION) POTOHARENSE KHAN 2001, 7546
CYRTOPODION (CYRTOPODION) SCABRUM (HEYDEN IN RÜPPELL 1827), 7546
CYRTOPODION (CYRTOPODION) SISTANENSE NAZAROV & RAJABIZADEH 2007, 7546
CYRTOPODION (CYRTOPODION) WATSONI (MURRAY 1892), 7546
CYRTOPODION DEHAKROENSE MASROOR 2009 [see also MEDIODACTYLUS], 9159, 9320
CYRTOPODION ELONGATUS (BLANFORD 1875), 295
CYRTOPODION FEDTSCHENKOI (STRAUCH 1887), 295, 9344
CYRTOPODION FITZINGER 1843, 295, 4601, 4849, 7546, 9160, 9319
CYRTOPODION GASTROPHOLE (F.WERNER 1917), 6716, 9158, 9160
CYRTOPODION GASTROPHOLIS (F.WERNER 1917), 7546
CYRTOPODION GOLUBEVI NAZARON & ANANJEVA & RADJABIZADEH 2010, 9343
CYRTOPODION HETEROCERCUM (BLANFORD 1874), 9117, 9206
CYRTOPODION HETEROCERCUM HETEROCERCUM (BLANFORD 1874), 6716, 9393
CYRTOPODION HETEROCERCUS MARDINENSIS (MERTENS 1924), 7396, 9393
CYRTOPODION KACHHENSE INGOLDBYI (PROCTER 1923), 4603
CYRTOPODION KACHHENSE KACHHENSE (STOLICZKA 1872), 4603
CYRTOPODION KACHHENSE (STOLICZKA 1872), 6716
CYRTOPODION KACHHENSIS INGOLDBYI (PROCTER 1923), 4601
CYRTOPODION KACHHENSIS (STOLICZKA 1872), 4584, 4601
CYRTOPODION KIRMANENSE (NIKOLSKY 1900), 6716, 7546
CYRTOPODION KOHLSULAIMANAI (KHAN 1991), 4603
CYRTOPODION KOHSULAIMANAI (KHAN 1991), 4584, 4601
CYRTOPODION KOTSCHYI COLCHICUS (NIKOLSKY 1902), 8207
CYRTOPODION KOTSCHYI FITZINGERI (STEPANEK 1937), 641, 9126, 9230
CYRTOPODION KOTSCHYI ORIENTALIS (STEPANEK 1937), 4097
CYRTOPODION KOTSCHYI (STEINDACHNER 1870), 1879, 3446, 4884, 9126, 9144, 9160, 9476, 9527
CYRTOPODION LONGIPES LONGIPES (NIKOLSKY 1896), 6716
CYRTOPODION LONGIPES MICROLEPIS (LANTZ 1918), 6716, 8212
CYRTOPODION LONGIPES (NIKOLSKY 1896), 295, 6977, 9158, 9160
CYRTOPODION (MEDIODACTYLUS) AMICTOPHOLIS (HOOFIEN 1967), 7546
CYRTOPODION (MEDIODACTYLUS) HETEROCERCUM (BLANFORD 1874), 7546
CYRTOPODION (MEDIODACTYLUS) KOTSCHYI (STEINDACHNER 1870), 9086, 7546
CYRTOPODION (MEDIODACTYLUS) RUSSOWII RUSSOWII (STRAUCH 1887), 7546
CYRTOPODION (MEDIODACTYLUS) RUSSOWII (STRAUCH 1887), 7546
CYRTOPODION (MEDIODACTYLUS) RUSSOWII ZARUDNYI (NIKOLSKY 1900), 7546
CYRTOPODION (MEDIODACTYLUS) SAGITTIFER (NIKOLSKY 1900), 7546
CYRTOPODION (MEDIODACTYLUS) SPINICAUDA (STRAUCH 1887), 7546
CYRTOPODION MONTIUMSALSORUM (ANNANDALE 1913), 4584, 4601, 4603
CYRTOPODION PERSEPOLENSE NAZARON & ANANJEVA & RADJABIZADEH 2010, 9343
CYRTOPODION POTOHARENSIS KHAN 2001, 4601, 4603, 6013
CYRTOPODION RUSSOWII (STRAUCH 1887), 9345
CYRTOPODION RUSSOWII ZARUDNYI (NIKOLSKY 1900), 6716, 9345
CYRTOPODION SAGITTIFER (NIKOLSKY 1900), 6716, 9160
CYRTOPODION SCABER (HEYDEN IN RÜPPELL 1827), 2193, 4584, 4601, 6013, 7396
CYRTOPODION SCABRUM (HEYDEN IN RÜPPELL 1827), 4603, 6716, 8326, 9117, 9144, 9158, 9160, 9206, 9221, 9253, 9392, 9446
CYRTOPODION SISTANENSE NAZAROV & RAJABIZADEH 2007, 6013
CYRTOPODION SISTANENSIS NAZAROV & RAJABIZADEH 2007, 6715, 9158, 9160
CYRTOPODION SPINICAUDA (STRAUCH 1887), 6715, 6977, 8212
CYRTOPODION (TENUIDACTYLUS) CASPIUM CASPIUM (EICHWALD 1831), 7546
CYRTOPODION (TENUIDACTYLUS) CASPIUM (EICHWALD 1831), 7546
CYRTOPODION (TENUIDACTYLUS) CASPIUM INSULARIS (AKHMEDOW & SZCZERBAK 1978), 7546
CYRTOPODION (TENUIDACTYLUS) FEDTSCHENKOI (STRAUCH 1887), 7546
CYRTOPODION (TENUIDACTYLUS) INDUSOANI (KHAN 1993), 7546
CYRTOPODION (TENUIDACTYLUS) LONGIPES LONGIPES (NIKOLSKY 1896), 7546
CYRTOPODION (TENUIDACTYLUS) LONGIPES MICROLEPIS (LANTZ 1918), 7546
CYRTOPODION (TENUIDACTYLUS) LONGIPES (NIKOLSKY 1896), 7546
CYRTOPODION (TENUIDACTYLUS) RHODOCAUDA BAIG 1998, 7546
CYRTOPODION (TENUIDACTYLUS) ROHTASFORTAI (KHAN & TASNIM 1990), 7546
CYRTOPODION (TENUIDACTYLUS) TURCMENICUM (SZCZERBAK 1978), 7546
CYRTOPODION TURCMENICUM (SZCZERBAK 1978), 6715
CYRTOPODION TURCMENICUS (SZCZERBAK 1978), 295
CYRTOPODION TURKMENICUS (SZCZERBAK 1978), 6977
CYRTOPODION WALLI (INGOLDBY 1922), 4849
CYRTOPODION WATSONI (MURRAY 1892), 4584, 4601, 4603, 6013
CYTOCHROME, 4390
CYTOCHROME B, 9158, 9160, 9384
CYTOGENETICS, 2265, 4323, 4900, 5342, 6185. 6239, 9316
DABOIA GRAY 1842, 9456, 9539
DABOIA LEBETINA OBTUSA (DWIGUBSKY 1832) [see also MACROVIPERA], 9204

DABOIA PALAESTINAE (F.WERNER 1938) [see also VIPERA], 9456, 9539
DABOIA RUSSELII SHAW & NODDER 1797, 9456
DAGESTAN, 3163, 9309
DAGHESTAN, 6884, 6885, 6886, 9406
DALMATOLACERTA ARNOLD & ARRIBAS & CARRANZA 2007, 564, 9259, 9275
DANAKIL, 898
DAREVSKIA ALPINA (DAREVSKY 1967), 296, 564, 9339
DAREVSKIA ARMENIACA (MÉHELY 1909), 296, 509, 511, 564, 2265, 9113, 9339
DAREVSKIA ARRIBAS 1999, 296, 508, 509, 564, 3820, 9111, 9168, 9275, 9339
DAREVSKIA BENDIMAHIENSIS (SCHMIDTLER & EISELT & DAREVSKY 1994), 564, 9137, 9212, 9339, 9422
DAREVSKIA BRAUNERI (MÉHELY 1909), 296, 564, 5265, 9339
DAREVSKIA BRAUNERI SZCZERBAKI, 9331, 9481
DAREVSKIA CAUCASICA (MÉHELY 1909), 296, 564, 9339
DAREVSKIA CF. RUDIS (BEDRIAGA 1886), 9422
DAREVSKIA CHLOROGASTER (BOULENGER 1908), 296, 564, 6715
DAREVSKIA CLARKORUM (DAREVSKY & VEDMEDERJA 1977), 296, 564, 9339
DAREVSKIA DAGHESTANICA (DAREVSKY 1967), 296, 564, 9339
DAREVSKIA DAHLI (DAREVSKY 1957), 296, 509, 511, 564, 9113, 9339, 9460
DAREVSKIA DEFILIPPI (CAMERANO 1877), 296, 564, 6715
DAREVSKIA DERJUGINI ABCHASICA (BISCHOFF 1982) [see also LACERTA], 296, 9137
DAREVSKIA DERJUGINI BARANI (BISCHOFF 1982) [see also LACERTA], 296, 9137
DAREVSKIA DERJUGINI BOEHMEI (BISCHOFF 1982) [see also LACERTA], 296, 9137
DAREVSKIA DERJUGINI (NIKOLSKY 1898), 296, 564, 9339, 9481
DAREVSKIA DERJUGINI ORLOWAE (BISCHOFF 1984) [see also LACERTA], 296, 9137
DAREVSKIA DERJUGINI SILVATICA (BARTENJEV & REZNIKOVA 1931), 296
DAREVSKIA DRYADA (DAREVSKY & TUNIYEV 1997), 296, 564, 9492
DAREVSKIA LINDHOLMI (LANTZ & CYRÉN 1936), 296, 564, 9339
DAREVSKIA MIXTA (MÉHELY 1909), 296, 564, 9339, 9460
DAREVSKIA MOSTOUFI (BALOUTCH 1976), 6715
DAREVSKIA NAIRENSIS (DAREVSKY 1967), 509, 9113, 9212, 9500
DAREVSKIA PARVULA ADJARICA (DAREVSKY & EISELT 1980) [see also LACERTA], 9262
DAREVSKIA PARVULA (LANTZ & CYRÉN 1913), 564, 9262, 9339
DAREVSKIA PARVULA (LANTZ & CYRÉN 1936), 296, 880
DAREVSKIA PARVULA PARVULA (LANTZ & CYRÉN 1913), 9262
DAREVSKIA PORTSCHINSKII (KESSLER 1878), 296, 509, 564, 9113, 9339, 9460
DAREVSKIA PORTSCHINSKII (KESSLER 1878) X DAREVSKIA MIXTA (MÉHELY 1909), 511
DAREVSKIA PORTSCHINSKII (KESSLER 1878) X DAREVSKIA RADDEI (BOETTGER 1892), 511
DAREVSKIA PORTSCHINSKII NIGRITA (BAKRADZE 1976), 296
DAREVSKIA PRACTICOLA PRATICOLA (EVERSMANN 1834), 6715
DAREVSKIA PRATICOLA (EVERSMANN 1834), 296, 564, 9113, 9117, 9119, 9339
DAREVSKIA PRATICOLA PONTICA (LANTZ & CYREN 1919), 296
DAREVSKIA RADDEI (BOETTGER 1892), 296, 564, 880, 9113, 9211, 9212, 9235, 9339
DAREVSKIA RADDEI CHALDORANENSIS RASTEGAR-POUYANI & KARAMIANI & ORAEI & KHOSRAWANI & RASTEGAR-POUYANI 2011, 9391
DAREVSKIA (RADDEI) NAIRENSIS (DAREVSKY 1967), 296, 564, 9391
DAREVSKIA RADDEI RADDEI (BOETTGER 1892), 80, 6715, 9094, 9391
DAREVSKIA RADDEI VANENSIS (EISELT & J.F.SCHMIDTLER & DAREVSKY 1993) [see also LACERTA], 296, 6715, 9094, 9212, 9391
DAREVSKIA ROSTOMBEKOVI (DAREVSKY 1957), 296, 511, 564, 9113, 9339
DAREVSKIA RUDIS (BEDRIAGA 1886), 296, 564, 9339
DAREVSKIA RUDIS BISCHOFFI (BÖHME & BUDAK 1977) [see also LACERTA], 296, 9138
DAREVSKIA RUDIS CHECHENICA (EISELT & DAREVSKY 1991) [see also LACERTA], 296, 9138
DAREVSKIA RUDIS MACROMACULATA (DAREVSKY 1967) [see also LACERTA], 296
DAREVSKIA RUDIS OBSCURA (LANTZ & CYREN 1936) [see also LACERTA], 296
DAREVSKIA RUDIS SVANETICA (DAREVSKY & EISELT 1980) [see also LACERTA], 296
DAREVSKIA SAPPHIRINA (J.F.SCHMIDTLER & EISELT & DAREVSKY 1994), 564, 9138, 9212, 9339, 9422
DAREVSKIA SAXICOLA (EVERSMANN 1834), 296, 564, 5265, 9339
DAREVSKIA SAXICOLA LINDHOLMI (LANTZ & CYRÉN 1936), 5265
DAREVSKIA SAXICOLA SAXICOLA (EVERSMANN 1834), 5265
DAREVSKIA STEINERI (EISELT 1995), 564, 6715
DAREVSKIA UNISEXUALIS (DAREVSKY 1966), 296, 509, 511, 564, 2265, 9113, 9212, 9318, 9339
DAREVSKIA UZZELLI (DAREVSKY & DANIELYAN 1977), 564, 880, 9114, 9117, 9119, 9138, 9212, 9339
DAREVSKIA VALENTINI (BOETTGER 1892), 296, 509, 564, 2265, 9113, 9117, 9119, 9259, 9339, 9500
DAREVSKIA VALENTINI (BOETTGER 1892) X DAREVSKIA MIXTA (MÉHELY 1909), 511
DAREVSKIA VALENTINI (BOETTGER 1892) X DAREVSKIA NAIRENSIS (DAREVSKY 1967), 511
DAREVSKIA VALENTINI LANTZICYRENI (DAREVSKY & EISELT 1967), 296
DAREVSKIA VALENTINI SPITZENBERGERAE (EISELT & DAREVSKY & SCHMIDTLER 1992), 296
DAREVSKIA VALENTINI VALENTINI (BOETTGER 1892), 296, 880, 6715
DASYPELTIS SCABRA (LINNAEUS 1758), 9198
DEAD SEA BASIN, 9202, 9300
DENDROGRAM, 2765
DENTITION, 2082, 2911, 7763
DERMATOCHELYS CORIACEA (VANDELLI 1761) [see also DERMOCHELYS], 9446
DERMOCHELYIDAE FITZINGER 1843, 295, 790, 2460, 3101, 3102, 3188, 6716, 7545, 9102, 9145, 9446
DERMOCHELYS BLAINVILLE 1816, 295
DERMOCHELYS CORIACEA SCHLEGELII (GARMAN 1884), 9144

DERMOCHELYS CORIACEA (VANDELLI 1761), 295, 790, 2480, 6716, 7545, 9102, 9132
DESCRIPTION, 801, 803, 880, 1043, 1225, 2045, 2194, 2364, 4086, 5204, 6153, 7199, 7901, 8863
DESERTS, 1278
DEVELOPMENT, 6871, 7948, 7950, 8120, 8854
DHOFAR, 6358, 7404
DIAGNOSES, 1225, 2194, 4086, 4601, 5204, 7199, 7901
DIET, 9169, 9222, 9408, 9413
DINAROLACERTA ARNOLD & ARRIBAS & CARRANZA 2007, 564, 7553, 9259, 9275
DIPLOMETOPON ZARUDNYI NIKOLSKY 1907, 169, 4291, 6716, 7545, 9144, 9221, 9446
DIPSAS FALLAX [NEC BOIE] SCHLEGEL 1837 [see also TELESCOPUS FALLAX], 6153
DIPSAS MULTIFASCIATA BLYTH 1861 [see also BOIGA], 310
DIPSADOMORPHIS TRIGONATUS (SCHNEIDER 1802) [see also as BOIGA], 5886
DIPTERA, 5878
DISCOGLOSSIDAE, 4518, 5451, 7948, 9205, 9400
DISCOGLOSSUS NIGRIVENTER MENDELSSOHN & STEINITZ 1943, 9400
DISTEIRA LACÉPEDE 1804, 9281
DISTEIRINI KHARIN & CZEBLUKOV 2009, 9281
DISTRESS CALL, 8544
DISTRIBUTION, 47, 57, 216, 691, 752, 801, 1044, 1455, 1458, 1486, 1684, 2078, 2259, 2322, 2389, 2477, 2483, 3540, 3671, 3988, 4601, 4715, 4775, 4818, 5203, 5939, 6013, 7295, 7404, 7727, 7728, 7901, 7948, 8242, 8334, 8846, 8938, 9095, 9105, 9108, 9177, 9197, 9200, 9236, 9254, 9265, 9325, 9330, 9331, 9337, 9351, 9360, 9363, 9368, 9373, 9380, 9385, 9386, 9418, 9424, 9434, 9472, 9480, 9503, 9504, 9514, 9539, 9545
DISTRIBUTION MAPS, 80, 1497, 2014, 2259, 2289, 2290, 2927, 4390, 4989, 5948, 6123, 7545, 7546, 7547, 7548, 7549, 7550, 7551, 7552, 7553, 7554, 8286, 8288, 8921, 9085, 9087, 9113, 9114, 9198, 9206, 9213, 9221, 9239, 9262, 9265, 9351, 9367, 9371, 9395, 9442, 9456, 9470, 9480, 9505, 9529, 9539, 9540, 9541, 9542, 9544, 9545
DITYPOPHIS GÜNTHER 1881, 9279
DITYPOPHIS VIVAX GÜNTHER 1881, 9395
DJIBOUTI, 898, 9304, 8921
DNA, 1497, 5285, 5884, 6239, 7668, 7669, 8801, 8921, 9168, 9207, 9274
DNA FINGERPRINTING, 9318
DOLICHOPHIS CASPIUS GMELIN 1789 [see also COLUBER; also as HIEROPHIS], 524, 6714, 9117, 9476
DOLICHOPHIS GISTEL 1868, 5991, 9539
DOLICHOPHIS JUGULARIS JUGULARIS (LINNAEUS 1758) [see also COLUBER, HIEROPHIS, ZAMENIS], 9126, 9422
DOLICHOPHIS JUGULARIS (LINNAEUS 1758) [see also COLUBER, HIEROPHIS, ZAMENIS], 524, 6714, 9117, 9126, 9131, 9539
DOLICHOPHIS SCHMIDTI NIKOLSKY 1909 [see also COLUBER; also as C. (HIEROPHIS) SCHMIDTI], 524, 6714, 9113, 9117, 9475, 9492
DOLICOPHIS [*sic*] JUGULARIS CYPRIACUS (ZINNER 1972) [ms name in unpublished thesis as COLUBER CYPRIACUS; DOLICOPHIS (*sic*) misspelling for DOLICOPHIS], 9230
DRAINAGE SYSTEM, 9104, 9233
DROMOPHIS PETERS 1869, 9279
DUBAI, 6358
DUPLICATE REFERNCE, 3720
DUTTAPHRYNUS ARABICUS (HEYDEN 1827) [see also BUFO], 9446
DUTTAPHRYNUS DHUFARENSIS (PARKER 1931) [see also BUFO], 9446
EARTHQUAKES, 9361
EAST AFRICAN RIFT, 7991, 9162
ECHIDNA ATRICAUDA DUMÉRIL & BIBRON, 8766
ECHIS BORKINI CHERLIN 1990, 9371, 9456
ECHIS CARINATA (SCHNEIDER 1801), 8766
ECHIS CARINATUS ASTOLAE MERTENS 1970, 9371
ECHIS CARINATUS GROUP, 9371, 9456
ECHIS CARINATUS MULTISQUAMATUS CHERLIN 1981, 9138
ECHIS CARINATUS (SCHNEIDER 1801), 2708, 3256, 5886, 8535, 9097, 9156, 9198, 9245, 9377, 9450
ECHIS CARINATUS SOCHURECKI STEMMLER 1969, 9371
ECHIS CARINATUS SOCHUREKI STEMMLER-GYGER 1969, 6714, 9144, 9156, 9198, 9221, 9446, 9456
ECHIS COLORATA GÜNTHER 1878, 6293
ECHIS COLORATUS GROUP, 9371, 9456
ECHIS COLORATUS GÜNTHER 1878, 216, 1068, 9102, 9156, 9198, 9221, 9456, 9539
ECHIS JOGERI CHERLIN 1990, 9371
ECHIS KHOSATZKII CHERLIN 1990, 9198, 9221, 9371, 9456
ECHIS MERREM 1820, 9156, 9358, 9371, 9456, 9539
ECHIS MULTISQUAMATUS CHERLIN 1981 [see also E. CARINATUS MULTISQUAMATUS], 9138, 9358, 9371, 9377, 6719
ECHIS OCELLATUS GROUP, 9371
ECHIS OCELLATUS STEMMLER 1970, 9156, 9324
ECHIS OMANENSIS BABOCSAY 2004, 9198, 9221, 9371, 9446, 9456
ECHIS PYRAMIDUM E. & I.GEOFFROY SAINT-HILAIRE 1827, 3395, 9156, 9198, 9358, 9456
ECHIS PYRAMIDUM GROUP, 9371, 9456
ECHIS PYRAMIDUM PYRAMIDUM E. & I.GEOFFROY SAINT-HILAIRE 1827, 9198
ECHIS SOCHUREKI STEMMLER 1969, 9358
ECOLOGICAL BIOGEOGRAPHY, 4775
ECOLOGY/NATURAL HISTORY, 680, 746, 1044, 1278, 2104, 2291, 3853, 4584, 4715, 4818, 5577, 5586, 6393, 6464, 6973, 7069, 7436, 7901, 8326, 8731, 9099, 9105, 9267, 9362, 9364, 9365, 9366, 9424, 9473, 9499, 9507, 9539
ECOREGIONS, 8371
ECOSYSTEMS, 5933
EGGS, 236, 790, 2333, 2705, 9134, 9292
EGG SACS, 2705
EGYPT [see also SINAI], 790, 993, 2103, 2104, 2743, 2783, 3357, 4295, 4305, 5577, 6990, 7132, 7321, 7411, 7511, 7554, 8766, 8921, 9083, 9137, 9200, 9261, 9274, 9304, 9310, 9371, 9408, 9421, 9456, 9521, 9523
EIRENIS AUROLINEATUS (VENZMER 1919), 5991, 7199, 9422
EIRENIS BARANI BARANI J.F.SCHMIDTLER 1988, 7199
EIRENIS BARANI BISCHOFFORUM SCHMIDTLER 1997, 7199, 9138, 9422
EIRENIS BARANI J.F.SCHMIDTLER 1988, 524, 9117, 9138
EIRENIS COLLARIS COLLARIS (MÉNÉTRIÉS 1832), 9113
EIRENIS COLLARIS (MÉNÉTRIÉS 1832), 56, 6714, 9113, 9144, 9452, 9475
EIRENIS CORONELLA CORONELLA (SCHLEGEL 1837), 6714, 9198, 9441
EIRENIS CORONELLA FENNELLI ARNOLD 1982, 9198
EIRENIS CORONELLA (SCHLEGEL 1837), 524, 9102, 9117, 9144, 9198, 9422, 9539
EIRENIS CORONELLOIDES (JAN 1862), 9144, 9539
EIRENIS DECEMLINEATA (A.M.C.DUMÉRIL & BIBRON & A.H.A.DUMÉRIL 1854), 9102, 9117, 9144, 9539
EIRENIS DECEMLINEATUS (A.M.C.DUMÉRIL & BIBRON & A.H.A.DUMÉRIL 1854), 524, 4097, 6714

EIRENIS EISELTI J.J.SCHMIDTLER & J.F.SCHMIDTLER 1978, 524, 5991, 7199, 9117
EIRENIS (EOSEIRENIS) DECEMLINEATUS (DUMÉRIL & BIBRON & DUMÉRIL 1854), 9225
EIRENIS HAKKAREINSIS J.F.SCHMIDTLER & EISELT 1991, 9193
EIRENIS IRANICUS K.P.SCHMIDT 1939, 6714
EIRENIS JAN 1863, 2593, 5991, 7763, 9193, 9539
EIRENIS LEVANTINUS J.F.SCHMIDTLER 1993, 524, 4097, 5991, 7199, 9117, 9126, 9138, 9230, 9302, 9422
EIRENIS LINEOMACULATA K.P.SCHMIDT 1939, 9102, 9144, 9539
EIRENIS LINEOMACULATUS K.P.SCHMIDT 1939, 4097
EIRENIS MEDUS (CHERNOV 1940), 6714
EIRENIS MODESTA (MARTIN 1838), 641, 7763
EIRENIS MODESTUS CILICIUS J.F.SCHMIDTLER 1993, 7199, 9138
EIRENIS MODESTUS (MARTIN 1838), 524, 880, 5991, 7199, 8207, 9113, 9117, 9193
EIRENIS MODESTUS MODESTUS (MARTIN 1838), 6714, 9113
EIRENIS MODESTUS SEMIMACULATUS (BOETTGER 1876), 7199
EIRENIS (PEDIOPHIS) COLLARIS (MÉNÉTRIÉS 1832), 9225
EIRENIS (PEDIOPHIS) CORONELLOIDES (JAN 1862), 9122
EIRENIS (PEDIOPHIS) MEDUS (CHERNOV 1940), 9225
EIRENIS (PEDIOPHIS) PUNCTATOLINEATUS (BOETTGER 1892), 9225, 9529
EIRENIS PERSICUS (J.ANDERSON 1872) [see also PSEUDOCYCLOPHIS], 9113, 9144
EIRENIS PERSICUS PERSICUS (J.ANDERSON 1872) [see also PSEUDOCYCLOPHIS], 9113
EIRENIS PUNCTATOLINEATUS (BOETTGER 1892), 56, 880, 5991, 9113, 9117, 9452
EIRENIS PUNCTATOLINEATUS CONDONI (BOULENGER 1920), 9529
EIRENIS PUNCTATOLINEATUS KUMERLOEVEI EISELT 1970, 9138
EIRENIS PUNCTATOLINEATUS PUNCTATOLINEATUS (BOETTGER 1892), 6714, 9113, 9529
EIRENIS RECHINGERI EISELT 1971, 6714, 9225
EIRENIS ROTHI JAN 1863, 524, 4097, 7544, 9102, 9117, 9539
EIRENIS THOSPITIS J.F.SCHMIDTLER & LANZA 1990, 9193
EIRENIS THOSPITIS THOSPITIS J.F.SCHMIDTLER & LANZA 1990, 9422
ELAPHE BIMACULATA SCHMIDT 1925, 9440
ELAPHE CARINATA (GÜNTHER 1864), 2090
ELAPHE CLIMACOPHORA (BOIE 1826), 9440
ELAPHE DIONE DIONE (PALLAS 1773), 6714
ELAPHE DIONE (PALLAS 1773), 2090, 5885, 5886, 9114, 9440, 9450, 9475
ELAPHE DIONE PLUMBEA CHERNOV 1926, 2045
ELAPHE FITZINGER IN WAGLER 1833, 5991, 7288
ELAPHE HOHENACKERI (STRAUCH 1873), 56, 1879, 4097, 8207, 9090, 9452
ELAPHE PERSICA (F.WERNER 1913), 5334, 7289, 9440
ELAPHE QUATORLINEATA [*sic*] (LACAPEDE 1789), 9090
ELAPHE QUATUORLINEATA (LACÉPÈEDE 1789), 56, 5991, 8207
ELAPHE QUATUORLINEATA SAUROMATES (PALLAS 1814), 1879, 6977
ELAPHE SAUROMATES (PALLAS 1811), 9113
ELAPHE SAUROMATES (PALLAS 1814) [see also E. QUATUORLINEATA SAUROMATES], 4097, 6714
ELAPHE SCHRENCKI STRAUCH 1873, 9440
ELAPHE SITULA (LINNAEUS 1758), 9440
ELAPHIS DIONE (PALLAS 1773) [see also ELAPHE], 8766
ELAPHIS [NEC BONAPARTE 1831 N.N.] BONAPARTE 1840 [see also ELAPHE], 8589
ELAPIDAE F.BOIE 1827, 197, 216, 524, 1454, 1459, 1741, 2599, 2743, 4291, 6293, 6714, 8103, 8212, 8242, 8921, 9097, 9102, 9145, 9198, 9221, 9229, 9350, 9441, 9539
ELAPINAE, 2599
ELAPOIDEA, 9279
ELECTROPHORESIS, 1498, 4084, 4086, 4518, 5761, 8222, 8285, 8286, 8287, 8289, 8290, 9263
EMBRYOLOGY, 5141, 8854, 9101
EMYDIDAE RAFINESQUE 1815, 295, 790, 3446, 5523, 6716, 6761, 7545, 9102, 9113, 9123, 9145, 9213, 9214, 9334, 9515, 9520
EMYS DUMÉRIL 1806, 295
EMYS ORBICULARIS COLCHICA FRITZ 1994 [see also E. O. ORBICULARIS], 295, 9213
EMYS ORBICULARIS EISELTI FRITZ & BARAN & BUDAK & AMTHAUER 1998, 9213
EMYS ORBICULARIS HELLENICA (VALENCIENNES 1832), 295, 7545, 9213
EMYS ORBICULARIS (LINNAEUS 1758), 295, 790, 1157, 5885, 7545, 9113, 9117, 9123, 9213, 9214, 9334, 9515, 9520
EMYS ORBICULARIS LUTEOFUSCA FRITZ 1989 [see also E. O. ORBICULARIS], 7545, 9213
EMYS ORBICULARIS ORBICULARIS (LINNAEUS 1758), 9213
EMYS ORBICULARIS PERSICA EICHWALD 1831, 295, 6716, 9213
ENDANGERED SPECIES, 2833, 4565
ENDOCRINOLOGY, 2190, 8120
ENERGETICS, 5225
ENHYDRINA GRAY 1849, 9281
ENHYDRINA SCHISTOSA (DAUDIN 1803), 8398, 9145, 9198, 9281, 9446
ENVENOMATION, 4905
ENVIRONMENT, 641, 2990, 8370, 9502
EOCENE [see also CENOZOIC; also PALEOGENE], 2460, 3188, 7357, 9248, 9260, 9261, 9279
ERATOSTHENES SEAMOUNT, 9199
EREMIADINI SZCZERBAK 1975, 564, 9275
EREMIAINAE, 9322
EREMIANINAE SZCZERBAK 1975, 7551
EREMIAS ACUTIROSTRIS (BOULENGER 1887), 6715, 7552
EREMIAS AFGHANISTANICA BÖHME & SZCZERBAK 1991, 1380, 7552, 9137, 9384
EREMIAS ANDERSONI DAREVSKY & SZCZERBAK 1978, 6715, 7552
EREMIAS ARGUTA DAREVSKII TSARUK 1986, 297
EREMIAS ARGUTA DESERTI (GMELIN 1788), 297, 7552
EREMIAS ARGUTA (PALLAS 1771), 2282, 7552, 9157, 9249, 9259, 9450
EREMIAS ARGUTA (PALLAS 1773), 80, 297, 1492, 5457, 5885, 6715, 6977, 9094, 9113
EREMIAS ARGUTA POTANINI BEDRIAGA 1912, 297, 7552
EREMIAS ARGUTA TRANSCAUCASICA DAREVSKY 1953, 297, 7552, 9112
EREMIAS ARGUTA UZBEKISTANICA CHERNOV 1934, 297, 7552
EREMIAS ARIA S.ANDERSON & LEVITON 1967, 7552
EREMIAS BREVIROSTRIS (BLANFORD 1874) [see also MESALINA], 8545
EREMIAS BUECHNERI BEDRIAGA 1905, 297
EREMIAS COERULEO-OCELLATA DUMÉRIL & BIBRON 1839 [see also E. VELOX], 8766
EREMIAS ERCOLINII LANZA & POGGESI 1975, 568

EREMIAS FASCIATA BLANFORD 1874, 5886, 6715, 7552
EREMIAS FITZINGER IN WIEGMANN 1834, 297, 1380, 5457, 7552, 8589, 9249, 9275
EREMIAS GRAMMICA (LICHTENSTEIN 1823), 297, 5457, 6715, 7552
EREMIAS GUTTO-LINEATA, 3689
EREMIAS GUTTULATA GUTTULATA (LICHTENSTEIN 1823), 2743
EREMIAS GUTTULATA (LICHTENSTEIN 1823), 3689, 5886
EREMIAS INTERMEDIA (STRAUCH 1876), 297, 1459, 5457, 6715, 7552
EREMIAS INTERMEDIA NIGROCELLATA NIKOLSKY 1897, 5886
EREMIAS INTERMEDIA TRANSCASPICA NIKOLSKY 1905, 5885, 5886
EREMIAS KAVIRENSIS MOZAFFARI & PARHAM 2007, 5901, 6715, 7552
EREMIAS LALEZHARICA MORAVEC 1994, 6715, 7552, 9137
EREMIAS LINEOLATA (NIKOLSKY 1897), 297, 1459, 6715, 7552, 9389
EREMIAS MONTANUS N.RASTEGAR-POUYANY & E.RASTEGAR-POUYANI 2001, 6715, 7552, 9384
EREMIAS MULTIOCELLATA GÜNTHER 1872, 297, 1492, 5457, 9360
EREMIAS NIGROCELLATA NIKOLSKY 1896, 297, 6715, 6977, 7552
EREMIAS NIGROLATERALIS RASTEGAR-POUYANI & NILSON, 1997, 6715, 7552, 9384
EREMIAS NIKOLSKII BEDRIAGA IN NIKOLSKY 1905, 297, 1380, 7552
EREMIAS (OMMATEREMIAS) LANTZ 1928, 7552
EREMIAS PARDALIS (LICHTENSTEIN 1823) [see also ACANTHODACTYLUS], 8766
EREMIAS (PAREREMIAS) SZCZERBAK 1973, 7552
EREMIAS PERSICA BLANFORD 1874, 297, 1380, 5457, 6715, 7552, 9384
EREMIAS PLESKEI BEDRIAGA 1905(1906), 297, 880, 2045, 2284, 5457, 6715, 7552, 9094, 9113, 9459, 9475
EREMIAS REGELI BEDRIAGA IN NIKOLSKY 1905, 297, 1380, 6977, 7552
EREMIAS (RHABDEREMIAS) LANTZ 1928, 7552
EREMIAS (RHABDEREMIAS) SCRIPTA LASDINI (TSAREVSKY 1917), 9492
EREMIAS RUBROPUNCTATA (LICHTENSTEIN 1823), 2743
EREMIAS (SCAPTEIRA) FITZINGER IN WIEGMANN 1834, 7552
EREMIAS SCRIPTA LASDINI (TZAREVSKY 1918), 297
EREMIAS SCRIPTA PHERGANENSIS SZCZERBAK & VASHETKO 1973, 297, 7552
EREMIAS SCRIPTA SCRIPTA (STRAUCH 1867), 7552
EREMIAS SCRIPTA (STRAUCH 1867), 297, 7552, 9389
EREMIAS STRAUCHI KESSLER 1878, 297, 880, 1380, 2284, 3078, 5457, 7552, 9113, 9115, 9157, 9459, 9475
EREMIAS STRAUCHI KOPETDAGHICA SZCZERBAK 1972, 297, 6715, 7552, 9137
EREMIAS STRAUCHI STRAUCHI KESSLER 1878, 80, 6715, 7552, 9094
EREMIAS STUMMERI WETTSTEIN 1940, 297, 7552
EREMIAS SUPHANI BAŞOĞLU & HELLMICH 1968, 1380, 3078, 7552, 9137
EREMIAS SZCZERBAKI JEREMCHENKO & PANFILOV 1992, 297
EREMIAS VARIABILIS (PALLAS 1811) [see also EREMIAS ARGUTA (PART)], 6153, 8766
EREMIAS VELOX CAUCASIA LANTZ 1928, 297, 7552
EREMIAS VELOX (PALLAS 1771), 297, 1380, 1459, 1492, 5457, 5885, 5886, 7552, 8212, 9249, 9450, 9520
EREMIAS VELOX ROBOROWSKII BEDRIAGA 1907, 7552
EREMIAS VELOX STRAUCHI KESSLER 1878, 2045
EREMIAS VELOX SUPHANI BAŞOĞLU & HELLMICH 1970 [see also EREMIAS SUPHANI], 9137
EREMIAS VELOX VELOX (PALLAS 1771), 297, 6715, 7552
EREMIAS VERMICULATA BLANFORD 1875, 297, 7552
EREMIAS YARKANDENSIS BLANFORD 1875, 297, 7552
ERETMOCHELYS IMBRICATA BISSA (RÜPPELL 1835), 6716, 9144
ERETMOCHELYS IMBRICATA (LINNAEUS 1766), 7545, 9102, 9183, 9446
ERISTICOPHIS ALCOCK & FINN 1897, 9456
ERISTOCOPHIS MCMAHONII [also as MCMAHONI] ALCOCK & FINN 1897, 6714, 9324, 9377, 9527
ERITREA, 7554, 8921, 9303, 9371
EROSION, 4935
ERYCINAE, 56, 216
ERYTHROCYTES, 7395, 7396, 9118
ERYX COLUBRINUS (LINNAEUS 1758), 9198
ERYX DAUDIN 1803, 297, 8589, 9539
ERYX ELEGANS (GRAY 1849), 297, 6977
ERYX (ERYX) ELEGANS (GRAY 1849), 6714
ERYX (ERYX) JACULUS TURCICUS (OLIVIER 1801), 6714
ERYX JACULUS FAMILIARIS EICHWALD 1831, 297
ERYX JACULUS JACULUS (LINNAEUS 1758), 9198
ERYX JACULUS (LINNAEUS 1758), 56, 297, 524, 2045, 4305, 5523, 8207, 8766, 9102, 9113, 9117, 9145, 9198, 9441, 9452, 9475, 9476, 9520, 9539
ERYX JACULUS TURCICUS (OLIVIER 1801), 297, 880
ERYX JAYAKARI BOULENGER 1888, 216, 9145, 9198, 9221, 9446
ERYX JOHNII (RUSSELL 1801), 4305
ERYX MILIARIS KOSLOWI BEDRIAGA 1907, 297
ERYX MILIARIS MILIARIS (PALLAS 1773), 297
ERYX MILIARIS NOGAIORUM NIKOLSKY 1910, 297, 9492
ERYX MILIARIS (PALLAS 1773), 297, 5885, 5886, 977, 8212
ERYX MILIARIS ROBOROWSKII BEDRIAGA 1907, 297
ERYX SPECIOSUS CAREVSKY 1916 [see also E. MILIARIS SPECIOSUS; also as E. TATARICUS SPECIOSUS], 297
ERYX TATARICUS (LICHTENSTEIN 1823) [see also E. MILIARIS TATARICUS], 297
ERYX TATARICUS VITTATUS CHERNOV 1959, 297
ERYX THEBAICUS (REUSS 1834) [see also E. C. COLUBRINUS], 4305, 8766
ERYX VITTATUS CHERNOV 1959 [see also E. TATARICUS VITTATUS], 297
ETHIOPIA (NORTH), 9509
ETHIOPIAN RIFT SYSTEM, 9146, 9509
ETHIOPIA [see also ABYSSINIA], 7554, 8921, 9303, 9371
EUBLEPHARIDAE BOULENGER 1883 [see also GEKKONIDAE], 295, 803, 811, 928, 2143, 2190, 2191, 2192, 3016, 4584, 4603, 5295, 6716, 6871, 6973, 7545, 7692, 8120, 8212, 8237, 8242, 9206, 9222, 9291, 9397
EUBLEPHARID GECKOS, 9292
EUBLEPHARIS ANGRAMAINYU S.ANDERSON & LEVITON 1966, 5295, 6716, 7545, 8237, 9117, 9144, 9206, 9291
EUBLEPHARIS ENSAFI BALOUTCH & THIREAU 1986 [see also E. ANGRAMAINYU], 803
EUBLEPHARIS GRAY 1827, 295
EUBLEPHARIS HARDWICKII GRAY 1827, 9291, 5295
EUBLEPHARIS MACULARIUS AFGHANICUS BÖRNER 1976, 7545
EUBLEPHARIS MACULARIUS (BLYTH 1854), 2143, 2190,

2191, 2192, 3016, 4584, 4603, 5295, 7545, 7692, 8120, 9222, 9291, 9397
EUBLEPHARIS MACULARIUS FASCIOLATUS GÜNTHER 1864, 7545
EUBLEPHARIS MACULARIUS MACULARIUS (BLYTH 1854), 7545
EUBLEPHARIS MACULARIUS MONTANUS BÖRNER 1976, 7545
EUBLEPHARIS MACULARIUS SMITHI BÖRNER 1981, 7545
EUBLEPHARIS TURCMENICUS DAREVSKY IN BANNIKOV ET AL 1977, 295, 811, 6716, 6871, 6973, 7545, 8212, 9291
EUMECES INDOTHALENSIS KHAN & KHAN 1997, 7550
EUMECES SCHNEIDERI ALGERIENSIS PETERS 1864, 2740
EUMECES SCHNEIDERI BARANI KUMLUTAS & ARIKAN & ILGAZ & KASKA 2007, 7550
EUMECES SCHNEIDERI BLYTHIANUS (J.ANDERSON 1871), 7550
EUMECES SCHNEIDERI (DAUDIN 1802), 296, 2045, 2740, 5885, 5886, 7550, 9090, 9113, 9117, 9520
EUMECES SCHNEIDERII (DAUDIN 1802), 2193, 6990, 7544, 9094, 9126, 9230
EUMECES SCHNEIDERII PAVIMENTATUS (GEOFFROY SAINT-HILAIRE 1827), 7550, 9441
EUMECES SCHNEIDERII PRINCEPS (EICHWALD 1839), 80, 6715, 9206
EUMECES SCHNEIDERII SCHNEIDERII (DAUDIN 1802), 9126
EUMECES SCHNEIDERII ZARUDNYI NIKOLSKY 1900, 6715, 9253
EUMECES SCHNEIDERI MERIDIONALIS DOUMERGUE 1900 [see also E. ALGERIENSIS MERIDIONALIS], 2740
EUMECES SCHNEIDERI PAVIMENTATUS (GEOFFROY 1827), 2740, 4097, 9102
EUMECES SCHNEIDERI PRINCEPS (EICHWALD 1839), 296, 2740, 7550, 8212, 9113
EUMECES SCHNEIDERI SCHNEIDERI (DAUDIN 1802), 641, 2740, 7550, 9102
EUMECES SCHNEIDERI VARIEGATUS SCHMIDT 1939, 7550
EUMECES SCHNEIDERI ZARUDNYI NIKOLSKY 1900, 7550
EUMECES SCUTATUS THEOBALD 1868) [see also as EURYLEPIS TAENIOLATUS], 5886
EUMECES TAENIOLATUS (BLYTH 1854) [see also EURYLEPIS; also as EUTROPIS], 8212, 9157
EUMECES WIEGMANN 1834, 296, 3621, 7550
EUMESCES [*sic*] SCHNEIDERII (DAUDIN 1802), 9435
EUPHLYCTIS CYANOPHLYCTIS (SCHNEIDER 1799), 6717
EUPHRATES, 9181, 9223
EUPREPES OLIVIERII DUMÉRIL & BIBRON, 8766
EUREPES WAGLER 1830, 9538
EUPREPES SAVIGNII AUDOUIN [see also MABUYA], 8766
EUPREPES VITTATUS (OLIVIER 1804), 5444
EUPREPIS AURATUS (LINNAEUS 1758), 5444
EUPREPIS BREVICOLLIS (WIEGMANN 1837), 5444
EUPREPIS DISSIMILIS HALLOWELL [see also MABUYA AND EUTROPIS], 5444
EUPREPIS SEPTEMTAENIATUS REUSS 1834 [see also MABUYA SEPTEMTAENIATA], 5444
EUPREPIS SOCOTRANUS W.PETERS 1882, 5444
EUPROCTUS GENÉ 1838, 1894
EURASIA, 1498, 5457, 9396
EURASIAN PLATE, 9534, 9537
EUROPE, 1101, 1701, 2194, 2628, 3163, 3289, 3671, 3701, 4390, 4713, 4714, 5206, 7295, 7727, 7728, 7901, 8285, 9133, 9157, 9214, 9257, 9259, 9266, 9270, 9428, 9449, 9453, 9458, 9466
EUROPE (EASTERN), 9309, 9332
EUROTESTUDO HERMANNI (GMELIN 1789) [see also TESTUDO AND AGRIONEMYS], 5041
EUROTESTUDO LAPPARENT DE BROIN & BOUR & PARHAM & PERÄLÄ 2006 [see also TESTUDO HERMANNI AND AGRIONEMYS], 5041
EURYLEPIS BLYTH 1854, 296, 3621
EURYLEPIS TAENIOLATUS BLYTH 1854, 296, 3621, 4604
EURYLEPIS TAENIOLATUS PATHIRANICUS (SZCZERBAK 1990), 296, 6715
EUTROPIS FITZINGER 1843, 5444
EUTROPIS MACULARIA (BLYTH 1853), 5444
EVAPORITES, 4105
EVOLUTION, 752, 1674, 1870, 3188, 3818, 4723, 4893, 4900, 5092, 5093, 5278, 5295, 5457, 6185, 6237, 6239, 7040, 7199, 7669, 7728, 8283, 8291, 8334, 9147, 9327, 9412, 9499
EXPEDITIONS, 1760, 2743, 4770, 7279, 7281, 8818, 9256
EXPERIMENTAL, 169, 2143, 2190, 2191, 2322, 3016, 8120, 8557
EXTINCTION, 9327
EYES, 9157
FARASAN ISLAND (SAUDI ARABIA), 9173
FAT BODIES, 2284, 5228
FAULTS, 7388, 9248, 9447, 9461
FAUNA, 216, 295, 296, 297, 1701, 1717, 2280, 2989, 3689, 4291, 4847, 5933, 9206
FEEDING, 2082, 2291, 6464, 8226, 8398, 9228, 9508, 9519
FERGANA VALLEY, 7552, 7553, 7554
FIELD GUIDE, 9198, 9390
FIELD STUDY, 7405
FISHES, 4291, 5933
FLORA, 3689, 5933, 8207
FOOD, 2691, 2927, 5227, 8545, 9164
FORAGING, 5225, 6464, 9172
FORMER SOVIET UNION, 5203
FOSSILS, 2460, 2762, 3188, 3988, 6065, 7091, 7922, 9205, 9290, 9376, 9546
FRANCE, 790
FROGS & TOADS [see also ANURA], 211, 523, 641, 680, 714, 880, 1043, 1044, 1045, 1101, 1278, 1405, 1486, 1497, 1498, 1816, 2045, 2194, 2469, 2628, 2743, 2762, 2936, 3689, 3701, 3703, 3721, 3888, 3915, 4083, 4084, 4085, 4097, 4518, 4901, 5285, 5342, 5451, 5854, 5918, 6575, 6716, 6717, 6932, 7259, 7669, 8218, 8220, 8221, 8222, 8223, 8224, 8225, 8281, 8282, 8283, 8284, 8285, 8289, 8290, 8291, 8544, 8545, 9118, 9153, 9164, 9165, 9166, 9230, 9234, 9237, 9240, 9243, 9246, 9267, 9301, 9312, 9316, 9317, 9326, 9346, 9352, 9353, 9362, 9363, 9364, 9365, 9366, 9400, 9413, 9426, 9453, 9454, 9455, 9476, 9513
GALLOTIA BOULENGER 1916, 9249, 9259, 9275, 5457, 9543
GALLOTIINAE CANO & BAEZ & LOPEZ-JURADO & ORTEGA 1984, 7551, 9322
GALLOTIINAE MAYER & BENYR 1994, 5457
GALLOTINA STEHLINI, 5457
GAMASID MITES, 9450
GASTROPODS, 5933
GAVIALIS GANGETICUS (GMELIN 1789), 5404
GAZETTEER, 4097
GECKOS, 1365, 9292
GEKKONIDAE GRAY 1825 [see also EUBLEPHARIDAE], 80, 236, 295, 641, 690, 803, 993, 1663, 1664, 2743, 2894, 3061, 3446, 3689, 3864, 4097, 4291, 4322, 4584, 4601, 4603, 4604, 4849, 5133, 5271, 5918, 5933, 6013, 6715, 6716, 6871, 6973, 7069, 7396, 7413, 7436, 7480, 7544, 7545, 7546, 7547, 7548, 7692, 7999, 8212, 8226, 8326, 8410, 8545, 8725, 8738, 8753, 8941, 9084, 9086, 9087, 9093, 9094, 9102, 9113, 9126, 9145, 9154, 9155, 9158, 9159, 9160, 9177, 9206, 9210, 9219, 9221, 9226, 9230, 9232, 9252, 9253, 9280, 9319, 9343, 9344, 9345, 9348, 9349, 9367, 9382, 9385, 9392, 9393, 9395, 9402, 9408,

9435, 9441, 9446, 9468, 9472, 9476, 9505, 9519, 9520
GEKKONOIDEA, 4723
GEKKOTA, 9180
GENERAL, 281, 811, 2667, 3853, 4291, 4943, 4944, 8007, 8589, 9293
GENETIC CLONES, 8285
GENETICS, 714, 1043, 1671, 2326, 3182, 3703, 3915, 4084, 4085, 5204, 5265, 5266, 5889, 5947, 7675, 8222, 8223, 8224, 8284, 8291, 8305, 9156
GENE TREES, 9156
GENOME, 714, 5204, 5207, 7780
GENOME (MITOCHONDRIAL), 9517
GEOCHELONE SULCATA MILLER 1779, 7545, 9446
GEOCHEMISTRY, 9347
GEOCHRONOLOGY, 9438, 8129
GEOCLEMMYS HAMILTONII (GRAY 1830), 9179
GEOEMYDIDAE THEOBALD 1868, 295, 641, 790, 2483, 3290, 3446, 4097, 6716, 6765, 7545, 8207, 8863, 9126, 9475, 9476, 9515
GEOGRAPHIC VARIATION, 4083, 9213, 9380, 9388
GEOGRAPHY, 7037, 7491, 9126
GEOLOGICAL SURVEY OF INDIA, 9135
GEOLOGY, 31, 898, 1044, 2530, 2533, 2955, 4105, 4484, 4907, 6078, 6606, 6812, 7357, 7387, 7388, 7991, 8129, 8960, 8961, 9110, 9133, 9135, 9141, 9146, 9162, 9163, 9171, 9182, 9184, 9185, 9199, 9201, 9220, 9244, 9248, 9260, 9277, 9283, 9285, 9288, 9308, 9315, 9336, 9342, 9347, 9357, 9359, 9361, 9374, 9378, 9396, 9405, 9416, 9417, 9428, 9429, 9431, 9432, 9447, 9448, 9461, 9462, 9464, 9487, 9502, 9509, 9516, 9521, 9522, 9523, 9525, 9528, 9531, 9533, 9534, 9535, 9536, 9537
GEOMORPHOLOGY, 4105, 7357, 7491, 9104, 9233, 9276, 9277, 9282, 9405, 9407, 9534, 9536
GEOPHYSICS, 6078, 7357, 8961
GEORGIA, 2389, 2765, 3163, 5204, 5947, 6149, 6371, 7553, 7554, 8287, 9137, 9212, 9216, 9437, 9460, 9492
GEORGIA (EASTERN), 9309
GERRHOSAURUS NIGROLINEATUS, 9446
GIS, 9108
GLACIERS, 2955, 4907
GLAND (EPIDERMAL), 5295, 9430
GLANDS (CLOACAL), 9149
GLANDS (DORSAL), 9148
GLANDS (SALIVARY), 7935
GLAUCONIA HAMULIROSTRIS NIKOLSKY 1907 [see also LEPTOTYPHLOPS M. MACRORHYNCHUS], 9492
GLOYDIUS HALYS BOHEMEI NILSON 1983, 9138
GLOYDIUS HALYS CAUCASICUS (NIKOLSKY 1916) [see also G. INTERMEDIUS CAUCASICUS], 6714, 9492
GOLAN HEIGHTS, 9519
GONDWANA, 9135, 9314, 9525
GONDWANALAND, 7387
GONGYLUS OCELLATUS (FORSSKÅL 1775) [see also CHALCIDES], 3689
GONYDDACTYLUS KUHL & VAN HASSELT 1822 [see also CYRTODACTYLUS], 4849
GREECE, 564, 790, 1043, 1044, 2078, 2530, 2762, 7726, 8223, 9137, 9158, 9160, 9257, 9419
GROWTH, 508, 510, 1969, 2283, 5141, 6231, 8236, 9115, 9222, 9301
GUIDEBOOK, 811, 9463
GULF OF ADEN, 7991, 9146, 9371, 9396, 9531
GYMNODACTYLUS CASPIUS EICHWALD 1831 [see also as CYRTOPODION CASPICUM], 5885
GYMNODACTYLUS CASPIUS INSULARIS AKHMEDOV & SZCZERBAK 1978, 8242
GYMNODACTYLUS FEDTSCHENKOI STRAUCH 1887 [see also as CYRTOPODION], 5885
GYMNODACTYLUS KOTSCHYI STEINDACHNER 1870 [see also CYRTOPODION], 8545
GYMNODACTYLUS SCABER (HEYDEN IN RÜPPELL 1827) [see also CYRTOPODION SCABRUM], 8545
GYMNODACTYLUS SPIX 1823, 4849
HABITATS, 80, 216, 801, 1459, 2193, 2291, 2990, 4584, 4666, 5117, 5577, 5901, 6123, 6350, 7199, 8863, 9087, 9143, 9332, 9380, 9409, 9418, 9435, 9459, 9472, 9506
HAEMATOLOGY, 524, 7048, 9191, 9241, 9467, 9477, 9515
HAEMODRACON RIEBECKII (PETERS 1882), 9395
HAEMODRACON TRACHYRHINUS (BOULENGER 1899), 9395
HAEMORRHAGIC FACTORS, 6291
HAEMORRHOIS RAVERGIERI (MÉNÉTRIÉS 1832), 880
HAKARIA SIMONYI STEINDACHNER 1899, 9395
HALYS HIMALAYANUS GÜNTHER 1864 [see also GLOYDIUS], 310
HANDBOOK, 281, 2481
HAPLOTYPES, 8305, 9213
HATCHING, 2833
HEAVY METALS, 3437
HELIOBOLUS, 5457, 9275
HELIOBOLUS LUGUBRIS, 5457
HELLENOLACERTA ARNOLD & ARRIBAS & CARRANZA 2007, 564, 7553, 9275
HELLENOLACERTA GRAECA (BEDRIAGA 1886), 564, 9259
HELMINTHS, 8242, 9161, 9195
HEMEROPHIS SOCOTRAE (GÜNTHER 1881), 5991, 9395
HEMIDACTYLUS BROOKII GRAY 1845, 4584, 4603, 7547, 8738
HEMIDACTYLUS DRACAENACOLUS RÖSLER & WRANIK 1999, 9395
HEMIDACTYLUS FLAVIVIRIDIS RÜPPELL 1835, 4584, 4603, 6715, 7547, 8738, 9144, 9221, 9253, 9395, 9446
HEMIDACTYLUS FORBESII BOULENGER 1899, 9395
HEMIDACTYLUS FOUDAII BAHA EL DIN 2003, 7547
HEMIDACTYLUS FRENATUS SCHLEGEL 1836, 4584, 4603, 7547
HEMIDACTYLUS GRANTI BOULENGER 1899, 9395
HEMIDACTYLUS HOMOEOLEPIS BLANFORD 1881, 7547, 9221, 9395
HEMIDACTYLUS ININTELLECTUS SINDACO & ZILIANI & PUPIN & GRIECO 2009, 9395
HEMIDACTYLUS LAVADESERTICUS MORAVEC & BÖHME 1997, 9137
HEMIDACTYLUS LEMURINUS ARNOLD 1980, 7547, 9221
HEMIDACTYLUS LESCHENAULTII DUMÉRIL & BIBRON 1836, 4584, 4603, 7547, 9221
HEMIDACTYLUS MINDIAE BAHA EL DIN 2003, 7547
HEMIDACTYLUS OKEN 1817, 7547, 9154, 9155
HEMIDACTYLUS OXYRHINUS BOULENGER 1899, 9395
HEMIDACTYLUS PERSICUS J.ANDERSON 1872, 2894, 4584, 4603, 6715, 7547, 8410, 9144, 9206, 9221, 9252, 9253, 9446
HEMIDACTYLUS PUMILIO BOULENGER 1899, 9395
HEMIDACTYLUS ROBUSTUS HEYDEN IN RÜPPELL 1827 [NB SPELLED ROBUSTNS IN ORIGINAL - ERROR TYPOGRAPHICUS], 993, 6715, 7547, 9221, 9395, 9446
HEMIDACTYLUS SINAITUS BOULENGER 1885, 7547
HEMIDACTYLUS TRIEDRUS DAUDIN 1802, 4584, 4603, 7547
HEMIDACTYLUS TURCICUS LAVADESERTICUS MORAVEC & BÖHME 1997, 7547
HEMIDACTYLUS TURCICUS LAVADESERTICUS MORAVEC & BÖHME 1997 [see also HEMIDACTYLUS LAVADESERTICUS], 9137

HEMIDACTYLUS TURCICUS (LINNAEUS 1758), 2193, 3061, 3446, 4584, 4603, 7396, 7544, 7547, 8226, 8326, 8545, 8738, 9117, 9126, 9144, 9435, 9476
HEMIDACTYLUS TURCICUS TURCICUS (LINNAEUS 1758), 641, 4097, 6715, 9102, 9126, 9230, 9441
HEMIDACTYLUS YERBURII J.ANDERSON 1895, 7547, 9221
HEMIDACTYLUS YERBURYI PAUCIPOROUS LANZA 1978, 7547
HEMILAELAPS RADFORDI (FEIDER & SOLOMON 1959), 9450
HEMIPENES, 4701, 7763, 9332
HEMIPODION KOTSCHYANUM STEINDACHNER 1867 [see also OPHIOMORUS], 7698, 9451
HEMIPODION PERSICUM STEINDACHNER 1867 [see also OPHIOMORUS], 7698
HEMIPODION STEINDACHNER 1867 [see also OPHIOMORUS], 7698, 9451
HEMITHECONYX CAUDICINCTUS, 9291
HEMORRHOIS BOIE 1826 [see also COLUBER, ZAMENIS], 5991, 9539
HEMORRHOIS NUMMIFER (REUSS 1834) [see also COLUBER, ZAMENIS], 524, 4097, 5991, 6714, 7132, 9113, 9117, 9126, 9230, 9414, 9441, 9539
HEMORRHOIS RAVERGIERI (MÉNÉTRIES 1832) [see also COLUBER, ZAMENIS], 524, 4097, 6714, 9113, 9117, 9475, 9539
HERPETOFAUNA, 885, 1879, 2282, 3446, 6541, 7199, 8207, 8212, 9113, 9114, 9117, 9126, 9187, 9188, 9224, 9286, 9303, 9419, 9423, 9446, 9449, 9474, 9475, 9476, 9488
HERPETOLOGY, 285, 1969, 2045, 2667, 3338, 3357, 5523, 6329, 7405, 8007, 8242, 8744, 9308, 9422, 9527
HIBERNATION, 7650
HIEROPHIS CASPIUS (GMELIN 1789) [see also COLUBER, DOLICHOPHIS, ZAMENIS], 5991
HIEROPHIS CYPRIENSIS (SCHÄTTI 1985) [see also DOLICHOPHIS], 9126, 9230
HIEROPHIS FITZINGER 1843 [see also COLUBER, DOLICHOPHIS, ZAMENIS], 5991
HIEROPHIS GEMONENSIS (LAURENTI 1768) [see also COLUBER, DOLICHOPHIS, ZAMENIS], 5991
HIEROPHIS JUGULARIS (LINNAEUS 1758) [see also COLUBER, DOLICHOPHIS, ZAMENIS], 4097, 5991
HIEROPHIS SCHMIDTI (NIKOLSKY 1909) [see also COLUBER, DOLICHOPHIS, ZAMENIS], 880, 5991
HIMALAYAS, 7357, 8129, 9135
HIMALAYAS (WESTERN), 2364, 9280
HIMALBLEPHARUS JEREMCHENKO 1987, 7550
HINDUKUSH, 7780
HISTOCHEMISTRY, 2654
HISTOLOGY, 523, 2654, 7935, 9410
HISTORICAL OVERVIEW, 9113, 9258, 9420, 9421. 9532
HISTORY, 43, 505, 2375, 3120, 5540, 9420, 9527
HOLASPIS, 9275
HOLOCENE, 9110, 9152, 9201, 9202, 9523, 9270, 9272, 9300, 9307, 9315, 9524, 9405, 9407, 9438, 9458, 9464, 9502, 9510, 9511, 9512, 9526
HOSTS, 7999
HUMAN IMPACT, 1459, 2833
HUSBANDRY, 928, 2192, 2854, 5186, 5334, 7289
HYBRIDIZATION, 511, 2265, 3888, 4083, 4518, 5204, 7669, 8222, 8289, 9212, 9339, 9344, 9345, 9437, 9440
HYBRIDS, 508, 1816, 2288, 2323, 2326, 3915, 4084, 4085, 4900, 4901, 8218, 8219, 8221, 8224, 8285, 8287, 8288, 8289, 9339
HYDROGEOLOGY, 9528
HYDROLOGY, 9110, 9202, 9233, 9464
HYDROPHIIDAE BOIE 1827, 1441, 2995, 3536, 3540, 6465, 6714, 7649, 8398, 9145, 9281, 9446
HYDROPHIINAE BOIE 1827, 2599, 5024, 7649, 9198
HYDROPHIS CYANOCINCTUS DAUDIN 1803, 6714, 9198, 9446
HYDROPHIS GRACILIS (SHAW 1802), 6714, 9446
HYDROPHIS LAPEMOIDES (GRAY 1849), 6714, 7649, 9198, 9446
HYDROPHIS LATREILLE 1801, 2995
HYDROPHIS ORNATUS (GRAY 1842), 6714, 9198, 9446
HYDROPHIS ORNATUS ORNATUS (GRAY 1842), 6465
HYDROPHIS SP., 7649
HYDROPHIS SPIRALIS (SHAW 1802), 6714, 9198
HYDROPHIS SPIRALIS SPIRALIS (SHAW 1802), 9198, 9446
HYLA ARBOREA ARBOREA (LINNAEUS 1758), 9492
HYLA ARBOREA GROUP, 9453, 9455
HYLA ARBOREA (LINNAEUS 1758), 7948, 9117, 9240, 9243, 9317, 9453
HYLA ARBOREA SAVIGNYI AUDOUIN 1827, 2045, 7321, 8545
HYLA ARBOREA SCHELKOWNIKOVI CHERNOV 1926, 9513
HYLA ARBOREA SCHELKOWNIKOWI CHERNOV 1926, 2045, 7948, 9492
HYLA FELIXARABICA GVOZDIK & MORAVEC & KLÜTSCH & KOTLIK 2010, 9247, 9454
HYLA HEINZSTEINITZI GRACH & PLESSER & WERNER 2007 [BUT PROBABLE INTRODUCTION = HYLA JAPONICA], 9234, 9453, 9454
HYLA LAURENTI 1768, 4901, 7948
HYLA ORIENTALIS BEDRIAGA 1890, 9113, 9246, 9247
HYLA SAVIGNYI AUDOUIN 1827, 641, 3446, 4097, 4901, 6717, 9113, 9117, 9126, 9144, 9230, 9234, 9246, 9247, 9426, 9453, 9454, 9475, 9513
HYLA SP., 9520
HYLA VIRIDIS LAURENETI 1768, 2700
HYLIDAE GRAY 1825, 9113, 9126, 9145, 9230, 9234, 9240, 9246, 9247, 9317, 9426, 9453, 9454, 9455, 9475
HYLIDAE GÜNTHER 1858, 641, 2045, 3446, 4097, 6717, 7321, 7948, 8545, 9520
HYNOBIIDAE, 2705, 5884, 6716
HYOID, 2911, 4723
IBERIAN PENINSULA, 9257
IBEROLACERTA ARRIBAS 1999, 564, 3820, 9259, 9275
IBEROLACERTA MONTICOLA, 9259
ICHNOTROPIS CAPENSIS, 5457
ICHNOTROPIS PETERS 1854, 9249, 9259, 9275, 5457
IGUANA IGUANA, 9446
IGUANIA, 9215
IMMUNOLOGY, 1870, 8281, 8282, 8283
INCUBATION, 5186
INDIA, 4275, 7321, 7357, 7546, 7547, 7548, 7549, 7550, 7551, 7552, 7553, 7554, 8103, 8410, 9087, 9135, 9371, 9508
INDIAN OCEAN, 3101, 3102, 7141
INDIA (NORTHWESTERN), 2364, 7131, 9383, 9443
INDIAN PLATE, 7357, 8129
INDOGEKKO M.S.KHAN 2003, 4849
INDO-OCEANIC CONTINENT, 9135
INSECTS, 9257, 5933
INTRODUCED SPECIES, 9446, 9453
INVERTEBRATES, 5933
IRAN (EASTERN), 9330, 9502
IRANIAN PLATEAU, 9384, 9386, 9393
IRAN (NORTHEASTERN), 2389, 9091, 9276, 9277
IRAN (NORTHERN), 9092, 9093, 9522, 9282, 9392
IRAN (NORTHWESTERN), 80, 9094, 9138, 9278, 9328, 9391, 9520
IRANOLACERTA ARNOLD & ARRIBAS & CARRANZA 2007,

7553, 9275
IRANOLACERTA BRANDTII BRANDTII (DE FILIPPI 1863), 6715
IRANOLACERTA BRANDTII (DE FILIPPI 1863), 564
IRANOLACERTA BRANDTII ESFAHANICA (NILSON, N. RASTEGAR-POUYANI, E. RASTEGAR-POUYANI & ANDRÉN 2003) [see also LACERTA], 6715
IRANOLACERTA ZAGROSICA (RASTEGAR-POUYANI & NILSON 1998), 564, 6715
IRAN [see also PERSIA], 285, 564, 801, 803, 993, 1497, 2293, 2389, 2705, 2955, 2989, 2990, 3163, 3256, 4455, 4666, 5058, 5206, 5901, 5939, 6078, 6123, 6371, 6714, 6715, 6716, 6717, 6812, 7131, 7289, 7387, 7545, 7546, 7547, 7548, 7549, 7550, 7551, 7552, 7553, 7554, 7698, 7901, 8863, 9095, 9137, 9157, 9158, 9160, 9183, 9212, 9225, 9246, 9247, 9254, 9290, 9329, 9338, 9347, 9359, 9367, 9371, 9379, 9380, 9381, 9382, 9384, 9385, 9386, 9389, 9390, 9393, 9415, 9431, 9432, 9456, 9468, 9471, 9472, 9505, 9527, 9529, 9530, 9534, 9537, 9540
IRAN (SOUTH), 9252, 9343
IRAN (SOUTHEASTERN), 6013, 9253, 9388
IRAN (SOUTHERN), 9083, 9388
IRAN (SOUTHWESTERN), 9206, 9226, 9378
IRAN (WESTERN), 2927, 9223, 9224, 9433, 9469, 9470, 9473
IRAQ, 564, 2293, 2389, 3291, 6761, 7546, 7547, 7548, 7549, 7550, 7551, 7552, 7553, 7554, 8545, 9083, 9084, 9097, 9144, 9145, 9385, 9425, 9453, 9456
ISLAND ARCS, 9432
ISLANDS, 6393
ISRAEL [see also PALESTINE], 564, 790, 1278, 1663, 1664, 2193, 2697, 3163, 3290, 4901, 4905, 5141, 5577, 5578, 6065, 6350, 6371, 6464, 6765, 7091, 7413, 7480, 7545, 7546, 7547, 7548, 7549, 7550, 7551, 7552, 7553, 7554, 8744, 8753, 8759, 9083, 9110, 9137, 9171, 9201, 9234, 9236, 9247, 9248, 9369, 9400, 9403, 9405, 9435, 9454, 9456, 9505, 9519, 9521, 9542
ITALY, 790, 5204, 8290, 9257
JAPALURA KUMAONENSIS (ANNANDALE 1907), 4603
JARIRAH RIVER, 9181
JORDAN [see also PETRA], 136, 564, 1225, 3689, 5917, 5918, 5919, 7544, 7554, 7901, 8759, 9102, 9105, 9175, 9187, 9188, 9189, 9247, 9272, 9456, 9505, 9510, 9539
JURASSIC [see also MESOZOIC], 9135, 9248, 9525, 9535
KARAKORAM, 9210
KARAKORUM, 7780
KARAKUM, 7436
KARPATHOS ARCHIPELAGO (AEGEAN), 9494
KARPATHOS ISLAND (AEGEAN), 1043
KARSHI STEPPE, 1454
KARYOLOGY, 1497, 5884, 6237, 6238
KARYOTYPES, 211, 2265, 2290, 4893, 4900, 5458
KAS, 860
KASHMIR, 4594, 5933, 7321
KAVIR DESERT, 5901
KAZAKHSTAN, 297, 4390, 4775, 7546, 7547, 7548, 7549, 7550, 7551, 7552, 7553, 7554, 9329, 9335, 9360, 9482
KENYA, 9371
KEYS TO IDENTIFICATION, 811, 2277, 4601, 4603, 4604, 4818, 7131, 8007, 8759, 8846, 8921, 9109, 9113, 9114, 9278, 9281, 9472, 9540
KHUZESTAN, 803
KIRGIZISTAN, 296, 297, 9456
KIZYL-KUM, 1458
KOPETDAG, 564, 8212
KUWAIT, 197, 4291, 9100, 9103, 9528
KYRGIZISTAN [see also KYRGYSTAN], 4455
KYRGYZSTAN [see also KYRGIZISTAN], 7546, 7547, 7548, 7549, 7550, 7551, 7552, 7553, 7554
LACERTA AEGYPTIA FORSSKÅL [see also UROMASTYX], 9137
LACERTA AGILIS AGILIS LINNAEUS 1758, 9484
LACERTA AGILIS BOEMICA SUCHOW 1929, 4390, 6884
LACERTA AGILIS BREVICAUDATA G.PETERS 1958, 297, 880, 3078, 4390, 5186, 9113, 9137
LACERTA AGILIS CHERSONENSIS ANDRZEJOWSKI 1832, 9484, 9485, 9518
LACERTA AGILIS EUXINICA FUHN & VANCEA 1964, 9289, 9484, 9485
LACERTA AGILIS EXIGUA EICHWALD 1831, 297, 4390, 9484, 9485, 9518, 9520
LACERTA AGILIS GRUSINICA G.PETERS 1960, 297, 3078, 4390
LACERTA AGILIS IORIENSIS G.PETERS & MUSHKELISCHVILI 1968, 297, 4390, 9137
LACERTA AGILIS LINNAEUS 1758, 297, 564, 2700, 4390, 6185, 6884, 9113, 9116, 9249, 9259, 9450, 9484, 9485
LACERTA ALPINA DAREVSKY 1967 [see also DAREVSKIA], 3182, 5948
LACERTA ANATOLICA AEGAEA EISELT & J.F.SCHMIDTLER 1987, 3078
LACERTA ANATOLICA ANATOLICA F.WERNER 1900, 3078
LACERTA (ANATOLOLACERTA) ARNOLD & ARRIBAS & CARRANZA 2007, 7553
LACERTA (ANATOLOLACERTA) DANFORDI (GÜNTHER 1876), 7553
LACERTA ANDREANSKYI, 5457, 9249
LACERTA (APATHYA) CAPPADOCICA CAPPADOCICA WERNER 1903, 7553
LACERTA (APATHYA) CAPPADOCICA F.WERNER 1902, 7553
LACERTA (APATHYA) CAPPADOCICA MUHTARI EISELT 1979, 7553
LACERTA (APATHYA) CAPPADOCICA SCHMIDTLERORUM EISELT 1979, 7553
LACERTA (APATHYA) CAPPADOCICA URMIANA (LANTZ & SUCHOW 1934), 7553
LACERTA (APATHYA) CAPPADOCICA WOLTERI (BIRD 1936), 7553
LACERTA (APATHYA) MÉHELY 1907, 7553
LACERTA (APATHYA) YASSUUJICA NILSON & N.RASTEGAR-POUYANI & E.RASTEGAR-POUYANI & ANDRÉN, 7553
LACERTA ARGUTA PALLAS 1773, 2700
LACERTA ARMENIACA MÉHELY 1909 [see also DAREVSKIA], 2290, 2322, 2327, 3078, 5267, 5889, 5947, 8288, 9176
LACERTA BEDRIAGAE CAMERANO 1885, 5457, 9249
LACERTA BENDIMAHIENSIS J.F.SCHMIDTLER & EISELT & DAREVSKY 1994 [see also DAREVSKIA], 9137
LACERTA BRANDTII DE FILIPPI 1863, 80, 297, 9094
LACERTA BRANDTII ESFAHANICA NILSON, N. RASTEGAR-POUYANI, E. RASTEGAR-POUYANI & ANDRÉN 2003, 7554
LACERTA CAPPADOCICA CAPPADOCICA F.WERNER 1902, 3078
LACERTA CAPPADOCICA F.WERNER 1902, 5457, 9144, 9249, 9298
LACERTA CAPPADOCICA MUHTARI EISELT 1979 [see also APATHYA], 3078, 9137
LACERTA CAPPADOCICA SCHMIDTLERORUM EISELT 1979, 3078
LACERTA CAPPADOCICA URMIANA (LANTZ & SUCHOW 1934), 3078, 9094
LACERTA CAPPADOCICA WOLTERI (BIRD 1936), 3078, 7207
LACERTA CAUCASICA CAUCASICA MEÉHÉLY 1909, 6885,

9406
LACERTA CAUCASICA DAGHESTANICA DAREVSKY 1967, 6885, 9406
LACERTA CAUCASICA MÉHELY 1909 [see also DAREVSKIA], 3182, 5948, 6886, 6887, 9406
LACERTA CAUCASICA TENUIS NIKOLSKY 1910 [see also DAREVSKIA RADDEI], 9492
LACERTA CAUDIVOLVULA PALLAS [see also PHRYNOCEPHALUS], 9129
LACERTA CHLOROGASTER BOULENGER 1908, 9094, 9249
LACERTA CLARKORUM DAREVSKY & VEDMEDERJA 1977 [see also DAREVSKIA], 3078, 9492
LACERTA CRUENTA PALLAS 1771, 2700
LACERTA CYANISPARSA J.F.SCHMIDTLER & BISCHOFF 1999 [see also PHOENICOLACERTA], 7207, 9137
LACERTA CYANURA ARNOLD 1972, 5457
LACERTA DAGHESTANICA DAREVSKY 1967 [see also DAREVSKIA], 3182, 5948, 6887
LACERTA DAHLI DAREVSKY 1957 [see also DAREVSKIA], 2290, 2327, 5889, 5947, 8288
LACERTA DANFORDI ANATOLICA F.WERNER 1902, 4989
LACERTA DANFORDI BILEKI EISELT & J.F.SCHMIDTLER 1987, 3078
LACERTA DANFORDI DANFORDI (GÜNTHER 1876), 3078, 4989
LACERTA DANFORDI (GÜNTHER 1876), 828, 2745, 4884, 7199, 9249
LACERTA DANFORDI PELASGIANA MERTENS 1959 [see also L. OERTZENI PELASGIANA], 4989
LACERTA (DAREVSKIA) ALPINA DAREVSKY 1967 [see also DAREVSKIA], 7553
LACERTA (DAREVSKIA) ARMENIACA MÉHELY 1909 [see also DAREVSKIA], 7553
LACERTA (DAREVSKIA) ARRIBAS 1999 [see also DAREVSKIA], 7553
LACERTA (DAREVSKIA) BENDIMAHIENSIS J.F.SCHMIDTLER & EISELT & DAREVSKY 1994 [see also DAREVSKIA], 7553
LACERTA (DAREVSKIA) BRAUNERI MÉHELY 1909 [see also DAREVSKIA], 7553
LACERTA (DAREVSKIA) CAUCASICA MÉHELY 1909 [see also DAREVSKIA], 7553
LACERTA (DAREVSKIA) CLARKORUM DAREVSKY & VEDMEDERJA 1977 [see also DAREVSKIA], 7553
LACERTA (DAREVSKIA) DAGHESTANICA DAREVSKY 1967 [see also DAREVSKIA], 7553
LACERTA (DAREVSKIA) DAHLI DAREVSKY 1957 [see also DAREVSKIA], 7553
LACERTA (DAREVSKIA) DEFILIPPI (CAMERANO 1877) [see also DAREVSKIA], 7553
LACERTA (DAREVSKIA) DERJUGINI NIKOLSKY 1898 [see also DAREVSKIA], 7553
LACERTA (DAREVSKIA) LINDHOLMI (LANTZ & CYRÉN 1936) [see also DAREVSKIA], 7553
LACERTA (DAREVSKIA) MIXTA MÉHELY 1909 [see also DAREVSKIA], 7553
LACERTA (DAREVSKIA) NAIRENSIS DAREVSKY 1967 [see also DAREVSKIA], 7553
LACERTA (DAREVSKIA) PARVULA LANTZ & CYRÉN 1913 [see also DAREVSKIA], 7553
LACERTA (DAREVSKIA) PORTSCHINSKII KESSLER 1878 [see also DAREVSKIA], 7553
LACERTA (DAREVSKIA) PRATICOLA EVERSMANN 1834 [see also DAREVSKIA], 7553
LACERTA (DAREVSKIA) RADDEI BOETTGER 1892 [see also DAREVSKIA], 7553
LACERTA (DAREVSKIA) ROSTOMBEKOVI DAREVSKY 1957 [see also DARENSKIA], 7553
LACERTA (DAREVSKIA) RUDIS BEDRIAGA 1886 [see also DAREVSKIA], 7553
LACERTA (DAREVSKIA) SAPPHIRINA J.F.SCHMIDTLER & EISELT & DAREVSKY 1994 [see also DAREVSKIA], 7553
LACERTA (DAREVSKIA) SAXICOLA EVERSMANN 1834 [see also DAREVSKIA], 7553
LACERTA (DAREVSKIA) STEINERI EISELT 1995 [see also DAREVSKIA], 7553
LACERTA (DAREVSKIA) UNISEXUALIS DAREVSKY 1966 [see also DAREVSKIA], 7553
LACERTA (DAREVSKIA) UZZELLI DAREVSKY & DANIELYAN 1977 [see also DAREVSKIA], 7553
LACERTA (DAREVSKIA) VALENTINI BOETTGER 1892 [see also DAREVSKIA], 7553
LACERTA DEFILIPPI (CAMERANO 1877) [see also DAREVSKIA], 6977, 9094, 9157
LACERTA DERJUGINI ABCHASICA BISCHOFF 1982 [see also DAREVSKIA], 9137
LACERTA DERJUGINI BARANI BISCHOFF 1982 [see also DAREVSKIA], 3078, 7553, 9137
LACERTA DERJUGINI BOEHMEI BISCHOFF 1982 [see also DAREVSKIA], 7553, 9137
LACERTA DERJUGINI DERJUGINI NIKOLSKY 1898 [see also DAREVSKIA], 3078
LACERTA DERJUGINI NIKOLSKY 1898 [see also DAREVSKIA], 5948, 8287
LACERTA DERJUGINI ORLOWAE BISCHOFF 1984 [see also DAREVSKIA], 7553, 9137
LACERTA DERJUGINI SYLVATICA BARTENJEV & RESNIKOVA 1931 [see also DAREVSKIA], 7553
LACERTA DRYADA DAREVSKY & TUNIYEV 1997 [see also DAREVSKIA], 9492
LACERTA FRAASII LEHRS 1910, 4097
LACERTA GRAECA BEDRIAGA 1886, 6185, 9249
LACERTA (HELLENOLACERTA) GRAECA BEDRIAGA 1886, 7553
LACERTA HIEROGLYPHICA BERTHOLD 1842, 1116
LACERTA HIEROGLYPHICA BERTHOLD 1842 [see also PODARCIS SICULUS HIEROGLYPHICUS], 9137
LACERTA HORVATHI MÉHELY 1904, 2290, 9249
LACERTA (IRANOLACERTA) BRANDTII DE FILIPPI 1863, 7553
LACERTA (IRANOLACERTA) ZAGROSICA RASTEGAR-POUYANI & NILSON 1998, 7554
LACERTA JAYAKARI BOULENGER 1887 [see also OMANOSAURA], 5457
LACERTA KULZERI KULZERI (MÜLLER & WETTSTEIN 1932), 4097
LACERTA KULZERI MÜLLER & WETTSTEIN 1932 [see also L. DANFORDI KULZERI AND PHOENICOLACERTA], 7207, 9249
LACERTA KULZERI PETRAEA BISCHOFF & MÜLLER 1999, 1225, 7554
LACERTA KULZERI PETRAEA BISCHOFF & MÜLLER 1999 [see also PHOENICOLACERTA], 9137
LACERTA (LACERTA) AGILIS BOEMICA SUCHOW 1929, 7552
LACERTA (LACERTA) AGILIS BREVICAUDATA G.PETERS 1958, 7552
LACERTA (LACERTA) AGILIS CHERSONENSIS ANDRZEJOWSKI 1832, 7552
LACERTA (LACERTA) AGILIS EXIGUA EICHWALD 1831, 7552
LACERTA (LACERTA) AGILIS GRUSINICA G.PETERS 1960,

7552
LACERTA (LACERTA) AGILIS IORIENSIS G.PETERS & MUSHKELISCHVILI 1968, 7552
LACERTA (LACERTA) AGILIS LINNAEUS 1758, 7552
LACERTA (LACERTA) MEDIA CILICIENSIS SCHMIDTLER 1975, 7552
LACERTA (LACERTA) MEDIA ISAURICA SCHMIDTLER 1975, 7552
LACERTA (LACERTA) MEDIA LANTZ & CYRÉN 1920, 7552
LACERTA (LACERTA) MEDIA MEDIA LANTZ & CYRÉN 1920, 7552
LACERTA (LACERTA) MEDIA WOLTERSTORFFI MERTENS 1922, 7552
LACERTA (LACERTA) PAMPHYLICA J.F.SCHMIDTLER 1975, 7552
LACERTA (LACERTA) STRIGATA EICHWALD 1831, 7552
LACERTA (LACERTA) TRILINEATA BEDRIAGA 1886, 7552
LACERTA (LACERTA) TRILINEATA CARIENSIS PETERS 1964, 7552
LACERTA (LACERTA) TRILINEATA DIPLOCHONDRODES WETTSTEIN 1952, 7552
LACERTA (LACERTA) TRILINEATA DOBROGICA FÜHN & MERTENS 1959, 7552
LACERTA (LACERTA) TRILINEATA GALATIENSIS PETERS 1964, 7552
LACERTA (LACERTA) TRILINEATA POLYLEPIDOTA WETTSTEIN, 7552
LACERTA (LACERTA) TRILINEATA TRILINEATA BEDRIAGA 1886, 7552
LACERTA (LACERTA) VIRIDIS INFRAPUNCTATA J.F.SCHMIDTLER 1986 [see also L. (L.) V. MERIDIONALIS], 7553
LACERTA (LACERTA) VIRIDIS (LAURENTI 1768), 7553
LACERTA (LACERTA) VIRIDIS MERIDIONALIS CYRÉN 1933, 7553
LACERTA (LACERTA) VIRIDIS PAPHLAGONICA SCHMIDTLER 1986 [see also L. (L.) V. MERIDIONALIS], 7553
LACERTA LAEVIS GRAY 1838, 1225, 3446, 4989, 5377, 6464, 7207, 8116, 9102, 9249
LACERTA LAEVIS KUELTZERI MÜLLER & WETTSTEIN 1932, 7544
LACERTA LAEVIS LAEVIS GRAY 1838, 3078, 4097, 4989
LACERTA LAEVIS TROODICA F.WERNER 1936, 5377
LACERTA LEPIDA DAUDIN 1802, 9157, 9249
LACERTA LEUCOSTICTA LICHTENSTEIN 1823, 2700
LACERTA LINNAEUS 1758, 297, 510, 564, 801, 2327, 5458, 5888, 5948, 7468, 7552, 8286, 8287, 8288, 9249, 9275, 9420
LACERTA MEDIA (ISAURICA) CILICIENSIS SCHMIDTLER 1975, 3078
LACERTA MEDIA (ISAURICA) ISAURICA SCHMIDTLER 1975, 3078
LACERTA MEDIA LANTZ & CYRÉN 1920, 297, 564, 8207, 9094, 9113, 9144, 9249, 9387
LACERTA MEDIA MEDIA LANTZ & CYRÉN 1920, 80, 297, 6715, 9422
LACERTA MEDIA (MEDIA) MEDIA LANTZ & CYRÉN 1920, 3078
LACERTA MEDIA WOLTERSTORFFI MERTENS 1922, 4097
LACERTA MEDIA (WOLTERSTORFFI) WOLTERSTORFFI MERTENS 1922, 3078
LACERTA MIXTA MÉHELY 1909 [see also DAREVSKIA], 5889, 5948, 5947, 8287, 8288
LACERTA MONTICOLA BOULENGER 1905, 5457, 9249
LACERTA MOSTOUFII BALOUTCH 1976, 801, 7553
LACERTA MURALIS LAURENTI 1768, 2700, 9450, 9520
LACERTA MYSTACEA PALLAS 1776, 9129
LACERTA NAIRENSIS DAREVSKY 1967 [see also DAREVSKIA], 4900, 5889
LACERTA OERTZENI BUDAKI EISELT & J.F.SCHMIDTLER 1987, 3078
LACERTA OERTZENI BUDAKI EISELT & J.F.SCHMIDTLER 1987 [see also PHOENICOLACERTA], 9138
LACERTA OERTZENI FINIKENSIS EISELT & J.F.SCHMIDTLER 1987, 3078
LACERTA OERTZENI IBRAHIMI EISELT & J.F.SCHMIDTLER 1987, 3078
LACERTA OERTZENI PELASGIANA MERTENS 1959, 3078
LACERTA OXYCEPHALA DUMÉRIL & BIBRON 1839, 9249
LACERTA PAMPHYLICA J.F.SCHMIDTLER 1975, 564, 3078, 9117, 9119, 9138, 9422
LACERTA PARVA BOULENGER 1887, 3078, 4884
LACERTA (PARVILACERTA) FRAASII LEHRS 1910, 7554
LACERTA (PARVILACERTA) PARVA BOULENGER 1887, 7554
LACERTA PARVULA ADJARICA DAREVSKY & EISELT 1980 [see also DAREVSKIA], 3078, 7553
LACERTA PARVULA LANTZ & CYRÉN 1913 [see also DAREVSKIA], 5948, 8288
LACERTA PARVULA PARVULA LANTZ & CYRÉN 1913 [see also DAREVSKIA], 3078
LACERTA (PHOENICOLACERTA) CYANISPARSA J.F.SCHMIDTLER & BISCHOFF 1999, 7554
LACERTA (PHOENICOLACERTA) KULZERI MÜLLER & WETTSTEIN 1932, 7554
LACERTA (PHOENICOLACERTA) LAEVIS GRAY 1838, 7554
LACERTA (PHOENICOLACERTA) TROODICA F.WERNER 1936, 7554
LACERTA PORTSCHINSKII KESSLER 1878 [see also DAREVSKIA], 5889, 5947, 5948, 8286, 8288, 9299
LACERTA PRATICOLA EVERSMANN 1834 [see also DAREVSKIA], 5948, 6887, 8207
LACERTA PRATICOLA PONTICA LANTZ & CYREN 1919 [see also DAREVSKIA], 3078
LACERTA PRINCEPS BLANFORD 1874 [see also LACERTA (TIMON)], 2748, 9249
LACERTA PRINCEPS KURDISTANICA SUCHOW 1936 [see also LACERTA (TIMON)], 3078
LACERTA RADDEI BOETTGER 1892 [see also DAREVSKIA], 5889, 5948, 8286, 9299
LACERTA RADDEI NAIRENSIS DAREVSKY 1967 [see also DAREVSKIA], 3078, 8288
LACERTA RADDEI RADDEI BOETTGER 1892 [see also DAREVSKIA], 3078, 8288
LACERTA RADDEI VANENSIS EISELT & J.F.SCHMIDTLER & DAREVSKY 1993 [see also DAREVSKIA], 7553
LACERTA ROSTOMBEKOVI DAREVSKY 1957 [see also DAREVSKIA], 2290, 5266, 5889, 5947, 8288, 9299
LACERTA RUDIS BEDRIAGA 1886 [see also DAREVSKIA], 5948, 7395
LACERTA RUDIS BISCHOFFI BÖHME & BUDAK 1977 [see also DAREVSKIA], 2765, 3078, 7553, 9138
LACERTA RUDIS BITHYNICA MÉHELY 1909, 3078, 7394, 7553
LACERTA RUDIS CHECHENICA EISELT & DAREVSKY 1991 [see also DAREVSKIA], 2765, 7553, 9138
LACERTA RUDIS GROUP, 3078
LACERTA RUDIS MACROMACULATA DAREVSKY 1967 [see also DAREVSKIA], 2765, 7553
LACERTA RUDIS OBSCURA LANTZ & CYRÉN 1936 [see also DAREVSKIA], 2765, 3078, 7553
LACERTA RUDIS RUDIS BEDRIAGA 1886 [see also DAREVSKIA], 2765, 3078

LACERTA RUDIS SVANETICA DAREVSKY & EISELT 1980 [see also DAREVSKIA], 2765, 7553
LACERTA RUDIS TRISTIS LANTZ & CYRÉN 1936, 3078, 7553
LACERTA SAPPHIRINA J.F.SCHMIDTLER & EISELT & DAREVSKY 1994 [see also DAREVSKIA], 9138
LACERTA SAXICOLA ARMENIACA MÉHELY 1909, 2259, 2277, 2281, 2286, 2288, 2323, 2324, 2326
LACERTA SAXICOLA ARMENIACA X LACERTA SAXICOLA TERENTJEVI, 2288
LACERTA SAXICOLA CAUCASICA MÉHELY 1909, 2045, 2323
LACERTA SAXICOLA DAHLI DAREVSKY 1957, 2259, 2277, 2281, 2324, 2326
LACERTA SAXICOLA DEFILIPPI CAMERANO 1877, 2324
LACERTA SAXICOLA DEFILIPPII CAMERANO 1877, 2045, 2259, 2277, 2281, 2286, 2290, 2326
LACERTA SAXICOLA EVERSMANN 1834 [see also DAREVSKIA], 801, 2259, 2277, 2281, 2286, 2288, 2290, 2323, 2324, 2326, 2748, 5948, 8287, 9249, 9450
LACERTA SAXICOLA GROUP, 5947, 8288
LACERTA SAXICOLA LANTZICYRENI DAREVSKY & EISELT 1967, 2319
LACERTA SAXICOLA MEHELYI LANTZ & CYREN 1936, 2288, 2319
LACERTA SAXICOLA NAIRENSIS DAREVSKY 1967 [see also DAREVSKIA], 9176
LACERTA SAXICOLA PARVULA LANTZ & CYREN 1913, 8287
LACERTA SAXICOLA PORTSCHINSKII KESSLER 1878, 2259, 2277, 2281, 2324, 2326
LACERTA SAXICOLA ROSTOMBEKOVI DAREVSKY 1957, 2259, 2286
LACERTA SAXICOLA ROSTOMBEKOWI DAREVSKY 1957, 2277, 2281, 2324
LACERTA SAXICOLA RUDIS BEDRIAGA 1886, 2288, 2323, 2326
LACERTA SAXICOLA TERENTJEVI DAREVSKY 1957, 2277, 2281, 2282, 2288, 2289, 2323, 2324, 2326
LACERTA SAXICOLA VALENTINI BOETTGER 1892, 2259, 2289, 2290
LACERTA STELLIO LINNAEUS 1758 [see also AGAMA STELLIO=LAUDAKIA], 9137
LACERTA STRIGATA EICHWALD 1831, 80, 297, 564, 2282, 3078, 4988, 6715, 6884, 8207, 9094, 9113, 9450, 9459, 9475, 9500
LACERTA TAURICA PALLAS 1831, 2700, 6153
LACERTA (TIMON) PRINCEPS BLANFORD 1874, 7553
LACERTA (TIMON) PRINCEPS KURDISTANICA SUCHOW 1936, 7553
LACERTA (TIMON) TSCHUDI 1836, 7553
LACERTA TRILINEATA BEDRIAGA 1886, 564, 880, 5457, 9117, 9119
LACERTA TRILINEATA CARIENSIS PETERS 1964, 3078
LACERTA TRILINEATA DIPLOCHONDRODES WETTSTEIN 1952, 3078
LACERTA TRILINEATA DOBROGICA FÜHN & MERTENS 1959, 3078
LACERTA TRILINEATA GALATIENSIS G.PETERS 1964, 3078
LACERTA TRILINEATA ISRAELICA G.PETERS 1964, 9102
LACERTA TRILINEATA PAMPHYLICA J.F.SCHMIDTLER 1975 [see also LACERTA PAMPHYLICA], 9138
LACERTA TROODICA F.WERNER 1936 [see also PHOENICOLACERTA], 641
LACERTA UNISEXUALIS DAREVSKY 1966 [see also DAREVSKIA], 2290, 4900, 5889, 8288, 9176
LACERTA UZZELLI DAREVSKY & DANIELYAN 1977 [see also DAREVSKIA], 3078, 4900, 5889, 9138
LACERTA VALENTINI BOETTGER 1892 [see also DAREVSKIA], 2327, 2766, 4900, 5889, 5948, 8288
LACERTA VALENTINI LANTZICYRENI DAREVSKY & EISELT 1967, 2766, 3078, 7553
LACERTA VALENTINI SPITZENBERGERAE EISELT & DAREVSKY & SCHMIDTLER 1992, 2766, 7553
LACERTA VALENTINI VALENTINI BOETTGER 1892, 3078
LACERTA VIRIDIS INFRAPUNCTATA J.F.SCHMIDT-LER 1986, 3078
LACERTA VIRIDIS (LAURENTI 1768), 297, 522, 2700, 8766, 9117, 9119
LACERTA VIRIDIS MERIDIONALIS CYRÉN 1933, 3078
LACERTA VIRIDIS PAPHLAGONICA SCHMIDTLER 1986, 9138, 3078
LACERTA VIRIDIS STRIGATA EICHWALD 1831, 9520
LACERTA VIRIDIS STRIGATA EICHWALD 1838, 2045
LACERTA VIVIPARA JACQUIN 1787 [see also LACERTA (ZOOTOCA)], 5457, 6185, 8854, 9157, 9249, 9450
LACERTIDAE OPPEL 1811, 80, 296, 508, 509, 510, 511, 522, 533, 564, 568, 641, 801, 820, 828, 880, 1225, 1242, 1380, 1459, 1492, 2045, 2259, 2265, 2277, 2281, 2282, 2284, 2286, 2288, 2289, 2290, 2317, 2319, 2322, 2323, 2324, 2326, 2327, 2697, 2743, 2745, 2748, 2765, 2766, 3078, 3182, 3446, 3689, 3818, 3820, 4097, 4165, 4291, 4323, 4390, 4603, 4884, 4887, 4900, 4988, 4989, 5024, 5186, 5265, 5266, 5267, 5377, 5457, 5458, 5889, 5901, 5918, 5947, 5948, 6185, 6238, 6239, 6464, 6715, 6884, 6885, 6886, 6887, 7207, 7394, 7395, 7468, 7544, 7551, 7552, 7553, 7935, 8116, 8212, 8286, 8287, 8288, 8545, 9001, 9094, 9102, 9111, 9112, 9113, 9114, 9115, 9116, 9119, 9126, 9145, 9157, 9168, 9176, 9206, 9211, 9212, 9217, 9218, 9230, 9235, 9249, 9253, 9259, 9262, 9263, 9275, 9289, 9298, 9299, 9318, 9321, 9322, 9331, 9337, 9339, 9360, 9384, 9387, 9388, 9389, 9391, 9395, 9406, 9408, 9418, 9420, 9435, 9441, 9442, 9446, 9459, 9460, 9475, 9476, 9481, 9484, 9485, 9492, 9500, 9518, 9520, 9530, 9542
LACERTINAE MAYER & BENYR 1994, 5457
LACERTINAE OPPEL 1811, 564, 7551, 9275, 9322
LACERTINI OPPEL 1811, 564, 9275
LADAKH, 7546, 7547, 7548, 7549, 7550, 7551, 7552, 7553, 7554
LAMPROPHIIDAE FITZINGER 1843, 9279
LAMPROPHIS FITZINGER 1843, 9279
LAMPROPHIS FULGINOSUS ARABICUS (PARKER 1930), 9198
LANDSCAPE, 9502
LAPEMIS CURTUS (SHAW 1802), 6714, 7649, 9198, 9446
LAPEMIS HARDWICKII GRAY 1834, 9198
LARVAE, 1278, 2705, 7948
LATASTIA BEDRIAGA 1884, 533, 5457, 7554, 9249, 9275
LATASTIA LONGICAUDATA ANDERSONI BOULENGER 1921, 7554
LATASTIA LONGICAUDATA (REUSS 1834), 5457, 7554, 9249, 9259
LAUDAKIA AGRORENSIS (STOLICZKA 1872), 752, 4603, 7548, 9127
LAUDAKIA BADAKHSHANA (S.ANDERSON & LEVITON 1969), 752, 4603, 7548, 9127
LAUDAKIA BOCHARIENSIS (NIKOLSKY 1897), 752, 7548, 9127, 9137
LAUDAKIA CAUCASIA CAUCASIA (EICHWALD 1831), 80, 295, 6716
LAUDAKIA CAUCASIA (EICHWALD 1831), 295, 2014, 2654, 4603, 6350, 7548, 8212, 9094, 9113, 9127, 9241, 9264, 9387, 9475, 9500
LAUDAKIA CAUCASIA MUCRONATA (GUIBÉ 1957) [see also L. ERYTHROGASTRA], 7548
LAUDAKIA CAUCASIA TRIANNULATA (ANANJEVA &

ATAEV 1984), 295, 7548
LAUDAKIA CHERNOVI (ANANJEVA & G.PETERS & RZEPAKOVSKY 1981) [see also L. BOCHARIENSIS], 295
LAUDAKIA DAYANA (STOLICZKA 1871), 752, 9127, 7548
LAUDAKIA ERYTHROGASTRA (NIKOLSKY 1896), 295, 752, 6350, 6716, 7548, 9091, 9127
LAUDAKIA ERYTHROGASTRA NURGELDIEVI TUNIYEV & ATAYEV & SHAMMAKOV 1991, 295, 7548, 8212
LAUDAKIA FUSCA (BLANFORD 1876), 4603, 6716, 9253
LAUDAKIA GRAY 1845, 295, 752, 5933, 7548, 9127
LAUDAKIA HIMALAYANA (STEINDACHNER 1869), 295, 752, 2654, 4603, 7548, 9127, 9210
LAUDAKIA LEHMANNI (NIKOLSKY 1896), 295, 752, 7548, 9127
LAUDAKIA MELANURA (BLYTH 1854), 752, 4603, 7548, 9127
LAUDAKIA MELANURA LIRATA (BLANFORD 1874) [see also L. LIRATA], 6716, 7548, 9251, 9253
LAUDAKIA MELANURA LYRATA [see also L. M. LIRATA], 7548
LAUDAKIA MELANURA NASIRI BAIG 1999, 7548
LAUDAKIA MICROLEPIS (BLANFORD 1874), 752, 6716, 7548, 9127
LAUDAKIA MICROLEPIS TRIANNULATA (ANANJEVA & ATAEV 1984), 9137
LAUDAKIA NUPTA (DE FILIPPI 1843), 752, 2911, 4603, 6716, 7548, 9127, 9144
LAUDAKIA NUPTA FUSCA (BLANFORD 1876), 7548
LAUDAKIA NUPTA NUPTA (DE FILIPPI 1843), 9206
LAUDAKIA NURISTANICA (S.ANDERSON & LEVITON 1969), 752, 4603, 7548, 9127
LAUDAKIA PAKISTANICA AUFFENBERGI BAIG & BÖHME 1996, 4603, 7548, 9137
LAUDAKIA PAKISTANICA (BAIG 1989), 752, 7548, 9127, 9210
LAUDAKIA PAKISTANICA KHANI BAIG & BÖHME 1996, 4603, 7548, 9137
LAUDAKIA PAKISTANICA PAKISTANICA (BAIG 1989), 4603, 7548
LAUDAKIA RUPTA [*sic*] [see also L. NUPTA], 9157
LAUDAKIA STELLIO BRACHYDACTYLA (HAAS 1951), 2193, 6350, 7548
LAUDAKIA STELLIO CYPRIACA DAAN 1967, 641, 7548, 9230
LAUDAKIA STELLIO DAANI (BEUTLER & FRÖR 1980), 9242
LAUDAKIA STELLIO (LINNAEUS 1758), 2193, 3446, 4884, 7544, 7548, 9117, 9126, 9127, 9137, 9144, 9239, 9241, 9242, 9304, 9409, 9435
LAUDAKIA STELLIO PICEA (PARKER 1935), 7548, 9102
LAUDAKIA STELLIO STELLIO (LINNAEUS 1758), 4097, 9102, 9441
LAUDAKIA STELLIO VULGARIS (SONNINI & LATREILLE 1802), 7548
LAUDAKIA STOLICZKANA (BLANFORD 1875), 295, 752, 7548, 9127
LAUDAKIA TRIANNULATUS (ANANJEVA & ATAEV 1984), 752
LAUDAKIA TUBERCULATA (HARDWICKE & GRAY 1827), 752, 4603, 7548, 9127
LAUDAKIA TUBERCULATA SACRA (M.SMITH 1935), 752
LEBANON, 564, 2389, 3163, 4097, 4098, 7554, 9083, 9182, 9409, 9456
LECTOTYPES, 2194, 2319, 9129, 9492
LEIOLEPIDIDAE, 6649
LEISHMANIA, 7999
LEIURUS QUINQUESTRIATUS HEBRAEUS, 9519
LENKORAN, 5334
LEPIDOCHELYS KEMPII (GARMAN 1880), 7545
LEPIDOCHELYS OLIVACEA (ESCHSCHOLTZ 1829), 6716, 7545, 9144, 9446
LEPTODACTYLIDAE, 9083
LEPTOTYPHLOPIDAE STEJNEGER 1891, 216, 2599, 2743, 3046, 6714, 9102, 9145, 9198, 9221, 9229, 9395, 9446, 9492, 9539
LEPTOTYPHLOPS BLANFORDII (BOULENGER 1890), 6714
LEPTOTYPHLOPS BURII (BOULENGER 1905) [see also MYRIOPHOLIS], 9198
LEPTOTYPHLOPS CAIRI (DUMÉRIL & BIBRON 1844), 2743
LEPTOTYPHLOPS FILIFORMIS (BOULENGER 1899) [see also MYRIOPHOLIS], 9395
LEPTOTYPHLOPS FITZINGER 1843, 3046, 9539
LEPTOTYPHLOPS HAMULIROSTRIS (NIKOLSKY 1907), 6714
LEPTOTYPHLOPS MACRORHYNCHUS (JAN 1861), 216, 524, 6714
LEPTOTYPHLOPS MACRORHYNCHUS (JAN 1861) [see also MYRIOPHOLIS], 9102, 9117, 9144, 9221, 9229, 9492, 9539
LEPTOTYPHLOPS MACRORHYNCHUS MACRORHYNCHUS (JAN 1861), 9198, 9446
LEPTOTYPHLOPS MACRURUS (BOULENGER 1899) [see also MYRIOPHOLIS MACRURA], 9395
LEPTOTYPHLOPS NURSII (J.ANDERSON IN BOULENGER 1896), 9198, 9221
LEPTOTYPHLOPS WILSONI HAHN 1978 [see also MYRIOPHOLIS], 9395
LETHEOBIA EPISCOPUS (FRANZEN & WALLACH 2002), 9229
LEVANT, 5578, 7207, 9182, 9236, 9248, 9300
LIBYA, 3163, 4817, 4818, 9371
LIFE HISTORY, 6932, 7948
LIFE SPAN, 7587
LISSOTRITON VULGARIS KOSSWIGI (FREYTAG 1955) [see also TRITURUS], 9137
LISSOTRITON VULGARIS (LINNAEUS 1758) [see also TRITURUS], 9117
LIST, 56, 2700, 4874, 7199, 7321, 9253
LITERATURE, 1068, 7901, 9420
LITORHYNCHUS [*sic*] RIDGEWAYI BOULENGER 1887 [see also LYTORHYNCHUS], 6977
LIVER, 5228
LIZARDS, 80, 236, 285, 295, 296, 297, 508, 509, 510, 511, 522, 533, 564, 568, 641, 651, 690, 752, 801, 803, 820, 828, 880, 881, 928, 993, 1225, 1242, 1380, 1453, 1455, 1457, 1459, 1492, 1663, 1664, 1879, 2014, 2045, 2078, 2082, 2143, 2191, 2192, 2259, 2265, 2274, 2279, 2281, 2283, 2284, 2286, 2288, 2289, 2290, 2317, 2319, 2322, 2323, 2324, 2326, 2327, 2364, 2654, 2697, 2740, 2743, 2745, 2765, 2766, 2890, 2894, 2911, 3061, 3078, 3182, 3485, 3553, 3621, 3818, 3864, 4097, 4165, 4275, 4321, 4322, 4323, 4390, 4501, 4584, 4601, 4603, 4604, 4650, 4701, 4723, 4775, 4849, 4884, 4887, 4893, 4988, 4989, 5024, 5092, 5133, 5186, 5211, 5225, 5226, 5227, 5228, 5265, 5266, 5267, 5271, 5278, 5377, 5457, 5458, 5586, 5885, 5888, 5889, 5901, 5917, 5918, 5919, 5947, 5948, 6013, 6123, 6350, 6358, 6464, 6465, 6716, 6871, 6884, 6886, 6887, 6973, 6990, 7207, 7394, 7396, 7404, 7413, 7468, 7480, 7544, 7545, 7546, 7547, 7549, 7550, 7551, 7552, 7553, 7554, 7587, 7651, 7692, 7698, 7935, 7999, 8116, 8226, 8237, 8286, 8287, 8288, 8326, 8410, 8545, 8725, 8753, 8854, 8936, 8938, 8941, 9001, 9084, 9086, 9087, 9090, 9091, 9093, 9094, 9099, 9102, 9103, 9106, 9108, 9109, 9111, 9112, 9115, 9116, 9119, 9126, 9127, 9129, 9154, 9157, 9158, 9159, 9167, 9168, 9176, 9177, 9189, 9197, 9206, 9210, 9211, 9212, 9215, 9217, 9219, 9222, 9226, 9230, 9232, 9235, 9239, 9241, 9242, 9249, 9251, 9252, 9253, 9254, 9262, 9263, 9264, 9265, 9275, 9278, 9280, 9291, 9292, 9296, 9298, 9299, 9304, 9318, 9319, 9320, 9321, 9322, 9326, 9327,

9328, 9331, 9333, 9337, 9338, 9339, 9343, 9344, 9345, 9348, 9349, 9360, 9367, 9382, 9383, 9384, 9385, 9386, 9387, 9388, 9389, 9390, 9391, 9392, 9393, 9395, 9397, 9402, 9406, 9408, 9409, 9418, 9420, 9435, 9442, 9450, 9459, 9468, 9470, 9471, 9473, 9476, 9481, 9484, 9485, 9490, 9492, 9497, 9498, 9500, 9506, 9507, 9514, 9518, 9519, 9520, 9530, 9538, 9542
LOCALITIES, 216, 880, 2193, 2927, 4097, 4666, 5271, 5918, 6465, 8545
LOCOMOTION, 690
LOESS, 9521
LONGEVITY, 508, 7587, 8236, 8738, 9301
LOPHINUS BOSCAI (LATASTE 1879) [see also TRITURUS], 5207
LOPHINUS HELVETICUS (RAZOUMOWSKY 1789) [see also TRITURUS], 5207
LOPHINUS ITALICUS (PERACCA 1898) [see also TRITURUS], 5207
LOPHINUS MONTANDONI (BOULENGER 1880) [see also TRITURUS], 5207
LOPHINUS RAFINESQUE 1815, 5207
LOPHINUS VULGARIS (LINNAEUS 1758) [see also TRITURUS], 5207
LORESTAN, 9224, 9469, 9470
LYCIASALAMANDRA ANTALYANA (BAŞOĞLU & BARAN 1976) [see also MERTENSIELLA LUSCHANI ANTALYANA], 9137, 9255, 9494, 9544
LYCIASALAMANDRA ATIFI (BAŞOĞLU 1967) [see also MERTENSIELLA], 9117, 9137, 9255, 9494, 9541, 9544
LYCIASALAMANDRA BILLAE (FRANZEN & KLEWEN 1987) [see also MERTENSIELLA LUSCHANI BILLAE], 9137, 9255, 9494, 9544
LYCIASALAMANDRA FAZILAE (BAŞOĞLU & ATATUR 1974) [see also MERTENSIELLA LUSCHANI FAZILAE], 9137, 9255, 9467, 9544
LYCIASALAMANDRA FLAVIMEMBRIS (MUTZ & STEINFARTZ 1995) [see also MERTENSIELLA LUSCHANI FLAVIMEMBRIS], 9255, 9494, 9544
LYCIASALAMANDRA HELVERSENI (PIEPER 1963) [see also MERTENSIELLA LUSCHANI HELVERSENI], 9137, 9255, 9494, 9544
LYCIASALAMANDRA IRFANI GÖÇMEN & ARIKAN & YALÇINKAYA 2011, 9544
LYCIASALAMANDRA LUSCHANI BASOGLUI (BARAN & ATATUR 1980) [see also MERTENSIELLA LUSCHANI BASOGLUI BARAN & ATATUR 1980], 9137, 9255, 9544
LYCIASALAMANDRA LUSCHANI FINIKENSIS (BAŞOĞLU & ATATUR 1975) [see also MERTENSIELLA LUSCHANI FINIKENSIS BAŞOĞLU & ATATUR 1975], 9137, 9255, 9544
LYCIASALAMANDRA LUSCHANI LUSCHANI (STEINDACHNER 1891) [see also SALAMANDRA; also as MERTENSIELLA], 9255, 9544
LYCODON STRIATUS BICOLOR (NIKOLSKY 1903), 6714, 6977, 8212
LYCODON STRIATUS (SHAW 1802), 310, 6977
LYCOGNATHUS CUCULLATUS (I.GEOFFROY SAINT-HILAIRE 1827), 8766
LYCOPHIDION CAPENSE CAPENSE (A.SMITH 1831), 9198
LYGOSOMA HIMALAYANUM TRAGBULENSIS ALCOCK "1897" 1898, 2364
LYGOSOMA PUNCTATA (LINNAEUS 1766), 4604
LYTORHYNCHUS DIADEMA (A.M.C.DUMÉRIL & BIBRON & A.H.A.DUMÉRIL 1854), 9102, 9144, 9198, 9221, 9444, 9446, 9539
LYTORHYNCHUS DIADEMA ARABICUS HAAS 1957, 216
LYTORHYNCHUS DIADEMA GADDI NIKOLSKY 1907, 6714
LYTORHYNCHUS GASPERETTI LEVITON 1977, 9198
LYTORHYNCHUS KENNEDYI K.P.SCHMIDT 1939, 9102, 9144, 9441
LYTORHYNCHUS MAYNARDI ALCOCK & FINN 1897, 6714, 9527
LYTORHYNCHUS RIDGEWAYI BOULENGER 1887, 1452, 1456, 6714, 8212
LYTORHYNCHUS W.PETERS 1862, 1456, 1863, 9539
MABUIA SEPTEMTAENIATA (REUSS 1834) [see also EUPREPIS AND TRACHYLEPIS], 5886, 9520
MABUIA TRANSCAUCASICA CHERNOV 1926 [see also TRACHYLEPIS SEPTEMTAENIATA TRANSCAUCASICA], 2045
MABUYA AURATA AURATA (LINNAEUS 1758) [see also EUPREPIS], 8545, 9144
MABUYA AURATA (LINNAEUS 1758) [see also EUPREPIS AND TRACHYLEPIS], 1879, 7550, 9090, 9157
MABUYA AURATA SEPTEMTAENIATA (REUSS 1834) [see also EUPREPIS AND TRACHYLEPIS SEPTEMTAENIATA], 8212, 8545, 9144
MABUYA AURATA TRANSCAUCASICA (CHERNOV 1926) [see also EUPREPIS], 80, 9094
MABUYA BREVICOLLIS (WIEGMANN 1837), 7550
MABUYA DISSIMILIS (HALLOWELL 1860) [see also EUPREPIS AND EUTROPIS], 4604, 7550
MABUYA FITZINGER 1826, 5444, 7550, 9538
MABUYA MACULARIA (BLYTH 1853) [see also EUTROPIS], 4604, 7550
MABUYA QUINQUETAENIATA (LICHTENSTEIN 1823) [see also TRACHYLEPIS], 7550
MABUYA QUINQUETAENIATA QUINQUETAENIATA (LICHTENSTEIN 1823) [see also TRACHYLEPIS], 2743
MABUYA SEPTEMTAENIATA (REUSS 1834) [see also EUPREPIS AND TRACHYLEPIS], 7550
MABUYA TESSELLATA J.ANDERSON 1895, 7550, 9221, 9446
MABUYA VITTATA (OLIVIER 1804) [see also EUPREPIS VITTATUS; also as TRACHYLEPIS], 641, 3446, 4097, 4884, 7544, 7550, 9102, 9144
MACEDONIA, 5211
MACROPROTODON CUCULLATUS (I.GEOFFROY SAINT-HILAIRE 1827), 5991
MACROVIPERA LEBETINA CERNOVI (CHIKIN & SZCZERBAK 1992), 2389, 6714
MACROVIPERA LEBETINA LEBETINA (LINNAEUS 1758), 9126, 9230
MACROVIPERA LEBETINA (LINNAEUS 1758), 524, 2389, 4097, 9097, 9102, 9114, 9117, 9126, 9198, 9245, 9324, 9456, 9475, 9527
MACROVIPERA LEBETINA OBTUSA (DWIGUBSKIJ 1832), 2389, 6714, 9113, 9144, 9245, 9539
MACROVIPERA LEBETINA TURANICA (CHERNOV IN TERENTJEV & CHERNOV 1940), 2389
MACROVIPERA REUSS 1927, 7922, 9456, 9539
MADAGASCAR, 9340
MADTSOIIDAE HOFFSTETTER 1961, 9508
MAGMATISM, 9359
MALI, 9505
MALPOLON FITZINGER 1826, 9279, 9539
MALPOLON INSIGNITUS (I.GEOFFROY SAINT-HILAIRE 1827), 9126, 9475, 9539
MALPOLON INSIGNITUS INSIGNITUS (I.GEOFFROY SAINT-HILAIRE 1827), 6714
MALPOLON MOILENSIS (REUSS 1834) [see also RHAGERHIS; also as COLUBER; also as SCUTOPHIS], 9144, 9198, 9221, 9441, 9446

MALPOLON MOILENSIS (REUSS 1834) [see also SCUTOPHIS], 216, 4291, 6714
MALPOLON MONSPESSULANUS FUSCUS (FLEISCHMANN 1831), 9441
MALPOLON MONSPESSULANUS (HERMANN 1804), 56, 524, 2276, 2854, 5761, 5991, 8207, 9113, 9117, 9144, 9459, 9476
MALPOLON MONSPESSULANUS INSIGNITUS (I.GEOFFROY SAINT-HILAIRE 1827), 641, 2274, 4097, 7544, 9102, 9230
MAMMALS, 878, 5933, 9257, 9290, 9293, 9376, 9458
MANAGEMENT, 4935, 7037
MAPS, 47, 211, 216, 220, 691, 752, 880, 1044, 2990, 5204, 5444, 6149, 7649, 8207, 8223, 8511
MASIRAH ISLAND, 3228, 6358
MATING CALL, 7259
MAUREMYS CASPICA CASPICA (GMELIN 1774), 295, 6716, 8863, 9144
MAUREMYS CASPICA (GMELIN 1774), 295, 790, 2483, 3290, 3291, 3446, 6765, 7545, 8207, 9113, 9117, 9446, 9475, 9515
MAUREMYS CASPICA RIVULATA (VALENCIENNES 1833), 641, 790, 1157, 4097, 9102
MAUREMYS CASPICA SIEBENROCKI WISCHUF & FRITZ 1997, 295, 6716
MAUREMYS CASPICA VENTRIMACULATA WISCHUF & FRITZ 1996, 295, 6716, 8863
MAUREMYS GRAY 1870, 295
MAUREMYS RIVULATA (VALENCIENNES 1833), 7545, 9117, 9126, 9230, 9476, 9515
MEASUREMENTS, 220, 801, 8753
MEDICAL, 220, 3395, 7651, 8531, 9098, 9245, 9324, 9377
MEDIODACTYLUS HETEROPHOLIS (MINTON & S.ANDERSON & J.ANDERSON 1970), 9158
MEDIODACTYLUS KOTSCHYI (STEINDACHNER 1870) [see also CYRTOPODION], 295, 9158, 9160
MEDIODACTYLUS NARYNENSIS (EREMCHENKO & TSARINENKO & PANFILOV 1999), 295
MEDIODACTYLUS RUSSOWII (STRAUCH 1887) [see also CYRTOPODION], 295
MEDIODACTYLUS SAGITTIFER (NIKOLSKY 1900) [see also CYRTOPODION], 9158, 9527
MEDIODACTYLUS SPINICAUDUS (NIKOLSKY 1887) [see also CYRTOPODION], 295
MEDIODACTYLUS SZCZERBAK & GOLUBEV 1977 [see also CYRTOPODION], 295, 4849, 9158, 9159, 9160
MEDITERRANEAN, 47, 790, 1043, 1894, 2103, 2104, 2477, 2481, 3437, 3769, 4004, 4935, 5222, 5577, 5586, 6393, 7295, 9403
MEDITERRANEAN (EASTERN), 2104, 2530, 3433, 3434, 3437, 3769, 4004, 4935, 9096, 9152, 9182, 9185, 9199, 9202, 9244, 9273, 9287, 9300, 9312, 9357, 9396, 9416, 9428, 9511, 9512, 9530, 9535, 9536
MEDITERRANEAN REGION, 8207, 9428, 9453, 9525
MEDITERRANEAN SEA, 4105, 5498, 9220, 9448, 9546
MEETINGS PROGRAM, 9107, 9139
MEGOPHRYIDAE, 9210
MEIZODON SEMIORNATUS SEMIORNATUS (W.PETERS 1854), 9198
MELANISM, 197
MEROLES ANCHIETAE (BOCAGE 1867), 5457
MEROLES CTENODACTYLUS (A.SMITH 1838), 5457
MEROLES CUNEIROSTRIS (STRAUCH 1867), 5457
MEROLES GRAY 1838, 5457, 9249, 9275
MEROLES RETICULATUS (BOCAGE 1867), 5457
MEROLES SUBORBITALIS (W.PETERS 1869), 5457, 9259
MERTENSIELLA CAUCASICA (WAGA 1876), 2333, 7946, 7948, 7950, 8236, 9117, 9148, 9149, 9150, 9255
MERTENSIELLA LUSCHANI ANTALYANA BAŞOĞLU & BARAN 1976, 7281
MERTENSIELLA LUSCHANI ANTALYANA BAŞOĞLU & BARAN 1976 [see also LYCIASALAMANDRA ANTALYANA], 9137
MERTENSIELLA LUSCHANI ATIFI BAŞOĞLU 1967 [see also LYCIASALAMANDRA ATIFI], 9137, 9148
MERTENSIELLA LUSCHANI BASOGLUI BARAN & ATATUR 1980, 860, 7281
MERTENSIELLA LUSCHANI BASOGLUI BARAN & ATATUR 1980 [see also LYCIASALAMANDRA], 9137
MERTENSIELLA LUSCHANI BILLAE FRANZEN & KLEWEN 1987, 7281
MERTENSIELLA LUSCHANI BILLAE FRANZEN & KLEWEN 1987 [see also LYCIASALAMANDRA BILLAE], 9137
MERTENSIELLA LUSCHANI FAZILAE BAŞOĞLU & ATATUR 1974, 7281
MERTENSIELLA LUSCHANI FAZILAE BAŞOĞLU & ATATUR 1974 [see also LYCIASALAMANDRA FAZILAE], 9137
MERTENSIELLA LUSCHANI FINIKENSIS BAŞOĞLU & ATATUR 1975 [see also LYCIASALAMANDRA], 9137
MERTENSIELLA LUSCHANI HELVERSENI PIEPER 1963 [see also LYCIASALAMANDRA HELVERSENI], 9137
MERTENSIELLA LUSCHANI LUSCHANI (STEINDACHNER 1891), 2745, 7281, 9355, 9356
MERTENSIELLA LUSCHANI (STEINDACHNER 1891) [see also SALAMANDRA], 860, 2691, 4667, 4715, 4716, 7281, 7726, 7727, 8859, 9149, 9150, 9354, 9430, 9517
MERTENSIELLA WOLTERSTORFF 1925, 890, 2333, 3618, 4667, 4713, 4714, 4715, 7040, 8859
MESALINA ADRAMITANA (BOULENGER 1917), 7554, 9221, 9249, 9446
MESALINA AYUNENSIS ARNOLD 1980, 7554, 9221
MESALINA BAHAELDINI SEGOLI & COHEN & WERNER 2002, 7554, 9274
MESALINA BALFOURI (BLANFORD 1881), 7554, 9395
MESALINA BREVIROSTRIS BLANFORD 1874, 4165, 4887, 7554, 9117, 9119, 9144, 9157, 9221, 9254, 9274, 9321, 9446
MESALINA BREVIROSTRIS BREVIROSTRIS BLANFORD 1874, 4165, 4887, 6715, 9253
MESALINA BREVIROSTRIS CF. BREVIROSTRIS BLANFORD 1874, 9441
MESALINA BREVIROSTRIS FIELDI (HAAS & Y.WERNER 1969), 4165, 6715, 7554, 9206
MESALINA BREVIROSTRIS MICROLEPIS (ANGEL 1936), 4097, 4165, 7554
MESALINA ERCOLINII (LANZA & POGGESI 1975), 568
MESALINA GRAY 1838, 297, 5457, 7554, 9249, 9275
MESALINA GUTTULATA (LICHTENSTEIN 1823), 2193, 5457, 6464, 6715, 7544, 7554, 9144, 9249, 9259, 9274, 9418, 9435, 9527
MESALINA GUTTULATA WATSONANA (STOLICZKA 1872) [see also M. WATSONANA], 8212
MESALINA KURI JOGER & MAYER 2002, 9395
MESALINA MARTINI (BOULENGER 1897), 7554
MESALINA OLIVIERI (AUDOIN 1829), 2193, 7554, 9144, 9418, 9435
MESALINA OLIVIERI SCHMIDTI (HAAS 1951), 9102
MESALINA PASTEURI (BONS 1960), 7554
MESALINA RUBROPUNCTATA (LICHTENSTEIN 1823), 5457, 7554, 9259
MESALINA WATSONANA (STOLICZKA 1872), 297, 6715, 7554, 9253
MESODACTYLUS BATURENSIS (KHAN & BAIG 1992), 4601, 4603
MESODACTYLUS BOEHMEI (SZCZERBAK 1991), 4603

MESODACTYLUS SZCZERBAK & GOLUBEV 1984, 4601
MESODACTYLUS WALLI (INGOLDBY 1922), 4601, 4603
MESOPOTAMIA, 9223
MESOTRITON ALPESTRIS (LAURENTI 1768) [see also TRITURUS], 5207
MESOTRITON BOLKAY 1927, 5207
MESOZOIC [see also TRIASSIC, JURASSIC, CRETACEOUS], 4105, 7357, 8960, 8961, 9133, 9135, 9248, 9342, 9357, 9428, 9429, 9525, 9535
MESSINIAN SALINITY CRISIS, 4105, 9096, 9220, 9462
METABOLISM, 2191, 5141, 5226, 9001, 9190
METHODOLOGY, 2090, 4321, 8753, 9151, 9208, 9323, 9401, 9404, 9411, 9412, 9457
MICRELAPS BOETTGER 1880, 8731, 9279, 9539
MICRELAPS MUELLERI BOETTGER 1880, 4097, 8731, 9539
MICRELAPS TCHERNOVI Y.L.WERNER & BABOCSAY & CARMELY & THUNA 2006, 8731, 9539
MICROCEPHALOPHIS GRACILIS (SHAW 1802), 9145, 9198
MICROGECKO DEPRESSUS (MINTON & J.A.ANDERSON 1965), 7547
MICROGECKO HELENAE NIKOLSKY 1907 [see also TROPIOCOLOTES], 7547
MICROGECKO LATIFI LEVITON & S.C.ANDERSON 1972, 7547
MICROGECKO NIKOLSKY 1907 [see also TROPIOCOLOTES], 4723, 7547
MICROGECKO PERSICUS BAKHTIARI (MINTON & S.ANDERSON & J.ANDERSON 1970), 7547
MICROGECKO PERSICUS EUPHORBIACOLA (MINTON & S.ANDERSON & J.ANDERSON 1970), 7547
MICROGECKO PERSICUS (NIKOLSKY 1903), 7547
MIDDLE ASIA, 9330, 9501
MIDDLE EAST, 4455, 4847, 5444, 6371, 7780, 8102, 8305, 8531, 8751, 9157, 9160, 9247, 9268, 9274, 9342, 9426, 9429, 9456, 9542
MIGRATION, 47
MIGRATIONS, 9176
MILOS ISLAND, 8223
MIMICRY, 3256, 5939
MIOCENE [see also CENOZOIC; ALSO NEOGENE, TERTIARY], 752, 1701, 2530, 7357, 7922, 8031, 9146, 9184, 9185, 9199, 9205, 9220, 9244, 9274, 9283, 9290, 9396, 9417, 9522, 9533, 9536, 9537
MIOPROTEUS CAUCASICUS ESTES & DAREVSKY 1977, 9205
MITES, 9450
MITOCHONDRIAL DNA, 993, 3817, 3818, 4390, 5278, 5854, 7780, 8305, 9100, 9155, 9160, 9203, 9213, 9217, 9218, 9247, 9296, 9304, 9312, 9314, 9340, 9493, 9495
MOLECULAR CLOCK, 9259, 9287, 9384
MOLECULAR EVOLUTION, 9168, 9411, 9412
MOLECULAR PHYLOGENETICS, 1044, 1894, 2322, 3818, 5444, 5991, 6358, 7780, 8801, 9083, 9154, 9207, 9219, 9235, 9255, 9274, 9275, 9304, 9371, 9384, 9401, 9412, 9453, 9478, 9493, 9497, 9538
MOLECULAR SYSTEMATICS, 3817, 6371, 8921, 9210, 9249, 9329, 9500
MOLLUSKS, 5933
MONOGRAPH, 7288
MONTIVIPERA ALBICORNUTA (NILSON & ANDRÉN 1985), 6714, 9381, 9456
MONTIVIPERA ALBIZONA NILSON & ANDRÉN & FLARDH 1990, 9117
MONTIVIPERA ALBIZONA NILSON & ANDRÉN & FLARDH 1990 [see also VIPERA; also as V. (MONTIVIPERA) ALBIZONA], 524
MONTIVIPERA BORNMUELLERI (F.WERNER 1898) [see also MONTIVIPERA BORNMUELLERI], 9422, 9456
MONTIVIPERA KUHRANGICA RAJABIZADEH & NILSON & KAMI 2011, 9381
MONTIVIPERA LATIFII (MERTENS & DAREVSKY & KLEMMER 1967), 6714, 9381, 9456, 9527
MONTIVIPERA NILSON & TUNIYEV & ANDRÉN & FLARDH 1990 [see also VIPERA (MONTIVIPERA)], 9456
MONTIVIPERA RADDEI (BOETTGER 1890) [see also VIPERA (MONTIVIPERA)], 9114, 9379, 9381, 9456, 9475
MONTIVIPERA RADDEI KURDISTANICA (NILSON & ANDRÉN 1986), 6714, 9381, 9456
MONTIVIPERA RADDEI RADDEI (BOETTGER 1890), 6714, 9381
MONTIVIPERA WAGNERI (NILSON & ANDRÉN 1984) [see also VIPERA (MONTIVIPERA)], 524, 6714, 9117, 9138, 9456
MONTIVIPERA XANTHINA (GRAY 1849) [see also VIPERA; also as V. (MONTIVIPERA) XANTHINA], 524, 9117, 9456
MOROCCO, 3163, 3888, 9505
MORPHOLOGICAL VARIATION, 4884, 5211, 9121, 9157, 9262, 9264, 9265, 9344, 9346, 9473, 9480, 9485
MORPHOLOGY, 211, 236, 680, 691, 2191, 2194, 2279, 2890, 2994, 3046, 3182, 4667, 4701, 5204, 5295, 5404, 5458, 5485, 6149, 6885, 7279, 7468, 7510, 8116, 8753, 8854, 9117, 9197, 9242, 9332, 9348, 9355, 9356, 9370, 9393, 9410
MORPHOMETRICS, 8116, 9087, 9180, 9265, 9344, 9345, 9480
MORPHOMETRY, 9479
MORTALITY, 1110
MOSCOW UNIVERSITY, 4874
MOSQUITOES, 1278
MTDNA, 9158, 9211, 9218, 9287, 9339, 9542
MUSCULATURE, 5485
MUSEUM SYMBOLIC CODES, 5170
MYRIOPHOLINI HEDGES & ADALSTEINSSON & BRANCH 2009, 9083
MYRIOPHOLIS BLANFORDII (BOULENGER 1890) [see also LEPTOTYPHLOPS], 9083
MYRIOPHOLIS BURII (BOULENGER 1905) [see also LEPTOTYPHLOPS], 9083
MYRIOPHOLIS CAIRI (DUMÉRIL & BIBRON 1844) [see also LEPTOTYPHLOPS], 9083
MYRIOPHOLIS FILIFORMIS (BOULENGER 1899) [see also LEPTOTYPHLOPS], 9083
MYRIOPHOLIS HEDGES & ADALSTEINSSON & BRANCH 2009, 9083
MYRIOPHOLIS MACRORHYNCHUS (JAN 1861) [see also LEPTOTYPHLOPS], 9083
MYRIOPHOLIS MACRURA (BOULENGER 1899) [see also LEPTOTYPHLOPS], 9083
MYRIOPHOLIS NURSII (J.ANDERSON IN BOULENGER 1896) [see also LEPTOTYPHLOPS], 9083
MYRIOPHOLIS WILSONI (HAHN 1978) [see also LEPTOTYPHLOPS], 9083
MYRIOPHOLIS YEMENICUS (SCORTECCI 1933) [see also LEPTOTYPHLOPS], 9083
NAGORNO-KARABAKH, 9113, 9114
NAJA HAJE ARABICA SCORTECCI 1932, 197, 4291, 9198, 9221
NAJA HAJE (HASSELQUIST IN LINNAEUS 1758), 4295, 8589
NAJA LAURENTI 1768, 1741
NAJA MORGANI MOCQUARD 1905, 9350
NAJA MOSSAMBICA W.PETERS 1854, 8921
NAJA NAJA CAECA (GMELIN 1788), 5886
NAJA NIGRICOLLIS PALLIDA BOULENGER 1896, 2743
NAJA NIGRICOLLIS REINHARDT 1843, 6293, 8921
NAJA NUBIAE WÜSTER & BROADLEY 2003, 8921, 9138

NAJA OXIANA (EICHWALD 1831), 1454, 1459, 6714, 6977, 8212
NAJA PALLIDA BOULENGER 1896, 8921
NAKHICHEVAN, 9089, 9529
NAKHIEZEVAN, 2045
NASAL GLANDS, 2276
NATRICIDAE BONAPARTE 1838 [see also COLUBRIDAE], 8105
NATRICINAE, 6714
NATRIX LAURENTI 1768, 9539
NATRIX MEGALOCEPHALA ORLOV & TUNIYEV 1987, 9545
NATRIX NATRIX CYPRIACA (HECHT 1930), 9126, 9230
NATRIX NATRIX (LINNAEUS 1758), 56, 524, 3446, 4884, 8854, 9092, 9113, 9117, 9126, 9161, 9236, 9238, 9450, 9475
NATRIX NATRIX NATRIX (LINNAEUS 1758), 6714
NATRIX NATRIX PERSA (PALLAS 1811), 9113
NATRIX NATRIX PERSA (PALLAS 1814), 641, 880, 5885, 5886, 8207
NATRIX NATRIX SCUTATA (PALLAS 1771), 9113
NATRIX TESSELATA TESSELATA [*sic*] (LAURENTI 1768), 9198
NATRIX TESSELLATA (LAURENTI 1768), 56, 524, 880, 3671, 4097, 5885, 8207, 9095, 9102, 9105, 9113, 9117, 9144, 9161, 9186, 9200, 9216, 9228, 9230, 9231, 9325, 9370, 9380, 9434, 9475, 9483, 9539
NATRIX TESSELLATUS (LAURENTI 1768), 2045
NATURAL HISTORY, 746, 2700, 2927, 3120, 3357, 3671, 4455, 5540, 5933, 6013, 7948
NAUMANN (CLAS M.), 4455
NAXCIVAN, 9328
NEARCTIC REALM, 5991
NEAR EAST, 8371, 9268, 9422, 9456
NEGEV DESERT (ISRAEL), 1278, 9171, 9405, 9435, 9519, 9521
NEMATODES, 5933, 9195, 9196
NEOGENE, 9184, 9288, 9311, 9431, 9536, 9546
NEOTETHYS, 9146, 9533, 9535, 9546
NEOTYPE, 2389, 9129
NESTING, 2103, 2104, 2136, 2483, 2833, 4004, 4681, 4935, 4992, 6539, 8313, 9134
NEURERGUS COPE 1862, 9425
NEURERGUS CROCATUS COPE 1862, 6196, 6716, 9144, 9424
NEURERGUS KAISERI K.P.SCHMIDT 1952, 6716, 9422, 9527
NEURERGUS MICROSPILOTUS (NESTEROV 1917), 6716, 9144, 9341, 9433
NEURERGUS STRAUCHII BARANI ÖZ 1994, 6196, 9422
NEURERGUS STRAUCHII (STEINDACHNER 1887), 6196, 9117, 9422
NEURERGUS STRAUCHII STRAUCHII (STEINDACHNER 1887), 6196, 9422, 9424
NEUROTOXINS, 3395, 6295, 8557
NEW COMBINATION, 4601
NEW RECORDS, 691, 1456, 1879, 2275, 2833, 2927, 3444, 4097, 4165, 4666, 4887, 6465, 7404, 7544, 8410, 8936, 8941, 9085, 9087, 9120, 9122, 9177, 9200, 9206, 9210, 9221, 9225, 9226, 9229, 9231, 9239, 9246, 9264, 9265, 9289, 9338, 9351, 9392, 9393, 9424, 9441, 9444, 9475, 9505, 9514, 9541, 9545
NEW TAXA, 310, 564, 801, 803, 811, 860, 1043, 1116, 1225, 1380, 1405, 2045, 2194, 2277, 2290, 2700, 2765, 2766, 2936, 2994, 2995, 3621, 4084, 4086, 4165, 4295, 4296, 4594, 4601, 4723, 4849, 4941, 5041, 5204, 5207, 5457, 5901, 6013, 6065, 6123, 6149, 7199, 7207, 7698, 8223, 8759, 8863, 8921, 9083, 9084, 9205, 9234, 9247, 9278, 9281, 9319, 9320, 9326, 9343, 9369, 9381, 9391, 9402, 9451, 9470, 9471, 9482, 9505, 9508, 9538, 9544
NILE RIVER, 9521
NILSSONIA HURUM (GRAY 1830), 9178
NOMENCLATURE, 568, 2319, 2503, 2628, 3820, 4601, 5024, 5444, 6649, 7132, 8105, 9128, 9129, 9140, 9158, 9414, 9415, 9454, 9532
NORTH AFRICA, 9542
NORTH-WEST FRONTIER PROVINCE (PAKISTAN), 7321
NO SOUTHWEST ASIAN RECORDS, 3046, 3888
NOVOEUMECES ALGERIENSIS (W.PETERS 1864) [see also EUMECES], 3621
NOVOEUMECES BLYTHIANUS (J.ANDERSON 1871) [see also EUMECES SCHNEIDERI BLYTHIANUS], 3621, 4604
NOVOEUMECES GRIFFITH & NGO & MURPHY 2000 [see also EUMECES], 3621
NOVOEUMECES INDOTHALENSIS (KHAN & KHAN 1997) [see also EUMECES], 3621, 4604
NOVOEUMECES MERIDIONALIS (DOUMERGUE 1900) [see also EUMECES ALGERIENSIS MERIDIONALIS], 3621
NOVOEUMECES PAVIMENTATUS (I.GEOFFREY-SAINT HILAIRE 1827) [see also EUMECES SCHNEIDERI PAVIMENTATUS], 3621
NOVOEUMECES PRINCEPS (EICHWALD 1839) [see also EUMECES SCHNEIDERI PRINCEPS], 3621
NOVOEUMECES SCHNEIDERII (DAUDIN 1802) [see also EUMECES], 3621
NOVOEUMECES SCHNEIDERII ZARUDNYI (NIKOLSKY 1900) [see also EUMECES SCHNEIDERI ZARUDNYI], 4604
NOVOEUMECES SCHNEIDERI PRINCEPS (EICHWALD 1839) [see also EUMECES], 9144
NOVOEUMECES ZARUDNYI (NIKOLSKY 1900) [see also EUMECES SCHNEIDERI ZARUDNYI], 3621
NUBIAN DESERT, 2743
NUCLEAR DNA, 993, 1497, 3818, 5207, 5991, 9132, 9203, 9247, 9250, 9322, 9340, 9495, 9496
NUCLEOTIDE SEQUENCE, 9517
NUCRAS GRAY 1838, 9249, 9275
OBITUARY, 4455, 9295, 9465
OLIGOCENE [see also CENOZOIC; ALSO PALEOGENE], 7357, 9146, 9185, 9261
OLIGODON H.BOIE IN F.BOIE 1827, 2293
OLIGODON TAENIOLATUS (JERDON 1853), 6977
OLIGODON TAENIOLATUS TAENIOLATUS (JERDON 1853), 6714
OMAN, 236, 5133, 6358, 6908, 7037, 7141, 7404, 7405, 7546, 7547, 7548, 7549, 7550, 7551, 7552, 7553, 7554, 9083, 9219, 9221, 9256, 9286, 9371, 9374, 9429, 9444, 9456, 9490, 9491, 9538
OMAN MOUNTAINS, 9385
OMANOSAURA CYANURA (ARNOLD 1972), 7554, 9221, 9249, 9442, 9446
OMANOSAURA JAYAKARI (BOULENGER 1887), 7554, 9221, 9249, 9259, 9442, 9446
OMANOSAURA LUTZ & BISHOFF & MAYER 1986, 3820, 5458, 7554, 9249, 9275, 9442
OMMATOTRITON GRAY 1850, 5207
OMMATOTRITON OPHRYTICUS (BERTHOLD 1846) [see also TRITON AND TRITURUS], 9113, 9117, 9137, 9422, 9477
OMMATOTRITON VITTATUS (GRAY IN JENYNS 1835) [see also TRITURUS], 5207
ONLINE PUBLICATION, 9097, 9180, 9533, 9534, 9535, 9536, 9537
ONYCHODACTYLUS TSCHUDI 1837 [see also RHINOTYPHLOPS], 5884
OPHIOLITES, 7357, 9535
OPHIOMORUS BLANFORDI BOULENGER 1887, 4604, 6715, 7550
OPHIOMORUS BREVIPES (BLANFORD 1874), 4604, 6715, 7550
OPHIOMORUS CHERNOVI S.ANDERSON & LEVITON 1966, 296, 6977, 7550

OPHIOMORUS DUMÉRIL & BIBRON 1839, 296, 6123, 7550, 8589, 9278
OPHIOMORUS LATASTII BOULENGER 1887, 7550, 9102
OPHIOMORUS MARANJABENSIS KAZEMI & QOMI & KAMI & ANDERSON 2011, 9278
OPHIOMORUS NUCHALIS NILSON & ANDRÉN 1978, 6123, 6715, 7550, 9338, 9527
OPHIOMORUS PERSICUS (STEINDACHNER 1867), 4666, 6715, 7550
OPHIOMORUS PUNCTATISSIMUS (BIBRON & BORY DE SAINT-VINCENT 1833), 2745, 7550, 9117
OPHIOMORUS RAITHMAI S.ANDERSON & LEVITON 1966, 4603, 4604, 7550
OPHIOMORUS STREETI S.ANDERSON & LEVITON 1966, 6715, 7550, 9527
OPHIOMORUS TRIDACTYLUS (BLYTH 1855), 4604, 6715, 7550
OPHIONYSSIS EREMIADIS NAGLOV & NAGLOVA 1960, 9450
OPHIONYSSIS NATRICIS (GERVAIS 1844) [see also O. VARIABILIS], 9450
OPHIONYSSIS VARIABILIS ZEMSKAYA 1951 [see also O. NATRICIS], 9450
OPHIONYSSUS SAURARUM (OUDEMANS 1901), 9450
OPHIOPS ELEGANS MÉNÉTRIÉS 1832 [see also OPHISOPS], 8766, 9520
OPHIOPS MACRODACTYLUS BERTHOLD 1842 [see also OPHISOPS], 1116
OPHIOPS MACRODACTYLUS BERTHOLD 1842 [see also OPHISOPS ELEGANS MACRODACTYLUS], 9138
OPHIOPS MÉNÉTRIÉS [see also OPHISOPS], 8589
OPHISAURUS APODUS (PALLAS 1775) [see also PSEUDOPUS], 2282, 5885, 5886, 9102
OPHISAURUS APUS (PALLAS 1772) [see also OPHISAURUS APODUS], 2045
OPHISOPS ELBAENSIS K.P.SCHMIDT & MARX 1957, 7554
OPHISOPS ELEGANS BASOGLUI BARAN & BUDAK 1978, 3078, 7554
OPHISOPS ELEGANS BLANFORDI K.P.SCHMIDT 1939, 7554
OPHISOPS ELEGANS CENTRALANATOLIAE BODENHEIMER 1944, 3078, 7554
OPHISOPS ELEGANS CF. ELEGANS MÉNÉTRIÉS 1832, 9441
OPHISOPS ELEGANS EHRENBERGII (WIEGMANN 1835), 3078, 5918
OPHISOPS ELEGANS EHRENBERGI (WIEGMANN 1835), 7554
OPHISOPS ELEGANS ELEGANS MÉNÉTRIÉS 1832, 3078, 7554, 9113, 9206
OPHISOPS ELEGANS MACRODACTYLUS BERTHOLD 1840, 3078, 7554
OPHISOPS ELEGANS MÉNÉTRIÉS 1832, 80, 297, 880, 2193, 3446, 4097, 5457, 6185, 6715, 7544, 7554, 8207, 8545, 9094, 9102, 9113, 9117, 9119, 9126, 9144, 9249, 9259, 9435, 9475, 9476
OPHISOPS ELEGANS PERSICUS (BOULENGER 1918), 7554
OPHISOPS ELEGANS SCHLUETERI (BOETTGER 1880), 641, 7554, 9126, 9230
OPHISOPS JERDONI BLYTH 1853, 7554
OPHISOPS MÉNÉTRIÉS 1832, 297, 1242, 5457, 7554, 9249, 9275
OPHYOTAENIA EUROPAEA, 9161
OROGENIC BELTS, 9431
OSTEOLOGY, 2911, 9242, 9353, 9354, 9387
OTOPHIS ERYX COLCHICA NORDMANN 1840 [see also ANGUIS FRAGILIS COLCHICUS], 6153
OVIDUCTS, 3046
PACHYCALAMUS BREVIS GÜNTHER 1881 [see also DIPLOMETOPON], 9395
PACHYRHACHIS PROBLEMATICUS HAAS 1979 Ï, 7091
PAKISTAN, 310, 680, 752, 993, 2389, 3256, 4164, 4377, 4565, 4584, 4594, 4601, 4603, 4604, 4849, 5444, 5933, 6465, 7131, 7321, 7545, 7546, 7547, 7548, 7549, 7550, 7551, 7552, 7553, 7554, 7999, 8000, 8103, 8129, 9083, 9098, 9159, 9210, 9280, 9319, 9320, 9347, 9371, 9389, 9456, 9487, 9505
PAKISTAN (NORTHERN), 2364, 9137
PALEARCTIC, 564, 3163, 5991, 8283, 8284, 8291, 8370, 8371, 8589
PALEARCTIC REGION, 7545, 7546, 7547, 7548, 7549, 7550, 7551, 7552, 7553, 7554, 7780
PALEARCTIC (WESTERN), 9269
PALEOBIOGEOGRAPHY, 9083, 9259, 9371, 9384
PALEOBOTANY, 9135
PALEOCLIMATES, 9202, 9257, 9272, 9416, 9438, 9546
PALEOCLIMATOLOGY, 8334, 9182
PALEOECOLOGY, 7091, 9290
PALEOENVIRONMENTS, 9290, 9311, 9342, 9502
PALEOGEOGRAPHY, 31, 1894, 4105, 5457, 7387, 7388, 8960, 9209, 9310, 9342, 9357, 9407, 9438, 9511, 9512
PALEOLITHIC ARCHAEOLOGY, 9524
PALEOMAGNETISM, 9133, 9260, 9283, 9438
PALEONTOLOGY, 752, 1701, 2460, 3188, 3988, 7922, 8031, 9205, 9261, 9290
PALEOZOIC, 9135, 9342, 9429
PALEOZOIC [see also PERIODS — CAMBRIAN, ORDOVICIAN, SILURIAN, DEVONIAN, CARBONIFEROUS, PERMIAN], 4105, 7357
PALESTINE [see also ISRAEL], 2293, 3689, 9421
PARADACTYLODON GORGANENSIS (CLERQUE, GAZEAU, & THORN 1979), 6716
PARADACTYLODON PERSICUS (EISELT & STEINER 1970) [see also BATRACHUPERUS], 6716
PARAFORMALDEHYDE, 4126
PARASITES, 509, 2265, 6213, 7999, 9161, 9195, 9196
PARASITOLOGY, 5878, 9196, 9450
PARATETHYS, 9546
PARTHENOGENESIS, 509, 510, 511, 2281, 2286, 2290, 2317, 2322, 2324, 2326, 2327, 2329, 4900, 5266, 5888, 5889, 8288, 9299
PARVILACERTA ARNOLD & ARRIBAS & CARRANZA 2007, 564, 7554, 9275
PARVILACERTA FRAASII (LEHRS 1910), 564, 9259
PARVILACERTA PARVA (BOULENGER 1887), 564, 880, 9113, 9117, 9119
PATTERNS, 9147
PEDIOPLANIS BURCHELLI, 5457
PEDIOPLANIS FITZINGER 1843, 5457, 9259, 9275
PEDIOPLANIS UNDATA, 5457
PELAMIS DAUDIN 1803, 2995, 5024
PELAMIS PLATURA (LINNAEUS 1766), 5024
PELAMIS PLATURUS (LINNAEUS 1766), 1441, 3536, 3540, 6714, 7649, 9198, 9446
PELIAS BERUS MERREM [see also VIPERA BERUS], 2700
PELIAS CHERSEA, 2700
PELIAS DAREVSKII (VEDMEDERJA & ORLOV & TUNIYEV 1986), 9121
PELIAS MERREM 1820, 7922
PELOBATES FUSCUS FUSCUS (LAURENTI 1768), 2762
PELOBATES FUSCUS (LAURENTI 1768), 6932, 7510, 7948, 9153
PELOBATES SIRIACUS [*sic*], 9513
PELOBATES SYRIACUS BALCANICUS KARAMAN 1928, 2762
PELOBATES SYRIACUS BOETTGER 1889, 1405, 2762, 6717, 6932, 7510, 7948, 8207, 9113, 9117, 9144, 9240, 9243, 9363,

9365
PELOBATES TRANSCAUCASICUS DELWIG 1928, 2469
PELOBATES WAGLER 1830, 2469, 2762
PELOBATIDAE BONAPARTE 1850, 1405, 2469, 2762, 2936, 6717, 6932, 7948, 9153, 9240, 9363, 9365, 9493
PELODYTES CAUCASICUS BOULENGER 1896, 523, 7948, 9117
PELODYTIDAE, 523, 7948, 9493
PELOMEDUSA SUBRUFA (LACÉPEDE 1789), 7545, 9132
PELOMEDUSIDAE COPE 1868, 7545
PELOPHYLAX BEDRIAGAE CAMERANO 1882, 9117, 9118, 9165
PELOPHYLAX CARALITANUS, 9117
PELOPHYLAX FITZINGER 1843, 9312
PELOPHYLAX RIDIBUNDA (PALLAS 1771), 9243, 9312, 9475
PELOPHYLAX RIDIBUNDUS (PALLAS 1771), 9113, 9543
PENIAL MORPHOLOGY, 9075
PERIOPS HIPPOCREPIS (LINNAEUS 1758) [see also COLUBER], 8766
PERIOPS PARALLELUS DUMÉRIL & BIBRON & DUMÉRIL 1854 [see also SPALEROSOPHIS DIADEMA], 8766
PERIOPS SYRIACUS JAN, 8766
PERMIAN, 9135, 9342
PERSIAN GULF [see also ARABIAN GULF], 4681, 9385
PERSIA [see also IRAN], 4305, 7321, 8766, 9451, 9520
PESTICIDES, 1453
PETRA [see also JORDAN], 3689, 5919
PHARMACOLOGY, 220, 6295, 8535
PHEROMONES, 7692
PHILIPPINES, 5444
PHILOCHORTUS MATSCHIE 1893, 7554, 9275
PHILOCHORTUS NEUMANNI MATSCHIE 1893, 7554
PHILOCHORTUS ZOLII SCORTECCI 1934, 7554
PHILOTHAMNUS SEMIVARIEGATUS SEMIVARIEGATUS (A.SMITH 1840), 9198
PHOENICOLACERTA ARNOLD & ARRIBAS & CARRANZA 2007, 564, 7554, 9275
PHOENICOLACERTA CYANISPARSA (J.F.SCHMIDTLER & BISCHOFF 1999), 564, 9137, 9422
PHOENICOLACERTA KULZERI (MÜLLER & WETTSTEIN 1932), 564, 9137, 9138, 9422
PHOENICOLACERTA (LAEVIS GRAY 1838), 564, 9259, 9422
PHOENICOLACERTA TROODICA (F.WERNER 1936), 564, 9126, 9230
PHOTOGRAPHS, 47, 1043, 4097, 5204, 6149, 7491, 9198
PHRYNOCEPHALUS ALPHERAKII BEDRIAGA 1905(1906), 9492
PHRYNOCEPHALUS ALTICOLA G.PETERS 1984 [see also P. THEOBALDI], 9129
PHRYNOCEPHALUS ARABICUS J.ANDERSON 1894, 6716, 7548, 9102, 9103, 9144, 9221, 9446
PHRYNOCEPHALUS AXILLARIS ERICAE BEDRIAGA 1907, 9129
PHRYNOCEPHALUS AXILLARIS IDAE BEDRIAGA 1907, 9129
PHRYNOCEPHALUS AXILLARIS MURIELIS BEDRIAGA 1907, 9129
PHRYNOCEPHALUS BOULENGERI BEDRIAGA 1905(1906), 9129
PHRYNOCEPHALUS CAUDIVOLVULUS MOLTSCHANOVI NIKOLSKY 1913 [see also P. G. GUTTATUS], 9492
PHRYNOCEPHALUS CAUDIVOLVULUS RETICULOSUS [*sic* for RETICULATUS] EICHWALD 1831, 5885
PHRYNOCEPHALUS CLARKORUM S.ANDERSON & LEVITON 1967, 4603, 7548
PHRYNOCEPHALUS EUPTILOPUS ALCOCK & FINN 1897, 4603, 7548
PHRYNOCEPHALUS FORSYTHII J.ANDERSON 1872 [see also P. (OREOSAURA) FORSYTHII], 9129
PHRYNOCEPHALUS GOLUBEWII SHENBROT & SEMYONOV 1990, 295
PHRYNOCEPHALUS GUTTATUS ALPHERAKII BEDRIAGA 1905(1906), 7548, 9492
PHRYNOCEPHALUS GUTTATUS (GMELIN 1789), 295, 3485, 3553, 7548, 9129, 9330, 9450
PHRYNOCEPHALUS GUTTATUS GUTTATUS (GMELIN 1789), 9492
PHRYNOCEPHALUS GUTTATUS KALMYKUS BADMAYEVA & SZCZERBAK 1983, 295, 7548
PHRYNOCEPHALUS GUTTATUS KUSCHAKEWITSCHI (BEDRIAGA IN NIKOLSKY 1905[1906]), 295, 7548
PHRYNOCEPHALUS GUTTATUS MELANURUS EICHWALD 1831, 9129
PHRYNOCEPHALUS GUTTATUS MOLTSCHANOVII NIKOLSKY 1913, 7548
PHRYNOCEPHALUS GUTTATUS SALENSKYI BEDRIAGA 1907, 7548
PHRYNOCEPHALUS GUTTATUS SALSATUS GORELOV & DUNAYEV & KOTENKO 1995, 295, 7548
PHRYNOCEPHALUS HELIOSCOPUS CAMERANOI BEDRIAGA 1907, 9129, 9329
PHRYNOCEPHALUS HELIOSCOPUS HELIOSCOPUS (PALLAS 1771), 9329, 6716
PHRYNOCEPHALUS HELIOSCOPUS HORVATHI MÉHELY 1894, 2045, 6716, 9129, 9326, 9328, 9329
PHRYNOCEPHALUS HELIOSCOPUS (PALLAS 1771), 295, 1459, 2279, 3553, 4321, 5885, 7548, 8766, 9129, 9329, 9330, 9520
PHRYNOCEPHALUS HELIOSCOPUS PERSICUS DE FILLIPI 1863, 2283, 2284
PHRYNOCEPHALUS HELIOSCOPUS SAIDALIEVI SATTOROV 1981, 295
PHRYNOCEPHALUS HORVATHI ROSTOMBEKOVI 1938, 9241
PHRYNOCEPHALUS INTERSCAPULARIS LICHTENSTEIN 1856, 295, 5885, 7548, 9129, 9330, 9520
PHRYNOCEPHALUS KAUP 1825, 295, 1457, 2082, 7548, 8589, 8938, 9128, 9129, 9333
PHRYNOCEPHALUS KOSLOWI BEDRIAGA 1905, 9129
PHRYNOCEPHALUS LUTEOGUTTATUS BOULENGER 1887, 4603, 7548
PHRYNOCEPHALUS MACULATUS J.ANDERSON 1872, 4603, 6977, 7548, 9103, 9157, 9221, 9446
PHRYNOCEPHALUS MACULATUS LONGICAUDATUS HAAS 1957, 7548
PHRYNOCEPHALUS MACULATUS MACULATUS J.ANDERSON 1872, 6716, 7548
PHRYNOCEPHALUS MELANURUS EICHWALD 1831, 295, 7549
PHRYNOCEPHALUS MELANURUS EICHWALD 1831 [see also P. GUTTATUS MELANURUS], 9129
PHRYNOCEPHALUS MOLTSCHANOVI NIKOLSKY 1913, 295
PHRYNOCEPHALUS MYSTACEUS AURANTIACOCAUDATUS SEMENOV & SHENBROT 1990 [see also MEGALOCHILUS], 296, 7549
PHRYNOCEPHALUS MYSTACEUS GALLI KRASSOWSKY 1932 [see also MEGALOCHILUS], 296, 6716, 7549
PHRYNOCEPHALUS MYSTACEUS MYSTACEUS (PALLAS 1776) [see also MEGALOCHILUS], 296, 7549
PHRYNOCEPHALUS MYSTACEUS (PALLAS 1776) [see also MEGALOCHILUS], 295, 5885, 5886, 7549, 9330, 9450, 9520
PHRYNOCEPHALUS NASATUS GOLUBEV & DUNAYEV 1995

[see also P. AXILLARIS], 9129
PHRYNOCEPHALUS NIGRICANS EICHWALD 1831, 9129
PHRYNOCEPHALUS NIKOLSKII BEDRIAGA 1905(1906), 9129
PHRYNOCEPHALUS OCELLATUS BANNIKOVI DAREVSKY & RUSTAMOV & SAMMAKOV 1976, 7549
PHRYNOCEPHALUS OCELLATUS LICHTENSTEIN IN EVERSMANN 1823, 7549
PHRYNOCEPHALUS OCELLATUS OCELLATUS LICHTENSTEIN IN EVERSMANN 1823, 7549
PHRYNOCEPHALUS OLIVIERI BREVIPES NIKOLSKY 1907 [see also P. SCUTELLATUS], 9129
PHRYNOCEPHALUS OLIVIERI CARNIPES NIKOLSKY 1907 [see also P. SCUTELLATUS], 9129
PHRYNOCEPHALUS (OREOSAURA) FORSYTHII J.ANDERSON 1872, 9129
PHRYNOCEPHALUS (OREOSAURA) ROBOROWSKII BEDRIAGA 1905(?)(1907), 9129
PHRYNOCEPHALUS (OREOSAURA) THEOBALDI BLYTH 1863, 9129
PHRYNOCEPHALUS (OREOSAURA) VLANGALII STRAUCH 1876, 9129
PHRYNOCEPHALUS ORNATUS BOULENGER 1887, 4603, 7549
PHRYNOCEPHALUS ORNATUS ORNATUS BOULENGER 1887, 7549
PHRYNOCEPHALUS ORNATUS VINDUMI GOLUBEV 1998, 6716, 7549
PHRYNOCEPHALUS PERSICUS DE FILIPI 1863, 295, 296, 880, 6716, 7549, 9094, 9108, 9113, 9328, 9459, 9475
PHRYNOCEPHALUS PERSICUS PERSICUS DE FILIPI 1863, 80
PHRYNOCEPHALUS (PHRYNOCEPHALUS) AXILLARIS BLANFORD 1875, 9129
PHRYNOCEPHALUS (PHRYNOCEPHALUS) GUTTATUS MELANURUS EICHWALD 1831, 9129
PHRYNOCEPHALUS (PHRYNOCEPHALUS) VERSICOLOR VERSICOLOR STRAUCH 1876, 9129
PHRYNOCEPHALUS PRZEWALSKII STRAUCH 1876, 9129
PHRYNOCEPHALUS RADDEI BOETTGER 1888, 296, 5885, 7549, 9527
PHRYNOCEPHALUS RADDEI BOETTGERI BEDRIAGA IN NIKOLSKY 1905[1906], 296, 7549, 9129
PHRYNOCEPHALUS RADDEI RADDEI BOETTGER 1888, 296
PHRYNOCEPHALUS RETICULATUS BOETTGERI BEDRIAGA 1905(1906), 296
PHRYNOCEPHALUS RETICULATUS EICHWALD 1831, 296, 2279
PHRYNOCEPHALUS RETICULATUS RETICULATUS EICHWALD 1831, 296
PHRYNOCEPHALUS ROBOROWSKII BEDRIAGA 1905(?)(1907) [see also P. (OREOSAURA) ROBOROWSKII], 9129
PHRYNOCEPHALUS ROSSIKOWI NIKOLSKY 1899, 296, 7549
PHRYNOCEPHALUS ROSSIKOWI ROSSIKOWI NIKOLSKY 1899, 296, 6977, 7549
PHRYNOCEPHALUS ROSSIKOWI SHAMMAKOWI GOLUBEV & SZCZERBAK 1979, 296, 7549
PHRYNOCEPHALUS SAIDALIEVI SATTOROV 1981, 7549
PHRYNOCEPHALUS SCUTELLATUS (OLIVIER 1807), 4603, 6716, 7549
PHRYNOCEPHALUS SOGDIANUS CHERNOV 1959, 296, 7549
PHRYNOCEPHALUS STRAUCHI NIKOLSKY 1905 [see also P. RETICULATUS STRAUCHI], 296, 7549, 9492
PHRYNOCEPHALUS THEOBALDI BLYTH 1863, 9129
PHRYNOCEPHALUS VARIUS EICHWALD 1831, 9129
PHRYNOCEPHALUS VERSICOLOR KULAGINI BEDRIAGA 1909, 296
PHRYNOCEPHALUS VERSICOLOR STRAUCH 1876, 296, 9129
PHRYNOCEPHALUS VLANGALII STRAUCH 1876 [see also P. (OREOSAURA) VLANGALII], 9129
PHYLLODACTYLIDAE, 9206, 9470, 9471, 9473
PHYLLODACTYLUS ELISAE F.WERNER 1895 [see also ASACCUS], 8545
PHYLLODACTYLUS GRAY [see also ASACCUS], 4723
PHYLOGENETICS, 3818, 4390, 4723, 5991, 6358, 6371, 8280, 8846, 9132, 9155, 9156, 9158, 9160, 9170, 9194, 9207, 9208, 9212, 9217, 9218, 9247, 9249, 9250, 9274, 9279, 9296, 9304, 9312, 9313, 9322, 9340, 9375, 9404, 9410, 9411, 9478, 9493, 9497, 9542
PHYLOGENY, 568, 1157, 1674, 1870, 2503, 2890, 3621, 4701, 5092, 5285, 5451, 5884, 5948, 6142, 6196, 6649, 7040, 8846, 9169, 9180, 9193, 9305, 9371, 9375, 9456, 9493, 9496, 9499, 9542
PHYLOGEOGRAPHY, 4390, 5444, 7780, 9151, 9211, 9213, 9214, 9247, 9258, 9269, 9270, 9287, 9312, 9314, 9329, 9371, 9455, 9458
PHYSIOLOGY, 169, 690, 2143, 2191, 2697, 3540, 3536, 5228
PLANTS, 4770, 9458
PLATE TECTONICS [see also TECTONICS], 2530, 7357, 8129, 9146, 9163, 9184, 9185, 9244, 9285, 9310, 9313, 9357, 9396, 9516, 9522, 9525, 9531, 9533, 9534, 9537
PLATURUS FASCIATUS LATREILLE 1802 [see also LATICAUDA LATICAUDATA], 2995, 8960
PLATYCEPS BLYTH 1860, 9539
PLATYCEPS CF. ROGERSI (J.ANDERSON 1893) [see also COLUBER, ZAMENIS], 9441
PLATYCEPS COLLARIS (MÜLLER 1878), 524, 4097, 9117, 9539
PLATYCEPS ELEGANTISSIMUS (GÜNTHER 1879), 9198, 9539
PLATYCEPS KARELINI (BRANDT 1838), 5991
PLATYCEPS KARELINI KARELINI (BRANDT 1838), 6714
PLATYCEPS KARELINI MINTONORUM (MERTENS 1969), 6714
PLATYCEPS MANSERI (LEVITON 1987) [see also C. VARIABILIS MANSERI], 9198
PLATYCEPS NAJADUM DAHLII (SCHINZ 1833), 4097
PLATYCEPS NAJADUM (EICHWALD 1831), 524, 880, 5991, 9113, 9117, 9126, 9230, 9475
PLATYCEPS NAJADUM NAJADUM (EICHWALD 1831), 6714, 9113
PLATYCEPS NAJADUM SCHMIDTLERI (SCHÄTTI & MCCARTHY 2001), 6714
PLATYCEPS RHODORACHIS LADACENSIS (J.ANDERSON 1871) [see also PLATYCEPS], 6714
PLATYCEPS RHODORHACIS (JAN 1863), 5991, 9198, 9221, 9446, 9539
PLATYCEPS RHODORHACIS RHODORACHIS (JAN 1863), 6714
PLATYCEPS ROGERSI (J.ANDERSON 1893) [see also COLUBER, ZAMENIS], 5991, 9539
PLATYCEPS RUBRICEPS (VENZMER 1919), 5991
PLATYCEPS SAHARICUS SCHÄTTI & MCCARTHY 2004, 9138
PLATYCEPS SCHMIDTLERI (SCHÄTTI & MCCARTHY 2001) [see also P. NAJADUM SCHMIDTLERI], 9138
PLATYCEPS SINAI (SCHMIDT & MARX) 1956, 9539
PLATYCEPS THOMASI (PARKER 1931) [see also COLUBER], 9198, 9221, 9444
PLATYCEPS VARIABILIS (BOULENGER 1905), 9198, 9444
PLATYCEPS VENTROMACULATUS (GRAY & HARWICKE 1834), 9117, 9221, 9446
PLATYCEPS VENTROMACULATUS VENTROMACULATUS (GRAY & HARWICKE 1834), 6714

PLEISTOCENE [see also QUATERNARY], 2286, 2762, 7922, 9171, 9182, 9201, 9257, 9272, 9274, 9276, 9282, 9315, 9376, 9438, 9439, 9458, 9464, 9502, 9511, 9512, 9521, 9526
PLEURODELES, 7040
PLEURODIRA, 3988
PLIOCENE [see also CENOZOIC; ALSO NEOGENE, TERTIARY], 752, 2762, 3188, 7357, 7922, 9274, 9288
PLIO-PLEISTOCENE, 9146, 9209, 9247
PODARCIS DUGESII, 5457
PODARCIS ERHARDI (BEDRIAGA 1882), 7554
PODARCIS ERHARDII (BEDRIAGA 1882), 564, 5457
PODARCIS ERHARDI LIVADIACA (WERNER 1902), 7554
PODARCIS MURALIS ALBANICA (BOLKAY 1919), 3078
PODARCIS MURALIS KEFKENENSIS BARAN & GRUBER 1981, 3078
PODARCIS MURALIS (LAURENTI 1768), 564, 7554, 9117, 9119, 9249, 9259
PODARCIS PELOPONNESIACUS (BIBRON & BORY DE SAINT-VINCENT 1833), 7554
PODARCIS PELOPONNESIACUS TRAIS (BUCHOLZ 1960), 7554
PODARCIS PERSPICILLATA, 5457
PODARCIS SICULA HIEROGLYPHICA BERTHOLD 1842, 3078, 9137
PODARCIS SICULA (RAFINESQUE-SCHMALTZ 1810), 564, 6185, 9117, 9119
PODARCIS TAURICA (PALLAS 1814), 297, 564, 3078, 9249
PODARCIS TAURICA TAURICA (PALLAS 1814), 297
PODARCIS TAURICUS (PALLAS 1814), 7554
PODARCIS WAGLER 1830, 297, 564, 3817, 5024, 5457, 7554, 9275
POLAND, 2762
POLLUTION, 3437, 4004, 5498
POLYMORPHISM, 2317, 6149
POLYPLOIDY, 508, 1497, 1498, 7780
POPULAR, 4291
POPULATION, 211, 881, 1101, 1455, 1457, 1459, 1674, 1684, 5117, 5586, 6350, 8220
POPULATION DYNAMICS, 2283, 9166
POPULATION GENETICS, 7780, 9213
POPULATION SIZE, 1458, 9142, 9176, 9459, 9543
POPULATION STRUCTURE, 9123, 9142, 9165, 9290
POROMERA BOULENGER 1887, 9259, 9275
PORTRAITS, 2667, 9527
PRAESCUTATA VIPERINA (P.SCHMIDT 1852), 6714, 9198, 9446
PREDATION, 2480, 5269, 9508
PRESERVATIVES, 4126
PRISTURUS ABDELKURI ARNOLD 1986, 6358, 9395
PRISTURUS CARTERI (GRAY 1863), 6358, 7547, 9221, 9446
PRISTURUS CELERRIMUS ARNOLD 1977, 6358, 7547, 9221, 9446
PRISTURUS COLLARIS (STEINDACHNER 1869), 7547
PRISTURUS CRUCIFER (VALENCIENNES 1861), 6358, 7547
PRISTURUS FLAVIPUNCTATUS RÜPPELL 1835, 6358, 7547
PRISTURUS GALLAGHERI ARNOLD 1986, 9221, 7547
PRISTURUS GUICHARDI ARNOLD 1986, 6358, 9395
PRISTURUS INSIGNIS BLANFORD 1881, 6358, 9395
PRISTURUS INSIGNOIDES ARNOLD 1986, 9395
PRISTURUS MAZBAH AL-SAFADI 1989, 7547
PRISTURUS MINIMUS ARNOLD 1977, 6358, 7547, 9221, 9446
PRISTURUS OBSTI RÖSLER & WRANIK 1999, 9137, 9395
PRISTURUS ORNITHOCEPHALUS ARNOLD 1986, 7547
PRISTURUS POPOVI ARNOLD 1982, 7547
PRISTURUS RÜPPELL 1835, 4723, 6358, 7547
PRISTURUS RUPESTRIS BLANFORD 1874, 6358, 6715, 7544, 7547, 9102, 9221, 9226, 9446
PRISTURUS RUPESTRIS GUWEIRENSIS HAAS 1943, 7547
PRISTURUS RUPESTRIS IRANICUS K.P.SCHMIDT 1952, 7547
PRISTURUS SAADA ARNOLD 1986, 7547
PRISTURUS SAMHAENSIS RÖSLER & WRANIK 1999, 9137, 9395
PRISTURUS SCHNEIDERI RÖSLER & J.KÖHLER & BÖHME 2008, 9137, 9402
PRISTURUS SOKOTRANUS PARKER 1938, 9395
PRISTURUS SOMALICUS PARKER 1932, 6358
PROSIRENIDAE, 6065
PSAMMOBATES PARDALIS (LOVERIDGE 1935) [see also GEOCHELONE], 9132
PSAMMODROMUS FITZINGER 1826, 1242, 5457, 9249, 9275
PSAMMODROMUS HISPANICUS FITZINGER 1826, 5457, 9259
PSAMMOPHIIDAE BOURGEOIS 1968, 9140, 9279
PSAMMOPHIS AEGYPTIUS MARX 1958 [see also P. SCHOKARI AEGYPTIUS], 2193
PSAMMOPHIS CONDANARUS (MERREM 1820), 310
PSAMMOPHIS FITZINGER 1826, 9279, 9539
PSAMMOPHIS LINEOLATUM (BRANDT 1838), 8212
PSAMMOPHIS LINEOLATUS (BRANDT 1838), 9114, 6714
PSAMMOPHIS MOLINIGER (DAUDIN), 8766
PSAMMOPHIS MONILIGER (DAUDIN 1803) [see also P. SIBILANS], 6153
PSAMMOPHIS SCHOKARI (FORSSKÅL 1775), 2193, 5761, 6714, 8212, 9102, 9144, 9198, 9221, 9441, 9446, 9539
PSAMMOPHIS SCHOKARI SCHOKARI (FORSSKÅL 1775), 216, 9198
PSEPHOPHORUS Ï, 3188
PSEUDEPIDALEA VIRIDIS (LAURENTI 1768) [see also BUFO], 9117, 9243, 9446
PSEUDEREMIAS BOETTGER 1883, 9275, 7554
PSEUDEREMIAS MUCRONATA (BLANFORD 1870), 7554
PSEUDOCERAMODACTYLUS HAAS 1957, 9219
PSEUDOCERASTES BOULENGER 1896, 9456, 9539, 9540
PSEUDOCERASTES FIELDI K.P.SCHMIDT 1930, 6293, 6714, 9198, 9539, 9540
PSEUDOCERASTES PERSICA FIELDI K.P.SCHMIDT 1930, 9441
PSEUDOCERASTES PERSICUS (DUMÉRIL & BIBRON & DUMÉRIL 1854), 3256, 6714, 9198, 9221, 9527, 9540
PSEUDOCERASTES PERSICUS FIELDI K.P.SCHMIDT 1930, 9097, 9102, 9145, 9306
PSEUDOCERASTES PERSICUS PERSICUS (DUMÉRIL & BIBRON & DUMÉRIL 1854), 9097, 9145, 9198, 9446
PSEUDOCERASTES URARACHNOIDES BOSTANCHI & ANDERSON & KAMI & PAPENFUSS 2006, 2927, 6714, 9527, 9540
PSEUDOCYCLOPHIS PERSICUS (J.ANDERSON 1872) [see also EIRENIS; also as CONTIA], 6714, 8212
PSEUDOCYCLOPHIS PERSICUS PERSICUS (J.ANDERSON 1872) [see also EIRENIS], 57
PSEUDOPUS APODA (PALLAS 1775), 80
PSEUDOPUS APODUS APODUS (PALLAS 1775), 6716, 7551
PSEUDOPUS APODUS (PALLAS 1775) [see also OPHISAURUS], 296, 7551, 8207, 8212, 9094, 9113, 9475, 9476
PSEUDOPUS APODUS THRACIUS OBST 1978, 4097, 7551
PSEUDOPUS MERREM 1820, 296
PSEUDOPUS PALLASII OPPEL (? OR CUVIER) [see also P. APODUS], 6153
PSEUDOPUS SERPENTINUS MERREM, 2700
PSEUDOTRAPELUS FITZINGER 1843, 7549, 9501
PSEUDOTRAPELUS SINAITA (HEYDEN 1827), 9102
PSEUDOTRAPELUS SINAITUS (HEYDEN 1827), 2193, 7544,

7549, 9221, 9435, 9446
PSEUDOTRAPELUS SINAITUS WERNERI (MORAVEC 2002), 7549
PSEUDOXYRHOPHIIDAE DOWLING 1975, 9279
PTYAS MUCOSUS (LINNAEUS 1758) [see also P. MUCOSA], 5991, 6977
PTYAS MUCOSUS NIGRICENS CHERNOV IN TERENTJEV & CHERNOV 1949 [see also P. MUCOSA NIGRICENS], 6977
PTYODACTYLUS CF. GUTTATUS HEYDEN 1827, 9441
PTYODACTYLUS GUTTATUS HEYDEN 1827, 2193, 7544, 7547, 8738, 8753, 9102, 9232, 9408, 9435, 9519
PTYODACTYLUS HASSELQUISTII (DONNDORFF 1798), 3689, 7547, 8545, 8738, 8753, 8766, 9102, 9221, 9446
PTYODACTYLUS HASSELQUISTII HASSELQUISTII (DONNDORFF 1798), 2193, 2743, 7547
PTYODACTYLUS HASSELQUISTII KRAMERI Y.WERNER 1995, 7547
PTYODACTYLUS HOMOLEPIS BLANFORD 1875, 4584, 4603, 7547
PTYODACTYLUS OKEN 1817, 3864, 7547
PTYODACTYLUS OUDRII LATASTE 1880, 8738
PTYODACTYLUS PUISEUXI BOUTAN 1893, 4097, 7544, 7547, 8738, 8753, 9102, 9144, 9441, 9519
PTYODACTYLUS RAGAZZII J.ANDERSON 1898, 7547
PUNJAB (PAKISTAN), 4594, 5933, 7321
PYTHONINAE, 2599
PYXICEPHALUS BREVIPES (SCHNEIDER 1799) [see also RANA], 310
QUATERNARY [see also PLEISTOCENE], 9104, 9521, 9146, 9181, 9201, 9247, 9273, 9288, 9307, 9311, 9336, 9347, 9374, 9511, 9512
RADDE (GUSTAV), 9295
RAFETUS EUPHRATICUS (DAUDIN 1802), 6716, 7545, 7969, 9134, 9144, 9223
RAINFALL, 9416
RAJASTHAN, 9087, 9383
RAMONELLUS LONGISPINUS NEVO & ESTES 1969, 6065
RAMONELLUS NEVO & ESTES 1969, 6065
RAMPHOTYPHLOPS BRAMINUS (DAUDIN 1803), 9221
RANA ARVALIS NILSSON 1842, 9316
RANA BEDRIAGAE CAMERANO 1882, 1044, 4097, 8291, 9230
RANA BEDRIAGAI, 1043
RANA CACHINNANUS PALLAS 1831, 2700
RANA CAMERANI BOULENGER 1886, 880, 6717, 9144, 9366, 9520
RANA CANAGICA PALLAS 1831, 2700
RANA CAUCASIA PALLAS, 2700
RANA CERIGENSIS BEERLI & HOTZ & TUNNER & HEPPICH & UZZELL 1994, 1043, 1044
RANA CF. BEDRIAGAE CAMERANO 1882, 9126
RANA CRETENSIS BEERLI & HOTZ & TUNNER & HEPPICH & UZZELL 1994, 1043, 1044
RANA CYANOPHLYCTIS SCHNEIDER 1799 [see also EUPHLYCTIS], 7321
RANA DALMATINA BONAPARTE 1839, 9117, 9240, 9243
RANA EPEIROTICA SCHNEIDER & SOFIANIDOU & & KYRIAKOPOULOU-SKLAVOUNOU 1984, 1043, 1044, 8291
RANA ESCULENTA COMPLEX, 1101, 4084
RANA ESCULENTA LINNAEUS 1758, 1044, 1816, 2700, 3689, 3703, 3915, 5854, 7669, 8218, 8219, 8221, 8222, 8285, 8289, 8290, 9346
RANA ESCULENTA RIDIBUNDA PALLAS 1771 [see also R. RIDIBUNDA], 2045, 9326, 9520
RANA HOLTZI F.WERNER 1898, 9117, 9137, 9237, 9422
RANA LESSONAE CAMERANO 1882, 1043, 1044, 1816, 5854, 7259, 8219, 8221, 8223, 8281, 8282, 8283, 8285, 8291
RANA LEVANTINA SCHNEIDER & SINSCH & NEVO 1992 [see also RANA BEDRIAGAE; also as PELOPHYLAX BEDRIAGAE], 9137
RANA LINNAEUS 1758, 1045, 1043, 1044, 1101, 3701, 5342, 8281, 8282, 8283, 8289, 8290, 8291, 8334
RANA MACROCNEMIS BOULENGER 1885, 2045, 6977, 7948, 9113, 9117, 9164, 9166, 9301, 9513
RANA MACROCNEMIS CAMERANI BOULENGER 1896, 7948
RANA MACROCNEMIS PSEUDODALMATINA EISELT & SCHMIDTLER 1971, 6717
RANA (PELOPHYLAX) BEDRIAGAE CAMERANO 1882, 9312
RANA (PELOPHYLAX) CRETENSIS BEERLI & HOTZ & TUNNER & HEPPICH & UZZELL 1994, 9312
RANA (PELOPHYLAX) EPEIROTICA SCHNEIDER & SOFIANIDOU & & KYRIAKOPOULOU-SKLAVOUNOU 1984, 9312
RANA (PELOPHYLAX) KURTMUELLERI GAYDA 1940, 9312
RANA (PELOPHYLAX) RIDIBUNDA COMPLEX, 9312
RANA (PELOPHYLAX) RIDIBUNDA PALLAS 1771, 9312, 9492
RANA (PELOPHYLAX) RIDIBUNDA RIDIBUNDA PALLAS 1771, 6717
RANA PEREZI SEOANE 1885, 1044, 2194, 4084, 8223, 8282, 8283
RANA RIDIBUNDA COMPLEX, 880, 3888, 4084, 6575
RANA RIDIBUNDA PALLAS 1771, 211, 641, 1043, 1044, 1816, 2194, 3446, 3888, 4083, 4084, 4085, 5342, 5854, 5918, 6213, 7948, 8212, 8219, 8221, 8223, 8282, 8283, 8285, 8289, 9144, 9195, 9240, 9362, 9413, 9513
RANA RIDIBUNDA PEREZI SEOANE 1885, 8225
RANA SAHARICA BOULENGER 1913, 1044, 8283
RANA SHQIPERICA HOTZ & UZZELL & GÜNTHER & TUNNER & HEPPICH 1987, 1043, 1044, 4086, 8291, 9137
RANA TEMPORARIA LINNAEUS 1758, 2700, 9316
RANA TERRESTRIS ANDRZEJOWSKI 1832, 2700
RANA TIGRINA [*sic*] DAUDIN 1802 [see also R. TIGERINA; =HOPLOBATRACHUS], 7321
RANGE EXTENSION, 2927, 8237, 9200, 9264, 9541
RANIDAE BONAPARTE 1831, 211, 641, 880, 1043, 1101, 1816, 2045, 2194, 3446, 3689, 3701, 3703, 3888, 3915, 4083, 4084, 4085, 4097, 5342, 5854, 5918, 6213, 6575, 6716, 6717, 7259, 7321, 7669, 7948, 8212, 8218, 8220, 8221, 8222, 8223, 8224, 8225, 8281, 8282, 8283, 8284, 8285, 8289, 8290, 8291, 8334, 9118, 9126, 9145, 9164, 9165, 9166, 9195, 9230, 9237, 9240, 9301, 9312, 9316, 9326, 9346, 9362, 9366, 9413, 9475, 9520
RANIDAE GRAY 1825, 9113
RANODON KESSLER 1866, 2705, 5884
RECENT, 7922, 9416
RECORDS, 57, 3485
RED BOOK, 6977, 9335
REDESCRIPTION, 2364, 2389
RED SEA, 9141, 9146, 9209, 9523, 9372, 9396, 9531
RED SEA REGION, 7554, 7991, 9146, 9361, 9371, 9402
RELATIONSHIPS, 1870, 3182, 3818, 4723, 5092, 5093, 5190, 5451, 5761, 6885, 8283, 8286, 8801, 9075
REPRODUCTION, 575, 680, 2192, 2291, 2333, 4275, 4988, 5334, 5577, 7948, 8120, 9092, 9232, 9436, 9437, 9543
REPRODUCTIVE ISOLATION, 1101
REPRODUCTIVE ORGANS, 2265, 2284, 9111
REPRODUCTIVE STRATEGIES, 9292
REPRODUCTIVE STRUCTURES (EXTERNAL), 9149, 9150
REPTILES, 47, 56, 57, 61, 169, 197, 216, 220, 236, 281, 310, 508, 509, 510, 511, 522, 533, 568, 641, 651, 690, 691, 752, 791, 801, 803, 811, 820, 828, 878, 880, 881, 928, 993, 1068, 1110, 1225, 1242, 1365, 1380, 1441, 1452, 1455, 1456, 1457, 1458, 1459, 1492, 1663, 1664, 1741, 1760, 1879, 2014, 2045, 2078,

2082, 2090, 2103, 2104, 2143, 2191, 2192, 2193, 2259, 2265, 2274, 2275, 2276, 2277, 2279, 2280, 2281, 2282, 2283, 2284, 2286, 2288, 2289, 2290, 2291, 2293, 2317, 2319, 2322, 2323, 2324, 2326, 2327, 2329, 2364, 2389, 2479, 2482, 2568, 2593, 2599, 2654, 2667, 2697, 2708, 2740, 2743, 2745, 2765, 2766, 2807, 2833, 2854, 2890, 2894, 2911, 2923, 2927, 2995, 3046, 3061, 3078, 3101, 3163, 3182, 3188, 3227, 3289, 3291, 3433, 3434, 3437, 3444, 3446, 3485, 3536, 3540, 3553, 3621, 3671, 3689, 3769, 3818, 3853, 3864, 4004, 4097, 4098, 4164, 4165, 4275, 4291, 4321, 4322, 4323, 4377, 4390, 4501, 4565, 4584, 4594, 4601, 4604, 4650, 4666, 4681, 4701, 4723, 4775, 4782, 4817, 4818, 4849, 4874, 4884, 4887, 4893, 4905, 4935, 4941, 4988, 4989, 4992, 5024, 5031, 5092, 5093, 5133, 5141, 5186, 5190, 5211, 5225, 5226, 5227, 5228, 5265, 5266, 5267, 5271, 5278, 5319, 5334, 5377, 5404, 5457, 5458, 5485, 5498, 5578, 5586, 5761, 5878, 5885, 5888, 5889, 5901, 5917, 5918, 5919, 5947, 5948, 5991, 6013, 6123, 6142, 6149, 6291, 6294, 6295, 6350, 6358, 6393, 6464, 6465, 6532, 6539, 6714, 6716, 6765, 6871, 6884, 6886, 6887, 6973, 6990, 7037, 7048, 7069, 7091, 7131, 7132, 7199, 7207, 7288, 7289, 7295, 7358, 7394, 7395, 7396, 7404, 7413, 7468, 7480, 7544, 7545, 7546, 7547, 7548, 7549, 7550, 7551, 7552, 7554, 7579, 7650, 7651, 7692, 7698, 7763, 7901, 7935, 7969, 7999, 8000, 8102, 8103, 8105, 8116, 8160, 8207, 8212, 8215, 8226, 8237, 8242, 8280, 8286, 8287, 8288, 8305, 8326, 8398, 8410, 8535, 8545, 8557, 8725, 8731, 8738, 8751, 8753, 8759, 8766, 8801, 8921, 8936, 8938, 8941, 9001, 9076, 9083, 9084, 9085, 9086, 9087, 9088, 9089, 9090, 9091, 9092, 9093, 9094, 9095, 9099, 9100, 9101, 9102, 9103, 9105, 9106, 9108, 9109, 9111, 9112, 9115, 9116, 9119, 9120, 9121, 9122, 9123, 9125, 9126, 9127, 9129, 9131, 9140, 9144, 9154, 9157, 9158, 9159, 9167, 9168, 9173, 9174, 9175, 9176, 9177, 9183, 9186, 9190, 9193, 9194, 9196, 9197, 9200, 9204, 9210, 9211, 9212, 9215, 9216, 9217, 9219, 9221, 9222, 9223, 9225, 9226, 9227, 9228, 9229, 9231, 9232, 9235, 9236, 9238, 9239, 9241, 9242, 9249, 9250, 9251, 9252, 9253, 9254, 9259, 9262, 9263, 9264, 9265, 9266, 9269, 9271, 9275, 9278, 9280, 9286, 9287, 9289, 9291, 9292, 9294, 9296, 9297, 9298, 9299, 9302, 9303, 9304, 9305, 9306, 9318, 9319, 9320, 9321, 9322, 9324, 9325, 9326, 9327, 9328, 9331, 9332, 9333, 9337, 9338, 9339, 9343, 9344, 9345, 9348, 9349, 9350, 9360, 9367, 9369, 9370, 9376, 9377, 9380, 9381, 9382, 9383, 9384, 9385, 9386, 9387, 9388, 9389, 9390, 9391, 9392, 9393, 9395, 9397, 9402, 9406, 9408, 9409, 9410, 9414, 9415, 9418, 9420, 9434, 9435, 9437, 9440, 9441, 9442, 9444, 9445, 9449, 9450, 9451, 9456, 9459, 9460, 9463, 9466, 9468, 9469, 9470, 9471, 9473, 9479, 9480, 9481, 9482, 9483, 9484, 9485, 9489, 9491, 9492, 9497, 9498, 9499, 9500, 9503, 9504, 9506, 9507, 9508, 9514, 9518, 9519, 9529, 9530, 9538, 9539, 9540, 9542, 9545

RESOURCE PARTITIONING, 9408

REVIEW, 1068, 5948

REVISION, 1225, 2593, 2994, 5458, 7207, 8846

RHAGERHIS MOILENSIS (REUSS 1834) [see also COLUBER MOILENSIS; also as MALPOLON MOILENSIS], 9140, 9539

RHAGERHIS PETERS 1862, 9539

RHAMPHOTYPHLOPS BRAMINUS (DAUDIN 1803), 6714, 9144, 9198, 9446, 9503, 9504

RHINOGECKO DE WITTE 1973, 7547

RHINOGECKO FEMORALIS (M.SMITH 1933), 7547

RHINOGECKO MISONNEI DE WITTE 1973, 4603, 6715, 7547, 9527

RHINOTYPHLOPS FITZINGER 1843, 9539

RHINOTYPHLOPS SIMONI (BOETTGER 1879), 9539

RHODES (ISLAND), 1043

RHYNCHOCALAMUS ARABICUS K.P.SCHMIDT 1933, 9198

RHYNCHOCALAMUS GÜNTHER 1864, 5939

RHYNCHOCALAMUS MELANOCEPHALUS (JAN 1862), 56, 524, 9102, 9113, 9117, 9198, 9539

RHYNCHOCALAMUS MELANOCEPHALUS MELANOCEPHALUS (JAN 1862), 2293, 4097, 7544, 9120

RHYNCHOCALAMUS MELANOCEPHALUS SATUNINI (NIKOLSKY 1889), 2293, 6714, 9113

RHYNCHOCALAMUS MELANOCEPHALUS SATUNI [*sic*] (NIKOLSKY 1889) [see also R. M. SATUNINI], 9144

RIBOSOMAL DNA, 9500

RIBOSOMAL RNA, 9352

RIFTING, 898, 9361, 9396

RIFT SYSTEM, 7991, 9162

RIYADH (SAUDI ARABIA), 4782

RNA, 5285

ROMANIA [also as RUMANIA], 2762, 5204, 9309

RUSSIA, 281, 295, 296, 297, 2700, 2765, 3553, 4390, 5203, 5204, 5889, 6149, 6329, 6541, 7948, 9136, 9137, 9138, 9437

SAARA ASMUSSI (STRAUCH 1863) [see also UROMASTYX], 8846

SAARA GRAY 1845, 8846

SAARA HARDWICKII GRAY 1827 [see also UROMASTYX], 8846

SAARA LORICATA (BLANFORD 1874) [see also UROMASTYX], 8846

SALAMANDERS, 575, 860, 890, 1119, 1894, 2691, 2705, 2745, 4097, 4667, 4713, 4714, 4715, 4716, 5203, 5204, 5884, 5939, 6065, 6237, 6716, 7040, 7279, 7281, 7726, 7728, 7946, 7950, 8236, 8859, 9148, 9149, 9150, 9255, 9309, 9341, 9351, 9354, 9355, 9356, 9424, 9425, 9433, 9441, 9463, 9467, 9477, 9494, 9513, 9517, 9541, 9544

SALAMANDRA ATRA LAURENTI 1768, 9255

SALAMANDRA INFRAIMMACULATA INFRAIMMACULATA MARTENS 1885, 4097, 9255

SALAMANDRA INFRAIMMACULATA MARTENS 1885, 9117, 9422, 9441

SALAMANDRA INFRAIMMACULATA SEMENOVI NESTEROV 1916, 6716, 9255

SALAMANDRA LANZAI NASCETTI & ANDREONE & CAPULA & BULLINI 1988, 9255

SALAMANDRA LAURENTI 1768, 3618, 4713, 4714, 7728, 9148

SALAMANDRA MACULOSA LAURENTI 1768, 2700

SALAMANDRA SALAMANDRA (LINNAEUS 1758), 7040, 7728

SALAMANDRA SALAMANDRA SALAMANDRA (LINNAEUS 1758), 2745

SALAMANDRA SALAMANDRA SEMENOVI NESTEROVA 1916, 5939, 9144

SALAMANDRELLA DYBOWSKY 1870, 5884

SALAMANDRIDAE GOLDFUSS 1820, 575, 860, 890, 1495, 1870, 1894, 2333, 2691, 2745, 4667, 4713, 4714, 4715, 4716, 5203, 5204, 5206, 5207, 5939, 6196, 6231, 6716, 7040, 7279, 7726, 7728, 7946, 7948, 7950, 8236, 8859, 9113, 9145, 9149, 9150, 9148, 9203, 9205, 9255, 9309, 9341, 9351, 9354, 9355, 9356, 9373, 9424, 9425, 9430, 9433, 9441, 9467, 9477, 9494, 9517, 9541, 9544

SALT RANGE (PAKISTAN), 9135

SANAJEH INDICUS WILSON & MOHABEY & PETERS & HEAD 2010, 9508

SANAJEH WILSON & MOHABEY & PETERS & HEAD 2010, 9508

SAND DUNES, 9171, 9405

SAUDI ARABIA, 169, 216, 220, 746, 4782, 8759, 9083, 9099, 9157, 9172, 9173, 9174, 9361, 9371, 9456, 9505, 9506, 9507

SCALES, 2090, 9348, 9468

SCAPTEIRA GRAMMICA (LICHTENSTEIN 1823) [see also EREMIAS], 5885, 5886, 9520

SCAPTEIRA SCRIPTA STRAUCH 1867 [see also EREMIAS], 5885, 9520
SCELARCIS FITZINGER 1843, 564, 9275
SCHMIDTLER (JOSEF FRIEDRICH), 9422
SCINCELLA HIMALAYANUS (GÜNTHER 1864) [see also ASYMBLEPHARUS], 4604
SCINCELLA LADACENSIS (GÜNTHER 1864) [see also ASYMBLEPHARUS], 4604
SCINCELLA MITTLEMAN 1950 [see also ASYMPLEPHARUS], 2364
SCINCIDAE OPPEL 1811, 80, 296, 641, 1879, 2045, 2364, 2740, 2743, 2745, 2748, 2911, 3446, 3621, 4097, 4323, 4604, 4666, 4775, 5211, 5586, 5918, 6123, 6715, 6990, 7511, 7550, 7551, 7698, 8545, 9094, 9099, 9102, 9113, 9126, 9145, 9157, 9197, 9206, 9221, 9230, 9253, 9265, 9278, 9338, 9395, 9435, 9441, 9446, 9451, 9475, 9476, 9520
SCINCINAE, 3621
SCINCOPUS FASCIATUS FASCIATUS PETERS 1864, 7550
SCINCOPUS FASCIATUS MELANOCEPHALUS LANZA & CORSI 1981, 7550
SCINCOPUS FASCIATUS PETERS 1864, 3621, 7550
SCINCOPUS PETERS 1864, 3621, 7550
SCINCUS HEMPRICHII WIEGMANN 1837, 3621, 7551
SCINCUS LAURENTI 1768, 3621, 7551
SCINCUS MITRANUS J.ANDERSON 1871, 3621, 6715, 7551, 9099, 9157, 9221, 9446
SCINCUS OFFICINALIS LAURENTI 1768 [see also S. SCINCUS], 7511, 8766
SCINCUS SCINCUS CONIROSTRIS BLANFORD 1881, 6715, 7551, 9144, 9221, 9446
SCINCUS SCINCUS (LINNAEUS 1758), 3621, 7551, 9157
SCINCUS SCINCUS MECCENSIS WIEGMANN 1837, 7544, 7551
SCINCUS SCINCUS SCINCUS (LINNAEUS 1758), 7551
SCORPIONS, 9519
SCUTELLATION, 9157
SCUTIGER CF. NYINGCHIENSIS FEI 1977, 9210
SCUTIGER NYINGCHIENSIS FEI 2936
SEALEVEL CHANGES, 9110, 9152, 9523, 9439, 9511, 9512
SEA SNAKES, 2994, 2995, 7649, 9281
SEASONAL VARIATION, 2284, 5228, 6990
SEA TURTLES, 3101, 3102
SEDIMENTATION, 9182
SEISMOLOGY, 4105, 9163
SERBIA, 5204, 5211, 9309
SEROLOGY, 522, 8116, 9544
SERUM PROTEINS, 8282, 9118, 9263
SEX DETERMINATION, 2143, 2191, 9397
SEX DIFFERENCES, 6990
SEX RATIO, 6908
SEXUAL DICHROMATISM, 9468
SEXUAL DIMORPHISM, 2014, 6932, 9091, 9092, 9251, 9252, 9291
SHARJAH (UAE), 6358
SIBLING SPECIES, 4084, 6149
SINAI [see also EGYPT], 2103, 2104, 3689, 7480, 7551, 7552, 7553, 7554, 8753, 8759, 9274, 9521
SIND (PAKISTAN), 993, 6465, 7321, 7999
SISTAN, 6013, 9253
SIWALIGEKKO M.S.KHAN 2003, 4849
SIZE, 47, 2923
SKELETOCHRONOLOGY, 1969, 7587, 8236, 9076, 9237, 9301, 9543
SKELETON, 7511
SKIN, 2654, 5295
SKIN GLANDS, 2279
SKIN SENSE ORGANS, 9349
SKULL MORPHOLOGY, 2911, 5404, 9180, 9348
SNAKEBITE, 220, 1068, 2708, 3395, 4905, 5578, 8531, 9098, 9198
SNAKEBITE BY NON-VENOMOUS SNAKES, 9098
SNAKE-LIFE BODY FORM, 9147
SNAKES, 56, 57, 61, 197, 216, 297, 524, 641, 691, 880, 1452, 1456, 1459, 1879, 2045, 2090, 2274, 2276, 2293, 2593, 2599, 2743, 2854, 2890, 2995, 3046, 3256, 3444, 3671, 4097, 4295, 4594, 4817, 4818, 4905, 4941, 4942, 5024, 5058, 5092, 5334, 5761, 5885, 5918, 5991, 6142, 6149, 6714, 7091, 7131, 7132, 7199, 7288, 7289, 7544, 7650, 7763, 7901, 8105, 8280, 8751, 8854, 8936, 9083, 9089, 9090, 9092, 9095, 9102, 9105, 9120, 9122, 9126, 9131, 9140, 9161, 9169, 9186, 9190, 9193, 9194, 9196, 9198, 9200, 9216, 9225, 9227, 9228, 9229, 9230, 9231, 9236, 9238, 9266, 9287, 9297, 9302, 9305, 9325, 9340, 9369, 9370, 9375, 9380, 9395, 9414, 9415, 9434, 9440, 9441, 9444, 9450, 9452, 9459, 9476, 9478, 9483, 9491, 9492, 9496, 9497, 9498, 9503, 9504, 9520, 9529, 9539
SNAKES (FOSSIL), 9508
SNAKES (VENOMOUS MARINE), 1441, 3536, 3540, 4164, 6465, 7649, 8104, 8398, 9281
SNAKES (VENOMOUS TERRESTRIAL), 56, 197, 216, 220, 813, 1068, 1454, 1741, 2275, 2291, 2389, 2568, 2708, 2743, 2783, 2927, 4296, 5578, 6291, 6293, 6294, 6295, 7295, 7411, 8000, 8103, 8212, 8535, 8557, 8731, 8759, 8921, 9085, 9097, 9121, 9125, 9204, 9268, 9271, 9294, 9306, 9324, 9332, 9350, 9358, 9377, 9381, 9437, 9445, 9456, 9482
SOCHUREK (ERICH), 9465
SOCOTRA ARCHIPELAGO [see also SOKOTRA , SOQOTRA], 5444, 7547, 7548, 7549, 7550, 7551, 7552, 7553, 7554, 9395, 9538
SOCOTRA (ISLAND) [see also SOKOTRA and SOQOTRA; also SOCOTRA ARCHIPELAGO], 6358, 9137, 9314, 9340, 9395, 9427
SOILS, 9276, 9282
SOMALIA, 533, 568, 5031, 6358, 7554, 8921, 9371
SOMALILAND, 6358
SOUTHWEST ASIA, 3864, 4455, 5444, 5540, 7727, 9371
SPAIN, 790
SPALEROSOPHIS ARENARIUS (BOULENGER 1890), 7131
SPALEROSOPHIS ATRICEPS (FISCHER 1885), 7131
SPALEROSOPHIS CLIFFORDI (SCHLEGEL 1837) [see also S. DIADEMA CLIFFORDI], 9190
SPALEROSOPHIS DIADEMA CLIFFORDII (SCHLEGEL 1837), 2193, 6714, 7131, 7132, 9144
SPALEROSOPHIS DIADEMA CLIFFORDI (SCHLEGEL 1837), 216, 9102, 9198, 9221, 9229, 9441, 9446, 9539
SPALEROSOPHIS DIADEMA DIADEMA (SCHLEGEL 1837), 7131
SPALEROSOPHIS DIADEMA SCHIRAZIANA (JAN 1863), 6714, 8212
SPALEROSOPHIS DIADEMA (SCHLEGEL 1837), 524, 5761, 5991, 7132, 7650, 9117
SPALEROSOPHIS DOLICHOSPILUS (F.WERNER 1923), 7131
SPALEROSOPHIS JAN 1865, 5991, 7650, 9539
SPALEROSOPHIS JOSEPHSCORTECCII LANZA 1964, 7131
SPALEROSOPHIS MICROLEPIS JAN 1865, 6714, 7131
SPATULURA GRAY 1863, 6358
SPECIATION, 1044, 2322
SPECIES-AREA RELATIONSHIP, 9403
SPECIES DIVERSITY, 9459
SPHAENOPS CAPISTRATUS WAGLER, 3689
SPHENOPS CAPISTRATUS WAGLER 1830 [see also CHALCIDES SEPSOIDES], 8766

SPHENOPS DELISLEI (LATASTE 1880), 7551
SPHENOPS SEPSOIDES (AUDOUIN 1829), 2193, 7551, 9102
SPHENOPS WAGLER 1830, 7551
SQUAMATA OPPEL 1811, 2890, 5093, 9157, 9410, 9478
STANDARDS, 5170
STATISTICS, 9411
STATUS, 2103, 5117, 5577
STELLIO CAUCASIUS TRIANNULATUS ANANJEVA & ATAEV 1984 [see also LAUDAKIA; also as LAUDAKIA MICROLEPIS TRIANNULATA], 9137
STELLIO CHERNOVI (ANANJEVA & G.PETERS & RZEPAKOVSKY 1981) [see also LAUDAKIA BOCHARIENSIS], 4501
STELLIO LAURENTI 1768, 9127
STELLIO VULGARIS SONNINI & LATREILLE 1802 [see also AGAMA STELLIO VULGARIS], 8766
STENODACTYLUS AFFINIS (MURRAY 1884), 6715, 7547, 9206
STENODACTYLUS ARABICUS HAAS 1957, 7547, 9219, 9221, 9446
STENODACTYLUS DORIAE (BLANFORD 1874), 1663, 1664, 6715, 7547, 8738, 9102, 9144, 9219, 9221, 9446
STENODACTYLUS FITZINGER 1826, 7547
STENODACTYLUS GRANDICEPS HAAS 1952, 3689, 7547, 9102, 9144, 9441
STENODACTYLUS GUTTATUS CUVIER 1829 [see also S. S. STHENODACTYLUS], 8766
STENODACTYLUS KHOBARENSIS (HAAS 1957), 6715, 7547, 9219, 9221, 9446
STENODACTYLUS LEPTOCOSYMBOTES LEVITON & S.ANDERSON 1967, 7547, 9219, 9221, 9446
STENODACTYLUS ORIENTALIS BLANFORD 1875, 8738
STENODACTYLUS PETRII J.ANDERSON 1896, 7547, 8738, 9219
STENODACTYLUS PULCHER J.ANDERSON 1896, 7547
STENODACTYLUS SLEVENI [*sic*] HAAS 1957 [see also S. SLEVINI], 9144
STENODACTYLUS SLEVINI HAAS 1957, 7547, 9221, 9446
STENODACTYLUS STHENODACTYLUS (LICHTENSTEIN 1823), 2193, 7547, 8738, 9102, 9219, 9435
STENODACTYLUS STHENODACTYLUS STHENODACTYLUS (LICHTENSTEIN 1823), 2743
STENODACTYLUS YEMENENSIS ARNOLD 1980, 9219, 7547
STRATIGRAPHY, 9133, 9135, 9276, 9307
STRIGE STRIGIS, 9161
STRUCTURAL EVOLUTION, 7357
STRUCTURES, 2276
SUBDUCTION, 9359
SUBSPECIES, 2740
SUBSTITUTE NAME, 2319
SUDAN, 7551, 7552, 7553, 7554, 8921, 9138, 9371, 9456, 9505
SURVEY, 216
SUTURE ZONES, 7357
SWAT (PAKISTAN), 5933
SYMPATRY, 2265, 4084, 6932, 8326
SYNONYMY, 9129, 9213, 9332, 9479, 9504
SYRIA, 564, 1405, 2293, 2389, 2854, 3689, 5444, 5878, 6371, 7207, 7321, 7545, 7546, 7547, 7548, 7549, 7550, 7551, 7552, 7553, 7554, 7901, 8545, 8766, 9083, 9157, 9160, 9181, 9247, 9248, 9273, 9321, 9385, 9421, 9434, 9441, 9453, 9456
SYSTEMATICS, 533, 564, 680, 752, 811, 1225, 1380, 1870, 2194, 2274, 2277, 2293, 2364, 2503, 2593, 2740, 2994, 2995, 3182, 3188, 3621, 3671, 3818, 3864, 4086, 4295, 4323, 4818, 4901, 5203, 5204, 5444, 5451, 5458, 5918, 5948, 6123, 6149, 6213, 6238, 6575, 6649, 7199, 7207, 7295, 7727, 7763, 8007, 8223, 8283, 8285, 8759, 8801, 8859, 8863, 9075, 9128, 9329, 9332, 9334, 9345, 9371, 9386, 9538, 9539
TADJIKISTAN, 296, 297, 7547, 7548, 7549, 7550, 9137
TADPOLES, 1278, 5918, 7510
TADZHIKISTAN, 9137, 9456
TAIL REGENERATION, 2894, 5225
TAJIKISTAN, 2389, 4501, 7069, 7546, 7552, 7553, 7554
TAKYDROMUS DAUDIN 1802, 564, 9275, 5457
TAKYDROMUS SEXLINEATUS DAUDIN 1802, 564, 5457
TAPHROMETOPON LINEOLATUM BRANDT 1838 [see also as PSAMMOPHIS], 5885, 5886
TARENTOLA ANNULARIS (I.GEOFFROY SAINT-HILAIRE IN SAVIGNY 1823), 2743
TARENTOLA GRAY 1825, 7547
TARENTOLA MAURITANICA FASCICULARIS (DAUDIN 1802), 7547, 8738
TARENTOLA MAURITANICA (LINNAEUS 1758), 7547
TARENTOLA MINDIAE BAHA EL DIN 1997, 7547
TARIM BASIN, 9342
TAURUS MOUNTAINS (TURKEY), 9297, 9416, 9526
TAURUS (TURKEY), 4884
TAXONOMY, 881, 1157, 1225, 2194, 2289, 2364, 2503, 2628, 3444, 3485, 3820, 4322, 4601, 4701, 4716, 4884, 5190, 5204, 5207, 5271, 5444, 5586, 6153, 6575, 6649, 7132, 7207, 7727, 8116, 8280, 8846, 8863, 9127, 9128, 9140, 9159, 9193, 9197, 9328, 9368, 9379, 9445, 9456, 9479, 9485, 9500, 9504, 9532, 9538, 9540, 9544
TECHNIQUES, 1969, 2090, 2192, 4126, 9207, 9208, 9323
TECTONICS [see also PLATE TECTONICS], 2530, 2533, 4105, 4484, 7387, 7388, 7991, 8129, 8960, 9141, 9184, 9260, 9283, 9288, 9336, 9342, 9396, 9428, 9429, 9431, 9447, 9461, 9487, 9516, 9534, 9536
TEIRA GRAY 1838, 564, 3820, 5458, 9249, 9259, 9275
TELESCOPUS DHARA DHARA (FORSSKÅL 1775), 216, 2193
TELESCOPUS DHARA (FORSSKÅL 1775), 9102, 9198, 9221, 9446, 9539
TELESCOPUS FALLAX CYPRIANUS BARBOUR & AMARAL 1927, 641, 9126, 9230
TELESCOPUS FALLAX (FLEISCHMANN 1831), 56, 524, 3446, 8207, 9090, 9113, 9117, 9126, 9452
TELESCOPUS FALLAX IBERICUS [*sic*] (EICHWALD 1831), 6714
TELESCOPUS FALLAX IBERUS (EICHWALD 1831), 9113
TELESCOPUS FALLAX SYRIACUS (BOETTGER 1880), 3444, 4097, 9102
TELESCOPUS HOOGSTRAALI SCHMIDT * MARX 1956, 9539
TELESCOPUS NIGRICEPS (AHL 1924), 524, 3444, 9102, 9117, 9144, 9441, 9539
TELESCOPUS RHINOPOMA (BLANFORD 1874), 3256, 6714
TELESCOPUS RHYNOPOMA [*sic*] (BLANFORD 1874), 6977
TELESCOPUS TESSELATUS MARTINI (K.P.SCHMIDT 1939), 6714, 9144
TELESCOPUS TESSELLATUS TESSELLATUS (WALL 1908), 6714
TELESCOPUS WAGLER 1830, 9539
TENEDOS ISLAND (TURKEY), 9476
TENUIDACTYLUS BATURENSIS KHAN & BAIG 1992, 4584
TENUIDACTYLUS CASPIUS (EICHWALD 1831), 9177
TENUIDACTYLUS FORTMUNROI KHAN 1993, 4584, 4601, 4603
TENUIDACTYLUS INDUSOANI (KHAN 1988), 4601, 4603
TENUIDACTYLUS RHODOCAUDUS BAIG 1998, 4601, 4603
TENUIDACTYLUS ROHTASFORTAI KHAN & TASNIM 1990, 4584, 4601, 4603
TENUIDACTYLUS SCABER (HEYDEN IN RÜPPELL 1827), 7544

TENUIDACTYLUS SZCZERBAK & GOLUBEV 1984, 4601, 4849, 7544, 9160
TENUIDACTYLUS WALLI (INGOLDBY 1922), 4584
TERATOLEPIS FASCIATA (BLYTH 1853) [see also HEMIDACTYLUS IMBRICATA], 4584, 4603, 7547
TERATOLEPIS GÜNTHER 1869 [see also HEMIDACTYLUS], 7547
TERATOSCINCUS BEDRIAGAI NIKOLSKY 1899, 6715, 7548, 9348, 9349
TERATOSCINCUS KEYSERLINGII STRAUCH 1863, 6715, 9221, 9349, 9446
TERATOSCINCUS MICROLEPIS NIKOLSKY 1899, 4584, 4603, 6715, 7548, 8738
TERATOSCINCUS PRZEWALSKII STRAUCH 1887, 295, 690, 5271, 6358, 9348
TERATOSCINCUS ROBOROWSKII BEDRIAGA 1907, 5271, 9348, 9349
TERATOSCINCUS SCINCUS KEYSERLINGII STRAUCH 1863, 295, 4603, 7548, 9348
TERATOSCINCUS SCINCUS RUSTAMOWI SZCZERBAK 1979, 295, 7548
TERATOSCINCUS SCINCUS (SCHLEGEL 1858), 295, 4584, 5271, 5885, 6715, 7548, 7999, 8738, 9349, 9520
TERATOSCINCUS SCINCUS SCINCUS (SCHLEGEL 1858), 9348
TERATOSCINCUS STRAUCH 1863, 295, 9349, 7548
TERMITES, 5933
TERTIARY [see also CENOZOIC; ALSO PALEOGENE, TERTIARY], 3188, 9283, 9336, 9522, 9528
TESTUDINES BATSCH 1788, 295, 7545, 9123, 9134
TESTUDINIDAE BATSCH 1788, 295, 790, 791, 880, 1157, 1458, 2045, 2483, 2923, 5041, 5117, 5878, 5918, 6371, 6532, 6716, 7545, 8212, 8305, 9102, 9113, 9124, 9126, 9142, 9143, 9145, 9368, 9441, 9459, 9475, 9476, 9479, 9480, 9520
TESTUDINOIDEA, 3988
TESTUDO ANAMURENSIS WEISSINGER 1987, 6371
TESTUDO ANTAKYENSIS PERÄLÄ 1996, 6371, 9480
TESTUDO ARMENIACA CHKHIKVADZE & BAKRADZE 1991, 6371
TESTUDO ECAUDATA PALLAS 1814 [see also T. GRAECA IBERA], 2700
TESTUDO FLOWERI BODENHEIMER 1935 [see also T. GRAECA TERRESTRIS], 6371
TESTUDO GEOMETRICA LINNAEUS 1758, 2700
TESTUDO GRAECA ANAMURENSIS WEISSINGER 1987, 3163, 6371, 7545, 9479
TESTUDO GRAECA ANTAKYENSIS PERÄLÄ 1996, 3163, 9479
TESTUDO GRAECA ARMENIACA CHKHIKVADZE & BAKRADZE 1991, 295, 3163, 6716, 7545, 9479, 9480
TESTUDO GRAECA ARMENICA [*sic*] CHKIKVADZE & BAKRADZE 1991, 880
TESTUDO GRAECA BUXTONI BOULENGER 1921 [see also T. G. IBERA], 3163, 6716, 7545
TESTUDO GRAECA COMPLEX, 3163, 6371
TESTUDO GRAECA CYRENAICA PIEH & PERÄLÄ 2002, 3163
TESTUDO GRAECA FLOWERI BODENHEIMER 1935, 3163, 5577
TESTUDO GRAECA GRAECA LINNAEUS 1758, 790, 3163
TESTUDO GRAECA IBERA PALLAS 1811, 9144, 9479
TESTUDO GRAECA IBERA PALLAS 1814, 295, 790, 2483, 3163, 6371, 9124, 9480
TESTUDO GRAECA LINNAEUS 1758, 295, 790, 791, 1157, 2700, 6532, 7544, 7545, 8207, 8305, 9113, 9117, 9132, 9459, 9475, 9476, 9479, 9480
TESTUDO GRAECA NABEULENSIS (HIGHFIELD 1990), 3163
TESTUDO GRAECA NIKOLSKII CHKHIKVADZE & TUNIJEV 1986, 295, 3163, 5117, 6371
TESTUDO GRAECA PALLASI CHKHIKVADZE & BAKRADZE 2002, 3163
TESTUDO GRAECA PERSES PERÄLÄ 2002, 3163, 9479
TESTUDO GRAECA TERRESTRIS FORSSKÅL 1775, 790, 3163, 4097, 5878, 6371, 9102, 9441, 9479, 9480
TESTUDO GRAECA ZARUDNYI NIKOLSKY 1896, 3163, 6371, 6716, 7545
TESTUDO HERMANNI BOETTGERI MOJSISOVICS 1889, 9480
TESTUDO HERMANNI BOETTGERI MOJSISOVICS 1889 [see also EUROTESTUDO], 790
TESTUDO HERMANNI GMELIN 1789, 9480
TESTUDO HERMANNI GMELIN 1789 [see also AGRIONEMYS; also as EUROTESTUDO], 790, 1157, 2483, 5041, 7545
TESTUDO HERMANNI HERMANNI GMELIN 1789 [see also EUROTESTUDO], 790
TESTUDO HORSFIELDI GRAY 1844 [see also AGRIONEMYS], 5885
TESTUDO HORSFIELDII GRAY 1844 [see also AGRIONEMYS], 1458, 7545, 9520
TESTUDO HORSFIELDII HORSFIELDII GRAY 1844 [see also AGRIONEMYS], 6716
TESTUDO HORSFIELDII RUSTAMOVI (CHKHIKVADZE & AMIRANASHVILI & ATAEV 1990) [see also AGRIOEMYS], 6716
TESTUDO IBERA PALLAS 1814 [see also T. GRAECA IBERA], 2045, 2700, 6371, 9520
TESTUDO KLEINMANNI LORTET 1883, 790, 2923, 5577, 6371, 7545
TESTUDO LINNAEUS 1758, 295, 7675, 9126
TESTUDO MARGINATA SCHÖPFF 1792, 790, 2483, 7545
TESTUDO NIKOLSKII CHKHIKVADZE & TUNIJEV 1986, 6371
TESTUDO PERSES PERÄLÄ 2002, 6371, 9480
TESTUDO TERRESTRIS FORSSKIÅL 1775, 6371
TESTUDO ZARUDNYI NIKOLSKY 1896 [see also T. GRAECA ZARUDNYI], 6371
TETHYS, 31, 4105, 4484, 7357, 7387, 9146, 9185, 9342, 9428, 9429, 9525, 9535
TETHYSIDES, 9429
THAR DESERT, 9087, 9443
THATTA DISTRICT, 6465
THERMAL ACCLIMATION, 2697
THERMOBIOLOGY, 169, 2697, 3536, 3540, 5226, 9099, 9190, 9397, 9460, 9507
THERMOREGULATION, 9099, 9190
TIBET, 5285, 7357
TIEN-SHAN, 1492
TIGRIS RIVER, 9134, 9223
TIMON LEPIDUS (DAUDIN 1802), 564, 9259
TIMON KURDISTANICUS (SUCHOV 1936) [see also LACERTA (TIMON)], 9530
TIMON PRINCEPS (BLANFORD 1874) [see also LACERTA (TIMON)], 564, 9119
TIMON PRINCEPS KURDISTANICA (SUCHOV 1936) [see also LACERTA (TIMON)], 6715
TIMON PRINCEPS KURDISTANICUS (SUCHOV 1936) [see also LACERTA (TIMON)], 9144, 9530
TIMON PRINCEPS PRINCEPS (BLANFORD 1874), 6715, 9530
TIMON PRINCES [*sic*] (BLANFORD 1874) [see also LACERTA (TIMON)], 9117
TIMON TSCHUDI 1836 [see also LACERTA (TIMON)], 564, 3820, 5458, 9275, 9530
TOXICOLOGY, 6293, 6295, 8531, 8557
TOXINS, 6295, 8557

TRACHEMYS SCRIPTA ELEGANS (WIED 1839), 9446
TRACHEMYS SCRIPTA (SCHOEPFF 1792), 9126
TRACHYLEPIS AURATA (LINNAEUS 1758), 9117, 9197, 9475
TRACHYLEPIS AURATA TRANSCAUCASICA (CHERNOV 1926), 2911, 6715, 9206
TRACHYLEPIS BREVICOLLIS (WIEGMANN 1837) [see also MABUYA], 9221, 9538
TRACHYLEPIS CRISTINAE SINDACO & METALLINOU & PUPIN & FASOLA & CARRANZA 2012, 9538
TRACHYLEPIS FITZINGER 1843, 296, 9538
TRACHYLEPIS SEPTEMTAENIATA (REUSS 1834), 296, 6715, 9113, 9197, 9221, 9446
TRACHYLEPIS SEPTEMTAENIATA TRANSCAUCASICA (CHERNOV 1926), 9113
TRACHYLEPIS SOCOTRANA (PETERS 1882), 9395, 9538
TRACHYLEPIS TESSELLATA (J. ANDERSON 1895), 9538
TRACHYLEPIS VITTATA (OLIVIER 1804), 6715, 9117, 9126, 9206, 9230
TRANSCASPIA, 9520
TRANSCAUCASIA, 2469, 5523, 7901, 9216, 9326, 9329, 9363, 9436, 9520
TRANSLATION, 2389, 8007
TRAPELUS AGILIS (OLIVIER 1804), 7549, 9253
TRAPELUS AGILIS AGILIS (OLIVIER 1807), 6716, 7549
TRAPELUS AGILIS KHUZISTANENSIS RASTEGAR-POUYANI 1999, 6716, 7549
TRAPELUS AGILIS PAKISTANENSIS RASTEGAR-POUYANI 1999, 4603, 7549
TRAPELUS AGILIS SANGUINOLENTUS (PALLAS 1827), 6716, 7549
TRAPELUS BLANFORDI FIELDI HAAS & Y.WERNER 1969 [see also AGAMA], 9102
TRAPELUS CUVIER 1816(1817), 295, 7549, 9501
TRAPELUS FLAVIMACULATUS RÜPPELL 1835, 7549, 9221, 9446
TRAPELUS LESSONAE (DE FILIPPI 1865), 4097, 6716, 7549, 9094, 9113, 9117, 9144, 9206, 9241
TRAPELUS MEGALONYX GÜNTHER 1864, 4603, 6716, 7549
TRAPELUS MUTABILIS (MERREM 1820), 7549, 9304
TRAPELUS PALLIDA HAASI (Y.WERNER 1971) [see also T. P. AGNETAE], 9102
TRAPELUS PALLIDUS AGNETAE (F.WERNER 1929), 7549, 9441
TRAPELUS PALLIDUS HAASI (Y.WERNER 1971) [see also T. P. AGNETAE], 7544
TRAPELUS PALLIDUS PALLIDUS (REUSS 1834), 2193, 7549
TRAPELUS PALLIDUS (REUSS 1834), 7549, 9157, 9435
TRAPELUS PERSICUS FIELDI (HAAS & Y.WERNER 1969), 4291
TRAPELUS RUBRIGULARIS BLANFORD 1875, 4603, 7549
TRAPELUS RUDERATUS BALUCHIANUS (M.SMITH 1935), 295, 4603
TRAPELUS RUDERATUS FIELDI (HAAS & Y. WERNER 1969), 7549
TRAPELUS RUDERATUS (OLIVIER 1804), 295, 7549, 9144
TRAPELUS RUDERATUS RUDERATUS (OLIVIER 1804), 80, 295, 6716, 7549, 9206
TRAPELUS SANGUINOLENTUS ARALENSIS (LICHTENSTEIN 1823), 295
TRAPELUS SANGUINOLENTUS PALLAS 1814, 295, 1459, 8212, 9330
TRAPELUS SAVIGNII (NEC AUDOUIN 1827) DUMÉRIL & BIBRON 1837, 9137
TRAPELUS SAVIGNYI (NEC AUDOUIN 1827) DUMÉRIL & BIBRON 1837, 7549
TRAVEL, 2745, 2748, 3120, 6329, 7405
TREATMENT OF SNAKEBITE, 3395, 9098
TREMATODES, 9195
TRIASSIC, 9135, 9525, 9428, 9535
TRIONYCHIDAE GRAY 1825, 1110, 5141, 6716, 7545, 7969, 9134
TRIONYCHOIDEA, 3988
TRIONYX EUPHRATICUS (DAUDIN 1802), 790
TRIONYX TRIUNGUIS (FORSSKÅL 1775), 790, 4097, 5141, 7545
TRIPLOID, 1495
TRITON OPHRYTICUS BERTHHOLD 1846 [see also OMMATOTRITON], 9137
TRITON OPHRYTICUS BERTHHOLD 1846 [see also TRITURUS], 1119
TRITURUS ALPESTRIS ALPESTRIS (LAURENTI 1768), 1870, 9309
TRITURUS ALPESTRIS APUANUS(BON AEGYPTIACUS (E.GEOFFROY SAINT-HILAIRE 1809) [see also T. TRIUNGUIS], 1870
TRITURUS ALPESTRIS GROUP, 1870, 9309
TRITURUS ALPESTRIS (LAURENTI 1768) [see also MESOTRITON], 7040
TRITURUS ALPESTRIS MONTENEGRINUS RADOVANOVIC 1951, 9309
TRITURUS ALPESTRIS SERDARUS RADOVANOVIC 1961, 9309
TRITURUS BOSCAI LATASTE 1879 [see also LOPHINUS], 1870, 7040
TRITURUS CARNIFEX (LAURENTI 1768), 1870, 5204, 9257, 9309
TRITURUS CRISTATUS GROUP, 1870, 5203, 9309
TRITURUS CRISTATUS (LAURENTI 1768), 1495, 1870, 5204, 5206, 6231, 7040, 9257, 9309, 9458, 9492
TRITURUS DOBROGICUS (KIRITZESCU 1903), 1870, 5204, 9309
TRITURUS HELVETICUS (RAZOUMOWSKY 1789) [see also LOPHINUS], 1870, 7040
TRITURUS ITALICUS (PERACCA 1898) [see also LOPHINUS], 1870
TRITURUS KAREKINI [*sic*] (STRAUCH 1870), 9458
TRITURUS KARELINII ARNTZENI LITVINCHUK & BORKIN & DŽUKIÇ & KALEZIC 1999, 5204, 9309
TRITURUS KARELINII KARELINII (STRAUCH 1870), 5204
TRITURUS KARELINII (STRAUCH 1870), 1870, 5204, 6231, 7948, 8207, 9117, 9309, 9351
TRITURUS KARELINI (STRAUCH 1870), 6716, 9458
TRITURUS MARMORATUS (LATREILLE 1800), 6231, 9257, 9458
TRITURUS MARMORATUS PYGMAEUS (WOLTERSTORFF 1905), 1870
TRITURUS MONTANDONI (BOULENGER 1880) [see also LOPHINUS], 1870, 9309
TRITURUS OPHRYTICUS (BERTHOLD 1846), 5207
TRITURUS OPHRYTICUS (BERTHOLD 1846) [see also OMMATOTRITON], 9309
TRITURUS OPHRYTICUS NESTEROVI LITVINVHUK & ZUIDERWIJK & BORKIN & ROSANOV 2005, 5207
TRITURUS RAFINESQUE 1815, 1119, 1870, 9203
TRITURUS SP, 9205
TRITURUS VIRIDIS, 9513
TRITURUS VITTATUS CILICENSIS (WOLTERSTORFF 1906), 5207
TRITURUS VITTATUS (GRAY IN JENYNS 1835) [see also OMMATOTRITON], 5207, 7948, 9144, 9513
TRITURUS VITTATUS OPHRYTICUS (BERTHOLD 1846), 1870,

7948
TRITURUS VITTATUS OPHRYTICUS (BERTHOLD 1846) [see also OMMATOTRITON], 9373, 9463
TRITURUS VITTATUS VITTATUS (GRAY IN JENYNS 1835), 4097
TRITURUS VULGARIS AMPELENSIS FUHN 1951, 9309
TRITURUS VULGARIS GRAECUS (WOLTERSTORFF 1905), 9309
TRITURUS VULGARIS GROUP, 1870
TRITURUS VULGARIS KOSSWIGI FREYTAG 1955, 7279
TRITURUS VULGARIS KOSSWIGI FREYTAG 1955 [see also LISSOTRITON], 9137, 9309
TRITURUS VULGARIS LANTZI (WOLTERSTORFF 1914), 7948, 9309
TRITURUS VULGARIS (LINNAEUS 1758) [see also LOPHINUS], 7040, 7948
TRITURUS VULGARIS MERIDIONALIS (BOULENGER 1882) [see also MOLGE], 1870
TRITURUS VULGARIS SCHMIDTLERORUM (RAXWORTHY 1987), 7279, 9309
TRITURUS VULGARIS VULGARIS (LINNAEUS 1758), 1870, 7279
TROGONOPHIDAE GRAY 1865, 169, 6716, 7545, 9221, 9313, 9314
TROGONOPHIS WIEGMANNI KAUP 1830, 7545
TROPIDONOTUS HYDRUS (PALLAS 1771) [see also NATRIX TESSELLATUS HYDRUS], 6153
TROPIDONOTUS NATRIX (LINNAEUS 1758) [see also NATRIX], 6153
TROPIDONOTUS NATRIX PERSA (PALLAS 1811) [see also NATRIX], 5523
TROPIDONOTUS TESSELATUS LAURENTI 1768 [see also NATRIX], 9520
TROPIDONOTUS TESSELLATUS HYDRUS PALLAS [see also NATRIX], 9520
TROPIDONOTUS TESSELLATUS LAURENTI 1768 [see also NATRIX], 5523
TROPIDOSAURA FITZINGER 1826, 9259, 9275
TROPIOCOLOTES ALGERICUS LOVERIDGE 1947, 9505
TROPIOCOLOTES BISHARICUS BAHA EL DIN 2001, 7548
TROPIOCOLOTES CF. STEUDNERI (W.PETERS 1869), 6715
TROPIOCOLOTES DEPRESSUS MINTON & J.ANDERSON 1965, 9505
TROPIOCOLOTES DEPRESSUS MINTON & JER.ANDERSON 1965, 4604
TROPIOCOLOTES EUPHORBIACOLA MINTON & S.ANDERSON & J.ANDERSON 1970, 4584
TROPIOCOLOTES HELENAE FASCIATUS (J.J.SCHMIDTLER & J.F.SCHMIDTLER 1972), 6715, 9472
TROPIOCOLOTES HELENAE HELENAE (NIKOLSKY 1907), 6715, 9206, 9472
TROPIOCOLOTES HELENAE (NIKOLSKY 1907), 9505
TROPIOCOLOTES LATIFI LEVITON & S.ANDERSON 1972, 6715, 9472, 9527
TROPIOCOLOTES NATTERERI STEINDACHNER 1901, 2193, 7413, 7480, 7548, 9102, 9505
TROPIOCOLOTES NUBICUS BAHA EL-DIN 1999, 7548
TROPIOCOLOTES PERSICUS BAKHTIARI MINTON & S.ANDERSON & J.ANDERSON 1970, 6715, 9472
TROPIOCOLOTES PERSICUS EUPHORBIACOLA MINTON & S.ANDERSON & J.ANDERSON 1970, 4604, 9087
TROPIOCOLOTES PERSICUS (NIKOLSKY 1903), 9382, 9505, 9527
TROPIOCOLOTES PERSICUS PERSICUS (NIKOLSKY 1903), 4604, 6715
TROPIOCOLOTES PETERS 1880, 9472, 9505
TROPIOCOLOTES SCORTECCI CHERCHI & SPAÑO 1963, 9505
TROPIOCOLOTES SCORTECCII CHERCHI & SPANO 1963, 9221
TROPIOCOLOTES SOMALICUS PARKER 1942, 9219
TROPIOCOLOTES STEUDNERI (W.PETERS 1869), 2193, 2743, 7480, 7548, 8738, 9435, 9505
TROPIOCOLOTES TRIPOLITANUS TRIPOLITANUS W.PETERS 1880, 7548
TROPIOCOLOTES TRIPOLITANUS W.PETERS 1880, 7548, 9219, 9505
TROPIOCOLOTES WOLFGANGBOEHMEI WILMS & SHOBRAK & WAGNER 2010, 9137, 9505
TROPIOCOLOTES W.PETERS 1880 [see also MICROGECKO], 7480, 7548
TUNISIA, 1242, 3163, 3395, 9371, 9418, 9505
TURANOMOLGE MENSBIERI NIKOLSKY 1918 [see also TRITURUS CRISTATUS], 9492
TURKESTAN, 9344
TURKEY (EAST), 9138, 9399, 9474, 9475
TURKEY (NORTH), 9137, 9138, 9447
TURKEY (NORTHEAST), 9138
TURKEY (NORTHWEST), 9195, 9196
TURKEY [see also ANATOLIA], 211, 522, 524, 564, 691, 790, 820, 828, 860, 864, 878, 880, 885, 890, 1044, 1110, 1497, 1879, 2136, 2288, 2293, 2319, 2389, 2745, 2748, 2762, 2766, 2833, 3078, 3163, 3444, 4165, 4887, 4900, 4901, 4907, 4935, 4989, 4992, 5204, 5206, 5269, 5444, 5451, 5586, 5889, 6196, 6213, 6231, 6371, 6532, 6539, 6575, 7199, 7207, 7279, 7281, 7387, 7388, 7396, 7545, 7546, 7547, 7548, 7549, 7550, 7551, 7552, 7553, 7554, 7579, 7726, 7901, 7969, 8116, 8226, 8236, 8237, 8242, 8313, 8334, 8766, 8960, 9085, 9096, 9104, 9117, 9119, 9120, 9124, 9130, 9133, 9149, 9164, 9165, 9167, 9186, 9191, 9212, 9213, 9228, 9237, 9238, 9239, 9241, 9242, 9243, 9247, 9257, 9260, 9262, 9263, 9264, 9265, 9287, 9290, 9297, 9298, 9301, 9304, 9309, 9311, 9328, 9329, 9339, 9342, 9351, 9352, 9353, 9385, 9416, 9417, 9421, 9422, 9429, 9456, 9461, 9467, 9471, 9476, 9479, 9480, 9488, 9489, 9514, 9515, 9526, 9529, 9530, 9538, 9541, 9542, 9543, 9544, 9545
TURKEY (SOUTHEASTERN), 9083, 9122, 9134, 9197, 9229, 9424
TURKEY (SOUTHERN), 9137, 9138, 9181, 9453, 9462, 9494, 9533, 9536
TURKEY (SOUTHWEST), 2691, 9110, 9137
TURKEY (WEST), 2530, 5207, 9086, 9123, 9138, 9166, 9309
TURKMENIA, 9138, 9342
TURKMENIA [see also TURKMENISTAN], 6871, 8160, 9137
TURKMENISTAN [see also TURKMENIA], 297, 625, 1497, 1684, 2389, 3485, 5319, 5885, 5886, 6977, 7387, 7546, 7547, 7548, 7549, 7550, 7551, 7552, 7553, 7554, 8212, 9371
TURTLES (MARINE), 47, 1760, 2103, 2104, 2477, 2479, 2480, 2481, 2833, 3101, 3102, 3433, 3434, 3437, 3769, 4004, 4377, 4681, 4935, 4992, 5498, 6539, 7037, 7048, 7358, 7579, 8313, 9076, 9100, 9101, 9183, 9230
TURTLES & TORTOISES, 295, 641, 790, 791, 864, 880, 1110, 1157, 1458, 2045, 2136, 2477, 2478, 2480, 2923, 3163, 3188, 3290, 3291, 3552, 3988, 4097, 4941, 5031, 5117, 5141, 5190, 5222, 5269, 5485, 5878, 5918, 6371, 6532, 6716, 6761, 6765, 6908, 7545, 7969, 8305, 8863, 9075, 9102, 9124, 9126, 9132, 9142, 9143, 9178, 9179, 9213, 9214, 9223, 9230, 9334, 9368, 9398, 9441, 9459, 9476, 9479, 9480, 9515, 9532
TYPE CATALOGUE, 9137, 9138, 9492
TYPE LOCALITIES, 2045, 4601, 9129, 9234
TYPE LOCALITY [IN ERROR], 9234
TYPES, 1043, 1225, 2045, 4086, 5204

TYPHLOPIDAE MERREM 1820, 297, 524, 641, 880, 2599, 3046, 3446, 4097, 4594, 5523, 6714, 9102, 9113, 9126, 9145, 9198, 9221, 9229, 9230, 9287, 9395, 9475, 9476, 9503, 9504, 9539
TYPHLOPS AHSANAI KHAN 1999 [see also T. AHSANULI / CORRECTED BY WALLACH 2000] [see also INCERTAE SEDIS], 4594
TYPHLOPS MADGEMINTONAI KHAN 1999 [see also INCERTAE SEDIS FIDE WALLACH 2000], 4594
TYPHLOPS MADGEMINTONAI SHERMANAI KHAN 1999 [see also INCERTAE SEDIS FIDE WALLACH 2000], 4594
TYPHLOPS MEDGEMINTONI KHAN 1999 [see also T. MADGEMINTONAE / CORRECTED BY WALLACH 2000], 4594
TYPHLOPS OPPEL 1811, 297, 3046, 9539
TYPHLOPS SIMONI (BOETTGER 1879) [see also RHINOTYPHLOPS], 7544, 9102
TYPHLOPS SOCOTRANUS BOULENGER 1889, 9395
TYPHLOPS VERMICULARIS MERREM 1820, 56, 297, 524, 641, 880, 2045, 3446, 4097, 5523, 5885, 5886, 6714, 8207, 8212, 9102, 9113, 9117, 9126, 9144, 9230, 9287, 9475, 9476, 9539
TYPHLOPS WILSONI WALL 1908 [see also T. VERMICULARIS], 6714
UKRAINE, 1495, 2322, 4390, 4518, 5206, 5265, 7922, 9153, 9289, 9309, 9316, 9317, 9332, 9334, 9342, 9346, 9370, 9450, 9453, 9484, 9485, 9492, 9518
UNISEXUAL SPECIES, 9339
UNITED ARAB EMIRATES, 993, 6358, 7048, 7546, 7547, 7548, 7549, 7550, 7551, 7552, 7553, 7554, 7649, 9137, 9172, 9221, 9446
UNITED STATES, 8326
URODELA, 7040
UROGENITAL SYSTEM, 3046
UROMASTIX ACANTHINURUS (BELL 1825) [see also UROMASTYX], 8766
UROMASTIX HARDWICKII GRAY 1827 [see also UROMASTYX], 4650
UROMASTIX SPINIPES (DAUDIN 1802) [see also UROMASTYX AEGYPTIUS], 8766
UROMASTYCIDAE [see also AGAMIDAE], 4603, 4604, 6715, 7404, 9172, 9206
UROMASTYCINAE, 8846
UROMASTYX ACANTHINURA BELL 1825, 8846
UROMASTYX AEGYPTIA AEGYPTIA (FORSSKÅL 1775), 8846
UROMASTYX AEGYPTIA (FORSSKÅL 1775), 7549, 8846, 9137, 9172
UROMASTYX AEGYPTIA LEPTIENI WILMS & BÖHME 2000 [see also U. LEPTIENI], 8846, 9137, 9221, 9446
UROMASTYX AEGYPTIA MICROLEPIS (BLANFORD 1874), 7549, 8846, 9221
UROMASTYX AEGYPTIUS (FORSSKÅL 1775), 2193, 6715, 9144
UROMASTYX AEGYPTIUS MICROLEPIS (BLANFORD 1874), 9102, 9446, 9506, 9507
UROMASTYX ASMUSSI (STRAUCH 1863), 4603, 4604, 6715, 7549, 9157
UROMASTYX BELL 1820, 9501
UROMASTYX BENTI J.ANDERSON 1894, 7404, 7549, 8846, 9221
UROMASTYX DISPAR DISPAR HEYDEN IN RÜPPELL 1827, 8846
UROMASTYX DISPAR HEYDEN IN RÜPPELL 1827, 8846
UROMASTYX HARDWICKII GRAY 1827, 4603, 4604, 7549, 9383
UROMASTYX LEPTIENI WILMS & BÖHME 2000, 7549
UROMASTYX LEPTIENI WILMS & BÖHME 2000 [see also UROMASTYX AEGYPTIA LEPTIENI], 9137
UROMASTYX LORICATA (BLANFORD 1874), 7549
UROMASTYX LORICATUS (BLANFORD 1874), 6715, 9144, 9206
UROMASTYX MACFADYENI PARKER 1932, 8846
UROMASTYX MERREM 1820, 7549, 8846
UROMASTYX OCELLATA LICHTENSTEIN 1823, 8846
UROMASTYX OCELLATUS LICHTENSTEIN 1823, 7549
UROMASTYX OCELLATUS ORNATUS (HEYDEN IN RÜPPELL 1827), 2193
UROMASTYX ORNATA (HEYDEN IN RÜPPELL 1827), 8846
UROMASTYX ORNATA ORNATA (HEYDEN IN RÜPPELL 1827), 7549, 8846
UROMASTYX ORNATA PHILBYI PARKER 1938, 7549, 8846
UROMASTYX ORNATUS (HEYDEN IN RÜPPELL 1827), 7549
UROMASTYX PRINCEPS O'SHAUGHNESSY 1880, 8846
UROMASTYX SHOBRAKI WILMS & SCHMITZ 2007, 8846, 9137
UROMASTYX THOMASI PARKER 1930, 7549, 8846, 9221
UROMASTYX YEMENENSIS SHOBRAKI WILMS & SCHMITZ 2007, 7549
UROMASTYX YEMENENSIS SHOBRAKI WILMS & SCHMITZ 2007 [see also UROMASTYX SHOBRAKI], 9137
UROMASTYX YEMENENSIS WILMS & SCHMITZ 2007, 7549, 8846, 9137
UROMASTYX YEMENENSIS YEMENENSIS WILMS & SCHMITZ 2007, 7549
USSR [see also ARMENIA, GEORGIA, KAZAKHSTAN, KYRGYSTAN, RUSSIA, TADJAKISTAN, TURKMENISTAN, UKRAINE, UZBEKISTAN), 61, 811, 813, 1119, 1452, 2045, 2259, 2274, 2275, 2277, 2281, 2282, 2283, 2284, 2286, 2290, 2291, 2293, 2317, 2324, 2326, 3721, 4874, 4988, 5523, 7436, 7950, 8160, 8936, 9133, 9428, 9429, 9463
USSR (CENTRAL), 6153
USSR (FORMER), 5206, 6884
UZBEKISTAN, 1452, 1456, 1458, 1459, 2389, 7546, 7547, 7548, 7549, 7550, 7551, 7552, 7553, 7554, 8936, 8938, 9142, 9143, 9345, 9368, 9389, 9413, 9492
VARANIDAE HARDWICKE & GRAY 1827, 297, 651, 1455, 1459, 2743, 4275, 4604, 5092, 6715, 7551, 7651, 8212, 8545, 9102, 9145, 9157, 9206, 9210, 9221, 9253, 9446, 9520
VARANUS ALBIGULARIS (DAUDIN 1802), 9372
VARANUS ALBIGULARIS MICROSTICTUS BOETTGER 1893, 9372
VARANUS ARENARIUS GEOFFROY SAINT-HILIARE, 8766
VARANUS BENGALENSIS (DAUDIN 1802), 4604, 6715, 7551, 9210
VARANUS (EMPAGUSIA) GRAY 1838, 7551
VARANUS EXANTHEMATICUS (BOSC 1792), 651
VARANUS FLAVESCENS (HARDWICK & GRAY 1827), 4604, 7551
VARANUS GRISEUS CASPIUS (EICHWALD 1831), 297, 1455, 4604, 7551, 8212, 9206, 9253
VARANUS GRISEUS (DAUDIN 1803), 297, 1459, 5885, 6977, 7551, 7651, 8545, 9102, 9117, 9144, 9221, 9446, 9520
VARANUS GRISEUS GRISEUS (DAUDIN 1803), 6715, 7551, 9206
VARANUS GRISEUS KONIECZNYI MERTENS 1954, 297, 4604, 7551
VARANUS MERREM 1820, 297, 4275, 7551, 9261
VARANUS MONITOR (NEC LINNAEUS; M.SMITH 1935) [see also V. BENGALENSIS], 4275
VARANUS NILOTICUS (LINNAEUS 1766), 7551, 8766
VARANUS NILOTICUS NILOTICUS (LINNAEUS 1766), 2743
VARANUS (PSAMMOSAURUS) FITZINGER, 7551

VARANUS YEMENENSIS BÖHME & JOGER & SCHÄTTI 1989, 7551, 9372
VARIATION, 680, 2284, 5267, 6532, 7675, 7901, 8116, 9264, 9318, 9352, 9360, 9370
VEGETATION, 136, 9181, 9510
VENOM ACTION, 2291, 6293, 8557, 9125, 9245, 9519
VENOM COMPOSITION, 9245, 9358
VENOMS, 220, 1441, 2708, 2783, 6291, 6293, 6294, 6295, 7411, 8557, 9156, 9198, 9245, 9324, 9371, 9377
VENOMS LD-50, 8557
VERNACULAR NAMES [see also COMMON NAMES], 8731
VERTEBRAE, 5207, 8854
VERTEBRATES, 6977
VIPERA (ACRIDOPHAGA) EBNERI KNOEPPFLER & SOCHUREK 1955, 6714
VIPERA (ACRIDOPHAGA) ERIWANENSIS (REUSS 1933) [see also V. URSINI ERIWANENSIS; also as V. (PELIAS) ERIWANENSIS], 6714
VIPERA AMMODYTES TRANSCAUCASIANA BOULENGER 1913, 8207, 9437, 9456
VIPERA ANATOLICA EISELT & BARAB 1970, 9456
VIPERA BARANI BÖHME & JOGER 1983, 691, 9138, 9271
VIPERA BERUS BERUS (LINNAEUS 1758), 9332
VIPERA BERUS DINNIKII NIKOLSKY 1913 [see also V. (PELIAS) DINNIKI; also as VIPERA DINNIKII], 9492
VIPERA BERUS GROUP, 9271
VIPERA BERUS NIKOLSKII VEDMEDERJA & GRUBANT & RUDAERVA 1986, 9332, 9445, 9492
VIPERA BORNMUELLERI F.WERNER 1898 [see also V. (MONTIVIPERA) BORNMUELLERI], 4097
VIPERA CERASTES (LINNAEUS 1758) [see also CERASTES], 2700
VIPERA CF. XANTHINA (GRAY 1849) [see also V. (MONTIVIPERA) XANTHINA], 9441
VIPERA DAREVSKII VEDMEDERJA & ORLOV & TUNIYEV 1986, 9114, 9436, 9456
VIPERA DINNIKI NIKOLSKY 1913, 6149, 9436, 9437, 9492
VIPERA ERIWANENSIS (REUSS 1933) [see also V. URSINI ERIWANENSIS; also as V. (PELIAS) ERIWANENSIS], 524, 9114, 9117, 9436, 9437
VIPERA HALYS (PALLAS 1776) [see also AGKISTRODON], 2700
VIPERA KAZNAKOVI GROUP, 6149
VIPERA KAZNAKOVI NIKOLSKY 1909 [see also V. (PELIAS) KAZNAKOVI], 6149, 9294, 9436, 9437, 9456, 9492
VIPERA KAZNAKOWI DINNICKI (NIKOLSKY 1913) [see also V. (MONTIVIPERA) DINNICKI], 2275
VIPERA KUCHURGANICA ZEROVA 1987, 7922
VIPERA LAURENTI 1768, 7922, 8589, 9456
VIPERA LEBETINA CHERNOVI CHIKEN & SZCZERBAK 1992 [see also MACROVIPERA], 8212
VIPERA LEBETINA LEBETINA (LINNAEUS 1758) [see also MACROVIPERA], 641
VIPERA LEBETINA (LINNAEUS 1758) [see also MACROVIPERA], 56, 3446, 9450
VIPERA LEBETINA OBTUSA DWIGUBSKY 1832 [see also MACROVIPERA], 8207, 9125
VIPERA LOTIEVI NILSON & TUNIYEV & ORLOV & HÖGGREN & ANDRÉN 1995 [see also V. (PELIAS) LOTIEVI], 6149, 9436, 9437
VIPERA MEOTICA ZEROVA 1992, 7922
VIPERA NIKOLSKII VEDMEDERJA & GRUBANT & RUDAYEVA 1986, 9271, 9445, 9492
VIPERA OBTUSA DWIGUBSKY 1832 [see also MACROVIPERA LEBETINA], 2389, 2700
VIPERA ORLOVI TUNIYEV & OSTROVSKIKH 2001, 9436, 9437
VIPERA PALAESTINAE F.WERNER 1938, 4097, 6291, 6293, 6294, 6295, 9102, 9324
VIPERA PEILEI MURRAY 1892 [see also MACROVIPERA LEBETINA CHERNOVI], 2389
VIPERA (PELIAS) ALTAICA TUNIYEV & NILSON & ANDRÉN 2010, 9482
VIPERA (PELIAS) KAZNAKOVI NIKOLSKY 1909, 9085
VIPERA RADDEI BOETTGER 1890 [see also V. (MONTIVIPERA) RADDEI], 56, 9090, 9245
VIPERA RADDEI KURDISTANICA NILSON & ANDRÉN 1986 [see also V. (MONTIVIPERA) KURDISTANICA], 9097, 9145
VIPERA RADDEI RADDEI BOETTGER 1890 [see also V. (MONTIVIPERA) RADDEI], 9436, 9437
VIPERA RENARDI (CHRISTOPH 1861) [see also V. (PELIAS) RENARDI], 6149, 9436, 9437, 9456
VIPERA RENARDI ERIWANENSIS (REUSS 1933) [see also V. URSINI ERIWANENSIS; also as V. (PELIAS) ERIWANENSIS], 9456
VIPERA SEOANEI LATASTE 1879, 9271
VIPERA TRANSCAUCASIANA BOULENGER 1913, 9436
VIPERA UKRAINICA ZEROVA 1992, 7922
VIPERA URSINII (BONAPARTE 1835), 56, 6149
VIPERA WAGNERI NILSON & ANDRÉN 1984 [see also V. (MONTIVIPERA) WAGNERI; also as MONTIVIPERA], 9138
VIPERA WAGNERI NILSON & ANDRÉN 1984 [see also V. (MONTIVIPERA) WAGNERI], 880
VIPERA XANTHINA RADDEI BOETTGER 1890 [see also V. (MONTIVIPERA) RADDEI], 2291
VIPERIDAE GRAY 1825, 216, 524, 641, 691, 880, 1068, 2045, 2275, 2389, 2568, 2599, 2700, 2708, 2927, 3256, 3446, 4097, 5918, 6142, 6149, 6291, 6293, 6294, 6295, 6714, 7295, 7411, 7922, 8000, 8212, 8535, 8751, 8759, 9085, 9097, 9102, 9114, 9121, 9125, 9126, 9145, 9198, 9204, 9221, 9230, 9271, 9294, 9306, 9324, 9332, 9371, 9377, 9436, 9437, 9441, 9445, 9446, 9456, 9475, 9482, 9492, 9539, 9540
VIPERINAE, 2599
VIVIPARITY, 9333
VOICE, 3061
VOLCANIC BELTS, 9432
VOLCANICS (VOLCANISM), 9336, 9347
VULPES VULPES, 5269
WADI ARABAH, 3689
WALTERINNESIA AEGYPTIA LATASTE 1887, 197, 216, 524, 4291, 6293, 6714, 8242, 9097, 9102, 9144, 9198, 9350, 9441, 9539
WALTERINNESIA LATASTE 1887, 9539
WALTERINNESIA MORGANI MOCQUARD 1905, 9117, 9229, 9350
WEBSITE, 7358
WETLANDS, 9272, 9510
WORLDWIDE, 1365, 1674, 4943, 4944, 7358, 7491, 8104, 8511, 8725, 8738, 9293
XENAGAMA, 9501
YEMEN, 6358, 9083, 9137, 9154, 9219, 9247, 9371, 9372, 9402, 9453, 9456, 9505
YOUNGER DRYAS, 9272
YUGOSLAVIA, 1717, 4086
ZACERTA [*sic*] SAXICOLA DEFILIPII [sic] [see LACERTA S. DEFILIPPII CAMERANO 1877], 5886
ZACERTA [*sic*] VIRIDIS STRIGATA [see LACERTA V. STRIGATA EICHWALD 1838], 5886
ZAGROS, 6812, 9244

ZAGROS MOUNTAINS (IRAN), 6078, 7546, 7547, 7548, 7549, 7550, 7551, 7552, 7553, 7554, 9359, 9381, 9385, 9391, 9471, 9472, 9529, 9530, 9534, 9537
ZAMENIS ANDREANA F.WERNER 1917, 6714, 9138
ZAMENIS ATROVIRENS SHAW, 3689
ZAMENIS CLIFFORDI (SCHLEGEL 1837) [see also SPALEROSOPHIS DIADEMA CLIFFORDI], 3689
ZAMENIS DAHLII (FITZINGER 1826) [see also PSAMMOPHIS], 2045, 9520
ZAMENIS DIADEMA (SCHLEGEL 1837) [see also SPALEROSOPHIS], 5885
ZAMENIS DIADEMA SHIRAZANA (JAN 1865) [see also SPALEROSOPHIS], 9520
ZAMENIS ELEGANTISSIMUS GÜNTHER 1878 [see also COLUBER], 3689
ZAMENIS GEMONENSIS CASPIUS JAN [see also COLUBER], 5523, 9520
ZAMENIS GEMONENSIS LAURENTI 1768 [see also as COLUBER], 5886
ZAMENIS HOHENACKERI (STRAUCH 1873), 524, 6714, 9113, 9117, 9441, 9475
ZAMENIS KARELINI (BRANDT 1838) [see also as PLATYCEPS], 5885, 5886
ZAMENIS LADACENSIS ANDERSON 1871 [see also COLUBER], 310
ZAMENIS LONGISSIMUS (LAURENTI 1768), 6714, 9117, 9196, 9475
ZAMENIS PERSICA JAN 1863 [see also PLATYCEPS CF. VENTROMACULATUS], 6714
ZAMENIS PERSICUS JAN 1863 [see also PLATYCEPS CF. VENTROMACULATUS], 9415
ZAMENIS PERSICUS (WERNER 1913), 9415
ZAMENIS RAVERGIERI (MÉNÉTRIÉS 1832) [see also HEMORRHOIS], 5523, 5885, 5886
ZAMENIS RHODORACHIS JAN 1865 [see also as PLATYCEPS], 5886
ZAMENIS VENTRIMACULATUS (GRAY 1834) [see also COLUBER AND PLATYCEPS VENTROMACULATUS], 3689
ZAMENIS VIRIDIFLAVUS PERSICUS SORDELLI IN JAN & SORDELLI 1867 [see also PLATYCEPS CF VENTROMACULATUS], 9415
ZAMENIS WAGLER 1830, 8589
ZOOGEOGRAPHY, 9126, 9187, 9189, 9293
ZOOLOGY, 4455, 6153, 6329
ZOOTOCA GÜNTHER, 5458
ZOOTOCA VIVIPARA (JACQUIN 1787), 297, 564, 9259
ZOOTOCA WAGLER 1830, 297, 564, 3820, 7554, 9275

Journals and their abbreviations used in this bibliography

Abhandlungen der Naturwissenschaftlichen Verein Hamburg [Abh. Naturw. Ver. Hamburg]
Academy of Sciences of the USSR — Armenian Branch, Zoological Papers, Biological Institute Erivan [Yerevan] [Zool. Pap. Biol. Inst. Erivan]
Acta Herpetologica [Acta Herpetol.]
Acta Soc. Reg. Göttingen [Acta Soc. Reg. Göttingen]
Acta Zoologica Stockholm [Acta Zool. Stockholm]
African Herp News [African Herp News]
American Museum Novitates [American Mus. Novitates]
American Naturalist [American Nat.]
American-Eurasian Journal of Agriculture and Environmental Science [American-Eurasian Jour. Agri. & Environ. Sci.]
Amphibia Reptilia [Amphibia Reptilia]
Amphibian and Reptile Conservation [Amphib. Rept. Conserv.]
Animal Biology [Acta. Zool. Sinica, Peking] [Animal Biol.]
Annalen des Naturhistorischen Museums in Wien [Ann. Naturhist. Mus. Wien]
Anzeiger der kaiserlichen Akademie der Wissenschaften in Wien, mathematisch-naturwissenschaftliche Klasse [Anz. k. Akad. Wissen. Wien, math.-naturw. Kl.]
Die Aquarien- und Terrarium-Zeitschrift (DATZ), Stuttgart [Aquar. Terrar. Zeitsch. (Datz), Stuttgart]
Asiatic Herpetological Research [Asiat. Herpetol. Res.]
Basic and Applied Herpetology [Basic & Applied Herpetol.]
Biharean Biologist [Biharean Biol.]
Bioinformatics [Bioinformatics]
Biological Journal of Armenia [Biol. Jour. Armenia]
Biological Journal of the Linnean Society, London [Biol. Jour. Linnean Soc. London]
Biologicheskii Zhurnal Armenii [Biol. Zhur. Armenii]
Biologicheskii Zhurnal Armenii, Akademiya Nauk Armenian SSR [Biol. Zhur. Armenii, Akad. Nauk Armenian SSR]
BMC Evolutionary Biology [BMC Evol. Biol.]
Bollettino del Museo Regionale di Scienze Naturali, Torino [Boll. Mus. Reg. Sci. Nat. Torino]
Bonn zoological Bulletin [Bonn zool. Bull.]
Bonner Zoologische Beiträge [Bonner Zool. Beitr.]
Brain Research [Brain Res.]
British Herpetological Society Bulletin [British Herpetol. Soc. Bull.]
Bulletin Mensuel de la Société Linnéene de Lyon [Bull. Mens. Soc. Linnéene Lyon]
Bulletin du Muséum National d'Histoire Naturelle, Paris [Bull. Mus. Natl. Hist. Nat. Paris]
Bulletin Scientifique de l'Institut de l'Exploration Regional du Caucase du Nord, Vladicaucase [Bull. Sci. Inst. Explor. Reg. Caucase Nord. Vladicaucase]
Bulletin of Zoological Nomenclature [Bull. Zool. Nomen.]
Byulleten Moscovskogo Obshestva Ispitatelei Prirodi. Biologiya [Bulletin of the Moscow Society for the Investigation of Nature, Biology] [Bull. Moscow Soc. Investig. Nature, Biol.]
Chelonian Conservation and Biology [Chelonian Conser. Biol.]
Cladistics [Cladistics]
Comptes Rendus Biologies []
Contemporary Herpetology [Contemp. Herpetol.]
Contributions to Zoology [Contrib. Zool.]
Copeia [Copeia]
Deep-Sea Research [Deep-Sea Res.]
Developments in Volcanology [Develop. Volcan.]
Doğa Bilim Dergisi [Doğa Bilim Derg.]
Doğa-Turk. Zooloji Dergisi [Turkish Journal of Zoology]

[Doğa-Turk. Zool. Derg. [Turkish Jour. Zool.]]
Doklady Akademii Nauk SSSR [Dokl. Akad. Nauk SSSR]
Earth Science Review [Earth Sci. Rev.]
Ege Üniversitesi Fen Fakültesi Dergisi [Journal of the Faculty of Science of Ege University] [Ege Üniv. Fen Fakül. Derg.]
Ege Üniversitesi Fen Fakültesi, Ilmi Raporlar Serisi [Ege Üniv. Fen Fak. Ilimi Rap. Ser.]
Ege Üniversitesi Fen Fakültesi, Ilmi Raporlar Serisi [Scientific Reports of the Faculty of Science of Ege University, Bornova-Izmir] [Ege Üniv. Fen Fak. Ilimi Rap. Ser. [Sci. Rept. Fac. Sci. Ege Univ., Bornova-Izmir]]
Die Eidechse, Beiträge zur Kenntnis der Lacertiden (Bonn/Bremen) [Die Eidechse, Beitr. Kennt. Lacertiden (Bonn/Bremen)]
Elaphe [Elaphe]
Environmental Science [Environ. Sci.]
Evolution [Evolution]
Frontiers in Bioscience [Front. Biosci.]
Functional Ecology [Funct. Ecol.]
Gekko [Gekko]
Gene [Gene]
Geoderma [Geoderma]
Geographical Journal [Geogr. Jour.]
Geological Society of America Abstracts with Programs [Geol. Soc. America Abstr. Progr.]
Geological Society of America Abstracts with Programs on CD [Geol. Soc. America Abstr. Progr. on CD]
Geological Society of America Special Publications [Geol. Soc. America, Spec. Publ.]
Geology [Geology]
Geomorphology [Geomorphology]
Global Ecology and Biogeography [Global Ecol. Biogeogr.]
GSA Bulletin [GSA Bull.]
Hamadryad [Hamadryad]
Heredity [Heredity]
Herpetofauna [Herpetofauna]
Herpetologia Bonnensis [Herpetol. Bonnensis]
Herpetologica [Herpetologica]
Herpetological Conservation and Biology [Herpetol. Conserv. & Biol.]
Herpetological Review [Herpetol. Rev.]
Herpetology Notes [Herpetol. Notes]
Herpetozoa [Herpetozoa]
Hormones and Behavior [Hormones Behav.]
Iranian Journal of Animal Biosystematics [Iranian Jour. Anim. Biosystem.]
Israel Journal of Ecology & Evolution [Israel Jour. Ecol. & Evol.]
Israel Journal of Zoology [Israel Jour. Zool.]
Italian Journal of Zoology [Italian Jour. Zool.]
Izvestiya Akademii Nauk Armyanskoi SSR [Izv. Akad. Nauk Armyanskoi SSR]
Izvestiya Akademiya Nauk Armenian SSR (Biol.) [Izv. Akad. Nauk Armenian SSR (Biol.)]
Izvestiya Obshchestva Lyubitelei Estestvoznaniya [Izv. Obshch. Lyubit. Estestvozn.]
Jahrbuch naturhistorisches Museum Bern [Jahrb. naturhist. Mus. Bern]
Tr. Jour. Zool. [Tr. Jour. Zool.]
Journal of African Earth Science [Jour. African Earth Sci.]
Journal of Arid Environments [Jour. Arid Environ.]
Journal of Asian Earth Sciences [Jour. Asian Earth Sci.]
Journal of the Asiatic Society of Bengal [Jour. Asiatic Soc. Bengal]
Journal of Biochemistry [Jour. Biochem.]
Journal of Biogeography [Jour. Biogeogr.]
Journal of Comparative Neurology [Jour. Comp. Neurol.]
Journal of Geodynamics [Jour. Geodynam.]
Journal of Human Evolution [Jour. Human Evol.]
Journal of Molecular Biology, Moscow [Jour. Molec. Biol., Moscow]
Journal of Molecular Evolution [Jour. Molec. Evol.]
Journal of Natural History [Jour. Nat. Hist.]
Journal of the Ohio Herpetological Society [Jour. Ohio Herpetol. Soc.]
Journal of the Palaeontological Society of India [Jour. Palaeontol. Soc. India]
Journal of Proteomics [Jour. Proteom.]
Journal of Quaternary Science [Jour. Quatern. Sci.]
Journal of Theoretical Biology [Jour. Theor. Biol.]
Journal of Venomous Animals and Toxins including Tropical Diseases [Jour. Venom. Anim. Toxins incl. Trop. Diseases]
Journal of Zoological Systematics and Evolutionary Research [Jour. Zool. Syst. Evol. Res.]
Journal of Zoology, London [Jour. Zool., London]
Lacerta [Lacerta]
Lithos [Lithos]
Materiali po isutschenju fauni Armjaskoi SSR [Mat. Isutschenju Faun. Armjaskoi SSR]
Memoires de Geologique Lausanne [Mem. Geol. Lausanne]
Memorias do Instituto de Butantan [Mem. Inst. Butantan]
Mertensiella [Mertensiella]
Molecular Biology and Evolution [Molec. Biol. Evol.]
Molecular Ecology [Molec. Ecol.]
Molecular Ecology Resources [Molec. Ecol. Resour.]
Molecular Phylogenetics and Evolution [Molec. Phylogen. Evol.]
Multequina [Multequina]
Nachrichten von der Georg-Augusts Universität und der Königl. Gesellschaft der Wissenschaften zu Göttingen [Nachrichten Georg-Augusts Univ. u. Königl. Gesell. Wissens. Göttingen]
NATO Advanced Study Institutes Series [NATO Adv. Study Instit. Ser.]
Natur und Volk [Natur u. Volk]
Natura Croatica [Nat. Croatica]
Nature [Nature]
Nature Geoscience [Nature Geosci.]
North-Western Journal of Zoology [NWest. Jour. Zool.]
Organisms Diversity and Evolution [Org. Divers. Evol.]
Pakistan Journal of Zoology [Pakistan Jour. Zool.]
Palaeogeography, Palaeoclimatology, Palaeoecology [Palaeogeogr. Palaeoclimatol. Palaeoecol.]
Palaeontology [Palaeontology]

Physics and Chemistry of the Earth [Phys. & Chem. Earth]
Physiological Zoology [Physiol. Zool.]
PLoS Biology [PLoS Biology]
PLoS Neglected Tropical Diseases [PLoS Negl. Trop. Dis.]
Podarcis [Podarcis]
Priroda, Moskova [Priroda, Moskova.]
Proceedings of the Royal Society of London [Proc. Roy. Soc. London]
Quarterly Journal of the Geological Society of London [Quart. Jour. Geol. Soc. London]
Quaternary International [Quatern. Internatl.]
Quaternary Research [Quatern. Res.]
Quaternary Science Reviews [Quatern. Sci. Rev.]
Reptile Channel.com [Reptile Channel.com]
Reptilia [Reptilia]
Revue et Magasin de Zoologie Pure et Appliqué [Rev. et Mag. Zool. Pure et Appliqué]
Russian Journal of Herpetology [Russian Jour. Herpetol.]
Salamandra [Salamandra]
Sauria [Sauria]
ScienceNews [ScienceNews]
Scientific Reports of the Faculty of Science of Ege University, Bornova-Izmir [Ege Üniversitesi Fen Fakültesi, Ilmi Raporlar Serisi] [Sci. Rept. Fac. Sci. Ege Univ., Bornova-Izmir [Ege Üniv. Fen Fak. Ilimi Rap. Ser.]]
Sedimentary Geology [Sedim. Geol.]
Sekretär [Sekretär]
Senckenbergiana Biologica [Senckenbergiana Biol.]
Sitzungsberichte der kaiserlichen Akademie der Wissenschaften in Wien, mathematisch-naturwissenschaftlichen Classe [Sitzb. kaiser. Akad. Wissen. Wien, mathem.-naturw. Cl.]
Systematic Biology [Syst. Biol.]
Systematic Zoology [Syst. Zool.]
Systematics and Biodiversity [Syst. Biodiver.]
Tectonics [Tectonics]
Tectonophysics [Tectonophysics]
Trudy Zoologicheskogo Instituta, Akademiya Nauk SSSR, Leningrad [Proceedings of the Zoological Institute, Academy of Sciences of the SSSR, Leningrad] [Tr. Zool. Inst. Akad. Nauk SSSR, Leningrad [Proc. Zool. Inst. Acad. Sci. SSSR, Leningrad]]
Turkish Journal of Zoology [Turkish Jour. Zool.]
Vertebrate Zoology [Verteb. Zool.]
Vestnik Moskovskogo Universiteta, Geologiya [Moscow Universitu Geology Bulletin] [Vest. Mosk. Univ., Geol.]
Vestnik Zoologii [Zoological Record], Kiev [Vestn. Zool., Kiev]
Zeitschrift für Feldherpetologie (Bochum) [Zeits. Feldherpetol. Bochum]
ZooKeys [ZooKeys]
Zoologica Scripta [Zool. Scripta]
Zoological Journal of the Linnean Society [Zool. Jour. Linnean Soc.]
Zoologicheski'i Zhurnal, Akademyia Nauk SSSR [Zool. Zhur., Akad. Nauk SSSR]
Zoologicheski'i Zhurnal, Moskou [Zool. Zhur. Moscow]
Zoologichskii Zhurnal [Zool. Zhur.]
Zoologische Jahrbücher [Zool. Jahrb.]
Zoologische Jahrbücher: Abteilung für Systematik, Ökologie und Geographie der Tiere [Zool. Jahrb., Abt. Syst. Ökol. Geogr. Tiere]
Zoologische Jahrbücher (Jena): Abteilung für Systematik, Geographie und Biologie der Tiere [Zool. Jahrb. (Jena): Abt. Syst. Geogr. Biol. Tiere]
Zoologischer Anzeiger [Zool. Anz.]
Zoology in the Middle East, Heidelberg [Zool. Middle East, Heidelberg]
Zoolsyst. Evol. [Zoolsyst. Evol.]
Zootaxa [Zootaxa]

Author Index

Index to all authors referenced in both the original publication (*CAS Occ. Pap.* 157; 29 Jan. 2010) and this Supplement. Author names suffer many unintentional abuses at the hands of editors and colleagues. We have usually accepted the spellings that appeared in the publication but we have also been guided by the author listings in Adler, Kraig, 1989, 2007, 2012, *Contributions to the History of Herpetology*, and Applegarth, J.S., 2012, Index of authors in Taxonomic Herpetology, pages 387–470 *in* Kraig Adler, *Contributions to the History of Herpetology*, vol. 3. Soc. Study Amphib. Rept., Ithaca, New York.

AAVIKSAAR, A
[8552] Weise, C., H.-J. Kreienkamp, R. Raba, A. Aaviksaar, F. Hucho 1990
ABABNEH, LINAH
[9510] Woolfenden, Wallace B., Linah Ababneh 2011
ABABUKAROVA, M E
[4481] Kazakov, I. K., M. E. Ababukarova, M. Sh Akramov 1995
[4482] Kazakov, I. K., M. E. Ababukarova, A. G. Khafizov, M. Sh Akramov 1995
ABADI, NABEEL ABDUL LATIF
[1] Abadi, Nabeel Abdul-Latif 1996
[2] Abadi, Nabeel Abdul-Latif 1996
ABBAS, F
[5816] Mohamed, Ahmed Hassan, S. Foud, F. Abbas, A. Abdel-Aal, A. Abdel-Baset, Amr Hassan, N. Abbas, F. Zahran 1980
ABBAS, N
[5816] Mohamed, Ahmed Hassan, S. Foud, F. Abbas, A. Abdel-Aal, A. Abdel-Baset, Amr Hassan, N. Abbas, F. Zahran 1980
ABBOTTS, I L
[7581] Smewing, J. D., I. L. Abbotts, L. A. Dunne, D. C. Rex 1991
ABD AL AAL, Z
[5437] Matuschka, F. R., A. O. Heydorn, H. Mehlhorn, Z. Abd al Aal, L. Diesing, A. Biehler 1987
ABDALLA, AHMAD S
[3] Abdalla, Ahmad S., Y. Bilto, Ahmad M. Disi 1992
ABD ALLAH, A M
[202] Al-Oadat, M. A., A. M. Abd Allah, A. M. Al-Sheikh 1985
ABDEEN, AHMED M
[8982] Zaher, Mostafa M., Amir M. Abo-Taira, Ahmed M. Abdeen 1990
[4] Abdeen, Ahmed M., Mostafa M. Zaher 1992
[5] Abdeen, Ahmed M., Mostafa M. Zaher, A. A. Abdel Rahman 1992
[6] Abdeen, Ahmed M., Mostafa M. Zaher, A. A. Abdel Rahman 1992
ABDELA-AL, A
[5816] Mohamed, Ahmed Hassan, S. Foud, F. Abbas, A. Abdel-Aal, A. Abdel-Baset, Amr Hassan, N. Abbas, F. Zahran 1980
ABDEL-BASET, A
[5807] Mohamed, Ahmed Hassan, A. Abdel-Baset, Amr Hassan 1980
[5816] Mohamed, Ahmed Hassan, S. Foud, F. Abbas, A. Abdel-Aal, A. Abdel-Baset, Amr Hassan, N. Abbas, F. Zahran 1980
ABDEL FATTAH, A G
[7] Abdel Fattah, A. G., H. A. E. Mohamed, M. T. Hekmat, Adel A. Ibrahim 1990
ABDEL HALIM, A I
[5309] Mahmoud, Z. N., A. I. Abdel Halim, E. M. Babiker 1997
ABDEL-LATIF, E M
[3995] Hirth, Harold F., E. M. Abdel-Latif 1980
ABDEL-MAGEID, S S
[7986] Tawfik, A. A., M. S. A. Akef, S. S. Abdel-Mageid, A. Z. Eisa 1996
ABDEL-MAGEID, S W S
[7987] Tawfik, A. A., M. S. A. Akef, S. W. S. Abdel-Mageid 1994
ABDEL-MESSEIH, G
[4511] Khalil, F., G. Abdel-Messeih 1959
[4512] Khalil, F., G. Abdel-Messeih 1961
ABDEL-RAHMAN, A A
[5] Abdeen, Ahmed M., Mostafa M. Zaher, A. A. Abdel Rahman 1992
[6] Abdeen, Ahmed M., Mostafa M. Zaher, A. A. Abdel Rahman 1992
ABDEL-REHIM, M S
[5821] Mohamed, Ahmed Hassan, Laila Z. Khaled, M. S. Abdel-Rehim 1969
ABDELSALAM, MOHAMED GAMAL
[7755] Stern, Robert J., Mohamed Gamal Abdelsalam 1996
ABDO, NASR M
[218] Al-Sadoon, Mohamed Khalid, Nasr M. Abdo 1988
[219] Al-Sadoon, Mohamed Khalid, Nasr M. Abdo 1989
[224] Al-Sadoon, Mohamed Khalid, A. A. El-Banna, M. M. M. Ibrahim, Nasr M. Abdo, K. A. Al-Rasheid 1990
[220] Al-Sadoon, Mohamed Khalid, Nasr M. Abdo 1991
[223] Al-Sadoon, Mohamed Khalid, Saud Abdul-Aziz Al-Farraj, Nasr M. Abdo 1991
[221] Al-Sadoon, Mohamed Khalid, Nasr M. Abdo 1994
ABDRAKHMATOV, K Y
[8] Abdrakhmatov, K. Y., S. A. Aldazhanov, B. H. Hager, M. W. Hamburger, T. A. Herring, K. B. Kalabaev, V. I. Makarov, P. Molnar, S. V. Panasyuk, M. T. Prilepin, R. E. Reilinger, I. S. Sadybakasov, B. J. Souter, Yu A. Trapeznikov, V. Y. Tsurkov, A. V. Zubovich 1996
ABDULALI, HUMAYUN
[9] Abdulali, Humayun 1935
[10] Abdulali, Humayun 1956

[11] Abdulali, Humayun 1960
[12] Abdulali, Humayun 1962
ABDUL-MAJID, IBRAHIM MUHAMMED
[13] Abdul-Majid, Ibrahim Muhammed 1956
ABEL, ERICH
[14] Abel, Erich 1952
ABERS, GEOFFREY A
[7061] Sarker, Golam, Geoffrey A. Abers 1999
ABICH, H
[15] Abich, H. 1858
ABID, ABD AL-QADIR
[16] Abid, Abd al-Qadir 1982
ABO-TAIRA, AMIR M
[8982] Zaher, Mostafa M., Amir M. Abo-Taira, Ahmed M. Abdeen 1990
ABRAHAM, G
[17] Abraham, G. 1985
[18] Abraham, G. 1986
ABREU-GROBOIS, F A
[1670] Bowen, B. W., A. M. Clark, F. A. Abreu-Grobois, A. Chaves, H. A. Reichart, R. J. Ferl 1998
ABSAMATOV, R
[103] Akhmetov, I. Z., R. Absamatov 1986
ABU BAKER, MOHAMMAD
[19] Abu Baker, Mohammad, Pavel Široký, Zuhair S. Amr, David Modrý 2005
ABUDULLAH, A
[20] Abudullah, A. 1979
ABU EGLAH, M H
[3386] Ghobashi, A. F. A., M. H. Abu Eglah, H. M. Tantawy, A. A. Ibrahim 1990
ABU-GHALYUN, Y
[21] Abu-Ghalyun, Y. 1995
ABURUKBAH, ABDALLAH
[9361] Pallister, John S., Wendy A. McCausland, Sigurjón Jónsson, Zhong Lu, Hani M. Zahran, Salah El Hadidy, Abdallah Aburukbah, Ian C. F. Stewart, Paul R. Lundgren, Randall A. White, Mohammed R. H. Moufti 2010
ABUSHAMA, F T
[22] Abushama, F. T., J. L. Cloudsley-Thompson 1979
ABU-TAKA, S M
[4859] Kudryashova, N. I., S. M. Abu-Taka 1986
ABUZINADA, ABDULAZIZ H
[4845] Krupp, Friedhelm, Abdulaziz H. Abuzinada, Iyad A. Nader 1996
ABUZINADA, NAJWA Y
[23] Abu Zinada, Najwa Y. 1999
ABUZINDA, ABDULAZIZ H
[24] Abuzinda, Abdulaziz H., Friedheim Krupp 1994
ACCSTR
[25] ACCSTR 2001
[26] ACCSTR 2001
ACHACHE, JOSE
[6410] Patriat, Philippe, José Achache 1984
ACHARYYA, S K
[6748] Ray, K. K., S. K. Acharyya 1976
ACKERMAN, R A
[5141] Leshem, Adah, A. Ar, R. A. Ackerman 1991
[27] Ackerman, R. A. 1994
ADALSTEINSSON, SOLNY A
[9083] Adalsteinsson, Solny A., William R. Branch, Sébastien Trape, Laurie J. Vitt 2009
ADAMIA, S A
[28] Adamia, S. A., T. Chkotua, M. Kekelia, M. Lordkipanidze, I. Shavishvili, G. Zakariadze 1981
ADAMS, C G
[30] Adams, C. G., D. V. Ager 1967
[29] Adams, C. G. 1981
[31] Adams, C. G., A. W. Gentry, Peter J. Whybrow 1983
ADAMS, ROBERT M
[32] Adams, Robert M. 1962
ADAMSON, H
[33] Adamson, H., I. Shaw 1981
ADAMSON, M L
[34] Adamson, M. L., A. Karim Nasher 1984
[35] Adamson, M. L., A. Karim Nasher 1984
ADAR, ORIT
[8743] Werner, Yehudah Leopold, Eliezer Frankenberg, Orit Adar 1978
ADEMA, J P H M
[3099] Frasen, C. H. J. M., L. B. Holthuis, J. P. H. M. Adema 1997
ADIB, D
[6336] Pamic, J., G. Sestini, D. Adib 1979
ADIGÜZEL, N
[8404] Vural, M., T. Ekim, H. Duman, Z. Aytaç, N. Adigüzel 1999
ADLE, AHMED HOSSEIN
[36] Adle, Ahmed Hossein 1960
[37] Adle, Ahmed Hossein 1960
ADLER, KRAIG KERR
[38] Adler, Kraig Kerr 1989
[43] Adler, Kraig Kerr, John Stirling Applegarth 1989
[5166] Leviton, Alan Edward, Steven Clement Anderson, Kraig Kerr Adler, Sherman Anthony Minton Jr. 1992
[5167] Leviton, Alan Edward, Steven Clement Anderson, Kraig Kerr Adler, Sherman Anthony Minton Jr. 1992
[9040] Zhao Er-mi, Kraig Adler 1993
[39] Adler, Kraig Kerr 1995
[45] Adler, Kraig Kerr, Zhao Er-mi 1995
[40] Adler, Kraig Kerr 1999
[44] Adler, Kraig Kerr, Hobart Muir Smith, Susan H. Prince, Patrick David, David Chiszar 2000
[41] Adler, Kraig Kerr 2007
[42] Adler, Kraig Kerr 2007
[9532] Adler, Kraig Kerr 2007
ADOLPHS, KLAUS
[9139] Böhme, Wolfgang, Wolfgang Bischoff, Ulla Bott, Paul Kornacker, Klaus Adolphs, Thomas Ziegler 1995
AELLEN, PAUL
[46] Aellen, Paul 1950

AFFRONTE, MARCO
[47] Affronte, Marco, Dino Scaravelli 2001
AFP
[48] AFP 2000
AFRASIAB, S R
[9084] Afrasiab, S. R., S. I. Mohamad 2009
AFRASIAB, SAMAN R
[49] Afrasiab, Saman R. 1987
[50] Afrasiab, Saman R., H. A. Ali 1988
[51] Afrasiab, Saman R., H. A. Ali 1989
[52] Afrasiab, Saman R., H. A. Ali 1989
AFROOSHEH, MOHADESH
[9387] Rastegar-Pouyani, Nasrullah, Mohadesh Afroosheh 2011
AFSAR, BIRGÜL
[9085] Afsar, Murat, Birgül Afsar 2009
[9086] Afsar, Murat, Birgül Afsar, Kerim Çiçek, Cemal Varol Tok 2011
AFSAR, MURAT
[9085] Afsar, Murat, Birgül Afsar 2009
[9086] Afsar, Murat, Birgül Afsar, Kerim Çiçek, Cemal Varol Tok 2011
AGAKHANYANTS, O E
[53] Agakhanyants, O. E., O. L. Kryzhanovskii, M. V. Muratov 1963
AGARD, PHILIPPE
[9359] Omrani, Jafar, Philippe Agard, Hubert Whitechurch, Mathieu Benoit, Gaëlle Prouteau, Laurent Jolivet 2009
AGARWAL, A
[54] Agarwal, A., Dharmendra Pal Singh Bhati 1985
AGARWAL, I
[9087] Agarwal, I. 2009
AGARWAL, V
[4720] Klootwijk, C. T., M. L. Sharma, J. Gergan, B. Tirkey, S. K. Shah, V. Agarwal 1979
AGASIAN, ARAM
[7111] Schätti, Beat, Aram Agasian 1985
See also as Aghasyan, Aram L.
AGASSIZ, LOUIS
[55] Agassiz, Louis 1857
AGER, D V
[30] Adams, C. G., D. V. Ager 1967
AGER, DEREK V
[62] Ager, Derek V. 1988
AGGARWAL, R K
[63] Aggarwal, R. K., K. C. Majumdar, J. W. Lang, L. Singh 1994
AGHASYAN, ARAM L
[61] Aghasyan, Aram L., Boris Sakoevich Tuniyev 1985
[9088] Aghasyan, Aram L. 1985
[56] Aghasyan, Aram L. 1987 [1986]
[57] Aghasyan, Aram L. 1987 [1986]
[58] Aghasyan, Aram L. 1989
[9089] Aghasyan, Aram L. 1996
[59] Aghasyan, Aram L. 1997
[60] Aghasyan, Aram L., Silva Amirian, Susanna Sahakian 1997
[9090] Aghasyan, Aram L. 2003
[9108] Ananjeva, Natalia Borisovna, N. F. Myasnikova, Aram L. Aghasyan 2006
[9328] Melnikov, Daniel A., Natalia Borisovna Ananjeva, Aram L. Aghasyan, Mehdi Rajabizadeh 2008
See also as Agasian, Aram
AGHILI, HOSSEIN
[9091] Aghili, Hossein, Nasrullah Rastegar-Pouyani, Mehdi Rajabizadeh, Haji Gholi Kami, Bahran Hassan Kiabi 2010
AGIAZARYAN, E M
[5558] Melkumian, L. S., A. G. Airapetyan, E. M. Agiazaryan 1985
AGNEW, A D Q
[64] Agnew, A. D. Q. 1962
AGRICOLA, GEORGIUS
[65] Agricola, Georgius 1556
AHARONI, J
[66] Aharoni, J. 1912
[67] Aharoni, J. 1934
[68] Aharoni, J. 1944
AHL, ERNST
[69] Ahl, Ernst 1923
[70] Ahl, Ernst 1924
[71] Ahl, Ernst 1931
[72] Ahl, Ernst 1933
AHLQUIST, J E
[6392] Parkinson, Christopher L., Scott M. Moody, J. E. Ahlquist 1997 [1996]
AHMAD, K S
[73] Ahmad, K. S. 1951
AHMAD, M F
[74] Ahmad, M. F. 1983
[75] Ahmad, M. F., S. A. Ghalib, M. S. Niazi 1985
[76] Ahmad, M. F., S. A. Ghalib, M. S. Niazi 1986
[77] Ahmad, M. F., S. A. Ghalib, M. S. Niazi 1987
AHMAD, NAZIR
[78] Ahmad, Nazir 1946
AHMAD, RIAZ
[2008] Chaudhry, Abdul Aleem, Anwar Hussain, Mansoor Hameed, Riaz Ahmad 1997
AHMAD, UZAIR
[79] Ahmad, Uzair, Saeed Tariq, Muhammad Shahab, Muhammad Arslan 1998
AHMADZADEH, F
[80] Ahmadzadeh, F., Bahran Hassan-Zadeh Kiabi, Haji Gholi Kami, V. Hojjati 2008
AHMADZADEH, FARAHAM
[9094] Ahmadzadeh, Faraham, Azarmidokht Kheyrandish 2006
[9093] Ahmadzadeh, Faraham, Vida Hojati, Afshin Faghiri 2010
[9092] Ahmadzadeh, Faraham, Miguel Angel Carretero, Konrad Mebert, Afshin Faghiri, Saeedeh Ataei, Samaneh Hamidi, Wolfgang Böhme 2011
[9095] Ahmadzadeh, Faraham, Konrad Mebert, Saeedeh Ataei, Elham Rezazadeh, Leili Allah Gholi, Wolfgang Böhme 2011

[9212] Freitas, S., A. Perera, David James Harris, Marine S. Arakelyan, Felix D. Danielyan, Claudia Corti, Çetin Ilgaz, Faraham Ahmadzadeh, E. Garcia-Muñoz, Miguel Angel Carretero 2011
[9471] Torki, Farhang, Faraham Ahmadzadeh, Çetin Ilgaz, Aziz Avci, Yusuf Kumlutaş 2011
[9530] Ahmadzadeh, Faraham, Miguel Angel Carretero, D. James Harris, Ana Perera, Wolfgang Böhme 2012
AHMED, ASHIQ
[81] Ahmed, Ashiq 1985
[82] Ahmed, Ashiq 1985
[83] Ahmed, Ashiq 1986
[84] Ahmed, Ashiq 1988
AHMED, F
[5824] Mohamed, Ahmed Hassan, A. M. Saleh, F. Ahmed 1971
AHMED, M
[106] Akhtar, S. A., M. Ahmed 1997
AHMED, N
[4627] Khan, Muhammad Sharif, N. Ahmed 1987
AHMED, NAZIR
[85] Ahmed, Nazir 1958
AHMED, S
[86] Ahmed, S. 1975
[5825] Mohamed, Ahmed Hassan, A. M. Saleh, S. Ahmed, S. R. Beshir 1975
[5826] Mohamed, Ahmed Hassan, A. M. Saleh, S. Ahmed, M. El-Maghraby 1977
AHMED, W
[590] Arthurton, R. S., A. Farah, W. Ahmed 1982
AHOUR, M B
[2790] El-Gohary, M., M. B. Ahour 1975
AHRENFELDT, R H
[87] Ahrenfeldt, R. H. 1959
AINSWORTH, DIANE
[88] Ainsworth, Diane 2001
AINSWORTH, WILLIAM FRANCIS
[89] Ainsworth, William Francis 1842
AIRAPETYAN, A G
[5558] Melkumian, L. S., A. G. Airapetyan, E. M. Agiazaryan 1985
[5557] Melkumian, L. S., A. G. Airapetyan 1986
AIRD, STEVEN D
[90] Aird, Steven D. 2002
AITCHISON, JAMES EDWARD TIERNEY
[91] Aitchison, James Edward Tierney 1889
AITCHISON, JONATHAN C
[156] Ali, Jason R., Jonathan C. Aitchison 2008
AIYAR, T V R
[92] Aiyar, T. V. R. 1907
AKEF, M S A
[7987] Tawfik, A. A., M. S. A. Akef, S. W. S. Abdel-Mageid 1994
[7986] Tawfik, A. A., M. S. A. Akef, S. S. Abdel-Mageid, A. Z. Eisa 1996
AKEF, MAMDOUH SAAD AHMED
[96] Akef, Mamdouh Saad Ahmed, Hans Schneider 1989
[97] Akef, Mamdouh Saad Ahmed, Hans Schneider 1990
[93] Akef, Mamdouh Saad Ahmed 1997
[94] Akef, Mamdouh Saad Ahmed 1997
[95] Akef, Mamdouh Saad Ahmed 1998
AKHMEDOV, S B
[101] Akhmedov, S. B., Nikolai Nikolaevich Szczerbak 1978
[98] Akhmedov, S. B. 1983
[102] Akhmedov, S. B., Nikolai Nikolaevich Szczerbak 1987
[99] Akhmedov, S. B. 1989
[100] Akhmedov, S. B. 1989
[7899] Szczerbak, Nikolai Nikolaevich, S. B. Akhmedov 1990
AKHMEDZHANOV, R A
[7030] Salikhova, Z. T., R. A. Akhmedzhanov, T. F. Aripov, M. M. Rakhimov 1989
AKHMEROV, R N
[178] Allamuratov, Sh, R. N. Akhmerov, N. Rakhmatullaev, K. T. Almatov 1995
AKHMETIEV, M A
[4819] Krasheninnikov, V. A., M. A. Akhmetiev 1996
AKHMETOV, I Z
[103] Akhmetov, I. Z., R. Absamatov 1986
AKHTAR, P
[104] Akhtar, P. 1988
AKHTAR, S A
[105] Akhtar, S. A. 1972
[106] Akhtar, S. A., M. Ahmed 1997
AKHUN, SELIN D
[9447] Sorlien, Christopher C., Selin D. Akhun, Leonardo Seeber, Michael S. Steckler, Donna J. Shillington, Hülya Kurt, Günay Çifçi, Duygu Timur Poyraz, Savaş Gürçay, Derman Dondurur, Caner Imren, Emre Perinçek, Seda Okay, H. Mert Küçük, John B. Diebold 2012
AKIA, FAHIMEH
[9433] Sharifi, Mozafar, Fahimeh Akia, Mohammad Elahi 2009
AKIN, CIODEM
[9096] Akin, Çiğdem, C. Can Bilgin, Peter Beerli, Rob Westaway, Torsten Ohst, Spartak N. Litvinchuk, Thomas Uzzell, Metin Bilgin, Hansjürg Hotz, Gaston-Denis Guex, Jörg Plötner 2010
AKKOK, R
[3452] Görür, N., M. Sakinç, A. Barka, R. Akkök, S. Ersoy 1995
AKMAN, BAHADIR
[3444] Göçmen, Bayram, Göran Nilson, Mehmet Zülfü Yildiz, Hüseyin Arikan, Deniz Yalçinkaya, Bahadir Akman 2007
[8954] Yildiz, Mehmet Zülfü, Bayram Göçmen, Bahadir Akman, Deniz Yalçinkaya 2007
[9230] Göçmen, Bayram, Kazim Kasot, Mehmet Zülfü Yildiz, Istvan Sas, Bahadir Akman, Deniz Yalçinkaya, Salih Gücel 2008
[9229] Göçmen, Bayram, Michael Franzen, Mehmet

Zülfü Yildiz, Bahadir Akman, Deniz Yalçinkaya 2009
[9514] Yildiz, Mehmet Zülfü, Bahadir Akman, Bayram Göçmen, Deniz Yalçinkaya 2009
[9541] Akman, Bahadir, Deniz Yalçinkaya, Mert Kariş, Bayram Göçmen 2011
[9545] Göçmen, Bayram, Konrad Mebert, Bahadir Akman, Deniz Yalçinkaya, Mert Kariş, Mustafa Erturhan 2011

AKMAN, Y
[6651] Quézel, P., M. Barbéro, Y. Akman 1980

AKPINAR, ZAFER
[9461] Tatar, Orhan, Fatih Poyraz, Halil Gürsoy, Ziyadin Cakir, Semih Ergintav, Zafer Akpinar, Fikret Koçbulut, Fikret Sezen, Tarik Türk, Kermal Ö. Hastaoğlu, Ali Polat, B. Levent Mesci, Önder Gürsoy, İ Ercüment Ayazli, Rahşan Çakmak, Alpay Belgen, Hakan Yavaşoğlu 2012

AKRAM, M S
[107] Akram, M. S. 1982

AKRAM, S M
[108] Akram, S. M., J. I. Qureshi 1995

AKRAMOV, M
[2403] Davlyatov, Ya D., M. Akramov, M. Ishanova 1985

AKRAMOV, M SH
[8936] Yadgarov, T. Ya, M. Sh Akramov, B. B. Makhmudov, Kh M. Sartaeva, A. F. Khozhdaev 1988
[4480] Kazakov, A. G., B. Salikhov, E. Kazanov, M. Sh Akramov 1995
[4481] Kazakov, I. K., M. E. Ababukarova, M. Sh Akramov 1995
[4482] Kazakov, I. K., M. E. Ababukarova, A. G. Khafizov, M. Sh Akramov 1995

AKSOY, H
[5453] Mayer, H., H. Aksoy 1986

AKTAN, F
[109] Aktan, F. 1971

AKTAS, G
[110] Aktas, G., A. H. P. Robertson 1984

AL-ABBASI, T M
[4317] Jennings, M. C., S. A. Al-Shodoukhi, T. M. Al-Abbasi, S. Collenette 1990

AL-ABED, IBRAHIM
[8378] Vine, Peter J., Ibrahim Al-Abed 1996

AL-ADHAMI, M A
[111] Al-Adhami, M. A., A. K. Hameed 1988

ALAM, JUNAID MAHMOOD
[114] Alam, Junaid Mahmood, Rashida Qasim 1998
[112] Alam, Junaid Mahmood, Syed Abid Ali 2001
[113] Alam, Junaid Mahmood, Syed Abid Ali 2001

AL-AOWAH, MOHAMMED A
[3009] Fleitmann, Dominik, Albert Matter, Stephen J. Burns, Abdulkarim Al-Subbary, Mohammed A. Al-Aowah 2004

ALAPE-GIRO, ALBERTO
[9245] Gutíerrez, José María, Bruno Lomonte, Guillermo León, Alberto Alape-Giró, Díaz Flores Marietta., Libia Sanz, Yamileth Angulo, Juan J. Calvete 2009

AL-ASEILY, BADAR AWADH
[7559] Sindaco, Roberto, Ugo Ziliani, Edgardo Razzetti, Caterina Carugati, Cristina Grieco, Fabio Pupin, Badar Awadh Al-Aseily, Francesca Pella, Mauro Fasola 2009
[9395] Razzetti, Edoardo, Roberto Sindaco, Cristina Grieco, Francesca Pella, Ugo Ziliani, Fabio Pupin, Elisa Riservato, Daniele Pellitteri-Rosa, Luca Butikofer, Ahmed Saeed Suleiman, Badar Awadh Al-Aseily, Caterina Carugati, Eleonora Boncompagni, Mauro Fasola 2011

AL-ASGAH, N A
[115] Al-Asgah, N. A., F. M. Diab, M. S. Al-Khalifa 1990
[116] Al-Asgah, N. A., Noory T. Taib, Bashir M. Jarrar 1990

ALAVI, MEHDI
[117] Alavi, Mehdi 1980
[118] Alavi, Mehdi 1991
[119] Alavi, Mehdi 1994
[120] Alavi, Mehdi 1996

AL-AWADI, E
[9528] Mukhopadhyay, A., J. Al-Sulaimi, E. Al-Awadi, F. Al-Ruwaih 1996

AL-AYOUB, SAUD
[1231] Bishop, James M., Talal Deshti, Saud Al-Ayoub 2007

AL-BADRY, K S
[4145] Hussein, M. Fawzy, K. S. Al-Badry 1968
[126] Al-Badry, K. S., F. A. Al-Sidirawi 1976
[121] Al-Badry, K. S. 1978
[122] Al-Badry, K. S. 1978
[123] Al-Badry, K. S. 1979
[124] Al-Badry, K. S. 1979
[125] Al-Badry, K. S., Mousa M. Al-Safadi 1982

AL-BAHRY, SAIF N
[814] Ba-Omar, Taher A., I. Ambu-Saidi, Saif N. Al-Bahry, A. Al-Khayat 2004
[5308] Mahmoud, İbrahim Y., Abdulaziz Y. Al-Kindi, Taher A. Ba-Omar, Sultan Al-Siyabi, Saif N. Al-Bahry, Abdul Qader Elshafie, Charles S. Bakheit 2005

ALBANO-BARRAGAN, M
[1977] Cei, Jose M., Wolfgang Böhme, Claudia Corti, M. Albano Barragan 1996

AL-BARARI, S E
[127] Al-Barari, S. E., J. K. Nassir 1983

AL-BARWANI, SULYMA
[9101] Al-Mukhaini, Nawal, Taher A. Ba-Omar, Ibrahim Y. Mahmoud, Sulyma Al-Barwani 2010

ALBERCH, PERE
[128] Alberch, Pere 1993

ALBRITTONJR, CLAUDE C
[129] Albritton Jr., Claude C., James E. Brooks, Bahay Issawi, Ahmed Swedan 1991

ALCOCK, ALFRED WILLIAM
[131] Alcock, Alfred William, Frank Finn 1897
[130] Alcock, Alfred William 1898

ALDAKHIL, M A

[132] Aldakhil, M. A., P. H. D. H. DeSilva 1988
ALDAZHANOV, S A
[8] Abdrakhmatov, K. Y., S. A. Aldazhanov, B. H. Hager, M. W. Hamburger, T. A. Herring, K. B. Kalabaev, V. I. Makarov, P. Molnar, S. V. Panasyuk, M. T. Prilepin, R. E. Reilinger, I. S. Sadybakasov, B. J. Souter, Yu A. Trapeznikov, V. Y. Tsurkov, A. V. Zubovich 1996
ALDERTON, DAVID
[133] Alderton, David 1988
ALDRICH, MICHELE L
[5154] Leviton, Alan Edward, Michele L Aldrich 1984
[5155] Leviton, Alan Edward, Michele L Aldrich 1989
[5156] Leviton, Alan Edward, Michele L Aldrich 2000
[5157] Leviton, Alan Edward, Michele L Aldrich 2004
[134] Aldrich, Michele L, Alan Edward Leviton, Lindsay L. Sears 2009
AL-EISAWI, D M
[135] Al-Eisawi, D. M. 1983
[136] Al-Eisawi, D. M. 1985
[137] Al-Eisawi, D. M. 1996
ALEKPEROV, ABDULLA MUSTAFAEVITCH
[138] Alekperov, Abdulla Mustafaevitch 1954
[139] Alekperov, Abdulla Mustafaevitch 1964
[140] Alekperov, Abdulla Mustafaevitch 1968
[141] Alekperov, Abdulla Mustafaevitch 1973
[144] Alekperov, Abdulla Mustafaevitch, N. M. Galayeva 1975
[142] Alekperov, Abdulla Mustafaevitch 1978
[143] Alekperov, Abdulla Mustafaevitch 1982
ALEKPEROV, KH M
[145] Alekperov, Kh M., T. R. Aliev, F. R. Ganiev 1985
ALEKSANDROSKAYA, T O
[146] Aleksandroskaya, T. O., E. L. Kotova 1986
ALESHCHENKO, G M
[9136] Bobrov, V. V., G. M. Aleshchenko 2002 [2001]
ALESSANDRINI, DEAN
[9097] Alessandrini, Dean [2010]
ALEX, M
[147] Alex, M. 1985
ALEXANDER, A ALLEN
[148] Alexander, A. Allen 1964
[149] Alexander, A. Allen 1966
AL-FARRAJ [also as AL-FARAG], SAUD ABDUL-AZIZ
[222] Al-Sadoon, Mohamed Khalid, Saud Abdul-Aziz Al-Farag 1992
[223] Al-Sadoon, Mohamed Khalid, Saud Abdul-Aziz Al-Farraj, Nasr M. Abdo 1991
[9099] Al-Johany, Awadh M., Mohamed Khalid Al-Sadoon, Saud Abdul-Aziz Al-Farraj 1999
AL-GHADBANA, A N
[150] Al-Ghadbana, A. N., A. El-Sammaka 2005
AL-GHAIS, SAIF M
[7048] Samour, J. H., J. C. Howlett, C. Silvanose, C. R. Hasbun, Saif M. Al-Ghais 1998
[2251] D'Aloia, Marie-Ann, Saif M. Al-Ghais 2000
AL-GHEILANI, H
[151] Al-Gheilani, H. 1996
AL-HAJI, H
[152] Al-Haji, H., S. Janakat, F. Mahmoud 1987
AL-HAMEIRI, A
[7648] Soorae, Pritpal Singh, A. Al Hameiri 2005
AL-HINAI, M
[153] Al-Hinai, M. 1997
AL-HUSSAINI, A H
[154] Al-Hussaini, A. H. 1939
ALI, A
[5780] Mizra, M. R., A. Ali 1972
ALI, A M
[155] Ali, A. M., A. R. M. N. Kalantan 1981
ALI, H A
[50] Afrasiab, Saman R., H. A. Ali 1988
[51] Afrasiab, Saman R., H. A. Ali 1989
[52] Afrasiab, Saman R., H. A. Ali 1989
ALI, JASON R
[156] Ali, Jason R., Jonathan C. Aitchison 2008
ALI, S M
[158] Ali, S. M. 1949
[159] Ali, S. M. 1950
ALI, S S
[160] Ali, S. S., E. Stephenson, W. H. Elliott 1982
ALI, SALIM
[157] Ali, Sálim 1944
ALI, SYED ABID
[112] Alam, Junaid Mahmood, Syed Abid Ali 2001
[113] Alam, Junaid Mahmood, Syed Abid Ali 2001
ALI, ZAFAR
[161] Ali, Zafar, Mumtaz Begum 1990
ALIEV, F F
[162] Aliev, F. F. 1964
ALIEV, T R
[145] Alekperov, Kh M., T. R. Aliev, F. R. Ganiev 1985
[163] Aliev, T. R., F. R. Ganiev 1985
[164] Aliev, T. R., N. E. Novrusov, Anatoly A. Tokar 1990
ALIFANOV, V P
[165] Alifanov, V. P. 1991
ALIROL, EMILIE
[9098] Alirol, Emilie, Sanjib Kumar Sharma, Himmatrao Saluba Bawaskar, Ulrich Kuch, François Chappuis 2010
AL JOBAIR, A A
[6702] Ramadan, N. F., A. A. Al Jobair 1986
[6703] Ramadan, N. F., A. A. Al Jobair 1986
AL-JOHANAY, AHWADH M
[232] Al-Saleh, S. A., Ahwadh M. Al-Johanay 1995
AL-JOHANY, AWADH M H
[166] Al-Johany, Awadh M. H. 1986
[167] Al-Johany, Awadh M. H. 1987
[170] Al-Johany, Awadh M. H., I. F. Spellerberg 1988
[171] Al-Johany, Awadh M. H., I. F. Spellerberg 1989
[168] Al-Johany, Awadh M. H. 1995
[9099] Al-Johany, Awadh M. H., Mohamed Khalid Al-Sadoon, Saud A. Al-Farraj 1999
[169] Al-Johany, Awadh M. H. 2000 [1999]
AL-JUMAILY, MASAA M
[172] Al-Jumaily, Masaa M. 1971

[173] Al-Jumaily, Masaa M. 1984
ALKAN, B
[174] Alkan, B. 1963
ALKAN, M
[1991] Chajek, T., D. Rubinger, M. Alkan, R. H. Melmed, A. E. Gunders 1974
ALKAN, M L
[175] Alkan, M. L., S. Sukenik 1974
AL KHADHI, A
[3805] Hancock, P. L., A. Al Khadhi, N. A. Sha'i 1984
AL-KHALIFA, M S
[115] Al-Asgah, N. A., F. M. Diab, M. S. Al-Khalifa 1990
AL-KHALIL, M
[176] Al-Khalil, M. 1985
AL-KHALILI, A D
[177] Al-Khalili, A. D., Iyad A. Nader 1984
AL-KHAYAT, A
[814] Ba-Omar, Taher A., I. Ambu-Saidi, Saif N. Al-Bahry, A. Al-Khayat 2004
AL-KINDI, ABDULAZIZ Y
[5308] Mahmoud, İbrahim Y., Abdulaziz Y. Al-Kindi, Taher A. Ba-Omar, Sultan Al-Siyabi, Saif N. Al-Bahry, Abdul Qader Elshafie, Charles S. Bakheit 2005
AL-KIYUMI, A
[781] Baldwin, Robert M., A. Al-Kiyumi 1996
AL-KIYUMI, ALI BIN
[782] Baldwin, Robert M., Ali bin al Kiyumi 1999
ALLABERGENOV, K
[8937] Yadgarov, T. Ya, K. Allabergenov 1990
ALLAMURATOV, SH
[178] Allamuratov, Sh, R. N. Akhmerov, N. Rakhmatullaev, K. T. Almatov 1995
ALLAN, NIGEL J R
[179] Allan, Nigel J. R. 1991
ALLCHIN, B
[3528] Goudie, A. S., B. Allchin, K. T. H. Hegde 1973
ALLÈGRE, C ET AL
[180] Allègre, C. et al 1984
ALLEN, DAVID ELLISTON
[181] Allen, David Elliston 1976
ALLEN, M E
[184] Allen, M. E., S. D. Crissey, B. J. Demeter 1986
[182] Allen, M. E. 1989
[183] Allen, M. E. 1989
[185] Allen, M. E., O. T. Oftedal 1989
[186] Allen, M. E., O. T. Oftedal 1994
ALLEN, MARK B
[8857] Windley, Brian F., Dickson Cunningham, Mark B. Allen 1994
[8377] Vincent, Stephen J., Mark B. Allen, Arif D. Ismail-Zadeh, Rachel Flecker, Kenneth A. Foland, Michael D. Simmons 2005
ALLEN, R
[187] Allen, R. 1983
[188] Allen, R. 1987
[189] Allen, R. 1988
ALLNUTT, THOMAS F
[6241] Olson, David M., Eric Dinerstein, Eric D. Wikramanayake, Neil D. Burgess, George V. N. Powell, Emma C. Underwood, Jennifer A. D'Amico, Illanga Itoua, Holly E. Strand, John C. Morrison, Colby J. Loucks, Thomas F. Allnutt, Taylor H. Ricketts, Yumiko Kura, John F. Lamoreux, Wesley W. Wettengel, Prashant Hedao, Kenneth R. Kassem 2001
ALLON, N
[190] Allon, N., Elazar T. Kochva 1974
ALLOUSE, BASHIR E
[191] Allouse, Bashir E. 1954
[192] Allouse, Bashir E. 1954
[193] Allouse, Bashir E. 1955
AL-MANSI, AHMAD
[196] Al-Merghani, Mustafa, Jeff D. Miller, Ahmad Al-Mansi, Omar Khushaim, Nicolas J. Pilcher 1996
AL-MANSI, AHMED M A
[194] Al-Mansi, Ahmed M. A., Omar A. Khushaim, Moustafa M. H. Al-Marghani 1999
AL-MARGHANI, MOUSTAFA M H
[194] Al-Mansi, Ahmed M. A., Omar A. Khushaim, Moustafa M. H. Al-Marghani 1999
AL-MASKATI, HAIFA A
[5836] Mohammed, Saeed A., Abd El-Kader Gamal El-Din, Helmy El-Dawi, Haifa A. Al-Maskati, Moustafa Saleh 1997
AL MASRI, AROUB
[9434] Shehab, Adwan H., Aroub Al Masri, Zuhair S. Amr 2011
ALMATOV, K T
[178] Allamuratov, Sh, R. N. Akhmerov, N. Rakhmatullaev, K. T. Almatov 1995
AL MAZROUEI, HAMAD
[7649] Soorae, Pritpal Singh, Himansu S. Das, Hamad Al Mazrouei 2006
AL-MELHEM, W N
[206] Al-Oran, Ratib M., W. N. Al-Melhem, Zuhair S. Amr 1994
AL-MELHIM, WALID N
[2801] El-Oran, Ratib M., Walid N. Al-Melhim, Zuhair S. Amr 1994
[195] Al-Melhim, Walid N., Zuhair S. Amr, Ahmad M. Disi, Ahmad Katbeh-Bader 1997
[255] Amr, Zuhair S., Ratib M. Al-Oran, Walid N. Al-Melhim 1997
[258] Amr, Zuhair S., Ahmad M. Disi, Walid N. Al-Melhim 1997
[6831] Rifai, Lina B., Walid N. Al-Melhim, Zuhair S. Amr 1998
AL-MERGHANI, MUSTAFA
[6545] Pilcher, Nicolas J., Mustafa Al-Merghani 1992
[6546] Pilcher, Nicolas J., Mustafa Al-Merghani 1992
[6547] Pilcher, Nicolas J., Mustafa Al-Merghani 1994
[196] Al-Merghani, Mustafa, Jeff D. Miller, Ahmad Al-Mansi, Omar Khushaim, Nicolas J. Pilcher 1996
ALMOGI-LABIN, A
[9439] Siddall, M., E. J. Rothling, A. Almogi-Labin, C. Hemleben, D. Meischner, L. Schmelzer, D. A. Smeed

2003
AL-MOHANNA, SALIM Y
[197] Al-Mohanna, Salim Y., Sharon K. Jaman, Robin H. Meakins 1997
[198] Al-Mohanna, Salim Y., Robin H. Meakins 2000
[199] Al-Mohanna, Salim Y., Robin H. Meakins 2000
[9100] Al-Mohanna, Salim Y., Preeta George 2010
AL-MUKHAINI, NAWAL
[9101] Al-Mukhaini, Nawal, Taher A. Ba-Omar, Ibrahim Y. Mahmoud, Sulyma Al-Barwani 2010
AL-NAQIB, K M
[200] Al Naqib, K. M. 1967
AL-NASSAR, N A
[201] Al-Nassar, N. A. 1976
[2784] El-Assy, Y. S., N. A. Al-Nassar 1976
AL-NASSER, AFAF
[2465] Delima, Edgardo C., Afaf Al-Nasser 2007
AL-OADAT, M A
[202] Al-Oadat, M. A., A. M. Abd Allah, A. M. Al-Sheikh 1985
AL-OGILY, S M
[203] Al-Ogily, S. M., A. Hussain 1983
AL-OMARI, F S
[6998] Sadek, A., F. S. Al-Omari 1979
AL-OMARI, KHALDOUN
[768] Baker, Mohammad Abu, Mayas Qarqaz, Lina Rifai, Nashat Hamidan, Khaldoun Al Omari, David Modrý, Zuhair S. Amr 2004
ALOOF, S
[204] Aloof, S., C. Kirschmann, A. De Vries 1962
AL-ORAN, RATIB M
[206] Al-Oran, Ratib M., W. N. Al-Melhem, Zuhair S. Amr 1994
[207] Al-Oran, Ratib M., Zuhair S. Amr 1995
[254] Amr, Zuhair S., Ratib M. Al-Oran 1995
[255] Amr, Zuhair S., Ratib M. Al-Oran, Walid N. Al-Melhim 1997
[208] Al-Oran, Ratib M., Saman Rostum, Ulrich Joger, Zuhair S. Amr 1998
[5798] Modrý, David, Bretislav Koudela, Ratib M. Al-Oran, Zuhair S. Amr, David Dolezel 1998
[2563] Disi, Ahmad M., David Modrý, F. Bunian, Ratib M. Al-Oran, Zuhair S. Amr 1999
[5796] Modrý, David, Ratib M. Al-Oran, Zuhair S. Amr, Petr Neças 1999
[5797] Modrý, David, Bretislav Koudela, Ratib M. Al-Oran, Zuhair S. Amr 1999
[205] Al-Oran, Ratib M. 2000
ALP, U
[209] Alp, U. 1974
[210] Alp, U. 1975
ALPAGUT, N
[2912] Falakali, B., N. Alpagut, I. Ethem Çevik 1994
ALPAGUT, NURŞEN
[211] Alpagut, Nurşen, Beria Falakali 1995
[9227] Göçmen, Bayram, Mehmet Kutsay Atatür, Abidin Budak, Hasan Bahar, Mehmet Zülfü Yildiz, Nurşen Alpagut 2009
ALPAGUT-KESKIN, NURŞEN
[3706] Gürelli, Gözde, Bayram Göçmen, Tülin Çetin-Doğan, Nurşen Alpagut-Keskin 2007
[525] Arikan, Hüseyin, Bayram Göçmen, Yusuf Kumlutaş, Nurşen Alpagut-Keskin, Çetin Ilgaz, Mehmet-Zülfü Yildiz 2008
AL QUARQAZ, MYYAS
[9446] Soorae, Pritpal Singh, Myyas al Quarqaz, Andrew S. Gardner 2010
AL-QURAN, SALEH
[9102] Al-Quran, Saleh 2009
AL-RASHEID, K A
[224] Al-Sadoon, Mohamed Khalid, A. A. El-Banna, M. M. M. Ibrahim, Nasr M. Abdo, K. A. Al-Rasheid 1990
AL-RUWAIH, F
[9528] Mukhopadhyay, A., J. Al-Sulaimi, E. Al-Awadi, F. Al-Ruwaih 1996
AL-SAADI, G M
[212] Al-Saadi, G. M. 1993
AL-SADOON, MOHAMED KHALID
[225] Al-Sadoon, Mohamed Khalid, I. F. Spellerberg 1985
[213] Al-Sadoon, Mohamed Khalid 1986
[214] Al-Sadoon, Mohamed Khalid 1986
[215] Al-Sadoon, Mohamed Khalid 1988
[218] Al-Sadoon, Mohamed Khalid, Nasr M. Abdo 1988
[216] Al-Sadoon, Mohamed Khalid 1989
[219] Al-Sadoon, Mohamed Khalid, Nasr M. Abdo 1989
[224] Al-Sadoon, Mohamed Khalid, A. A. El-Banna, M. M. M. Ibrahim, Nasr M. Abdo, K. A. Al-Rasheid 1990
[217] Al-Sadoon, Mohamed Khalid 1991
[220] Al-Sadoon, Mohamed Khalid, Nasr M. Abdo 1991
[223] Al-Sadoon, Mohamed Khalid, Saud Abdul-Aziz Al-Farraj, Nasr M. Abdo 1991
[222] Al-Sadoon, Mohamed Khalid, Saud Abdul-Aziz Al-Farag 1992
[4433] Kasim, A. A., Mohamed Khalid Al-Sadoon, Y. R. Al-Shawa 1993
[221] Al-Sadoon, Mohamed Khalid, Nasr M. Abdo 1994
[245] Al Yousif, Mohammed S., Mohamed Khalid Al-Sadoon, Yaser R. Al-Shawa 1997
[9099] Al-Johany, Awadh M., Mohamed Khalid Al-Sadoon, Saud A. Al-Farraj 1999
AL-SAFADI, MOUSA M
[125] Al-Badry, K. S., Mousa M. Al-Safadi 1982
[226] Al-Safadi, Mousa M. 1989
[227] Al-Safadi, Mousa M. 1989
[228] Al-Safadi, Mousa M. 1995
[229] Al-Safadi, Mousa M. 2003
AL-SAGHIER, O S
[8915] Wranik, Wolfgang, O. S. Al-Saghier, S. Aspinall, R. F. Porter, Herbert Rösler 2004
AL-SAIFI, A Y
[230] Al-Saifi, A. Y. 1994

AL-SALEH, A A
[231] Al-Saleh, A. A., M. A. Khan 1986
AL-SALEH, S A
[232] Al-Saleh, S. A., Ahwadh M. Al-Johanay 1995
AL-SARAWI, A M
[233] Al Sarawi, A. M. 1980
ALSDORF, D
[6029] Nelson, K. D., Zhao Wenjin, L. D. Brown, J. Kuo, Che Jinkai, Liu Xianwen, S. L. Klemperer, Y. Makovsky, R. Meissner, J. Mechie, R. Kind, F. Wenzel, J. Nabelek, Chen Leshou, Tan Handong, Wenbo Wei, A. G. Jones, J. Booker, M. Unsworth, W. S. F. Kidd, M. Hauck, D. Alsdorf, A. Ross, M. Cogan, Wu Changde, E. Sandvol, M. Edwards 1996
AL-SHAFEI, D
[234] Al-Shafei, D. 1995
AL-SHAIBANI, S K
[5996] Naqash, A. B., S. K. Al-Shaibani 1976
AL-SHANTI, M A
[9524] Rosenberg, T. M., F. Preusser, D. Fleitmann, A. Schwalb, K. Penkman, T. W. Schmid, M. A. Al-Shanti, K. Kadi, A. Matter 2011
ALSHARHAN, A S
[235] Alsharhan, A. S., K. W. Glennie, G. L. Whittle, C. G. Kendall 1998
AL-SHAWA, Y R
[4434] Kasim, A. A., Y. R. Al Shawa 1988
[4433] Kasim, A. A., Mohamed Khalid Al-Sadoon, Y. R. Al-Shawa 1993
[8971] Yousif, M. S., Y. R. Al-Shawa 1998
AL-SHAWA, YASER R
[245] Al Yousif, Mohammed S., Mohammed Khalid Al-Sadoon, Yaser R. Al-Shawa 1997
[246] Al Yousif, Mohamed S., Yaser R. Al-Shawa 1998
AL-SHEIKH, A M
[202] Al-Oadat, M. A., A. M. Abd Allah, A. M. Al-Sheikh 1985
AL-SHODOUKHI, S A
[4317] Jennings, M. C., S. A. Al-Shodoukhi, T. M. Al-Abbasi, S. Collenette 1990
AL-SIDIRAWI, F A
[126] Al-Badry, K. S., F. A. Al-Sidirawi 1976
AL-SINAWI, S S
[236] Al-Sinawi, S. S. 1996
AL-SIRHAN, ABDUL-RAHMAN
[237] Al-Sirhan, Abdulrahman 2008
[9103] Al-Sirhan, Abdul-Rahman, Gary Brown 2010
AL-SIYABI, SULTAN
[5308] Mahmoud, İbrahim Y., Abdulaziz Y. Al-Kindi, Taher A. Ba-Omar, Sultan Al-Siyabi, Saif N. Al-Bahry, Abdul Qader Elshafie, Charles S. Bakheit 2005
AL-SUBBARY, ABDULKARIM
[3009] Fleitmann, Dominik, Albert Matter, Stephen J. Burns, Abdulkarim Al-Subbary, Mohammed A. Al-Aowah 2004
AL-SULAIMI, J
[9528] Mukhopadhyay, A., J. Al-Sulaimi, E. Al-Awadi, F. Al-Ruwaih 1996
ALTAN, T
[238] Altan, T., Max Kasparek 2000
ALTHANI, S A
[239] Al-Thani, S. A., G. El-Sherif 1996
ALTIG, RONALD
[240] Altig, Ronald 1980
[243] Altig, Ronald, Gail Johnston 1986
[241] Altig, Ronald 1989
[5481] McDiarmid, Roy W., Ronald Altig 1999
[4920] Kuzmin, Sergius L., Ronald Altig 2003
[242] Altig, Ronald 2007
ALTIN, BEKIR NECATI
[9104] Altin, Türkan Bayer, Bekir Necati Altin 2011
ALTIN, TURKAN BAYER
[9104] Altin, Türkan Bayer, Bekir Necati Altin 2011
ALTMER, DEMIR
[7387] Şengör, A. M. Celâl, Demir Altmer, Altan Cin, Timur Ustaömer, Kenneth Jinghwa Hsü 1988
ALTUNEL, F N
[6213] Oğuz, M. C., F. N. Altunel, İsmail Hakki Uğurtaş 1994
ALTUNEL, FAIK NACI
[9196] Düşen, Serdar, İsmail Hakki Uğurtaş, Faik Naci Altunel 2010
ALTUNIAN, V L
[1088] Berdieva, A. T., V. L. Altunian, K. M. Narliev 1995
[5998] Narliev, K. M., V. L. Altunian, G. G. Kadamov 1995
ALTUNYAN, VARTANUSH
[1089] Berdyeva, Aldoza, Vartanush Altunyan 1997
AL-UTHMAN, H S
[4499] Kevork, O. K., H. S. Al-Uthman 1972
AL-UTHMAN, HILMI SABIR
[244] Al-Wailly, Alwan J., Hilmi Sabir Al-Uthman 1971
AL-WAILLY, ALWAN J
[244] Al-Wailly, Alwan J., Hilmi Sabir Al-Uthman 1971
AL YOUSIF, MOHAMED S
[246] Al Yousif, Mohamed S., Yaser R. Al-Shawa 1998
AL YOUSIF, MOHAMMED S
[245] Al Yousif, Mohammed S., Mohammed Khalid Al-Sadoon, Yaser R. Al-Shawa 1997
AMADON, DEAN
[3504] Goodwin, George G., Dean Amadon 1958
AMANGULIEV, A
[247] Amanguliev, A. 1979
AMATO, G
[7226] Schmitz, Andreas, Patrick Mausfeld, E. Hekkala, T. Shine, H. Nickel, G. Amato, Wolfgang Böhme 2003
AMATO, G D
[3309] Gatesy, John, G. D. Amato 1992
AMATO, GEORGE
[3310] Gatesy, John, George Amato, Mark Norell, Rob DeSalle, Cheryl Hayashi 2003
AMBRASEYS, N N
[248] Ambraseys, N. N., C. P. Melville 1982
AMBU-SAIDI, I
[249] Ambu-Saidi, I. 2002

[814] Ba-Omar, Taher A., I. Ambu-Saidi, Saif N. Al-Bahry, A. Al-Khayat 2004

AMICO, F P

[8389] Vitturi, R., F. P. Amico, D. Colombera, E. Catalano 1992

AMINI, M H

[1914] Campbell, Bernard G., M. H. Amini, R. L. Bernor, W. Dickinson, R. Drake, R. Morris, J. A. Van Couvering, J. A. H. Van Couvering 1980

AMIRAN, D H K

[250] Amiran, D. H. K., J. Elsner, M. Gilead, N. Kadmon, U. Paran, N. Rosenan 1970

AMIRANASHVILI, N G

[2074] Chkhikvadze, Viacheslav Mikhailovich, N. G. Amiranashvili, Chary Ataevich Ataev 1990

AMIRIAN, SILVA

[60] Aghasyan, Aram L., Silva Amirian, Susanna Sahakian 1997

AMIT, RIVKA

[9171] Crouvi, Onn, Rivka Amit, Yehouda Ensel, Naomi Porat, Amir Sandler 2008

[9201] Enzel, Yehouda, Rivka Amit, Tamir Grodek, Avner Ayalon, Judith Lekach, Naomi Porat, Paul Bierman, Joel D. Blum, Yigal Erel 2011

[9521] Amit, Rivka, Yehouda Enzel, Onn Crouvi, Ori Simhai, Ari Matmon, Naomi Porat, Eric McDonald, Alan R. Gillespie 2011

AMMANIYAZOV, K N

[251] Ammaniyazov, K. N. 1985

AMR, SAMIR S

[256] Amr, Zuhair S., Samir S. Amr 1983

AMR, ZUHAIR S

[256] Amr, Zuhair S., Samir S. Amr 1983

[261] Amr, Zuhair S., S. C. Woodbury 1987

[252] Amr, Zuhair S. 1988

[262] Amr, Zuhair S., S. C. Woodbury 1988

[2558] Disi, Ahmad M., Zuhair S. Amr, Duna Defosse 1988

[7026] Saliba, E. K., Zuhair S. Amr, H. Y. Wassef, Harry Hoogstraal, A. J. Main 1990

[206] Al-Oran, Ratib M., W. N. Al-Melhem, Zuhair S. Amr 1994

[259] Amr, Zuhair S., Ratib M. El-Oran, Ahmad M. Disi 1994

[260] Amr, Zuhair S., Ratib M. El-Oran, S. N. Shwayt 1994

[2801] El-Oran, Ratib M., Walid N. Al-Melhim, Zuhair S. Amr 1994

[207] Al-Oran, Ratib M., Zuhair S. Amr 1995

[254] Amr, Zuhair S., R. Al-Oran 1995

[195] Al-Melhim, Walid N., Zuhair S. Amr, Ahmad M. Disi, Ahmad Katbeh-Bader 1997

[253] Amr, Zuhair S. 1997

[255] Amr, Zuhair S., Ratib M. Al-Oran, Walid N. Al-Melhim 1997

[258] Amr, Zuhair S., Ahmad M. Disi, Walid N. Al-Melhim 1997

[208] Al-Oran, Ratib M., Saman Rostum, Ulrich Joger, Zuhair S. Amr 1998

[257] Amr, Zuhair S., Ahmad M. Disi 1998

[2557] Disi, Ahmad M., Zuhair S. Amr 1998

[2802] El-Oran, Ratib M., Saman Rostum, Ulrich Joger, Zuhair S. Amr 1998

[5798] Modrý, David, Bretislav Koudela, Ratib M. Al-Oran, Zuhair S. Amr, David Dolezel 1998

[6831] Rifai, Lina B., Walid N. Al-Melhim, Zuhair S. Amr 1998

[2563] Disi, Ahmad M., David Modrý, F. Bunian, Ratib M. Al-Oran, Zuhair S. Amr 1999

[5796] Modrý, David, Ratib M. Al-Oran, Zuhair S. Amr, Petr Neças 1999

[5797] Modrý, David, Bretislav Koudela, Ratib M. Al-Oran, Zuhair S. Amr 1999

[769] Baker, Mohammad Abu, Lina Rifai, Ulrich Joger, Zoltán Tamás Nagy, Michael Wink, Zuhair S. Amr 2002

[6832] Rifai, Lina, David Modrý, Petr Necas, Zuhair S. Amr 2003

[768] Baker, Mohammad Abu, Mayas Qarqaz, Lina Rifai, Nashat Hamidan, Khaldoun Al Omari, David Modrý, Zuhair S. Amr 2004

[2559] Disi, Ahmad M., Zuhair S. Amr, Harald Martens 2004

[19] Abu Baker, Mohammad, Pavel Široký, Zuhair S. Amr, David Modrý 2005

[9175] Damhoureyeh, S. A., M. A. Qarqaz, Mohammad Abu Baker, N. Himdan, E. Eid, Zuhair S. Amr 2009

[9539] Amr, Zuhair S., Ahmad M. Disi 2011

[9105] Amr, Zuhair S., Konrad Mebert, Nashat Hamidan, Mohammad Abu Baker, Ahmad M. Disi 2011

[9434] Shehab, Adwan H., Aroub Al Masri, Zuhair S. Amr 2011

AMTHAUER, E

[3157] Fritz, Uwe, İbrahim Baran, Abidin Budak, E. Amthauer 1998

ANANJEVA, NATALIA BORISOVNA

[263] Ananjeva, Natalia Borisovna 1972

[264] Ananjeva, Natalia Borisovna 1977

[265] Ananjeva, Natalia Borisovna 1977

[279] Ananjeva, Natalia Borisovna, Leo Jakovlevich Borkin, Ilya Sergeevich Darevsky 1977

[293] Ananjeva, Natalia Borisovna, Nikolai Lutseanovich Orlov 1977

[277] Ananjeva, Natalia Borisovna, Leo Jakovlevich Borkin 1979

[298] Ananjeva, Natalia Borisovna, Valentina Fyodorovna Orlova 1979

[266] Ananjeva, Natalia Borisovna 1980

[267] Ananjeva, Natalia Borisovna 1981

[268] Ananjeva, Natalia Borisovna 1981

[269] Ananjeva, Natalia Borisovna 1981

[270] Ananjeva, Natalia Borisovna 1981

[299] Ananjeva, Natalia Borisovna, Günther Peters 1981

[302] Ananjeva, Natalia Borisovna, Günther Peters, V. T. Rzepakovskii 1981

[271] Ananjeva, Natalia Borisovna 1982

[272] Ananjeva, Natalia Borisovna 1982
[294] Ananjeva, Natalia Borisovna, Nikolai Lutseanovich Orlov 1983
[276] Ananjeva, Natalia Borisovna, Chary Ataevich Ataev 1984
[273] Ananjeva, Natalia Borisovna 1986
[278] Ananjeva, Natalia Borisovna, Leo Jakovlevich Borkin 1986
[286] Ananjeva, Natalia Borisovna, M. E. Dilmoukhamedov, T. N. Matveyeva 1986
[307] Ananjeva, Natalia Borisovna, Aleksey Yuri Tsellarius 1986
[283] Ananjeva, Natalia Borisovna, Felix D. Danielyan 1987 [1986]
[306] Ananjeva, Natalia Borisovna, Oleg J. Tsaruk 1987 [1986]
[280] Ananjeva, Natalia Borisovna, Leo Jakovlevich Borkin, Ilya Sergeevich Darevsky, Nikolai Lutseanovich Orlov 1988
[303] Ananjeva, Natalia Borisovna, Sakhat Muradovich Shammakov 1989
[300] Ananjeva, Natalia Borisovna, Günther Peters 1990
[301] Ananjeva, Natalia Borisovna, Günther Peters, J. Robert Macey, Theodore Johnstone Papenfuss 1990
[305] Ananjeva, Natalia Borisovna, Tatyana Mikhailovna Sokolova 1990
[284] Ananjeva, Natalia Borisovna, Rostislav A. Danov 1991
[287] Ananjeva, Natalia Borisovna, M. E. Dilmuchamedov, T. N. Matveyeva 1991
[5274] Macey, J. Robert, Natalia Borisovna Ananjeva, Zhao Er-mi, Theodore Johnstone Papenfuss 1991
[274] Ananjeva, Natalia Borisovna 1992
[308] Ananjeva, Natalia Borisovna, Boris Sakoevich Tuniyev 1992
[309] Ananjeva, Natalia Borisovna, Boris Sakoevich Tuniyev 1994
[282] Ananjeva, Natalia Borisovna, Z. K. Brushko, Sakhat Muradovich Shammakov 1995
[5277] Macey, J. Robert, Allan Larson, Natalia Borisovna Ananjeva, Theodore Johnstone Papenfuss 1995
[5438] Matveyeva, T. N., Natalia Borisovna Ananjeva 1995
[6357] Papenfuss, Theodore Johnstone, Natalia Borisovna Ananjeva, Wang Yuezhao 1995
[288] Ananjeva, Natalia Borisovna, Tatiana N. Dujsebayeva 1997
[289] Ananjeva, Natalia Borisovna, Tatjaina N. Dujsebayeva, Ulrich Joger 1997
[292] Ananjeva, Natalia Borisovna, Kh Munkhbayar, Nikolai Lutseanovich Orlov, Valentina Fyodorovna Orlova, D. V. Semenov, Kh Terbish 1997
[5271] Macey, J. Robert, Natalia Borisovna Ananjeva, Yuezhao Wang, Theodore Johnstone Papenfuss 1997
[5278] Macey, J. Robert, Allan Larson, Natalia Borisovna Ananjeva, Theodore Johnstone Papenfuss 1997
[5279] Macey, J. Robert, Allan Larson, Natalia Borisovna Ananjeva, Theodore Johnstone Papenfuss 1997
[5283] Macey, J. Robert, James A. Schulte II, Allan Larson, Natalia Borisovna Ananjeva, Nasrullah Rastegar-Pouyani, Yao-Zhao Wang, Theodore Johnstone Papenfuss 1997
[275] Ananjeva, Natalia Borisovna 1998
[281] Ananjeva, Natalia Borisovna, Leo Jakovlevich Borkin, Ilya Sergeevich Darevsky, Nikolai Lutseanovich Orlov 1998
[5280] Macey, J. Robert, James A. Schulte II, Natalia Borisovna Ananjeva, Allan Larson, Nasrullah Rastegar-Pouyani, Sakhat Muradovich Shammakov, Theodore Johnstone Papenfuss 1998
[2389] David, Patrick, Natalia Borisovna Ananjeva, Indraneil Das, Michael Leonidovich Golubev 1999
[5288] Macey, J. Robert, Yaozhao Wang, Natalia Borisovna Ananjeva, Allan Larson, Theodore Johnstone Papenfuss 1999
[285] Ananjeva, Natalia Borisovna, Ilya Sergeevich Darevsky 2000
[291] Ananjeva, Natalia Borisovna, Larissa K. Iohanssen, Tatiana N. Dujsebayeva 2000
[5273] Macey, J. Robert, Natalia Borisovna Ananjeva, Yuezhao Wang, Theodore Johnstone Papenfuss 2000
[5281] Macey, J. Robert, James A. Schulte II, Haji Gholi Kami, Natalia Borisovna Ananjeva, Allan Larson, Theodore Johnstone Papenfuss 2000
[5284] Macey, J. Robert, James A. Schulte II, Allan Larson, Natalia Borisovna Ananjeva, Yuezhao Wang, Rohan Pethiyagoda, Nasrullah Rastegar-Pouyani, Theodore Johnstone Papenfuss 2000
[290] Ananjeva, Natalia Borisovna, Tatyana N. Dujsebayeva, Ulrich Joger 2001
[4390] Kalyabina, S. A., K. D. Milto, Natalia Borisovna Ananjeva, L. Legal, Ulrich Joger, Michael Wink 2001
[7587] Smirina, E. M., Natalia Borisovna Ananjeva 2001
[304] Ananjeva, Natalia Borisovna, Ella M. Smirina, Natalia G. Nikitina 2003
[9107] Ananjeva, Natalia Borisovna, Gennady Cherepanov, Larissa Iohansen, Roman Kalikov, Olga Tsinenko 2003
[5272] Macey, J. Robert, Natalia Borisovna Ananjeva 2004
[5275] Macey, J. Robert, J. J. Fong, J. V. Kuehl, S. Shafiei, Natalia Borisovna Ananjeva, Theodore Johnstone Papenfuss, J. L. Boore 2005
[9349] Nikitina, Natalia G., Natalia Borisovna Ananjeva 2005
[9440] Sideleva, O., S. A. Ryabov, Natalia Borisovna Ananjeva, Nikolai Lutseanovich Orlov 2005
[9108] Ananjeva, Natalia Borisovna, N. F. Myasnikova, Aram L. Aghasyan 2006
[295] Ananjeva, Natalia Borisovna, Nikolai Lutseanovich Orlov, R. G. Khalikov, Ilya Sergeevich Darevsky, S. A. Ryabov, Andrei V. Barabanov 2007
[296] Ananjeva, Natalia Borisovna, Nikolai Lutseanovich Orlov, R. G. Khalikov, Ilya Sergeevich Darevsky,

S. A. Ryabov, Andrei V. Barabanov 2007
[297] Ananjeva, Natalia Borisovna, Nikolai Lutseanovich Orlov, R. G. Khalikov, Ilya Sergeevich Darevsky, S. A. Ryabov, Andrei V. Barabanov 2007
[9129] Barabanov, Andrei V., Natalia Borisovna Ananjeva 2007
[5276] Macey, J. Robert, J. V. Kuehl, Allan Larson, Michael D. Robinson, İsmail Hakki Uğurtaş, Natalia Borisovna Ananjeva, H. Rahman, H. I. Javed, R. M. Osman, A. Doumma, Theodore Johnstone Papenfuss 2008
[9109] Ananjeva, Natalia Borisovna, Yuezhao Wang 2008
[9328] Melnikov, Daniel A., Natalia Borisovna Ananjeva, Aram L. Aghasyan, Mehdi Rajabizadeh 2008
[9106] Ananjeva, Natalia Borisovna 2009 [2007]
[9329] Melnikov, Daniel A., Natalia Borisovna Ananjeva, Mehdi Rajabizadeh, Konstantin D. Milto 2009 [2007]
[9343] Nazarov, Roman A., Natalia Borisovna Ananjeva, Mehdi Radjabizadeh 2010 [2009]
ANATARAMAN, M
[4839] Krishnaswami, S. K., M. Anataraman 1957 [1956]
ANDERS, G
[7721] Steiner, Hans M., G. Anders 1946
ANDERSON, JEROMIE A
[5751] Minton Jr., Sherman Anthony, Jeromie A. Anderson 1962
[326] Anderson, Jeromie A., Sherman Anthony Minton Jr. 1963
[5752] Minton Jr., Sherman Anthony, Jeromie A. Anderson 1963
[325] Anderson, Jeromie A. 1964
[5753] Minton Jr., Sherman Anthony, Jeromie A. Anderson 1965
[5754] Minton Jr., Sherman Anthony, Steven Clement Anderson, Jeromie A. Anderson 1970
ANDERSON, JOHN
[310] Anderson, John 1871
[311] Anderson, John 1871
[312] Anderson, John 1871
[313] Anderson, John 1871
[314] Anderson, John 1872
[315] Anderson, John 1889
[316] Anderson, John 1893
[317] Anderson, John 1894
[318] Anderson, John 1895
[319] Anderson, John 1896
[320] Anderson, John 1896
[321] Anderson, John 1898
[322] Anderson, John 1898
[323] Anderson, John 1901
[324] Anderson, John 1984
ANDERSON, K
[327] Anderson, K. 1991
ANDERSON, STEVEN CLEMENT
[330] Anderson, Steven Clement 1961
[5158] Leviton, Alan Edward, Steven Clement Anderson 1961
[331] Anderson, Steven Clement 1963
[5159] Leviton, Alan Edward, Steven Clement Anderson 1963
[332] Anderson, Steven Clement 1966
[333] Anderson, Steven Clement 1966
[334] Anderson, Steven Clement 1966
[366] Anderson, Steven Clement, Alan Edward Leviton 1966
[367] Anderson, Steven Clement, Alan Edward Leviton 1966
[2100] Clark, Richard J., Erica D. Clark, Steven Clement Anderson 1966
[368] Anderson, Steven Clement, Alan Edward Leviton 1967
[369] Anderson, Steven Clement, Alan Edward Leviton 1967
[5160] Leviton, Alan Edward, Steven Clement Anderson 1967
[335] Anderson, Steven Clement 1968
[370] Anderson, Steven Clement, Alan Edward Leviton 1969
[2101] Clark, Richard J., Erica D. Clark, Steven Clement Anderson, Alan Edward Leviton 1969
[336] Anderson, Steven Clement 1970
[5161] Leviton, Alan Edward, Steven Clement Anderson 1970
[5162] Leviton, Alan Edward, Steven Clement Anderson 1970
[5163] Leviton, Alan Edward, Steven Clement Anderson 1970
[5754] Minton Jr., Sherman Anthony, Steven Clement Anderson, Jeromie A. Anderson 1970
[337] Anderson, Steven Clement 1972
[5164] Leviton, Alan Edward, Steven Clement Anderson 1972
[338] Anderson, Steven Clement 1973
[2567] Dixon, James Ray, Steven Clement Anderson 1973
[339] Anderson, Steven Clement 1974
[340] Anderson, Steven Clement 1974
[341] Anderson, Steven Clement 1977
[342] Anderson, Steven Clement 1978
[343] Anderson, Steven Clement 1978
[344] Anderson, Steven Clement 1978
[345] Anderson, Steven Clement 1978
[346] Anderson, Steven Clement 1979
[347] Anderson, Steven Clement 1984
[5165] Leviton, Alan Edward, Steven Clement Anderson 1984
[348] Anderson, Steven Clement 1985
[371] Anderson, Steven Clement, Alan Edward Leviton 1989
[5166] Leviton, Alan Edward, Steven Clement Anderson, Kraig Kerr Adler, Sherman Anthony Minton Jr. 1992
[5167] Leviton, Alan Edward, Steven Clement Anderson, Kraig Kerr Adler, Sherman Anthony Minton Jr.

1992
[349] Anderson, Steven Clement 1993
[350] Anderson, Steven Clement 1995
[3486] Golubev, Mikhail Leonidovich, Muhammad Sharif Khan, Steven Clement Anderson 1995
[351] Anderson, Steven Clement 1997
[352] Anderson, Steven Clement 1998
[353] Anderson, Steven Clement 1999
[354] Anderson, Steven Clement 1999
[355] Anderson, Steven Clement 1999
[356] Anderson, Steven Clement 1999
[357] Anderson, Steven Clement 1999
[358] Anderson, Steven Clement 2000 [1998]
[359] Anderson, Steven Clement 2001
[360] Anderson, Steven Clement 2001
[361] Anderson, Steven Clement 2001
[362] Anderson, Steven Clement 2001 [2000]
[363] Anderson, Steven Clement 2002 [2001]
[364] Anderson, Steven Clement 2002
[365] Anderson, Steven Clement 2004
[1530] Bostanchii, Hamid, Steven Clement Anderson, Haji Gholi Kami, Theodore Johnstone Papenfuss 2006
[2247] Dakhteh, Seyyed Mohammad Hashem, Haji Gholi Kami, Steven Clement Anderson 2007
[7369] Seligmann, Hervé, Steven Clement Anderson, Kellar Autumn, Amos Bouskila, Rachel Saf, Boris Sakoevich Tuniyev, Yehudah Leopold Werner 2007
[2927] Fathinia, Behzad, Steven Clement Anderson, Nasrullah Rastegar-Pouyani, Hasan Jahani, Hosien Mohamadi 2009
[6714] Rastegar-Pouyani, Nasrullah, Haji Gholi Kami, Mehdi Rajabizadeh, Soheila Shafiei, Steven Clement Anderson 2009 [2008]
[6715] Rastegar-Pouyani, Nasrullah, Haji Gholi Kami, Mehdi Rajabizadeh, Soheila Shafiei, Steven Clement Anderson 2009 [2008]
[6716] Rastegar-Pouyani, Nasrullah, Haji Gholi Kami, Mehdi Rajabizadeh, Soheila Shafiei, Steven Clement Anderson 2009 [2008]
[6717] Rastegar-Pouyani, Nasrullah, Haji Gholi Kami, Mehdi Rajabizadeh, Soheila Shafiei, Steven Clement Anderson 2009 [2008]
[9308] Leviton, Alan Edward, Steven Clement Anderson 2010
[9278] Kazemi, Seyed Mahdi, Masood Farhadi Qomi, Haji Gholi Kami, Steven Clement Anderson 2011

ANDERSON, SYDNEY
[328] Anderson, Sydney 1985
[329] Anderson, Sydney 1994

ANDERSSON, LARS GABRIEL
[372] Andersson, Lars Gabriel 1899
[373] Andersson, Lars Gabriel 1900
[374] Andersson, Lars Gabriel 1904
[375] Andersson, Lars Gabriel 1916

ANDRE, CONSTANCE G
[376] Andre, Constance G. 1986

ANDREAS, BRITTA
[3164] Fritz, Uwe, Fritz Jürgen Obst, Britta Andreas 1998

ANDRÉN, CLAES
[378] Andrén, Claes, Göran Nilson 1976
[379] Andrén, Claes, Göran Nilson 1976
[377] Andrén, Claes, Nils Hallenberg, Göran Nilson, Bengt Silverin 1978
[6123] Nilson, Göran, Claes Andrén 1978
[380] Andrén, Claes, Göran Nilson 1979
[381] Andrén, Claes, Göran Nilson 1979
[6124] Nilson, Göran, Claes Andrén 1981
[2067] Chizar, D., Claes Andrén, Göran Nilson, B. O'Connell, C. W. Radcliff, J. S. Mestas Jr., Hobart Muir Smith 1982
[382] Andrén, Claes, Göran Nilson 1983
[6125] Nilson, Göran, Claes Andrén 1983
[6126] Nilson, Göran, Claes Andrén 1984
[6127] Nilson, Göran, Claes Andrén 1984
[6128] Nilson, Göran, Claes Andrén 1985
[6129] Nilson, Göran, Claes Andrén 1985
[6130] Nilson, Göran, Claes Andrén 1986
[6131] Nilson, Göran, Claes Andrén 1986
[6132] Nilson, Göran, Claes Andrén 1987
[6133] Nilson, Göran, Claes Andrén 1987
[6134] Nilson, Göran, Claes Andrén 1988
[6139] Nilson, Göran, Claes Andrén, Börje Flärdh 1988
[6135] Nilson, Göran, Claes Andrén 1989
[6140] Nilson, Göran, Claes Andrén, Börje Flärdh 1990
[6136] Nilson, Göran, Claes Andrén 1992
[7837] Stumpel, Anton H. P., Richard Podloucky, Keith Corbett, Claes Andrén, Antonio Bea, Göran Nilson, Maria Elisa Oliveira 1992
[4008] Höggren, Mats, Göran Nilson, Claes Andrén, Nikolai Lutseanovich Orlov, Boris Sakoevich Tuniyev 1993
[6141] Nilson, Göran, Claes Andrén, Ulrich Joger 1993
[6142] Nilson, Göran, Mats Höggren, Boris Sakoevich Tuniyev, Nikolai Lutseanovich Orlov, Claes Andrén 1994
[6137] Nilson, Göran, Claes Andrén 1995
[6148] Nilson, Göran, Boris Sakoevich Tuniyev, Nikolai Lutseanovich Orlov, Claes Andrén 1995
[6149] Nilson, Göran, Boris Sakoevich Tuniyev, Nikolai Lutseanovich Orlov, Mats Höggren, Claes Andrén 1995
[6138] Nilson, Göran, Claes Andrén 1997 [1996]
[6146] Nilson, Gören, Boris Sakoevich Tuniyev, Claes Andrén, Nikolai Lutseanovich Orlov 1999
[6147] Nilson, Gören, Boris Sakoevich Tuniyev, Claes Andrén, Nikolai Lutseanovich Orlov, H.-W. Herrmann 1999
[6143] Nilson, Gören, Nasrullah Rastegar-Pouyani, Eskandar Rastegar-Pouyani, Claes Andrén 2003
[9482] Tuniyev, Boris Sakoevich, Gören Nilson, Claes Andrén 2010

ANDREONE, FRANCO
[3315] Gavetti, Elena, Franco Andreone 1993

ANDRES, A
[383] Andres, A. 1921

ANDREU, A C
[1878] Buskirk, James R., C. Keller, A. C. Andreu 2001
ANDREWS, C W
[384] Andrews, C. W. 1906
ANDREWS, HARRY V
[385] Andrews, Harry V., Farida Tampal 1992
ANDREWS, P J
[1114] Bernor, R. L., P. J. Andrews, N. Solounias, J. A. H. Van Couvering 1979
ANDREWS, R
[2502] De Queiroz, A., F. H. Pough, R. Andrews, A. Collazo 1987
ANDREWS, R M
[387] Andrews, R. M., F. H. Pough 1985
[386] Andrews, R. M., B. S. Kenny 1990
ANDREWS, ROBIN M
[2385] Daut, Elizabeth F., Robin M. Andrews 1993
ANDRONIKOV, V B
[388] Andronikov, V. B., Felix D. Danielyan, R. A. Passinkova 1994
ANDRUSHKO, A M
[393] Andrushko, A. M., N. O. Lanze, E. N. Emelyanova 1939
[389] Andrushko, A. M. 1949
[390] Andrushko, A. M. 1955
[394] Andrushko, A. M., N. E. Mikkau 1964
[391] Andrushko, A. M. 1968
[392] Andrushko, A. M. 1977
ANGEL, FERNAND
[395] Angel, Fernand 1936
[396] Angel, Fernand, H. Lhote 1938
ANGELICI, F M
[397] Angelici, F. M., Massimo Capula, F. Riga 1990
ANGELIER, J
[5119] Le Pichon, X., J. Angelier 1979
ANGILLETTAJR, MICHAEL J
[398] Angilletta Jr., Michael J., Lynda G. Montgomery, Yehudah Leopold Werner 1999
ANGIOLINI, LUCIA
[399] Angiolini, Lucia, Maurizio Gaetani, Giovanni Muttoni, Michael H. Stephenson, Andrea Zanchi 2007
ANGULO, YAMILETH
[9245] Gutíerrez, José María, Bruno Lomonte, Guillermo León, Alberto Alape-Giró, Díaz Flores Marietta., Libia Sanz, Yamileth Angulo, Juan J. Calvete 2009
ANIS, A
[3839] Hassan, F., M. F. El-Hawary, A. Gazawi, A. Anis, S. Wanas 1980
ANISSIMOVA, E V
[1485] Borkin, Leo Jakovlevich, E. V. Anissimova 1987
[1986]
ANJUN, G
[400] Anjun, G., F. Hussain, I. Haq 1980
ANNAEV, J
[401] Annaev, J. 1986
[403] Annaev, J., Sakhat Muradovich Shammakov, Chary Ataevich Ataev 1986
[402] Annaev, J. 1987
ANNANDALE, THOMAS NELSON
[404] Annandale, Thomas Nelson 1904
[405] Annandale, Thomas Nelson 1905
[406] Annandale, Thomas Nelson 1905
[407] Annandale, Thomas Nelson 1905
[408] Annandale, Thomas Nelson 1906
[409] Annandale, Thomas Nelson 1906
[410] Annandale, Thomas Nelson 1907
[411] Annandale, Thomas Nelson 1908
[412] Annandale, Thomas Nelson 1909
[413] Annandale, Thomas Nelson 1913
[414] Annandale, Thomas Nelson 1913
[415] Annandale, Thomas Nelson 1913
[416] Annandale, Thomas Nelson 1913
[417] Annandale, Thomas Nelson 1917
[419] Annandale, Thomas Nelson, C. R. Narayan Rao 1918
[418] Annandale, Thomas Nelson 1919
[1635] Boulenger, George Albert, Thomas Nelson Annandale 1920
ANONYMOUS
[420] Anonymous 1822
[421] Anonymous 1859
[422] Anonymous 1859
[423] Anonymous 1863
[424] Anonymous 1873
[425] Anonymous 1874
[426] Anonymous 1875
[427] Anonymous 1884
[428] Anonymous 1885
[429] Anonymous 1902
[430] Anonymous 1903
[431] Anonymous 1905
[432] Anonymous 1905
[433] Anonymous 1906
[434] Anonymous 1906
[435] Anonymous 1908
[436] Anonymous 1908
[437] Anonymous 1908
[438] Anonymous 1908
[439] Anonymous 1909
[440] Anonymous 1910
[441] Anonymous 1911
[442] Anonymous 1918
[443] Anonymous 1920
[444] Anonymous 1922
[445] Anonymous 1928
[446] Anonymous 1933
[447] Anonymous 1946
[448] Anonymous 1950
[449] Anonymous 1958
[450] Anonymous 1963
[451] Anonymous 1963
[452] Anonymous 1967
[453] Anonymous 1967
[454] Anonymous 1967
[455] Anonymous 1967
[456] Anonymous 1970

[457] Anonymous 1972
[458] Anonymous 1973
[459] Anonymous 1973
[460] Anonymous 1974
[461] Anonymous 1976
[462] Anonymous 1976
[463] Anonymous 1977
[464] Anonymous 1977
[465] Anonymous 1978
[466] Anonymous 1982
[467] Anonymous 1984
[468] Anonymous 1984
[469] Anonymous 1984
[470] Anonymous 1986
[471] Anonymous 1986
[472] Anonymous 1986
[473] Anonymous 1987
[474] Anonymous 1987
[475] Anonymous 1987
[476] Anonymous 1987
[477] Anonymous 1990
[478] Anonymous 1991
[479] Anonymous 1991
[480] Anonymous 1995
[481] Anonymous 1995
[482] Anonymous 1996
[483] Anonymous 1997
[484] Anonymous 1997
[485] Anonymous 1997
[486] Anonymous 1998 [1997]
[487] Anonymous 1998
[488] Anonymous 1998
[489] Anonymous 1999
[490] Anonymous 1999
[491] Anonymous 2000
[492] Anonymous 2000
[493] Anonymous 2000
[494] Anonymous 2000
[495] Anonymous 2001
[496] Anonymous 2001
[497] Anonymous 2002
[498] Anonymous 2002

ANSAR, R
[2925] Farooq, M., R. Ansar 1983

ANTHONY, J
[499] Anthony, J. 1955

ANTON, D
[500] Anton, D. 1984

ANTON, T G
[501] Anton, T. G. 1987

ANTONIO, FREDERICK B
[789] Ballard, Vickie, Frederick B. Antonio 2002 [2001]

ANTONIOLI, F
[9110] Anzidei, M., F. Antonioli, A. Benini, F. Lambeck, D. Sivan, E. Serpelloni, P. Stocchi 2011

ANZIDEI, M
[9110] Anzidei, M., F. Antonioli, A. Benini, F. Lambeck, D. Sivan, E. Serpelloni, P. Stocchi 2011

AOKI, R
[502] Aoki, R. 1976

AOTA, S
[503] Aota, S. 1940

APPASWAMYRAO, M
[3527] Gouder, B. Y. M., V. B. Nadkarni, M. Appaswamy Rao 1979

APPLEGARTH, JOHN STIRLING
[43] Adler, Kraig Kerr, John Stirling Applegarth 1989
[504] Applegarth, John Stirling 1989
[505] Applegarth, John Stirling 2007

APREA, GENNARO
[1935] Caputo, Vicenzo, Gaetano Odierna, Gennaro Aprea 1993
[1937] Caputo, Vicenzo, Gaetano Odierna, Gennaro Aprea, Teresa Capriglione 1993
[1936] Caputo, Vicenzo, Gaetano Odierna, Gennaro Aprea 1994
[6184] Odierna, Gaetano, Gennaro Aprea, A. Morescalchi, Emilio M. Balletto 1995
[6183] Odierna, Gaetano, Gennaro Aprea, Emilio M. Balletto, Teresa Capriglione, Alessandro Morescalchi 1997

AR, A
[5141] Leshem, Adah, A. Ar, R. A. Ackerman 1991

ARAD, ZEEV
[506] Arad, Zeev, Pnina Raber, Yehudah Leopold Werner 1987
[507] Arad, Zeev, Pnina Raber, Yehudah Leopold Werner 1989

ARAIN, Q N
[672] Auffenberg, Walter, Q. N. Arain, N. Khurshid 1991

ARAKELIAN, ASHOT
[2264] Danielyan, Felix D., Ashot Arakelian 1997

ARAKELYAN, MARINE S
[510] Arakelyan, Marine S., Felix D. Danielyan 2000
[9111] Arakelyan, Marine S. 2001
[508] Arakelyan, Marine S. 2002
[9116] Arakelyan, Marine S., A. Jenderedjan 2003
[9161] Chazaryan, L., L. Vartanyan, Marine S. Arakelyan 2003
[9115] Arakelyan, Marine S., Felix D. Danielyan, V. Serobyan 2005
[6371] Parham, James Ford, Oğuz Türkozan, Bryan L. Stuart, Marine S. Arakelyan, Soheila Shafei, J. Robert Macey, Theodore Johnstone Papenfuss 2006
[509] Arakelyan, Marine S. 2008
[511] Arakelyan, Marine S., Felix D. Danielyan 2008
[2265] Danielyan, Felix D., Marine S. Arakelyan, Ilona Stepanyan 2008
[9112] Arakelyan, Marine S. 2009
[9211] Freitas, S., A. Perera, David James Harris, Marine S. Arakelyan, Felix D. Danielyan, Claudia Corti, Miguel Angel Carretero 2010
[9113-9114] Arakelyan, Marine S., Felix D. Danielyan, Claudia Corti, Roberto Sindaco, Alan Edward Leviton 2011

[9212] Freitas, S., A. Perera, David James Harris, Marine S. Arakelyan, Felix D. Danielyan, Claudia Corti, Çetin Ilgaz, Faraham Ahmadzadeh, E. Garcia-Muñoz, Miguel Angel Carretero 2011
ARAL, AYŞE
[9195] Düşen, Serdar, M. Cemal Oğuz, Diane P. Barton, Ayşe Aral, Sema Şulekoğlu, Yahya Tepe 2010
ARAMCO
[8276] USGS, ARAMCO 1963 Geological map of the Arabian Peninsula
ARANO, B
[4340] Joger, Ulrich, B. Arano 1987
[3796] Halliday, Tim R., B. Arano 1991
[1823] Buckley, D., B. Arano, P. Herrero, G. A. Llorente, M. Esteban 1994
[1822] Buckley, D., B. Arano, P. Herrero 1996
ARBEL, A
[512] Arbel, A. 1969
ARBEL, AVRAHAM
[513] Arbel, Avraham 1984
ARBUTHNOT, ALEXANDER JOHN
[514] Arbuthnot, Alexander John 1886
ARCHELON SEA TURTLE PROTECTION SOCIETY OF GREECE (STPS)
[515] ARCHELON - Sea Turtle Protection Society of Greece (STPS) 1983
ARCHER, R
[7442] Sharland, P. R., R. Archer, D. M. Casey, R. B. Davies, S. H. Hall, A. P. Heward, A. D. Horbury, M. D. Simmons 2001
AREVALO, E
[3039] Forstner, M. R. J., S. K. Davis, E. Arévalo 1995
ARIAN, M
[9534] Dehbozorgi, M, M. Pourkermani, M. Arian, A.A. Matakan, H. Motamedi, A. Hosseiniasl, 2010
ARIF, I A
[516] Arif, I. A. 1991
ARIKAN, HÜSEYIN
[517] Arikan, Hüseyin 1983
[6205] Özeti, Neclâ, I. Ethem Çevik, Hüseyin Arikan 1987
[6209] Özeti, Neclâ, İrfan Yilmaz, Hüseyin Arikan 1987
[518] Arikan, Hüseyin 1988
[519] Arikan, Hüseyin 1989
[6202] Özeti, Neclâ, Hüseyin Arikan 1989 [1986]
[520] Arikan, Hüseyin 1990
[530] Arikan, Hüseyin, Neclâ Özeti, Mehmet Öz 1990
[638] Atatür, Mehmet Kutsay, Hüseyin Arikan, Ahmet Mermer 1990
[6193] Öz, Mehmet, Hüseyin Arikan 1990
[521] Arikan, Hüseyin 1991
[528] Arikan, Hüseyin, Mehmet Öz 1992
[639] Atatür, Mehmet Kutsay, Hüseyin Arikan, Ahmet Mermer 1993
[529] Arikan, Hüseyin, Neclâ Özeti, I. Ethem Çevik, Murat Tosunoğlu 1994
[531] Arikan, Hüseyin, Kurtuluş Olgun, I. Ethem Çevik, Cemal Varol Tok 1998
[522] Arikan, Hüseyin, Mehmet Kutsay Atatür, İ Ethem Çevik, Yusuf Kumlutaş 1999
[637] Atatür, Mehmet Kutsay, Hüseyin Arikan, I. Ethem Çevik 2001
[523] Arikan, Hüseyin, Mehmet Kutsay Atatür, Murat Tosunoğlu 2003
[526] Arikan, Hüseyin, Yusuf Kumlutaş, Oğuz Türkozan, İbrahim Baran, Çetin Ilgaz 2004
[527] Arikan, Hüseyin, Yusuf Kumlutaş, Oğuz Türkozan, Çetin Ilgaz 2004
[3440] Göçmen, Bayram, Huseyin Arikan, Ahmet Mermer, Kerim Çiçek 2006
[3439] Göçmen, Bayram, Hüseyin Arikan, Kerim Çiçek, Mehmet Zülfü Yildiz 2007
[3444] Göçmen, Bayram, Göran Nilson, Mehmet Zülfü Yildiz, Hüseyin Arikan, Deniz Yalçinkaya, Bahadir Akman 2007
[525] Arikan, Hüseyin, Bayram Göçmen, Yusuf Kumlutaş, Nurşen Alpagut-Keskin, Çetin Ilgaz, Mehmet-Zülfü Yildiz 2008
[524] Arikan, Hüseyin, Bayram Göçmen, Mehmet Kutsay Atatür, Yusuf Kumlutaş, Kerim Çiçek 2009
[9119] Arikan, Hüseyin, Bayram Göçmen, Mehmet Zülfü Yildiz, Çetin Ilgaz, Yusuf Kumlutaş 2009
[9117] Arikan, Hüseyin, Kerim Çiçek 2010
[9263] Ilgaz, Çetin, Hüseyin Arikan, Yusuf Kumlutaş, Aziz Avci 2010
[9118] Arikan, Hüseyin, Kerim Çiçek 2011
[9186] Dinçaslan, Yunus Emre, Hüseyin Arikan, Ismail Hakki Uğurtaş, Konrad Mebert 2011
[9544] Göçmen, Bayram, Hüseyin Arikan, Deniz Yalçinkaya 2011
ARILLO, ATTILIO
[532] Arillo, Attilio 1967
[533] Arillo, Attilio, Emilio M. Balleto, Silvio Spano' 1967
ARIPOV, T F
[7030] Salikhova, Z. T., R. A. Akhmedzhanov, T. F. Aripov, M. M. Rakhimov 1989
ARMBRUSTER, J G
[7361] Seeber, L., J. G. Armbruster 1979
[7362] Seeber, L., J. G. Armbruster, R. C. Quittmeyer 1981
ARMIDO, R
[7940] Tapponier, Paul, G. Peltzer, R. Armido 1986
ARNASON, U
[9194] Douglas, D. A., A. Janke, U. Arnason 2006
ARNETT, C
[8534] Warrell, David A., C. Arnett 1976
ARNOLD, CHRIS
[3605] Greer, Allen E., Chris Arnold, Edwin Nicholas Arnold 2000
ARNOLD, EDWIN NICHOLAS
[534] Arnold, Edwin Nicholas 1972
[535] Arnold, Edwin Nicholas 1973
[536] Arnold, Edwin Nicholas 1977
[566] Arnold, Edwin Nicholas, Michael D. Gallagher 1977

[569] Arnold, Edwin Nicholas, Alan Edward Leviton 1977
[565] Arnold, Edwin Nicholas, John A. Burton 1978
[537] Arnold, Edwin Nicholas 1980
[538] Arnold, Edwin Nicholas 1980
[539] Arnold, Edwin Nicholas 1981
[540] Arnold, Edwin Nicholas 1981
[541] Arnold, Edwin Nicholas 1982
[542] Arnold, Edwin Nicholas 1983
[543] Arnold, Edwin Nicholas 1984
[544] Arnold, Edwin Nicholas 1984
[545] Arnold, Edwin Nicholas 1984
[546] Arnold, Edwin Nicholas 1986
[547] Arnold, Edwin Nicholas 1986
[548] Arnold, Edwin Nicholas 1986
[549] Arnold, Edwin Nicholas 1986
[550] Arnold, Edwin Nicholas 1986
[551] Arnold, Edwin Nicholas 1986
[552] Arnold, Edwin Nicholas 1986
[553] Arnold, Edwin Nicholas 1988
[3232] Gallagher, Michael D., Edwin Nicholas Arnold 1988
[554] Arnold, Edwin Nicholas 1989
[555] Arnold, Edwin Nicholas 1990
[556] Arnold, Edwin Nicholas 1990
[557] Arnold, Edwin Nicholas 1992
[558] Arnold, Edwin Nicholas 1993
[559] Arnold, Edwin Nicholas 1993
[567] Arnold, Edwin Nicholas, A. S. Gardner 1994
[560] Arnold, Edwin Nicholas 1995
[568] Arnold, Edwin Nicholas, Benedetto Lanza, Marta Poggesi, Claudia Corti 1998
[3819] Harris, David James, Edwin Nicholas Arnold, R. H. Thomas 1998
[561] Arnold, Edwin Nicholas 1999
[3817] Harris, David James, Edwin Nicholas Arnold 1999
[1952] Carranza, S., Edwin Nicholas Arnold, J. A. Mateo, L. F. López-Jurado 2000
[3605] Greer, Allen E., Chris Arnold, Edwin Nicholas Arnold 2000
[3818] Harris, David James, Edwin Nicholas Arnold 2001
[1951] Carranza, S., Edwin Nicholas Arnold, J. A. Mateo, Philippe Geniez 2002
[562] Arnold, Edwin Nicholas 2004
[1950] Carranza, S., Edwin Nicholas Arnold 2005
[1953] Carranza, S., Edwin Nicholas Arnold, J. M. Pleguezuelos 2006
[9155] Carranza, S., Edwin Nicholas Arnold 2006
[564] Arnold, Edwin Nicholas, Oscar J. Arribas, S. Carranza 2007
[563] Arnold, Edwin Nicholas 2009
[570] Arnold, Edwin Nicholas, Michael D. Robinson, Salvador Carranza 2009

ARNOLD, PAULA
[571] Arnold, Paula 1954
[572] Arnold, Paula 1954
[573] Arnold, Paula 1955
[574] Arnold, Paula 1956

ARNOLD, STEVEN J
[575] Arnold, Steven J. 1977
[5420] Marx, Hymen, George Bernard Rabb, Steven J. Arnold 1982

ARNTZEN, J W
[9203] Espregueira Themundo, G., B. Wielstra, J. W. Arntzen 2009

ARNTZEN, JAN WILLEM
[576] Arntzen, Jan Willem 1978
[577] Arntzen, Jan Willem 1980
[583] Arntzen, Jan Willem, Max [Marcus] Sparreboom 1987
[6664] Rafiński, J., Jan Willem Arntzen 1987
[7659] Sparreboom, Max [Marcus], Jan Willem Arntzen 1987
[578] Arntzen, Jan Willem 1989
[584] Arntzen, Jan Willem, Max [Marcus] Sparreboom 1989
[8490] Wallis, G. P., Jan Willem Arntzen 1989
[5290] MacGregor, Herbert C., S. K. Sessions, Jan Willem Arntzen 1990
[6246] Oosterbroek, P., Jan Willem Arntzen 1992
[585] Arntzen, Jan Willem, G. P. Wallis 1994
[7349] Scribner, K. Y., Jan Willem Arntzen, T. Burke 1994
[579] Arntzen, Jan Willem 1995
[580] Arntzen, Jan Willem, Aaron Matthew Bauer 1996
[581] Arntzen, Jan Willem, Leo Jakovlevich Borkin 1997
[3465] Gollmann, G., J. Pialek, J. M. Szymura, Jan Willem Arntzen 1997
[6230] Olgun, Kurtuluş, Cemal Varol Tok, Jan Willem Arntzen, Oğuz Türkozan 1997
[7945] Tarkhnishvili [Tarknishvili], David N., Jan Willem Arntzen, Roger S. Thorpe 1999
[8987] Zajc, I., Jan Willem Arntzen 1999
[582] Arntzen, Jan Willem, Kurtuluş Olgun 2000

ARNTZEN, P
[7660] Sparreboom, Max [Marcus], P. Arntzen 1987

ARONSON, JAMES
[1280] Blondel, Jacques, James Aronson 1999

ARORA, R B
[7639] Somani, P., R. B. Arora 1962

ARRIBAS, OSCAR J
[586] Arribas, Oscar J. 1997
[587] Arribas, Oscar J. 1998
[588] Arribas, Oscar J. 1999
[564] Arnold, Edwin Nicholas, Oscar J. Arribas, S. Carranza 2007

ARRONET, V N
[4899] Kupriyanova, Larissa A., V. N. Arronet 1969

ARSLAN, M
[589] Arslan, M., T. Saulat, S. A. Saeed, M. H. Qazi 1985

ARSLAN, MUHAMMAD
[79] Ahmad, Uzair, Saeed Tariq, Muhammad Shahab,

Muhammad Arslan 1998
ARTHURTON, R S
[590] Arthurton, R. S., A. Farah, W. Ahmed 1982
ARTNER
[591] Artner 1996
ARVIDSON, RAYMOND E
[7740] Stem, Robert J., Kent C. Nielsen, Eric Best, Mohamed Sultan, Raymond E. Arvidson, Alfred Kroener 1990
[7847] Sultan, Mohamed, Kevin R. Chamberlain, Samuel A. Bowring, Raymond E. Arvidson 1990
[7846] Sultan, Mohamed, R. Becker, Raymond E. Arvidson, P. Shore, R. J. Stern, Z. El Alfy, E. A. Guinness 1992
ARYA, S N
[592] Arya, S. N. 1978
ASANA, J J
[593] Asana, J. J. 1931
[594] Asana, J. J., R. G. Khardi 1937
ASATRYAN, A M
[5559] Melkumian, L. S., A. M. Asatryan 1972
ASHE, JAMES S
[595] Ashe, James S., Hymen Marx 1988
[5417] Marx, Hymen, James S. Ashe, Larry E. Watrous 1988
ASHLOCK, PETER D
[5465] Mayr, Ernst, Peter D. Ashlock 1991
ASHOUR, M B
[2791] El Gohary, M., M. B. Ashour 1975
ASLAN, AZIZ
[2833] Erdoğan, Ali, Mehmet Öz, Yakup Kaska, Serdar Düşen, Aziz Aslan, Mustafa Yavuz, Mehmet Rizvan Tunç, Hakan Sert 2001
ASLANYAN, A
[9177] Danielyan, Felix D., A. Aslanyan 2003
ASPINALL, S
[8915] Wranik, Wolfgang, O. S. Al-Saghier, S. Aspinall, R. F. Porter, Herbert Rösler 2004
ASPINALL, SIMON
[596] Aspinall, Simon, Colin Richardson, Peter Hellyer 1995
ASSADIAN, SOMAYEH
[7059] Sarifi, Mozafar, Somayeh Assadian 2004
[7441] Sharifi, Mozafar, Somayeh Assadian 2004
AST, JENNIFER C
[597] Ast, Jennifer C. 1997
[9170] Conrad, Jack L., Jennifer C. Ast, Shaena Montanari, Mark A. Norell 2010
ASTAPOV, V P
[4850] Kryukov, V. I., V. T. Rzhepakovsky, V. P. Astapov 1985
ASUDEH, I
[6078] Niazi, M., I. Asudeh, G. Ballard, J. A. Jackson, G. King, D. P. McKenzie 1978
ATAEI, SAEEDEH
[9092] Ahmadzadeh, Faraham, Miguel Angel Carretero, Konrad Mebert, Afshin Faghiri, Saeedeh Ataei, Samaneh Hamidi, Wolfgang Böhme 2011
[9095] Ahmadzadeh, Faraham, Konrad Mebert, Saeedeh Ataei, Elham Rezazadeh, Leili Allah Gholi, Wolfgang Böhme 2011
ATAEV, CHARY ATAEVICH
[598] Ataev, Chary Ataevich 1966
[614] Ataev, Chary Ataevich, Oleg Pavlovich Bogdanov, Sakhat Muradovich Shammakov 1968
[599] Ataev, Chary Ataevich 1969
[600] Ataev, Chary Ataevich 1970
[7430] Shammakov, Sakhat Muradovich, Chary Ataevich Ataev 1971
[7433] Shammakov, Sakhat Muradovich, Chary Ataevich Ataev, Z. Ya Kamalova 1973
[601] Ataev, Chary Ataevich 1974
[602] Ataev, Chary Ataevich 1974
[603] Ataev, Chary Ataevich 1975
[604] Ataev, Chary Ataevich 1976
[605] Ataev, Chary Ataevich 1977
[615] Ataev, Chary Ataevich, Y. K. Gorelov, Sakhat Muradovich Shammakov 1978
[276] Ananjeva, Natalia Borisovna, Chary Ataevich Ataev 1984
[606] Ataev, Chary Ataevich 1985
[6973] Rustamov, Anver Kejusevich, Chary Ataevich Ataev, Ovez S. Sopyev, A. N. Makarov 1985
[403] Annaev, J., Sakhat Muradovich Shammakov, Chary Ataevich Ataev 1986
[618] Ataev, Chary Ataevich, A. Saparova 1986
[607] Ataev, Chary Ataevich 1987
[608] Ataev, Chary Ataevich 1987
[7431] Shammakov, Sakhat Muradovich, Chary Ataevich Ataev 1987
[7432] Shammakov, Sakhat Muradovich, Chary Ataevich Ataev 1987
[609] Ataev, Chary Ataevich 1988
[619] Ataev, Chary Ataevich, Sakhat Muradovich Shammakov 1988
[620] Ataev, Chary Ataevich, Sakhat Muradovich Shammakov 1990
[2074] Chkhikvadze, Viacheslav Mikhailovich, N. G. Amiranashvili, Chary Ataevich Ataev 1990
[616] Ataev, Chary Ataevich, Yuri D. Homustenko, Sakhat Muradovich Shammakov 1991
[627] Ataev, Chary Ataevich, Boris Sakoevich Tuniyev, Sakhat Muradovich Shammakov 1991
[8210] Tuniyev, Boris Sakoevich, Chary Ataevich Ataev, Sakhat Muradovich Shammakov 1991
[610] Ataev, Chary Ataevich 1993
[7434] Shammakov, Sakhat Muradovich, Chary Ataevich Ataev, Eldar A. Rustamov 1993
[611] Ataev, Chary Ataevich 1994
[617] Ataev, Chary Ataevich, Anver Kejusevich Rustamov, Sakhat Muradovich Shammakov 1994
[621] Ataev, Chary Ataevich, Sakhat Muradovich Shammakov 1994
[622] Ataev, Chary Ataevich, Sakhat Muradovich Shammakov 1994
[623] Ataev, Chary Ataevich, Sakhat Muradovich

Shammakov 1994
[628] Ataev, Chary Ataevich, Boris Sakoevich Tuniyev, Sakhat Muradovich Shammakov 1994
[612] Ataev, Chary Ataevich 1995
[624] Ataev, Chary Ataevich, Sakhat Muradovich Shammakov 1995
[613] Ataev, Chary Ataevich 1997
[625] Ataev, Chary Ataevich, Sakhat Muradovich Shammakov 1997
[8211] Tuniyev, Boris Sakoevich, Chary Ataevich Ataev, Sakhat Muradovich Shammakov 1997
[626] Ataev, Chary Ataevich, Sakhat Muradovich Shammakov 1998
[8212] Tuniyev, Boris Sakoevich, Chary Ataevich Ataev, Sakhat Muradovich Shammakov 1998

ATALAY, I
[629] Atalay, I. 1994

ATALLAH, S
[630] Atallah, S. 1977

ATAMURADOV, KHABIBULLA I
[631] Atamuradov, Khabibulla I. 1994
[2960] Fet, Victor, Khabibulla I. Atamuradov 1994

ATATÜR, A
[964] Başoğlu, Muhtar, İbrahim Baran, A. Atatür 1979

ATATÜR, MEHMET KUTSAY
[632] Atatür, Mehmet Kutsay 1974
[954] Başoğlu, Muhtar, Mehmet Kutsay Atatür 1974
[955] Başoğlu, Muhtar, Mehmet Kutsay Atatür 1975
[956] Başoğlu, Muhtar, Mehmet Kutsay Atatür 1975
[957] Başoğlu, Muhtar, Mehmet Kutsay Atatür 1975
[633] Atatür, Mehmet Kutsay 1979
[860] Baran, İbrahim, Mehmet Kutsay Atatür 1980
[6203] Özeti, Neclâ, Mehmet Kutsay Atatür 1981 [1979]
[640] Atatür, Mehmet Kutsay, Abidin Budak 1982
[6204] Özeti, Neclâ, Mehmet Kutsay Atatür 1984 [1982-1983]
[642] Atatür, Mehmet Kutsay, Semih Üçüncü 1986
[643] Atatür, Mehmet Kutsay, İrfan Yilmaz 1986
[855] Baran, İbrahim, Mehmet Kutsay Atatür 1986
[856] Baran, İbrahim, Mehmet Kutsay Atatür 1986
[638] Atatür, Mehmet Kutsay, Hüseyin Arikan, Ahmet Mermer 1990
[634] Atatür, Mehmet Kutsay 1991
[863] Baran, İbrahim, Salih Hakan Durmuş, Mehmet Kutsay Atatür 1991
[635] Atatür, Mehmet Kutsay 1992
[639] Atatür, Mehmet Kutsay, Hüseyin Arikan, Ahmet Mermer 1993
[8226] Turgay, Ferai, Mehmet Kutsay Atatür 1994
[636] Atatür, Mehmet Kutsay 1995
[7968] Taşkavak, Ertan, Mehmet Kutsay Atatür 1996
[8083] Tok, Cemal Varol, Mehmet Kutsay Atatür, Ertan Taşkavak 1997
[857] Baran, İbrahim, Mehmet Kutsay Atatür 1998
[858] Baran, İbrahim, Mehmet Kutsay Atatür 1998
[859] Baran, İbrahim, Mehmet Kutsay Atatür 1998
[7969] Taşkavak, Ertan, Mehmet Kutsay Atatur 1998
[7970] Taşkavak, Ertan, Ralf H. Boulon Jr., Mehmet Kutsay Atatür 1998
[522] Arikan, Hüseyin, Mehmet Kutsay Atatür, İ Ethem Çevik, Yusuf Kumlutaş 1999
[8082] Tok, Cemal Varol, Mehmet Kutsay Atatür, Dinçer Ayaz 2000
[637] Atatür, Mehmet Kutsay, Hüseyin Arikan, I. Ethem Çevik 2001
[641] Atatür, Mehmet Kutsay, Bayram Göçmen 2001
[8116] Tosunoğlu, Murat, Bayram Göçmen, Mehmet Kutsay Atatür, İ Ethem Çevik 2001
[523] Arikan, Hüseyin, Mehmet Kutsay Atatür, Murat Tosunoğlu 2003
[524] Arikan, Hüseyin, Bayram Göçmen, Mehmet Kutsay Atatür, Yusuf Kumlutaş, Kerim Çiçek 2009
[9227] Göçmen, Bayram, Mehmet Kutsay Atatür, Abidin Budak, Hasan Bahar, Mehmet Zülfü Yildiz, Nurşen Alpagut 2009
[9228] Göçmen, Bayram, Kerim Çiçek, Mehmet Zülfü Yildiz, Mehmet Kutsay Atatür, Yunus Emre Dinçaslan, Konrad Mebert 2011

ATAUR-RAHIM, MOHAMMED
[644] Ataur-Rahim, Mohammed 1982
[645] Ataur-Rahim, Mohammed 1986

ATAYEVA, A A
[646] Atayeva, A. A. 1980
[647] Atayeva, A. A. 1986

ATHERR, R
[648] Atherr, R. 1992

ATTAR, S
[649] Attar, S., R. E. Nassif 1953

ATTIA, Y S
[9261] Holmes, R. B., A. M. Murray, Y. S. Attia, E. L. Simons, P. Chatrath 2010

ATTUM, OMAR
[650] Attum, Omar 1997
[651] Attum, Omar, Ryan L. Earley, Mark K. Bayless, Perri Eason 2000
[741] Baha El-Din, Sherif M., Omar Attum 2000
[742] Baha el Din, Sherif, Omar Attum, Mindy Baha el Din 2003
[652] Attum, Omar, Mohamad M. Esawy, Wissam E. Farag, Ahmad E. Gad, Sherif M. Baha El-Din, Bruce Kingsbury 2007

AUDISIO, P A
[8370] Vigna, Taglianti A., P. A. Audisio, C. Belfiore, M. Biondi, Marco A. Bologna, Guiseppe M. Carpaneto, A. De Biase, S. De Felici, E. Piattella, T. Racheli, M. Zapparoli, S. Zoia 1993
[8371] Vigna, Taglianti A., P. A. Audisio, M. Biondi, Marco A. Bologna, Guiseppe M. Carpaneto, A. De Biase, S. Fattorini, E. Piattella, Roberto Sindaco, Alberto Venchi, M. Zapparoli 1999

AUDLEY-CHARLES, M G
[653] Audley-Charles, M. G., Anthony Hallam 1988
[654] Audley-Charles, M. G., Anthony Hallam 1988

AUDOUIN, JEAN VICTOR
[655] Audouin, Jean Victor 1827

[656] Audouin, Jean Victor 1829
AUER, MARKUS
[657] Auer, Markus 2002
[3163] Fritz, Uwe, Anna K. Hundsdörfer, Pavel Široký, Markus Auer, Haji Gholi Kami, Jan Lehmann, Lyudmila F. Mazanaeva, Oğuz Türkozan, Michael Wink 2007
[9214] Fritz, Uwe, Daniela Guicking, Haji Gholi Kami, Markus Auer, Dinçer Ayaz, A. Bakiev, A. Celani, A. C. Rivera, Georg Džukić, S. Fahd, P. Havaš, Ulrich Joger, V. F. Khabibullin, Lyudmila F. Mazanaeva, Pavel Široký, S. Tripepi, Michael Wink 2007
[658] Auer, Markus, Susann Richter, Ali Khami 2008
AUFFENBERG, KURT
[659] Auffenberg, Kurt 1997
[660] Auffenberg, Kurt, Kenneth L. Krysko, Walter Auffenberg 2004
[3606] Greer, Allen E., Kurt Auffenberg, Walter Auffenberg 2004
[4849] Krysko, Kenneth L., Hafizur Rehman, Kurt Auffenberg 2007
AUFFENBERG, T
[673] Auffenberg, Walter, T. Auffenberg 1990
AUFFENBERG, WALTER
[661] Auffenberg, Walter 1974
[662] Auffenberg, Walter 1979
[663] Auffenberg, Walter 1980
[664] Auffenberg, Walter 1981
[665] Auffenberg, Walter 1983
[666] Auffenberg, Walter 1983
[674] Auffenberg, Walter, I. M. Ipe 1983
[667] Auffenberg, Walter 1984 [1983]
[668] Auffenberg, Walter 1986
[669] Auffenberg, Walter 1988
[6465] Perveen, Zahida, Fehmida Iffat, Walter Auffenberg 1988
[670] Auffenberg, Walter 1989
[676] Auffenberg, Walter, Hafizur Rahman, Fehmida Iffat, Zahida Perveen 1989
[673] Auffenberg, Walter, T. Auffenberg 1990
[681] Auffenberg, Walter, Hafizur Rehman, Fehmida Iffat, Zahida Perveen 1990
[672] Auffenberg, Walter, Q. N. Arain, N. Khurshid 1991
[675] Auffenberg, Walter, Naeem Ahmed Khan 1991
[677] Auffenberg, Walter, Hafizur Rehman 1991
[678] Auffenberg, Walter, Hafizur Rehman 1993
[671] Auffenberg, Walter 1994
[679] Auffenberg, Walter, Hafizur Rehman 1995
[680] Auffenberg, Walter, Hafizur Rehman 1997
[660] Auffenberg, Kurt, Kenneth L. Krysko, Walter Auffenberg 2004
[3606] Greer, Allen E., Kurt Auffenberg, Walter Auffenberg 2004
AUGE, M
[682] Auge, M. 1990
[683] Auge, M. 1990
[684] Auge, M., R. Smith 1997
AULT, CHARLES R
[1724] Briggs, Jeffrey L., Charles R. Ault 1985
AUREGGI, MONICA
[3368] Gerosa, Guido, Sedat V. Yerli, Monica Aureggi 1995
[3369] Gerosa, Guido, Sedat V. Yerli, Monica Aureggi, C. Conti 1997
[3364] Gerosa, Guido, Monica Aureggi, Paolo Casale, Sedat V. Yerli 1998
[3365] Gerosa, Guido, Monica Aureggi, Sedat V. Yerli 1998
[685] Aureggi, Monica, Guido Gerosa, Sedat V. Yerli 1999
[686] Aureggi, Monica, Guido Gerosa, Sedat V. Yerli 2000
AUTUMN, KELLAR
[689] Autumn, Kellar, B. Han 1989
[690] Autumn, Kellar, Randi Beth Weinstein, R. J. Full 1994
[687] Autumn, Kellar 1995
[688] Autumn, Kellar, Dale F. DeNardo 1995
[7369] Seligmann, Hervé, Steven Clement Anderson, Kellar Autumn, Amos Bouskila, Rachel Saf, Boris Sakoevich Tuniyev, Yehudah Leopold Werner 2007
AUYBOVA, N S
[8973] Yukelson, L. Ya, N. S. Auybova, S. M. Leigerman, N. Sultanalieva 1989
AVALIANI, ANNA
[9460] Tarkhnishvili, David, Alexander Gavashelishvili, Anna Avaliani, Marine Murtskhvaladze, Levan Mumladze 2010
AVCI, AZIZ
[4886] Kumlutaş, Yusuf, Ertan Taşkavak, İbrahim Baran, Çetin Ilgaz, Aziz Avci 2002
[4887] Kumlutaş, Yusuf, Ertan Taşkavak, İbrahim Baran, Çetin Ilgaz, Aziz Avci 2002
[876] Baran, İbrahim, Yusuf Kumlutaş, Çetin Ilgaz, Oğuz Türkozan, Aziz Avci 2003
[691] Avci, Aziz, Nazan Taşkin Üzüm, Kurtuluş Olgun 2004
[877] Baran, İbrahim, Yusuf Kumlutaş, Çetin Ilgaz, Oğuz Türkozan, Aziz Avci 2004
[879] Baran, İbrahim, Yusuf Kumlutaş, Benedetto Lanza, Roberto Sindaco, Çetin Ilgaz, Aziz Avci, Pierangelo Crucitti 2005
[6231] Olgun, Kurtuluş, Nazan Taşkin Üzüm, Aziz Avci, Claude Miaud 2005
[875] Baran, İbrahim, Yusuf Kumlutaş, Aziz Avci, Çetin Ilgaz 2006
[4165] Ilgaz, Çetin, İbrahim Baran, Yusuf Kumlutaş, Aziz Avci 2006 [2005]
[9264] Ilgaz, Çetin, İbrahim Baran, Aziz Avci, Kurtuluş Olgun, Yusuf Kumlutaş 2006 [2005]
[8237] Üzüm, Nazan Taşkin, Aziz Avci, Çetin Ilgaz, Kurtuluş Olgun 2008
[9120] Avci, Aziz, Yunus Emre Dinçaslan, Çetin Ilgaz, Nazan Taşkin Üzüm 2008
[6196] Özdemir, Nurhayat, Nazan Taşkin Üzüm, Aziz Avci, Kurtuluş Olgun 2009

[9121] Avci, Aziz, Çetin Ilgaz, Sağdan Başkaya, İbrahim Baran, Yusuf Kumlutaş 2010
[9263] Ilgaz, Çetin, Hüseyin Arikan, Yusuf Kumlutaş, Aziz Avci 2010
[9122] Avci, Aziz, Kurtuluş Olgun 2011
[9197] Durmuş, Salih Hakan, Yusuf Kumlutaş, Adem Özdemir, Aziz Avci, Çetin Ilgaz 2011
[9471] Torki, Farhang, Faraham Ahmadzadeh, Çetin Ilgaz, Aziz Avci, Yusuf Kumlutaş 2011

AVERIANOV, ALEXANDER O
[694] Averianov, Alexander O., Igor G. Danilov 1996
[2268] Danilov, Igor G., Alexander O. Averianov 1997
[692] Averianov, Alexander O. 1998 [1997]
[695] Averianov, Alexander O., Igor G. Danilov 1998 [1997]
[2269] Danilov, Igor G., Alexander O. Averianov 1999
[693] Averianov, Alexander O. 2002

AVERY, PETER
[696] Avery, Peter, Gavin Hambly, Charles Melville 1991

AVERY, ROGER ANTHONY
[697] Avery, Roger Anthony 1982
[698] Avery, Roger Anthony 1993

AVGAN, B
[699] Avgan, B., G. Eken 1999

AVISE, J[OHN] C
[1674] Bowen, B. W., A. B. Meylan, J. P. Ross, Colin J. Limpus, G. H. Balazs, J. C. Avise 1992
[1669] Bowen, B. W., J. C. Avise, J. I. Richardson, A. B. Meylan, D. Margaritoulis, S. R. Hopkins-Murphy 1993
[1675] Bowen, B. W., W. S. Nelson, J. C. Avise 1993
[700] Avise, John C. 1994
[1671] Bowen, B. W., N. Kamezaki, Colin J. Limpus, G. R. Hughes, A. B. Meylan, J. C. Avise 1994

AVITAL, EYTAN
[8732] Werner, Yehudah Leopold, Eytan Avital 1980
[701] Avital, Eytan 1981

AWAD, EZZAT R
[4937] Labib, Ramzy S., M. H. Azab, Ezzat R. Awad, Nagi W. Farag 1979
[4936] Labib, Ramzy S., Ezzat R. Awad, Nagi W. Farag 1981

AWADH, M H
[702] Awadh, M. H., I. F. Spellerberg 1989

AXELROD, DANIEL I
[703] Axelrod, Daniel I. 1960

AXEN, GARY J
[704] Axen, Gary J., Patrick S. Lam, Marty Grove, Daniel F. Stockli, Jamshid Hassanzadeh 2001

AYALON, AVNER
[8294] Vaks, Anton, Miryam Bar-Matthews, Avner Ayalon, Alan Matthews, Ludwik Halicz, Amos Frumkin 2007
[9201] Enzel, Yehouda, Rivka Amit, Tamir Grodek, Avner Ayalon, Judith Lekach, Naomi Porat, Paul Bierman, Joel D. Blum, Yigal Erel 2011

AYAZ, DINÇER
[1832] Budak, Abidin, Cemal Varol Tok, Dinçer Ayaz 2000
[8082] Tok, Cemal Varol, Mehmet Kutsay Atatür, Dinçer Ayaz 2000
[5907] Mülayim, A., Cemal Varol Tok, Dinçer Ayaz 2001
[3447] Göçmen, Bayram, Murat Tosunoğlu, Dinçer Ayaz 2002
[8084] Tok, Cemal Varol, Durmuş Cihan, Dinçer Ayaz 2002
[705] Ayaz, Dinçer 2003
[8194] Türkozan, Oğuz, Dinçer Ayaz, Cemal Varol Tok, D. Cihan 2003
[8115] Tosunoğlu, Murat, Dinçer Ayaz, Cemal Varol Tok, Başaran Dülger 2004
[2084] Çiçek, Kerim, Cemal Varol Tok, Ahmet Mermer, Murat Tosunoğlu, Dinçer Ayaz 2007
[9214] Fritz, Uwe, Daniela Guicking, Haji Gholi Kami, Markus Auer, Dinçer Ayaz, A. Bakiev, A. Celani, A. C. Rivera, Georg Džukić, S. Fahd, P. Havaš, Ulrich Joger, V. F. Khabibullin, Lyudmila F. Mazanaeva, Pavel Široký, S. Tripepi, Michael Wink 2007
[9467] Tok, Cemal Varol, Murat Tosunoğlu, Dinçer Ayaz, Kerim Çiçek, Çiğdem Gül 2009
[9123] Ayaz, Dinçer, Kerim Çiçek 2011
[9124] Ayaz, Dinçer, Kerim Çiçek 2011
[9165] Çiçek, Kerim, Meltem Kumas, Dinçer Ayaz, Ahmet Mermer, S. Deniz Engin 2011
[9167] Çiçek, Kerim, Yahya Tayhan, Sibel Hayretdağ, Dinçer Ayaz, Cemal Varol Tok 2011

AYAZLI, İ ERCÜMENT
[9461] Tatar, Orhan, Fatih Poyraz, Halil Gürsoy, Ziyadin Cakir, Semih Ergintav, Zafer Akpinar, Fikret Koçbulut, Fikret Sezen, Tarik Türk, Kermal Ö. Hastaoğlu, Ali Polat, B. Levent Mesci, Önder Gürsoy, İ Ercüment Ayazli, Rahşan Çakmak, Alpay Belgen, Hakan Yavaşoğlu 2012

AYOBE, M H
[5818] Mohamed, Ahmed Hassan, A. Kamel, M. H. Ayobe 1968

AYSEL, V
[2086] Çinar, M. E., M. Bilecenoğlu, B. Öztürk, T. Katağan, V. Aysel 2005

AYTAÇ, Z
[8404] Vural, M., T. Ekim, H. Duman, Z. Aytaç, N. Adigüzel 1999

AYVAZIAN, N M
[9125] Ayvazian, N. M., A. E. Zakharian, M. E. Ovakimian 2003

AYYAD, M A
[706] Ayyad, M. A., S. I. Ghabbour 1977

AYYILDIZ, TURHAN
[9462] Tekin, Eroğan, Baki Varol, Turhan Ayyildiz 2010

AZAB, M H
[4937] Labib, Ramzy S., M. H. Azab, Ezzat R. Awad, Nagi W. Farag 1979

AZAB, MAGDA H
[4938] Labib, Ramzy S., Magda H. Azab, Nagi W. Farag 1981

AZAD, N
[2190] Crews, David, Patricia Coomber, R. Baldwin, N. Azad, Francisco Gonzalez-Lima 1996
AZZAROLI, A
[707] Azzaroli, A. 1974
[708] Azzaroli, A., G. Guazzone 1980
BABAEV, AGADZHAN G
[709] Babaev, Agadzhan G. 1994
BABIKER, E M
[5309] Mahmoud, Z. N., A. I. Abdel Halim, E. M. Babiker 1997
BABOCSAY, GERGELY
[710] Babocsay, Gergely 2001
[711] Babocsay, Gergely 2003
[712] Babocsay, Gergely 2004
[8733] Werner, Yehudah Leopold, Gergely Babocsay, Hilla Carmely, Mindy Thuna 2006
BABY, T G
[713] Baby, T. G., S. R. R. Reddy 1977
BACHMANN, KONRAD
[714] Bachmann, Konrad, Armin Konrad, E. Oeldorf, H. Hemmer 1978
[3888] Hemmer, Helmut, Armin Konrad, Konrad Bachmann 1980
[4780] Konrad, Armin, Konrad Bachmann, Helmut Hemmer 1980
BACKER, HO
[715] Backer, H.-O. 1991
BADAEVA, T N
[9318] Martirosyan, I. A., T. N. Badaeva, D. N. Malysheva, V. I. Korchagin, V. G. Petrosyan, Felix D. Danielyan, Ilya Sergeevich Darevsky, O. N. Tokarskaya 2003
BADGLEY, C
[716] Badgley, C., A. K. Behrensmeyer 1980
BADIR, N
[717] Badir, N. 1959
[722] Badir, N., M. F. Hussein 1965
[723] Badir, N., M. F. Hussein 1965
[718] Badir, N. 1967
[719] Badir, N. 1967
[720] Badir, N. 1968
[721] Badir, N. 1968
BAHA EL DIN, MINDY
[742] Baha el Din, Sherif, Omar Attum, Mindy Baha el Din 2003
BAHA EL DIN, SHERIF
[742] Baha el Din, Sherif, Omar Attum, Mindy Baha el Din 2003
[9304] Leaché, Adam D., Rebecca A. Chong, Theodore Johnstone Papenfuss, Philipp Wagner, Wolfgang Böhme, Andreas Schmitz, Mark-Oliver Rödel, Matthew LeBreton, Ivan Iveich, Laurent Chirio, Aaron Matthew Bauer, Edem A. Eniang, Sherif Baha el Din 2009 [2007]
[9200] Baha El Din, Sherif 2011
BAHA EL-DIN, SHERIF M
[724] Baha El-Din, Sherif M. 1980
[725] Baha El-Din, Sherif M. 1992
[743] Baha El-Din, Sherif M., Walama Salama 1992
[726] Baha El-Din, Sherif M. 1994
[727] Baha El-Din, Sherif M. 1995
[728] Baha El-Din, Sherif M. 1996
[729] Baha El-Din, Sherif M. 1996
[730] Baha El-Din, Sherif M. 1996
[731] Baha El-Din, Sherif M. 1998
[732] Baha El-Din, Sherif M. 1999
[733] Baha El-Din, Sherif M. 1999
[5872] Moravec, Jirí, Sherif M. Baha El-Din, Hervé Seligmann, Naomi Sivan, Yehudah Leopold Werner 1999
[741] Baha El-Din, Sherif M., Omar Attum 2000
[734] Baha El-Din, Sherif M. 2001
[735] Baha El-Din, Sherif M. 2003
[736] Baha El-Din, Sherif M. 2005
[737] Baha El-Din, Sherif M. 2006
[738] Baha El-Din, Sherif M. 2006
[739] Baha El-Din, Sherif M. 2006
[652] Attum, Omar, Mohamad M. Esawy, Wissam E. Farag, Ahmad E. Gad, Sherif M. Baha El-Din, Bruce Kingsbury 2007
[740] Baha El-Din, Sherif M. 2007
BAHAR, HASAN
[9227] Göçmen, Bayram, Mehmet Kutsay Atatür, Abidin Budak, Hasan Bahar, Mehmet Zülfü Yildiz, Nurşen Alpagut 2009
BAHL, ANDREAS
[4854] Kuch, Ulrich, M. Markus Pfenniger, Andreas Bahl 1999
BAHL, K N
[744] Bahl, K. N. 1937
BAHRAMI, A M
[9206] Fathinia, Behzad, Nasrullah Rastegar-Pouyani, M. Sampour, A. M. Bahrami, G. Jaafari 2009
BAHRAN, YBRAHIM
[745] Bahran, İbrahim 1967
BAI, XIONG SHAO
[3989] Hirn, Alfred, Jean-Claude Lepine, Georges Jobert, Martine Sapin, Gérard Wittlinger, Xu Zhong Xin, Gao Em Yuan, Wang Xiang Jing, Teng Ji Wen, Xiong Shao Bai, M. R. Pandey, J. M. Tater 1984
BAIC, D
[3253] Gans, Carl, D. Baic 1974
BAIER, FELIZ
[9126] Baier, Feliz, David J. Sparrow, Hans-Jörg Wiedl 2009
BAIERLE, H U
[746] Baierle, H. U., Wolfgang Frey, Helmut Kessler, Thomas Kordges, H. Kürschner, C. J. Schäfer, J. Szijj 1985
BAIG, KHALID JAVED
[762] Baig, Khalid Javed, M. Rafique 1986
[747] Baig, Khalid Javed 1988
[748] Baig, Khalid Javed 1988
[4628] Khan, Muhammad Sharif, Khalid Javed Baig 1988
[749] Baig, Khalid Javed 1989
[750] Baig, Khalid Javed 1990
[756] Baig, Khalid Javed, Wolfgang Böhme 1991

[757] Baig, Khalid Javed, Wolfgang Böhme 1991
[751] Baig, Khalid Javed 1992
[4629] Khan, Muhammad Sharif, Khalid Javed Baig 1992
[9127] Baig, Khalid Javed, Wolfgang Böhme 1995
[758] Baig, Khalid Javed, Wolfgang Böhme 1996
[752] Baig, Khalid Javed 1997
[759] Baig, Khalid Javed, Wolfgang Böhme 1997
[753] Baig, Khalid Javed 1998
[754] Baig, Khalid Javed 1998
[760] Baig, Khalid Javed, L. Gvoždik 1998
[755] Baig, Khalid Javed 1999
[761] Baig, Khalid Javed, Rafaqat Masroor 2008

BAILEY, R G
[763] Bailey, R. G. 1998

BAILON, S
[764] Bailon, S. 1999

BAIN, O
[765] Bain, O., G. Petit, I. Paperna, S. Finkelman, M. Killick-Kendrick 1992
[766] Bain, O., S. Wanji, G. Petit, I. Paperna, S. Finkelman 1993

BAIN, RAOUL H
[3173] Frost, Darrel Richmond, Taran Grant, Julián Faivovich, Raoul H. Bain, Alexander Haas, Célio F. B. Haddad, Rafael O. de Sá, Alan Channing, Mark Wilkinson, Stephen C. Donnellan, Christopher J. Raxworthy, Jonathan A. Campbell, Boris L. Blotto, Paul Moler, Robert Clifton Drewes, Ronald A. Nussbaum, John D. Lynch, David M. Green, Ward C. Wheeler 2006

BAIRD, TROY A
[3044] Fox, Stanley Forrest, J. Kelly McCoy, Troy A. Baird 2003

BAKALE, EYUP
[1986] Çevik, I. Ethem, Eyup Başkale, Ugur Kaya, Ferai Turgay 2006

BAKER, J
[767] Baker, J. 1988

BAKER, JOHN R
[4124] Hughes, R. Chester, John R. Baker, C. Benton Dawson 1941
[4125] Hughes, R. Chester, John R. Baker, C. Benton Dawson 1941

BAKER, MOHAMMAD ABU
[769] Baker, Mohammad Abu, Lina Rifai, Ulrich Joger, Zoltán Tamás Nagy, Michael Wink, Zuhair S. Amr 2002
[768] Baker, Mohammad Abu, Mayas Qarqaz, Lina Rifai, Nashat Hamidan, Khaldoun Al Omari, David Modrý, Zuhair S. Amr 2004
[9175] Damhoureyeh, S. A., M. A. Qarqaz, Mohammad Abu Baker, N. Himdan, E. Eid, Zuhair S. Amr 2009
[9105] Amr, Zuhair S., Konrad Mebert, Nashat Hamidan, Mohammad Abu Baker, Ahmad M. Disi 2011

BAKHEIT, CHARLES S
[5308] Mahmoud, İbrahim Y., Abdulaziz Y. Al-Kindi, Taher A. Ba-Omar, Sultan Al-Siyabi, Saif N. Al-Bahry, Abdul Qader Elshafie, Charles S. Bakheit 2005

BAKIEV, A
[9214] Fritz, Uwe, Daniela Guicking, Haji Gholi Kami, Markus Auer, Dinçer Ayaz, A. Bakiev, A. Celani, A. C. Rivera, Georg Džukić, S. Fahd, P. Havaš, Ulrich Joger, V. F. Khabibullin, Lyudmila F. Mazanaeva, Pavel Široký, S. Tripepi, Michael Wink 2007

BAKRADZE, MICHAEL ALEKSANDROVICH
[2327] Darevsky, Ilya Sergeevich, Larissa A. Kupriyanova, Michael Aleksandrovich Bakradze 1978
[773] Bakradze, Michael Aleksandrovich, V. I. Vedmederya 1979
[770] Bakradze, Michael Aleksandrovich 1981
[2310] Darevsky, Ilya Sergeevich, Michael Aleksandrovich Bakradze 1982
[771] Bakradze, Michael Aleksandrovich, Viacheslav Mikhailovich Chkhikvadze 1987
[772] Bakradze, Michael Aleksandrovich, David N. Tarkhnishvili [Tarknishvilii], Viacheslav Mikhailovich Chkhikvadze 1987
[8213] Tuniyev, Boris Sakoevich, Michael Aleksandrovich Bakradze, S. Y. Beregovaya 1987
[7962] Tartarashvili, R. V., Michael Aleksandrovich Bakradze 1989

BAKRADZE, MICHAEL ALEXANDROVICH
[2075] Chkhikvadze, Viacheslav Mikhailovich, Michael Alexandrovich Bakradze 1991

BALAZS, G H
[1674] Bowen, B. W., A. B. Meylan, J. P. Ross, Colin J. Limpus, G. H. Balazs, J. C. Avise 1992

BALCAN, ERDAL
[3705] Gürcü, Beyhan, Yücel Basimoglu Koca, Erdal Balcan 2004

BALCAR, M
[774] Balcar, M. 1993

BALDRIDGE, W S
[775] Baldridge, W. S., Y. Eyal, Y. Bartov, G. Steinitz, M. Eyal 1991

BALDWIN, L
[776] Baldwin, L., Herbert C. Macgregor 1985

BALDWIN, R
[2190] Crews, David, Patricia Coomber, R. Baldwin, N. Azad, Francisco Gonzalez-Lima 1996

BALDWIN, R M
[7506] Siddeek, S. M., R. M. Baldwin 1996

BALDWIN, ROBERT M
[777] Baldwin, Robert M. 1992
[778] Baldwin, Robert M. 1996
[781] Baldwin, Robert M., A. Al-Kiyumi 1996
[782] Baldwin, Robert M., Ali bin al Kiyumi 1999
[779] Baldwin, Robert M. 199x
[780] Baldwin, Robert M. 199x

BALETTO, E
[1979] Cervella, P., M. Del Pero, E. Baletto 1995

BALHOUL, KARIM
[4945] Lagarde, Frédéric, Xavier Bonnet, Guy Naulleau, Johanna Corbin, Karim Balhoul 1999

BALIK, S
[3348] Geldiay, R., T. Koray, S. Balik 1981

BALKVADZE, E S

[783] Balkvadze, E. S. 1966
BALL, S J
[2373] Daszak, Peter, S. J. Ball 1991
BALL, VALENTINE
[784] Ball, Valentine 1886
BALLAND, DANIEL
[785] Balland, Daniel 1988
[788] Balland, Daniel, Bernard Hourcade, C. M. Kiefer 1988
[786] Balland, Daniel 1989
[787] Balland, Daniel 1998
BALLARD, G
[6078] Niazi, M., I. Asudeh, G. Ballard, J. A. Jackson, G. King, D. P. McKenzie 1978
BALLARD, VICKIE
[789] Ballard, Vickie, Frederick B. Antonio 2002 [2001]
BALLASINA, DONATO L
[790] Ballasina, Donato L. 1995
[8305] van der Kuyl, Antoinette C., Donato L. Ballasina, F. Zorgdrager 2005
BALLASINA, DONATO L PH
[8304] van der Kuyl, Antoinette C., Donato L. Ph Ballasina, John T. Dekker, Jolanda Maas, Ronald E. Willemsen, Jaap Goudsmit 2002
BALLASINA, P D L
[791] Ballasina, P. D. L., Antoinette C. van der Kuyl 2002
BALLATO, PAOLO
[9522] Ballato, Paolo, Cornelius E. Uba, Angela Landgraf, Manfred R. Strecker, Masafumi Sudo, Daniel F. Stockli, Anke Friedrich, Saeid H. Tabatabaei 2011
BALLETTO, EMILIO M
[533] Arillo, Attilio, Emilio M. Balletto, Silvio Spano' 1967
[792] Balletto, Emilio M. 1968
[795] Balletto, Emilio M., Maria Adelaide Cherchi 1970
[2023] Cherchi, Maria Adelaide, Emilio M. Balletto 1970
[796] Balletto, Emilio M., Maria Adelaide Cherchi 1971
[2024] Cherchi, Maria Adelaide, Emilio M. Balletto 1971
[797] Balletto, Emilio M., Maria Adelaide Cherchi 1973
[2025] Cherchi, Maria Adelaide, Emilio M. Balletto 1973
[799] Balletto, Emilio M., Maria Adelaide Cherchi, Benedetto Lanza 1978
[798] Balletto, Emilio M., Maria Adelaide Cherchi, John Gasperetti 1985
[3387] Giacoma, Cristina, Emilio M. Balletto 1988
[5582] Mensi, P. A., B. Lattes, B. Macario, S. Salvidio, Cristina Giacoma, Emilio M. Balletto 1992
[794] Balletto, Emilio M., Sergius Castellano, S. Bovero, P. Cervella, M. Delpero, Cristina Giacoma 1995
[6184] Odierna, Gaetano, Gennaro Aprea, A. Morescalchi, Emilio M. Balletto 1995
[2468] Del Pero, M., P. Cervella, Emilio M. Balletto 1996
[1980] Cervella, P., M. Del Pero, Emilio M. Balletto 1997
[2656] Dujsebayeva, Tatjana N., Sergio Castellano, Cristina Giacoma, Emilio M. Balletto, Gaetano Odierna 1997
[6183] Odierna, Gaetano, Gennaro Aprea, Emilio M. Balletto, Teresa Capriglione, Alessandro Morescalchi 1997
[1971] Castellano, Sergius, Cristina Giacoma, Tatiana Dujsebayeva, Gaetano Odierna, Emilio M. Balletto 1998
[793] Balletto, Emilio M., Leo Jakovlevich Borkin, Sergio Castellano, Tatyana Dujsebayeva, Valery Konstantinovich Jeremchenko, Cristina Giacoma, Aldo Lattes, Gaetano Odierna 1999
[1981] Cervella, P., Aldo Lattes, M. Del Pero, Gaetano Odierna, Cristina Giacoma, Sergius Castellano, Emilio M. Balletto 1999
BALOUTCH, MOHAMMAD
[800] Baloutch, Mohammad 1972
[801] Baloutch, Mohammad 1976
[803] Baloutch, Mohammad, M. Thireau 1986
[802] Baloutch, Mohammad, Haji Gholi Kami 1995
BALOZET, L
[804] Balozet, L. 1957
BALSAI, M J
[805] Balsai, M. J. 1993
BAMBERGER, E S
[6925] Rotenberg, D., E. S. Bamberger, Elazar T. Kochva 1971
BANAJA, A A
[2920] Farag, A. A., A. A. Banaja 1980
[2921] Faraj, A. A., A. A. Banaja 1980
BANERJEE, M
[808] Banerjee, V., M. Banerjee 1969
BANERJEE, V
[806] Banerjee, V. 1966
[808] Banerjee, V., M. Banerjee 1969
[807] Banerjee, V. 1982
BANNERT, BRIGITTE
[809] Bannert, Brigitte, Werner Mayer, Wolfgang Bischoff 1999
BANNIKOV, ANDREI GRIGORYGEVICH
[810] Bannikov, Andrei Grigorygevich 1951
[812] Bannikov, Andrei Grigorygevich, Ilya Sergeevich Darevsky, Anver Kejusevich Rustamov 1971
[813] Bannikov, Andrei Grigorygevich, Victorij M. Makeyev 1976
[811] Bannikov, Andrei Grigorygevich, Ilya Sergeevich Darevsky, Vladimir G. Ischchenko, Anver Kejusevich Rustamov, Nikolai Nikolaevich Szczerbak 1977
BANNIKOVA, A A
[9235] Grechko, Vernata V., A. A. Bannikova, S. A. Kosushkin, N. L. Ryabinina, K. D. Milto, Ilya Sergeevich Darevsky, D. A. Kramerov 2007
BAOMAR, TAHER A
[814] Ba-Omar, Taher A., I. Ambu-Saidi, Saif N. Al-Bahry, A. Al-Khayat 2004
[5308] Mahmoud, İbrahim Y., Abdulaziz Y. Al-Kindi,

Taher A. Ba-Omar, Sultan Al-Siyabi, Saif N. Al-Bahry, Abdul Qader Elshafie, Charles S. Bakheit 2005
[9101] Al-Mukhaini, Nawal, Taher A. Ba-Omar, Ibrahim Y. Mahmoud, Sulyma Al-Barwani 2010

BAQI, I U
[815] Baqi, I. U., P. A. Siddiqui 1980

BARABANOV, ANDREI V
[6255] Orlov, Nikolai Lutseanovich, Andrei V. Barabanov 1999
[6256] Orlov, Nikolai Lutseanovich, Andrei V. Barabanov 2000
[9128] Barabanov, Andrei V. 2003
[295] Ananjeva, Natalia Borisovna, Nikolai Lutseanovich Orlov, R. G. Khalikov, Ilya Sergeevich Darevsky, S. A. Ryabov, Andrei V. Barabanov 2007
[296] Ananjeva, Natalia Borisovna, Nikolai Lutseanovich Orlov, R. G. Khalikov, Ilya Sergeevich Darevsky, S. A. Ryabov, Andrei V. Barabanov 2007
[297] Ananjeva, Natalia Borisovna, Nikolai Lutseanovich Orlov, R. G. Khalikov, Ilya Sergeevich Darevsky, S. A. Ryabov, Andrei V. Barabanov 2007
[9129] Barabanov, Andrei V., Natalia Borisovna Ananjeva 2007
[9492] Vedmederya, Valeriy, Oleksandr Zinenko, Andrei V. Barabanov 2009

BARAN, İBRAHIM
[816] Baran, İbrahim 1967
[817] Baran, İbrahim 1968
[818] Baran, İbrahim 1969
[819] Baran, İbrahim 1969
[820] Baran, İbrahim 1969
[2764] Eiselt, Josef, İbrahim Baran 1970
[958] Başoğlu, Muhtar, İbrahim Baran 1972
[821] Baran, İbrahim 1975
[822] Baran, İbrahim 1976
[823] Baran, İbrahim 1976
[959] Başoğlu, Muhtar, İbrahim Baran 1976
[824] Baran, İbrahim 1977
[825] Baran, İbrahim 1977
[826] Baran, İbrahim 1977
[827] Baran, İbrahim 1977
[828] Baran, İbrahim 1977
[829] Baran, İbrahim 1977
[830] Baran, İbrahim 1977
[831] Baran, İbrahim 1977
[861] Baran, İbrahim, Muhtar Başoğlu 1977
[960] Başoğlu, Muhtar, İbrahim Baran 1977
[961] Başoğlu, Muhtar, İbrahim Baran 1977
[832] Baran, İbrahim 1978 [1977]
[833] Baran, İbrahim 1978
[834] Baran, İbrahim 1978
[862] Baran, İbrahim, Abidin Budak 1978
[835] Baran, İbrahim 1979
[964] Başoğlu, Muhtar, İbrahim Baran, A. Atatür 1979
[836] Baran, İbrahim 1980
[837] Baran, İbrahim 1980
[860] Baran, İbrahim, Mehmet Kutsay Atatür 1980
[962] Başoğlu, Muhtar, İbrahim Baran 1980
[838] Baran, İbrahim 1981
[839] Baran, İbrahim 1981
[866] Baran, İbrahim, Ulrich F. Gruber 1981
[867] Baran, İbrahim, Ulrich F. Gruber 1981
[840] Baran, İbrahim 1982
[841] Baran, İbrahim 1982
[842] Baran, İbrahim 1982
[868] Baran, İbrahim, Ulrich F. Gruber 1982
[963] Başoğlu, Muhtar, İbrahim Baran 1982
[843] Baran, İbrahim 1983
[844] Baran, İbrahim 1984
[845] Baran, İbrahim 1984
[881] Baran, İbrahim, Mehmet Öz 1985
[846] Baran, İbrahim 1986
[847] Baran, İbrahim 1986
[855] Baran, İbrahim, Mehmet Kutsay Atatür 1986
[856] Baran, İbrahim, Mehmet Kutsay Atatür 1986
[882] Baran, İbrahim, Mehmet Öz 1986
[891] Baran, İbrahim, İrfan Yilmaz 1986
[848] Baran, İbrahim 1987
[872] Baran, İbrahim, Max Kasparek, Mehmet Öz 1988
[873] Baran, İbrahim, Max Kasparek, Mehmet Öz 1988
[4327] Joermann, Gerhard, İbrahim Baran, Hans Schneider 1988
[6223] Olgun, Kurtuluş, İbrahim Baran 1988
[7112] Schätti, Beat, İbrahim Baran 1988
[870] Baran, İbrahim, Max Kasparek 1989
[871] Baran, İbrahim, Max Kasparek 1989
[874] Baran, İbrahim, Max Kasparek, Mehmet Öz 1989
[849] Baran, İbrahim 1990
[850] Baran, İbrahim 1990
[863] Baran, İbrahim, Salih Hakan Durmuş, Mehmet Kutsay Atatür 1991
[7114] Schätti, Beat, İbrahim Baran, Harry Sigg 1991
[851] Baran, İbrahim 1992
[864] Baran, İbrahim, Salih Hakan Durmuş, İ Ethem Çevik, Semih Üçüncü, A. F. Canbolat 1992
[892] Baran, İbrahim, İrfan Yilmaz, R. Kete, Yusuf Kumlutaş, Salih Hakan Durmuş 1992
[893] Baran, İbrahim, İrfan Yilmaz, Yusuf Kumlutaş, R. Kete 1992
[7115] Schätti, Beat, İbrahim Baran, Harry Sigg 1992
[852] Baran, İbrahim 1993
[6224] Olgun, Kurtuluş, İbrahim Baran 1993
[6225] Olgun, Kurtuluş, İbrahim Baran 1993
[6226] Olgun, Kurtuluş, İbrahim Baran 1993
[7204] Schmidtler, Josef Friedrich, İbrahim Baran 1993
[7205] Schmidtler, Josef Friedrich, İbrahim Baran 1993
[878] Baran, İbrahim, Yusuf Kumlutaş, Yakup Kaska, Oğuz Türkozan 1994
[883] Baran, İbrahim, Mehmet Öz 1994
[886] Baran, İbrahim, Oğuz Türkozan 1994
[890] Baran, İbrahim, Semih Üçüncü 1994
[853] Baran, İbrahim 1995
[9271] Joger, Ulrich, Peter Lenk, İbrahim Baran, Wolfgang Böhme, Thomas Ziegler, Petra Heidrich, Michael Wink 1995
[854] Baran, İbrahim 1996

[887] Baran, İbrahim, Oğuz Türkozan 1996
[888] Baran, İbrahim, Oğuz Türkozan, Yakup Kaska, Çetin Ilgaz, Serdar Sak 1996
[8195] Türkozan, Oğuz, İbrahim Baran 1996
[885] Baran, İbrahim, Murat Tosunoğlu, Ugur Kaya, Yusuf Kumlutaş 1997
[889] Baran, İbrahim, Oğuz Türkozan, Serdar Sak, Çetin Ilgaz, Nazan Taşkin 1997
[4346] Joger, Ulrich, Peter Lenk, İbrahim Baran, Wolfgang Böhme, Thomas Ziegler, P. Heidrich, Michael Wink 1997
[857] Baran, İbrahim, Mehmet Kutsay Atatür 1998
[858] Baran, İbrahim, Mehmet Kutsay Atatür 1998
[859] Baran, İbrahim, Mehmet Kutsay Atatür 1998
[865] Baran, İbrahim, Salih Hakan Durmuş, Oğuz Turkozan 1998
[3157] Fritz, Uwe, İbrahim Baran, Abidin Budak, E. Amthauer 1998
[6227] Olgun, Kurtuluş, İbrahim Baran, Cemal Varol Tok 1999
[869] Baran, İbrahim, Ulrich Joger, Bilal Kutrup, Oğuz Türkozan 2001
[884] Baran, İbrahim, Adem Özdemir, Çetin Ilgaz, Oğuz Türkozan 2001
[3955] Hgaz, Çetin, İbrahim Baran 2001
[6228] Olgun, Kurtuluş, İbrahim Baran, Cemal Varol Tok 2001
[7113] Schätti, Beat, İbrahim Baran, Philippe Maunoir 2001
[7980] Taşkin, Nazan, İbrahim Baran 2001
[8332] Veith, Michael, İbrahim Baran, Olaf Godmann, Andreas Kiefer, Mehmet Öz, Mehmet Rizvan Tunç 2001
[9131] Baran, İbrahim, Yusuf Kumlutaş, Kurtuluş Olgun, Çetin Ilgaz, Yakup Kaska 2001
[4886] Kumlutaş, Yusuf, Ertan Taşkavak, İbrahim Baran, Çetin Ilgaz, Aziz Avci 2002
[4887] Kumlutaş, Yusuf, Ertan Taşkavak, İbrahim Baran, Çetin Ilgaz, Aziz Avci 2002
[6195] Özdemir, Adem, İbrahim Baran 2002
[876] Baran, İbrahim, Yusuf Kumlutaş, Çetin Ilgaz, Oğuz Türkozan, Aziz Avci 2003
[8334] Veith, Michael, Josef Friedrich Schmidtler, Joachim Kosuch, İbrahim Baran, A. Seitz 2003
[526] Arikan, Hüseyin, Yusuf Kumlutaş, Oğuz Türkozan, İbrahim Baran, Çetin Ilgaz 2004
[877] Baran, İbrahim, Yusuf Kumlutaş, Çetin Ilgaz, Oğuz Türkozan, Aziz Avci 2004
[880] Baran, İbrahim, Yusuf Kumlutaş, Cemal Varol Tok, Çetin Ilgaz, Yakup Kaska, Kurtuluş Olgun, Oğuz Türkozan, Fatma Iret 2004
[879] Baran, İbrahim, Yusuf Kumlutaş, Benedetto Lanza, Roberto Sindaco, Çetin Ilgaz, Aziz Avci, Pierangelo Crucitti 2005
[9130] Baran, İbrahim 2005
[875] Baran, İbrahim, Yusuf Kumlutaş, Aziz Avci, Çetin Ilgaz 2006
[4165] Ilgaz, Çetin, İbrahim Baran, Yusuf Kumlutaş, Aziz Avci 2006 [2005]
[9264] Ilgaz, Çetin, İbrahim Baran, Aziz Avci, Kurtuluş Olgun, Yusuf Kumlutaş 2006 [2005]
[9265] Ilgaz, Çetin, Yusuf Kumlutaş, Kurtuluş Olgun, İbrahim Baran 2007
[9494] Veith, Michael, Evelyne Lipscher, Mehmet Öz, Andreas Kiefer, İbrahim Baran, Rosa M. Polymeni, Sebastian Steinfartz 2008
[9121] Avci, Aziz, Çetin Ilgaz, Sağdan Başkaya, İbrahim Baran, Yusuf Kumlutaş 2010

BARANOV, A V
[3482] Golubev, Mikhail Leonidovich, A. V. Baranov 1991

BARASH, AL
[894] Barash, Al, Jacob Haim Hoofien 1956, 1961

BARASHKINA, ZH V
[895] Barashkina, Zh V. 1987
[896] Barashkina, Zh V. 1987
[897] Barashkina, Zh V., V. G. Kaplin 1987

BARAZANGI, M
[6075] Ni, J., M. Barazangi 1984

BARBERI, F
[7991] Tazieff, H., Jacques Varet, F. Barberi, G. Giglia 1972

BARBERI, FRANCO
[898] Barberi, Franco, Enrico Bonatti, G. Marinelli, Jacques Varet 1974
[899] Barberi, Franco, Jacques Varet 1977

BARBERO, M
[6651] Quézel, P., M. Barbéro, Y. Akman 1980

BARBIERI, FRANCESCO
[900] Barbieri, Francesco, Giuliano Doria, Roberto Sindaco 1996

BARBOUR, ROGER WILLIAM
[2838] Ernst, Carl Henry, Roger William Barbour 1972
[2839] Ernst, Carl Henry, Roger William Barbour 1989

BARBOUR, THOMAS
[901] Barbour, Thomas 1908
[902] Barbour, Thomas 1914
[903] Barbour, Thomas, Arthur Loveridge 1929

BARD, E
[9448] Soulet, G., G. Ménot, G. Lericolais, E. Bard 2011

BARD, KATHRYN
[9523] Hein, Christopher J., Duncan M. FritGerald, Glenn A. Milne, Kathryn Bard, Rodolfo Fattovich 2011

BARDEN, J N B
[904] Barden, J. N. B. 1991

BARGER, J J
[905] Barger, J. J. 1968

BARIK, S K
[2004] Chatterjee, K., S. K. Barik 1970

BARIMAN, AHMAD
[906] Bariman, Ahmad 1908

BARING, THOMAS
[907] Baring, Thomas 1838

BARKA, A
[3452] Görür, N., M. Sakinç, A. Barka, R. Akkök, S. Ersoy 1995

BARKER, DAVID G
[5944] Murphy, James B., David G. Barker 1980
BARKER, NIGEL P
[9279] Kelly, Christopher M. R., Nigel P. Barker, Martin H. Villet, Donald G. Broadley 2009
BARLEY, ANTHONY J
[9132] Barley, Anthony J., Phillip Q. Spinks, Robert C. Thomson, H. Bradley Shaffer 2010
BAR-MATTHEWS, MIRYAM
[8294] Vaks, Anton, Miryam Bar-Matthews, Avner Ayalon, Alan Matthews, Ludwik Halicz, Amos Frumkin 2007
BARME, MICHEL
[908] Barme, Michel 1968
BARNES, J N
[909] Barnes, J. N. 19xx
BARNETT, B
[910] Barnett, B. 1979
BARNICOAT, A C
[7355] Searle, Mike P., A. K. Rex, R. Tirrel, D. C. Rex, A. C. Barnicoat, B. F. Windley 1989
BARNICOAT, M
[911] Barnicoat, M. 1993
BAROZ, GUY
[2463] Delfino, Massimo, Guy Bar-Oz, Lior Weissbrod 2007
BARRETT, R
[912] Barrett, R. 1970
BARRIER, ERIC
[9248] Hardy, Clément, Catherine Hombery, Yehudah Eyal, Éric Barrier, Carla Müller 2010
BARRIO, A
[913] Barrio, A., César Luis, Joan Garcia-Porta, Eduard Filella i Subirà 2001
BARRIO, CESAR
[6840] Rivera, Xavier, Cesar Barrio 1997
[914] Barrio, César 1998
BARRON, E J
[915] Barron, E. J., C. G. A. Harrison, J. L. Sloan, W. W. Hay 1981
BARRY, J C
[6542] Pilbeam, D. R., A. K. Behrensmeyer, J. C. Barry, S. M. I. Shah 1979
BARTENEF, A N
[916] Bartenef, A. N. 1929
[917] Bartenef, A. N., M. Reznikova 1935
BARTENEV, A
[918] Bartenev, A., M. Reznikova 1935
BARTH, D
[919] Barth, D., D. Bernhard, G. Fritzsch, U. Fritz 2004
BARTH, H K
[920] Barth, H. K. 1976
BARTH, J
[3395] Gillissen, A., R. D. G. Theakston, J. Barth, B. May, M. Krieg, David A. Warrell 1994
BARTHOLOMEW, BRECK
[921] Bartholomew, Breck 1996
[922] Bartholomew, Breck 1997
[923] Bartholomew, Breck 1998
[924] Bartholomew, Breck 1998
[925] Bartholomew, Breck 1998
BARTHOLOMEW, GEORGE A
[926] Bartholomew, George A. 1982
BARTHOLOMEW, JOHN GEORGE
[927] Bartholomew, John George, William Eagle Clarke, Percy Hall Grimshaw 1911
BARTLETT, PATRICIA P
[929] Bartlett, Richard D., Patricia P. Bartlett 1995
BARTLETT, RICHARD D
[929] Bartlett, Richard D., Patricia P. Bartlett 1995
[928] Bartlett, Richard D. 1996
BARTON, DIANE P
[9195] Düşen, Serdar, M. Cemal Oğuz, Diane P. Barton, Ayşe Aral, Sema Şulekoğlu, Yahya Tepe 2010
BARTOSIK, M
[931] Bartosik, M., V. Beskov 1979
BARTOSIK, MAREK B
[930] Bartosik, Marek B., Vladimir A. Bechkov, Vladimir N. Tzénov 1981
BARTOV, Y
[3284] Garfunkel, Z., Y. Bartov 1977
[775] Baldridge, W. S., Y. Eyal, Y. Bartov, G. Steinitz, M. Eyal 1991
BARTS, M
[6017] Neças, Petr, M. Barts 1994
[932] Barts, M., Thomas Wilms 1997
BARTSCH, P
[4667] Kierdorf, H., U. Kierdorf, P. Bartsch, Reiner Klewen, S. Nether, C. Schiburr, H. G. Winter 1987
BARUS, V
[933] Barus, V., E. Kullman, F. Tenora 1972
BARWANI, MOHAMMED AMOUR
[6912] Ross, James Perran, Mohammed Amour Barwani 1995
BAR-YOSEF, O
[934] Bar-Yosef, O., E. Tchernov 1966
BAS, S
[1015] Bea, A., S. Bas, F. Brana, H. Saint-Girons 1984
BASALAEVA, S
[9074] Zolotavina, V., S. Basalaeva, V. Dubjansky, I. Taikov, Tatiana Dujsebayeva 1997
BAŞIMOĞLU, YÜCEL
[4745] Koca, Yücel Başimoğlu, Serdar Koca, Kurtuluş Olgun, Pinar Beytaş, Nazan Taşkin Üzüm 2006
BAŞKAYA, SAĞDAN
[9121] Avci, Aziz, Çetin Ilgaz, Sağdan Başkaya, İbrahim Baran, Yusuf Kumlutaş 2010
BAŞOĞLU, MUHTAR
[935] Başoğlu, Muhtar 1945
[936] Başoğlu, Muhtar 1946
[937] Başoğlu, Muhtar 1947
[938] Başoğlu, Muhtar 1948
[939] Başoğlu, Muhtar 1950
[940] Başoğlu, Muhtar 1950
[941] Başoğlu, Muhtar 1950
[942] Başoğlu, Muhtar 1950

[943] Başoğlu, Muhtar 1953
[944] Başoğlu, Muhtar 1954
[945] Başoğlu, Muhtar 1954
[966] Başoğlu, Muhtar, Günther E. Freytag 1958
[946] Başoğlu, Muhtar 1959
[967] Başoğlu, Muhtar, Walter Hellmich 1959
[965] Başoğlu, Muhtar, Fikret Bilgin 1962 [1961]
[971] Başoğlu, Muhtar, Sukruye Zaloglu 1964
[947] Başoğlu, Muhtar 1967
[948] Başoğlu, Muhtar 1968
[968] Başoğlu, Muhtar, Walter Hellmich 1968
[949] Başoğlu, Muhtar 1970
[969] Başoğlu, Muhtar, Walter Hellmich 1970
[958] Başoğlu, Muhtar, İbrahim Baran 1972
[950] Başoğlu, Muhtar 1973
[951] Başoğlu, Muhtar 1973
[970] Başoğlu, Muhtar, Neclâ Özeti 1973
[952] Başoğlu, Muhtar 1974
[954] Başoğlu, Muhtar, Mehmet Kutsay Atatür 1974
[955] Başoğlu, Muhtar, Mehmet Kutsay Atatür 1975
[956] Başoğlu, Muhtar, Mehmet Kutsay Atatür 1975
[957] Başoğlu, Muhtar, Mehmet Kutsay Atatür 1975
[959] Başoğlu, Muhtar, İbrahim Baran 1976
[861] Baran, İbrahim, Muhtar Başoğlu 1977
[960] Başoğlu, Muhtar, İbrahim Baran 1977
[961] Başoğlu, Muhtar, İbrahim Baran 1977
[953] Başoğlu, Muhtar 1979
[964] Başoğlu, Muhtar, İbrahim Baran, A. Atatür 1979
[962] Başoğlu, Muhtar, İbrahim Baran 1980
[963] Başoğlu, Muhtar, İbrahim Baran 1982
BASSETTI, M A
[6938] Roveri, M., M. A. Bassetti, F. Ricci Lucchi 2001
BASSIOUNI, W M
[6989] Saad, A.-H., W. M. Bassiouni 1993
BASSON, P
[972] Basson, P., I. E. Burchard, J. T. Hardy, A. R. G. Price 1977
BASTANI, B
[973] Bastani, B. 1979
[974] Bastani, B. 1981
BASU, DHRUVAJYOTI
[975] Basu, Dhruvajyoti 1998
[9178] Das, Indraneil, Dhruvajyoti Basu, Shailendra Singh 2010
BASU, P K
[976] Basu, P. K., B. C. Verma 1991
BATANOUNY, K H
[977] Batanouny, K. H. 1978
BATE, DOROTHEA, MA
[978] Bate, Dorothea, MA 1934
BATTERSBY, JAMES CLARENCE
[979] Battersby, James Clarence 1953
[3766] Haas, Georg, James Clarence Battersby 1959
BATZRI-ISRAELI, R
[1013] Bdolah, Avner, S. Kinamon, R. Batzri-Israeli 1985
BATZRI-IZRAELI, R
[980] Batzri-Izraeli, R., Avner Bdolah 1982
[981] Batzri-Izraeli, R., Avner Bdolah 1982
BAUDIERE, A
[982] Baudiere, A., L. Emberger 1959
BAUER, AARON MATTHEW
[983] Bauer, Aaron Matthew 1987
[1000] Bauer, Aaron Matthew, Anthony Patrick Russell, Robert E. Shadwick 1989
[998] Bauer, Aaron Matthew, Anthony Patrick Russell, Norman R. Dollahon 1990
[990] Bauer, Aaron Matthew, Rainer Günther 1991
[994] Bauer, Aaron Matthew, Anthony Patrick Russell 1991
[995] Bauer, Aaron Matthew, Anthony Patrick Russell 1991
[6959] Russell, Anthony Patrick, Aaron Matthew Bauer 1991
[996] Bauer, Aaron Matthew, Anthony Patrick Russell 1992
[999] Bauer, Aaron Matthew, Anthony Patrick Russell, Norman R. Dollahon 1993
[1001] Bauer, Aaron Matthew, Anthony Patrick Russell, Robert E. Shadwick 1993
[992] Bauer, Aaron Matthew, Klaus Henle 1994
[997] Bauer, Aaron Matthew, Anthony Patrick Russell 1994
[991] Bauer, Aaron Matthew, Rainer Günther 1995
[580] Arntzen, Jan Willem, Aaron Matthew Bauer 1996
[989] Bauer, Aaron Matthew, David Andrew Good, William R. Branch 1997
[6960] Russell, Anthony Patrick, Aaron Matthew Bauer, R. Laroiya 1997
[984] Bauer, Aaron Matthew 2001
[1003] Bauer, Aaron Matthew, Van Wallach, Rainer Günther 2002
[985] Bauer, Aaron Matthew 2003
[986] Bauer, Aaron Matthew 2003
[1002] Bauer, Aaron Matthew, Glen M. Shea, Rainer Günther 2003
[8805] Whiting, Alison S., Aaron Matthew Bauer, Jack W. Sites Jr. 2003
[3804] Han, Demin, Kaiya Zhou, Aaron Matthew Bauer 2004
[987] Bauer, Aaron Matthew, Wolfgang Böhme, Rainer Günther 2006
[993] Bauer, Aaron Matthew, Todd R. Jackman, Eli Greenbaum, Theodore Johnstone Papenfuss 2006
[8410] Vyas, Raju, Varad B. Giri, Aaron Matthew Bauer 2006
[988] Bauer, Aaron Matthew, Varad B. Giri, Eli Greenbaum, Todd R. Jackman, Mahesh S. Dharne, Yogesh S. Shouche 2008
[2375] Daszkiewicz, Piotr, Aaron Matthew Bauer 2008
[6358] Papenfuss, Theodore Johnstone, Todd R. Jackman, Aaron Matthew Bauer, Bryan L. Stuart, Michael D. Robinson, James Ford Parham 2009
[9304] Leaché, Adam D., Rebecca A. Chong, Theodore Johnstone Papenfuss, Philipp Wagner, Wolfgang Böhme, Andreas Schmitz, Mark-Oliver Rödel, Matthew

LeBreton, Ivan Iveich, Laurent Chirio, Aaron Matthew Bauer, Edem A. Eniang, Sherif Baha el Din 2009 [2007]
BAUM, D A
[1004] Baum, D. A., Allan Larson 1991
BAUMGART, W
[1005] Baumgart, W. 1986
BAUR, B
[1006] Baur, B. 1979
BAUR, G
[1007] Baur, G. 1890
BAUWENS, DIRK
[1008] Bauwens, Dirk 1986
BAVERSTOCK, PETER
[4669] King, Dennis, M. King, Peter Baverstock 1991
[4668] King, Dennis, Peter Baverstock, Susan Fuller 1997
[3197] Fuller, Susan, Peter Baverstock, Dennis King 1998
BAWASKAR, HIMMATRAO SALUBA
[9098] Alirol, Emilie, Sanjib Kumar Sharma, Himmatrao Saluba Bawaskar, Ulrich Kuch, François Chappuis 2010
BAYARI, SEDAR
[9526] Zreda, Marek, Attila Çiner, Mehmet Akif Sarikaya, Chris Zweck, Sedar Bayari 2011
BAYER, HJ
[1009] Bayer, H.-J., Z. El-Isa, H. Hotzl, C. Prodehl, G. Saffarini 1989
BAYLESS, MARK K
[651] Attum, Omar, Ryan L. Earley, Mark K. Bayless, Perri Eason 2000
[1010] Bayless, Mark K. 2002
BAZHENOV, M L
[2509] Dercourt, J., L. P. Zonenshain, L.-E. Ricou, V. G. Kazmin, X. Le Pichon, A. L. Knipper, C. Grandjacquet, I. M. Sbortshikov, J. Geyssant, C. Lepvrier, D. H. Pechersky, J. Boulin, J.-C. Sibuet, L. A. Savostin, O. Sorokhtin, M. Westphal, M. L. Bazhenov, J. P. Lauer, B. Biju-Duval 1986
[8765] Westphal, M., M. L. Bazhenov, J. P. Lauer, D. M. Pechersky, J.-C. Sibuet 1986
BAZHENOV, MIKHAIL L
[9133] Bazhenov, Mikhail L. 1989
BAZIN, M
[1011] Bazin, M., Eckart Ehlers, Bernard Hourcade 1985
BDOLAH, AVNER
[2939] Fein, A., Avner Bdolah, Elazar T. Kochva 1971
[7420] Shaham, Nurit, Avner Bdolah 1973
[6272] Oron, U., S. Kinamon, Avner Bdolah 1978
[7536] Simon, T., Avner Bdolah 1980
[7537] Simon, T., Avner Bdolah, Elazar T. Kochva 1980
[980] Batzri-Izraeli, R., Avner Bdolah 1982
[981] Batzri-Izraeli, R., Avner Bdolah 1982
[8143] Tsai, M. C., C. Y. Lee, Avner Bdolah 1983
[1013] Bdolah, Avner, S. Kinamon, R. Batzri-Israeli 1985
[6897] Rosenberg, Herbert I., Avner Bdolah, Elazar T. Kochva 1985
[1012] Bdolah, Avner 1986
[1111] Bernadsky, Gilad, Avner Bdolah, Elazar T. Kochva 1986
[7412] Shabo-Shina, R., Avner Bdolah 1987
[3551] Graur, D., Avner Bdolah, Z. Wollberg, Elazar T. Kochva 1988
[8878] Wollberg, Z., R. Shabo-Shina, N. Intrator, Avner Bdolah, Elazar T. Kochva, G. Shavit, Y. Oron, B. A. Vidne, S. Gitter 1988
[3049] Francis, B., Avner Bdolah, I. I. Kaiser 1995
BEA, A
[1015] Bea, A., S. Bas, F. Brana, H. Saint-Girons 1984
[1014] Bea, A. 1986
[1016] Bea, A., J. P. Martinez Rica 1989
BEA, ANTONIO
[7837] Stumpel, Anton H. P., Richard Podloucky, Keith Corbett, Claes Andrén, Antonio Bea, Göran Nilson, Maria Elisa Oliveira 1992
BEAUMONT, P
[1017] Beaumont, P. 1972
BECHENNEC, FRANÇOIS
[2529] De Wever, Patrick, Chantal Bourdillon-de Grissac, François Bechennec 1988
BECHKOV, VLADIMIR A
[930] Bartosik, Marek B., Vladimir A. Bechkov, Vladimir N. Tzénov 1981
BECHSTEIN, JOHANN MATTHAUS
[1018] Bechstein, Johann Matthäus 1802
BECHTEL, H BERNARD
[1019] Bechtel, H. Bernard 1999
BECKER, ALEXANDER
[1020] Becker, Alexander 1881
BECKER, H.-O
[1022] Becker, H.-O., Wolfgang Böhme, S. F. Perry 1989
[1021] Becker, H.-O. 1991
BECKER, R
[7846] Sultan, Mohamed, R. Becker, Raymond E. Arvidson, P. Shore, R. J. Stern, Z. El Alfy, E. A. Guinness 1992
BECKER-PLATEN, JD
[5245] Lüttig, G., P. Steffens, J.-D. Becker-Platen, L. Benda, W. Irrlitz, O. Sickenberg, U. Staesche 1975
[5244] Lüttig, G., P. Steffens, J.-D. Becker-Platen, L. Benda, W. Irrlitz, O. Sickenberg, U. Staesbche 1976
BEDDARD, FRANK EVERS
[1023] Beddard, Frank Evers 1905
BEDDOME, RICHARD HENRY
[1024] Beddome, Richard Henry 1870
BEDRIAGA, JACQUES VON
[1025] Bedriaga, Jacques von 1873
[1026] Bedriaga, Jacques von 1879
[1027] Bedriaga, Jacques von 1880
[1028] Bedriaga, Jacques von 1880
[1029] Bedriaga, Jacques von 1880
[1030] Bedriaga, Jacques von 1884
[1031] Bedriaga, Jacques von 1884

[1032] Bedriaga, Jacques von 1884
[1033] Bedriaga, Jacques von 1886
[1034] Bedriaga, Jacques von 1889
[1035] Bedriaga, Jacques von 1892
[1036] Bedriaga, Jacques von 1892
[1037] Bedriaga, Jacques von 1896
[1038] Bedriaga, Jacques von 1898-1912
[1039] Bedriaga, Jacques von 1906[?7] [1905]
[1040] Bedriaga, Jacques von 1906 [1905]
[1041] Bedriaga, Jacques von 1912

BEERLI, P
[4081] Hotz, Hansjorg, P. Beerli, C. Spolsky 1992
[1045] Beerli, P., Hansjürg Hotz, Thomas M. Uzzell 1996
[4080] Hotz, Handjorg, P. Beerli, L. Berger 1997

BEERLI, PETER
[1042] Beerli, Peter 1994
[1043] Beerli, Peter, Hansjürg Hotz, Heinz G. Tunner, Susanna Heppich, Thomas M. Uzzell 1994
[8291] Uzzell, Thomas M., Hansjorg Hotz, Gaston-Denis Guex, Peter Beerli 1994
[1044] Beerli, Peter, Hansjürg Hotz, Thomas M. Uzzell 1996
[9096] Akin, Çiğdem, C. Can Bilgin, Peter Beerli, Rob Westaway, Torsten Ohst, Spartak N. Litvinchuk, Thomas Uzzell, Metin Bilgin, Hansjürg Hotz, Gaston-Denis Guex, Jörg Plötner 2010

BEG, A R
[1046] Beg, A. R. 1974
[1047] Beg, A. R. 1975
[1048] Beg, A. R. 1983

BEGUM, MUMTAZ
[161] Ali, Zafar, Mumtaz Begum 1990

BEHERA, M N
[6409] Patnaik, B. K., M. N. Behera 1981

BEHRENSMEYER, A K
[6542] Pilbeam, D. R., A. K. Behrensmeyer, J. C. Barry, S. M. I. Shah 1979
[716] Badgley, C., A. K. Behrensmeyer 1980

BEHYL, FRIEDRICH E
[5715] Mies, Bruno, Friedrich E. Behyl, Christian Printzen 1995

BEHZADI, H
[7993] Tchalenko, J. S., M. Berberian, H. Behzadi 1973
[5805] Mohajer-Ashjai, A., H. Behzadi, M. Berberian 1975

BEILES, A
[7370] Seligmann, Hervé, A. Beiles, Yehudah Leopold Werner 1996

BEILES, AVIGDOR
[6067] Nevo, Eviatar, Shmuel Raz, Avigdor Beiles 1996

BEIN, A
[1049] Bein, A., G. Gvirtzman 1977

BÉLANGER, CHARLES
[1050] Bélanger, Charles 1832-1834

BELDERSON, R H
[7826] Stride, A. H., R. H. Belderson, N. H. Kenyon 1977

BELFIORE, C
[8370] Vigna, Taglianti A., P. A. Audisio, C. Belfiore, M. Biondi, Marco A. Bologna, Guiseppe M. Carpaneto, A. De Biase, S. De Felici, E. Piattella, T. Racheli, M. Zapparoli, S. Zoia 1993

BELGEN, ALPAY
[9461] Tatar, Orhan, Fatih Poyraz, Halil Gürsoy, Ziyadin Cakir, Semih Ergintav, Zafer Akpinar, Fikret Koçbulut, Fikret Sezen, Tarik Türk, Kermal Ö. Hastaoğlu, Ali Polat, B. Levent Mesci, Önder Gürsoy, İ Ercüment Ayazli, Rahşan Çakmak, Alpay Belgen, Hakan Yavaşoğlu 2012

BELL, C M
[1051] Bell, C. M. 182?

BELL, THOMAS
[1052] Bell, Thomas 1825
[1053] Bell, Thomas 1828

BELLAIRS, ANGUS D'ALBINI
[1054] Bellairs, Angus d'Albini 1948
[1055] Bellairs, Angus d'Albini 1949
[1056] Bellairs, Angus d'Albini 1949
[1060] Bellairs, Angus d'Albini, Garth Underwood 1951
[1059] Bellairs, Angus d'Albini, A. E. Miles 1960
[1057] Bellairs, Angus d'Albini 1969
[7468] Sheppard, L., Angus d'Albini Bellairs 1972
[5404] Martin, B. G. H., Angus d'Albini Bellairs 1977
[8854] Winchester, Lseley, Angus d'Albini Bellairs 1977
[2894] Evans, Susan E., Angus d'Albini Bellairs 1983
[1058] Bellairs, Angus d'Albini, S. V. Bryant 1985

BELLE, EDWARD A
[1061] Belle, Edward A. 1957

BELON, PIERRE
[1062] Belon, Pierre 1557

BELOV, A A
[1063] Belov, A. A., Yu Gatinsky, A. A. Mossakovsky 1986

BELS, VINCENT L
[2464] Delheussy, Véronique, Charles Brillet, Vincent L. Bels 1995

BELTAN, L
[1064] Beltan, L., P. Janvier, O. Monod, F. Westphal 1979

BELYAEV, A A
[1065] Belyaev, A. A. 1981

BENAVRAHAM, ZVI
[1066] Ben Avraham, Zvi 1978
[1067] Ben Avraham, Zvi, Yossi Mart 1981

BENBASSAT, JOCHANAN
[3396] Gilon, Dan, Oded Shalev, Jochanan Benbassat 1989
[6596] Porath, Avi, Dan Gilon, Hana Schulchynska-Castel, Oded Shavlev, Arie Keynan, Jochanan Benbassat 1992
[1068] Benbassat, Jochanan, Oded Shalev 1993

BENDA, L
[1069] Benda, L. 1971

[1070] Benda, L., Johan E. Meulenkamp 1972
[5245] Lüttig, G., P. Steffens, J.-D. Becker-Platen, L. Benda, W. Irrlitz, O. Sickenberg, U. Staesche 1975
[5244] Lüttig, G., P. Steffens, J.-D. Becker-Platen, L. Benda, W. Irrlitz, O. Sickenberg, U. Staesbche 1976

BENDAVID, E
[7054] Sandbank, U., Zohra Jerushalmy, E. Ben-David, A. De Vries 1974

BENDER, FRIEDRICH
[1071] Bender, Friedrich 1974
[1072] Bender, Friedrich 1975

BENDUKIDZE, O G
[1073] Bendukidze, O. G. 1979

BENINI, A
[9110] Anzidei, M., F. Antonioli, A. Benini, F. Lambeck, D. Sivan, E. Serpelloni, P. Stocchi 2011

BENNETT, D
[1074] Bennett, D. 1998

BENOIT, MATHIEU
[9359] Omrani, Jafar, Philippe Agard, Hubert Whitechurch, Mathieu Benoit, Gaëlle Prouteau, Laurent Jolivet 2009

BEN SLIMANE, B
[2689] Durette-Desset, M.-C., A. K. Nasher, B. Ben Slimane 1992

BENT, J T
[1075] Bent, J. T., M. V. A. Bent 1900

BENT, M V A
[1075] Bent, J. T., M. V. A. Bent 1900

BENTON, M K
[1076] Benton, M. K., J. M. Clark 1988

BEN-TUVIA, A
[1077] Ben-Tuvia, A. [undated]

BEN-YAKIR, S
[1078] Ben-Yakir, S. 1990

BENYR, GERALD
[5457] Mayer, Werner, Gerald Benyr 1994
[1079] Benyr, Gerald 1997

BENZIEN, J
[1080] Benzien, J. 1955

BERBERIAN, F
[1081] Berberian, F., I. D. Muir, R. J. Pankhurst, M. Berberian 1982

BERBERIAN, M
[7993] Tchalenko, J. S., M. Berberian, H. Behzadi 1973
[5805] Mohajer-Ashjai, A., H. Behzadi, M. Berberian 1975
[1083] Berberian, M. 1976 (Seismotectonic map of Iran)
[1084] Berberian, M. 1981
[1081] Berberian, F., I. D. Muir, R. J. Pankhurst, M. Berberian 1982

BERBERIAN, M ED
[1082] Berberian, M. 1976

BERBERIAN, MANUEL
[1086] Berberian, Manuel, G. C. P. King 1981
[1085] Berberian, Manuel 1983

BERDIBAEVA, ZH SH
[1087] Berdibaeva, Zh Sh 1982

BERDIEVA, A T
[1088] Berdieva, A. T., V. L. Altunian, K. M. Narliev 1995
[6535] Piescanovskaja, S. A., A. T. Berdieva, J. G. Mukhamedova 1995

BERDYEVA, ALDOZA
[1089] Berdyeva, Aldoza, Vartanush Altunyan 1997

BEREGOVAYA, S Y
[8213] Tuniyev, Boris Sakoevich, Michael Aleksandrovich Bakradze, S. Y. Beregovaya 1987

BERG, LEO S
[1090] Berg, Leo S. 1910

BERGER, H
[1091] Berger, H. 1977

BERGER, L
[7588] Smirina, E. M., G. A. Klevezal, L. Berger 1986
[4080] Hotz, Handjorg, P. Beerli, L. Berger 1997

BERGER, LESZEK
[1092] Berger, Leszek 1964
[1093] Berger, Leszek 1967
[1094] Berger, Leszek 1968
[1095] Berger, Leszek 1970
[1096] Berger, Leszek 1973
[8285] Uzzell, Thomas M., Leszek Berger 1975
[1097] Berger, Leszek 1976
[3703] Günther, Rainer, Thomas M. Uzzell, Leszek Berger 1979
[1100] Berger, Leszek, Jan Smiełowski 1982
[1098] Berger, Leszek 1983
[4083] Hotz, Hansjorg, Giorgio Mancino, Stefania Bucci-Innocenti, Matilde Ragghianti, Leszek Berger, Thomas M. Uzzell 1985
[5342] Mancino, Giorgio, Matilde Ragghianti, Stefania Bucci, Hansjürg Hotz, Leszek Berger, Thomas M. Uzzell 1987
[1816] Bucci, Stefania, Matilde Ragghianti, Giorgio Mancino, Leszek Berger, Hansjürg Hotz, Thomas M. Uzzell 1990
[1101] Berger, Leszek, Thomas M. Uzzell, H. Hotz 1994 [?1995]
[1099] Berger, Leszek 1999

BERGER-DELL'MOUR, HARTWIG
[1102] Berger-Dell'mour, Hartwig 1986

BERGERS, P J M
[3338] van Gelder, J. J., Henk Strijbosch, P. J. M. Bergers 1987

BERGLAS, R
[1103] Berglas, R. 2000

BERGLAS, ROLF
[6528] Pieh, Alexander, Uwe Fritz, Rolf Berglas 2002

BERGMAN, JAN
[1106] Bergman, Jan, Mikael Norström 1990
[1104] Bergman, Jan 1992

BERGMAN, R A M
[1105] Bergman, R. A. M. 1949

BERGMANS, W
[1107] Bergmans, W. 1964

BERGOUGNAN, H
[1108] Bergougnan, H. 1975
BERINGH, P
[1109] Beringh, P. 1960
BERK, V M VAN DEN
[1110] Berk, V. M. van den, M. J. Langeveld, G. Sarigül 1988
BERNADSKY, GILAD
[1111] Bernadsky, Gilad, Avner Bdolah, Elazar T. Kochva 1986
BERNARD, F
[1112] Bernard, F. 1951
BERNHARD, D
[919] Barth, D., D. Bernhard, G. Fritzsch, U. Fritz 2004
BERNOR, L R
[1113] Bernor, L. R. 1983
BERNOR, R
[8031] Thomas, H., R. Bernor, J.-J. Jaeger 1982
BERNOR, R L
[1114] Bernor, R. L., P. J. Andrews, N. Solounias, J. A. H. Van Couvering 1979
[1914] Campbell, Bernard G., M. H. Amini, R. L. Bernor, W. Dickinson, R. Drake, R. Morris, J. A. Van Couvering, J. A. H. Van Couvering 1980
[1115] Bernor, R. L., N. Solounias, C. C. Swisher, J. A. Van Couvering 2000?
BERNOULLI, DANIEL
[4105] Hsü, Kenneth Jinghwa, Lucien Montadert, Daniel Bernoulli, Maria Bianca Cita, Albert Erikson, Robert E. Garrison, Robert B. Kidd, Frederic Mèlierés, Carla Müller, R. Wright 1977
[4104] Hsü, Kenneth Jinghwa, Lucien Montadert, Daniel Bernoulli, Maria Bianca Cita, Albert Erikson, Robert E. Garrison, Robert B. Kidd, Frederic Mèlierés, Carla Müller, Ramil Wright 1977
[5068] Laubscher, H., Daniel Bernoulli 1977
BERON, P
[1122] Beskov, V., P. Beron 1964
BERRY, J F
[7484] Shine, Richard, J. F. Berry 1978
BERTHOLD, ARNOLD ADOLPH
[1116] Berthold, Arnold Adolph 1842
[1117] Berthold, Arnold Adolph 1843
[1118] Berthold, Arnold Adolph 1846
[1119] Berthold, Arnold Adolph 1846
BERTHOLD, M
[1120] Berthold, M. 1976
BERTONI, R
[1121] Bertoni, R. 1995
BESHIR, S R
[5825] Mohamed, Ahmed Hassan, A. M. Saleh, S. Ahmed, S. R. Beshir 1975
BESKOV, V
[1122] Beskov, V., P. Beron 1964
[931] Bartosik, M., V. Beskov 1979
BESSE, J
[1123] Besse, J., V. Courtillot 1988
BESSLER, H
[2572] Djaldetti, M., H. Joshua, H. Bessler, M. Rosen, H. Gutglas, A. De Vries 1964
[4366] Joshua, H., M. Djaldetti, E. Ozcan, H. Bessler, M. Rosen, A. De Vries 1964
[4717] Klibansky, Ch, E. Ozcan, H. Joshua, M. Djaldetti, H. Bessler, A. De Vries 1966
BEST, ERIC
[7740] Stem, Robert J., Kent C. Nielsen, Eric Best, Mohamed Sultan, Raymond E. Arvidson, Alfred Kroener 1990
BETTANY, GEORGE THOMAS
[1124] Bettany, George Thomas 1890
BETTEX, F
[1125] Bettex, F. 1993
BETZEL, C
[6080] Nickitenko, A. V., A. M. Michailov, C. Betzel, K. S. Wilson 1993
BEUKEMA, WOUTER
[9449] Speybroeck, Jeroen, Wouter Beukema, Pierre-André Crochet 2010
BEUTLER, AXEL
[1126] Beutler, Axel 1975
[1131] Beutler, Axel, Ulrich F. Gruber 1977
[1127] Beutler, Axel 1979
[1132] Beutler, Axel, Ulrich F. Gruber 1979
[1130] Beutler, Axel, E. Frör 1980
[1128] Beutler, Axel 1981
[1129] Beutler, Axel 1981
[2311] Darevsky, Ilya Sergeevich, Axel Beutler 1981
BEYDOUN, Z R
[1133] Beydoun, Z. R. 1966
[1134] Beydoun, Z. R. 1970
[1135] Beydoun, Z. R., H. R. Bichan 1970
BEYERLEIN, PETRA
[1136] Beyerlein, Petra 1998
[1137] Beyerlein, Petra, Werner Mayer 1999
BEYTAŞ, PINAR
[4745] Koca, Yücel Başimoğlu, Serdar Koca, Kurtuluş Olgun, Pinar Beytaş, Nazan Taşkin Üzüm 2006
BEZMANMOSEYKO, OLGA S
[9331] Milto, Konstantin D., Mark V. Pestov, Olga S. Bezman-Moseyko 2010
BHADURI, J L
[1138] Bhaduri, J. L. 1944
BHARADWAJ, O P
[1139] Bharadwaj, O. P. 1961
BHARGAVA, S C
[1140] Bhargava, S. C., A. S. Rawat 1955
BHAT, R N
[1141] Bhat, R. N. 1974
BHATI, D P S
[1143] Bhati, D. P. S. 1989
BHATI, DHARMENDRA PAL SINGH
[1142] Bhati, Dharmendra Pal Singh 1969
[1144] Bhati, Dharmendra Pal Singh, B. S. Wadhwan 1974
[54] Agarwal, A., Dharmendra Pal Singh Bhati 1985
BHATIA, B B

[1145] Bhatia, B. B. 1973
BHATNAGAR, A N
[1146] Bhatnagar, A. N. 1958
[1147] Bhatnagar, A. N. 1960
[1148] Bhatnagar, A. N., T. Yoniss 1973
BHATNAGAR, H M
[1149] Bhatnagar, H. M. 1957
BHATTACHARYA, D R
[1150] Bhattacharya, D. R. 1921
BHATTACHARYA, S
[1151] Bhattacharya, S., B. B. Gaitonde 1979
BHIDE, KEDAR
[1152] Bhide, Kedar, Ashok Captain, Dharmendra Khandal 2004
BHULYAN, SOMESHWAR
[1153] Bhulyan, Someshwar 1955
BHUPATHY, S
[9179] Das, Indraneil, S. Bhupathy 2010
BIBERSON, P
[1154] Biberson, P. 1970
BIBIKOVA, V I
[1155] Bibikova, V. I. 1958
BIBRON, GABRIEL
[1156] Bibron, Gabriel, Jean-Baptiste-Geneviève-Marcellin Bory de Saint-Vincent 1833
[2660] Duméril, André-Marie-Constant, Gabriel Bibron 1834
[2661] Duméril, André-Marie-Constant, Gabriel Bibron 1835
[2662] Duméril, André-Marie-Constant, Gabriel Bibron 1836
[2663] Duméril, André-Marie-Constant, Gabriel Bibron 1837
[2664] Duméril, André-Marie-Constant, Gabriel Bibron 1839
[2665] Duméril, André-Marie-Constant, Gabriel Bibron 1841
[2666] Duméril, André-Marie-Constant, Gabriel Bibron 1844
[2667] Duméril, André-Marie-Constant, Gabriel Bibron 1854
[2668] Duméril, André-Marie-Constant, Gabriel Bibron, Auguste-Henri-André Duméril 1854
[2669] Duméril, André-Marie-Constant, Gabriel Bibron, Auguste-Henri-André Duméril 1854
[2670] Duméril, André-Marie-Constant, Gabriel Bibron, Auguste-Henri-André Duméril 1854
BICHAN, H R
[1135] Beydoun, Z. R., H. R. Bichan 1970
BICHNER, H I
[4843] Krupnick, J., H. I. Bichner, S. Gitter 1968
BICKHAM, J W
[1948] Carr, J. L., J. W. Bickham 1986
BICKMAN, JOHN W
[1157] Bickman, John W., John L. Carr 1983
BIEBER, A L
[8175] Tu, Anthony T., T. S. Lin, A. L. Bieber 1975
BIEHLER, A
[5437] Matuschka, F. R., A. O. Heydorn, H. Mehlhorn, Z. Abd al Aal, L. Diesing, A. Biehler 1987
BIELLA, H J
[1158] Biella, H. J. 1974
[1159] Biella, H. J. 1974
[1160] Biella, H. J. 1974
[1161] Biella, H. J. 1974
[1162] Biella, H. J. 1975
[1163] Biella, H. J. 1975
[1164] Biella, H. J. 1975
[1165] Biella, H. J. 1975
[1166] Biella, H. J. 1976
[1167] Biella, H. J. 1976
[1169] Biella, H. J., W. E. Englemann 1976
[1168] Biella, H. J. 1983
BIERMAN, PAUL
[9201] Enzel, Yehouda, Rivka Amit, Tamir Grodek, Avner Ayalon, Judith Lekach, Naomi Porat, Paul Bierman, Joel D. Blum, Yigal Erel 2011
BIJUDUVAL, B
[1233] Bizon, G., B. Biju-Duval, J. Letouzey, O. Monod, A. Poisson, B. Ozer, E. Oztümer 1974
[2510] Dercourt, J., L. P. Zonenshain, L.-E. Ricou, V. G. Kazmin, X. Le Pichon, A. L. Knipper, C. Grandjacquet, I. M. Sborshchikov, J. Boulin, O. Sorokhtin, J. Geyssant, C. Lepvrier, B. Biju-Duval, J.-C. Sibuet, L. A. Savostin, M. Westphal, J. P. Lauer 1974
[1170] Biju-Duval, B., J. Dercourt, X. Le Pichon 1977
[1171] Biju-Duval, B., Lucien Montadert 1977
[1172] Biju-Duval, B., Lucien Montadert 1977
[1173] Biju-Duval, B., Lucien Montadert 1977
[1174] Biju-Duval, B., Lucien Montadert 1977
[5146] Letouzey, J., B. Biju-Duval, A. Dorkel, R. Gonnard, K. Kristchev, Lucien Montadert, O. Sungurlu 1977
[2509] Dercourt, J., L. P. Zonenshain, L.-E. Ricou, V. G. Kazmin, X. Le Pichon, A. L. Knipper, C. Grandjacquet, I. M. Sbortshikov, J. Geyssant, C. Lepvrier, D. H. Pechersky, J. Boulin, J.-C. Sibuet, L. A. Savostin, O. Sorokhtin, M. Westphal, M. L. Bazhenov, J. P. Lauer, B. Biju-Duval 1986
BILECENOĞLU, M
[2086] Çinar, M. E., M. Bilecenoğlu, B. Öztürk, T. Katağan, V. Aysel 2005
BILGIN, C C
[4316] Jdeidi, Tarek, Meral Kence, C. C. Bilgin 1998
[4314] Jdeidi, Tarek, C. C. Bilgin, Meral Kence 1999
[4315] Jdeidi, Tarek, C. C. Bilgin, Meral Kence 2001
BILGIN, C CAN
[9096] Akin, Çiğdem, C. Can Bilgin, Peter Beerli, Rob Westaway, Torsten Ohst, Spartak N. Litvinchuk, Thomas Uzzell, Metin Bilgin, Hansjürg Hotz, Gaston-Denis Guex, Jörg Plötner 2010
BILGIN, FIKRET
[965] Başoğlu, Muhtar, Fikret Bilgin 1962 [1961]
BILGIN, METIN
[9096] Akin, Çiğdem, C. Can Bilgin, Peter Beerli, Rob Westaway, Torsten Ohst, Spartak N. Litvinchuk, Tho-

mas Uzzell, Metin Bilgin, Hansjürg Hotz, Gaston-Denis Guex, Jörg Plötner 2010
BILLING, HERBERT
[1177] Billing, Herbert, Beat Schätti 1984
[1175] Billing, Herbert 1985
[1176] Billing, Herbert, Göran Nilson, U. Sattler 1990
BILQUES, F M
[1178] Bilques, F. M., S. Masood 1973
BILTO, Y
[3] Abdalla, Ahmad S., Y. Bilto, Ahmad M. Disi 1992
BINA, M M ET AL
[1179] Bina, M. M. et al 1986
BINGHAM, D K
[4718] Klootwijk, C. T., D. K. Bingham 1980
BINGOL, E
[1180] Bingöl, E. 1976
BINGS, WERNER
[6986] Rykena, Silke, Hans-Konrad Nettmann, Werner Bings 1977
BININDA-EMONDS, OLAF R P
[3158] Fritz, Uwe, Olaf R. P. Bininda-Emonds 2007
BIOCCA, E
[1181] Biocca, E. 1959
BIONDI, M
[8370] Vigna, Taglianti A., P. A. Audisio, C. Belfiore, M. Biondi, Marco A. Bologna, Guiseppe M. Carpaneto, A. De Biase, S. De Felici, E. Piattella, T. Racheli, M. Zapparoli, S. Zoia 1993
[8371] Vigna, Taglianti A., P. A. Audisio, M. Biondi, Marco A. Bologna, Guiseppe M. Carpaneto, A. De Biase, S. Fattorini, E. Piattella, Roberto Sindaco, Alberto Venchi, M. Zapparoli 1999
BIRAND, H
[1182] Birand, H. 1960
BIRCHSTEIN, J A
[1183] Birchstein, J. A. 1951
BIRD, C G
[1184] Bird, C. G. 1936
BIRD, G W G
[1185] Bird, G. W. G. 1955
BIRD, P
[1186] Bird, P. 1978
BIRICIK, MURAT
[9134] Biricik, Murat, Semsettin Turğa 2011
BIRKENMEIER, E
[1187] Birkenmeier, E. 1952
[1188] Birkenmeier, E. 1953
BISCHOFF, WOLFGANG
[1189] Bischoff, Wolfgang 1974
[1190] Bischoff, Wolfgang 1974
[1191] Bischoff, Wolfgang 1975
[1192] Bischoff, Wolfgang 1976
[1193] Bischoff, Wolfgang 1976
[1194] Bischoff, Wolfgang 1976
[1222] Bischoff, Wolfgang, W. E. Englemann 1976
[1195] Bischoff, Wolfgang 1977
[1196] Bischoff, Wolfgang 1978
[1220] Bischoff, Wolfgang, Wolfgang Böhme 1980
[1197] Bischoff, Wolfgang 1981
[1198] Bischoff, Wolfgang 1981
[1199] Bischoff, Wolfgang 1981
[1200] Bischoff, Wolfgang 1981
[1201] Bischoff, Wolfgang 1982
[1202] Bischoff, Wolfgang 1984
[1369] Böhme, Wolfgang, Wolfgang Bischoff 1984
[1370] Böhme, Wolfgang, Wolfgang Bischoff 1984
[6267] Orlova, Valentina Fyodorovna, Wolfgang Bischoff 1984
[5254] Lutz, Daniela, Wolfgang Bischoff, Werner Mayer 1986
[1203] Bischoff, Wolfgang 1989
[1204] Bischoff, Wolfgang 1989
[1205] Bischoff, Wolfgang 1990
[1206] Bischoff, Wolfgang 1991
[1207] Bischoff, Wolfgang 1991
[1208] Bischoff, Wolfgang 1991
[1209] Bischoff, Wolfgang 1992
[1210] Bischoff, Wolfgang 1993
[1223] Bischoff, Wolfgang, Michael Franzen 1993
[1224] Bischoff, Wolfgang, Michael Franzen 1993
[1227] Bischoff, Wolfgang, Josef Friedrich Schmidtler 1994
[5919] Müller, Johannes, Wolfgang Bischoff 1994
[3088] Franzen, Michael, Wolfgang Bischoff 1995
[7206] Schmidtler, Josef Friedrich, Wolfgang Bischoff 1995
[9139] Böhme, Wolfgang, Wolfgang Bischoff, Ulla Bott, Paul Kornacker, Klaus Adolphs, Thomas Ziegler 1995
[1228] Bischoff, Wolfgang, Josef Friedrich Schmidtler 1996
[1522] Bosch, Herman A. J. in den, Wolfgang Bischoff 1996
[3159] Fritz, Uwe, Wolfgang Bischoff, Harald Martens, Josef Friedrich Schmidtler 1996
[5458] Mayer, Werner, Wolfgang Bischoff 1996
[1229] Bischoff, Wolfgang, Josef Friedrich Schmidtler 1997
[6984] Rykena, Silke, Wolfgang Bischoff 1997
[1211] Bischoff, Wolfgang 1998
[1221] Bischoff, Wolfgang, Herman A. J. in den Bosch, Josef Friedrich Schmidtler 1998
[1523] Bosch, Herman A. J. in den, Wolfgang Bischoff, Josef Friedrich Schmidtler 1998
[809] Bannert, Brigitte, Werner Mayer, Wolfgang Bischoff 1999
[1225] Bischoff, Wolfgang, Johannes Müller 1999
[1226] Bischoff, Wolfgang, Johannes Müller 1999
[1230] Bischoff, Wolfgang, Josef Friedrich Schmidtler 1999
[2178] Corti, Claudia, Wolfgang Bischoff, Wolfgang Böhme 1999
[7207] Schmidtler, Josef Friedrich, Wolfgang Bischoff 1999
[1212] Bischoff, Wolfgang 2000
[1213] Bischoff, Wolfgang 2000

[1214] Bischoff, Wolfgang 2001
[1215] Bischoff, Wolfgang 2001
[5459] Mayer, Werner, Wolfgang Bischoff 2001
[1216] Bischoff, Wolfgang 2002
[1217] Bischoff, Wolfgang 2002
[3096] Franzen, Michael, Josef Friedrich Schmidtler, Wolfgang Bischoff 2002
[1218] Bischoff, Wolfgang 2003
[1219] Bischoff, Wolfgang 2003
BISHAI, H M
[2812] El-Toubi, M. R., H. M. Bishai 1959
BISHOP, JAMES M
[1231] Bishop, James M., Talal Deshti, Saud Al-Ayoub 2007
BISWAS, S
[1232] Biswas, S., D. P. Sanyal 1977
BITON, REBECCA
[9376] Rabinovich, Rivka, Rebecca Biton 2011
BIZON, G
[1233] Bizon, G., B. Biju-Duval, J. Letouzey, O. Monod, A. Poisson, B. Ozer, E. Oztümer 1974
BJORNDAHL, KAREN A
[2821] Encalada, S. E., Karen A. Bjorndahl, A. B. Bolten, J. C. Zurita, B. Schroeder, E. Possardt, C. J. Sears, B. W. Bowen 1988
[1234] Bjorndahl, Karen A. 1995
[2822] Encalada, S. E., P. N. Lahanas, A. B. Bolten, Karen A. Bjorndahl, M. M. Miyamoto, B. W. Bowen 1996
[1235] Bjorndahl, Karen A. 2001
BJORNDAL, KAREN A
[1446] Bolten, Alan B., Karen A. Bjorndal 1993
[1447] Bolten, Alan B., Karen A. Bjorndal, Peter J. Eliazar 1993
BLACK, JESSE
[1236] Black, Jesse 1995
[1237] Black, Jesse 1997
BLACKWELL, R Q
[5209] Liu, C.-S., G. S. Huber, C.-S. Lin, R. Q. Blackwell 1973
BLAINVILLE, HENRI DUCROTAY DE
[1238] Blainville, Henri Ducrotay de 1816
[1239] Blainville, Henri Ducrotay de 1816
BLAIR, WILLIAM FRANKLIN
[1240] Blair, W[illiam] Frank[lin] 1972
BLAIR JR, R W
[7491] Short, N. M., R. W. Blair Jr. 1986
BLAISE, J
[1241] Blaise, J., P. Bordet, R. Desparmet, Ph Marin, C. Montenat 1977
BLANC, CHARLES P
[1242] Blanc, Charles P. 1978
[1243] Blanc, Charles P. 1980
[7675] Squalli-Houssaini, H., Charles P. Blanc 1990
BLANCKENHORN, M
[1244] Blanckenhorn, M. 1910
BLANFORD, HENRY FRANCIS
[1245] Blanford, Henry Francis 1873
[9135] Blanford, Henry Francis 1875
BLANFORD, WILLIAM THOMAS
[1246] Blanford, William Thomas 1869
[1247] Blanford, William Thomas 1870
[1248] Blanford, William Thomas 1870
[1249] Blanford, William Thomas 1872
[1250] Blanford, William Thomas 1872
[1251] Blanford, William Thomas 1873
[1252] Blanford, William Thomas 1874
[1253] Blanford, William Thomas 1874
[1254] Blanford, William Thomas 1874
[1255] Blanford, William Thomas 1874
[1256] Blanford, William Thomas 1874
[1257] Blanford, William Thomas 1874
[1258] Blanford, William Thomas 1875
[1259] Blanford, William Thomas 1875
[1260] Blanford, William Thomas 1875
[1261] Blanford, William Thomas 1875
[1262] Blanford, William Thomas 1876
[1263] Blanford, William Thomas 1876
[1264] Blanford, William Thomas 1876
[1265] Blanford, William Thomas 1876
[1266] Blanford, William Thomas 1877
[1267] Blanford, William Thomas 1878
[1268] Blanford, William Thomas 1879
[1269] Blanford, William Thomas 1879
[1270] Blanford, William Thomas 1879
[1271] Blanford, William Thomas 1880
[1272] Blanford, William Thomas 1881
[1273] Blanford, William Thomas 1881
[1274] Blanford, William Thomas 1890
[1275] Blanford, William Thomas 1901
BLAUSTEIN, L
[4810] Kotler, B. P., L. Blaustein, J. S. Brown 1992
[4811] Kotler, B. P., L. Blaustein, H. Dednam 1993
BLAUSTEIN, LEO
[1276] Blaustein, Leo, B. P. Kotler 1993
[1277] Blaustein, Leo, Joel Margalit 1994
[1278] Blaustein, Leo, Joel Margalit 1995
BLOME, C D
[1279] Blome, C. D., W. P. Irwin 1985
BLONDEL, JACQUES
[1280] Blondel, Jacques, James Aronson 1999
BLONDHEIM, S
[1281] Blondheim, S., Yehudah Leopold Werner 1989
BLOOM, R A
[7367] Selcer, K. W., R. A. Bloom 1984
[1282] Bloom, R. A., K. W. Selcer, W. K. King 1986
BLOQUET, S H
[1283] Bloquet, S. H. 1982
BLOSAT, BIGIT
[1286] Blosat, Bigit, E. Hadjisterkotis, C. Papamichael 1996
[1285] Blosat, Bigit, Wolfgang Böhme 1997
[1284] Blosat, Bigit 1998
BLOTTO, BORIS L
[3173] Frost, Darrel Richmond, Taran Grant, Julián Faivovich, Raoul H. Bain, Alexander Haas, Célio F. B.

Haddad, Rafael O. de Sá, Alan Channing, Mark Wilkinson, Stephen C. Donnellan, Christopher J. Raxworthy, Jonathan A. Campbell, Boris L. Blotto, Paul Moler, Robert Clifton Drewes, Ronald A. Nussbaum, John D. Lynch, David M. Green, Ward C. Wheeler 2006

BLUM, JOEL D

[9201] Enzel, Yehouda, Rivka Amit, Tamir Grodek, Avner Ayalon, Judith Lekach, Naomi Porat, Paul Bierman, Joel D. Blum, Yigal Erel 2011

BLUMBERG, DAN G

[9405] Roskin, Joel, Naomi Porat, Haim Tsoar, Dan G. Blumberg, Anja M. Zander 2011

BLUMSTEIN, D T

[6251] Ord, T. J., D. T. Blumstein, C. S. Evans 2001

[6252] Ord, T. J., D. T. Blumstein, C. S. Evans 2002

BLYTH, EDWARD

[1293] Blyth, Edward, Thomas Hutton 1845

[1287] Blyth, Edward 1853

[1288] Blyth, Edward 1853

[1289] Blyth, Edward 1853

[1290] Blyth, Edward 1854

[1291] Blyth, Edward 1854

[1292] Blyth, Edward 1860

BOANO, G

[1294] Boano, G., G. B. Delmastro 1989

BOBEK, HANS

[1295] Bobek, Hans 1937

[1296] Bobek, Hans 1951

[1297] Bobek, Hans 1952

[1298] Bobek, Hans 1952

[1299] Bobek, Hans 1955

[1300] Bobek, Hans 1959

[1301] Bobek, Hans 1959

[1302] Bobek, Hans 1959

[1303] Bobek, Hans 1961 [?1963]

[1304] Bobek, Hans 1961

[1305] Bobek, Hans 1965

[1306] Bobek, Hans 1968

BOBRINSKY, NIKOLAI ALEKSEEVICH

[1307] Bobrinsky, Nikolai Alekseevich 1940

BOBROV, V V

[9136] Bobrov, V. V., G. M. Aleshchenko 2002 [2001]

BOBROV, VLADIMIR V

[1308] Bobrov, Vladimir V. 1986

[1309] Bobrov, Vladimir V. 1994

[1310] Bobrov, Vladimir V. 1996

[1311] Bobrov, Vladimir V. 1997

[1312] Bobrov, Vladimir V. 1998

BOBYN, MICHELE L

[1313] Bobyn, Michèle L., Ilya Sergeevich Darevsky, Larissa A. Kupriyanova, Ross D. MacCulloch, Darlene E. Upton, Felix D. Danielyan, Robert Ward Murphy 1996

BOCHKOV, ANDREI V

[1314] Bochkov, Andrei V., Sergei V. Mironov 2000

BODE, FRANK

[1733] Brinkmeier, Carsten, Frank Bode, Arndt Hampe 1989

BODENHEIMER, FRIEDRICH SIMON

[1315] Bodenheimer, Friedrich Simon 1921

[1316] Bodenheimer, Friedrich Simon 1926

[1317] Bodenheimer, Friedrich Simon 1927

[1318] Bodenheimer, Friedrich Simon 1927

[1340] Bodenheimer, Friedrich Simon, Oskar Theodor 1929

[1319] Bodenheimer, Friedrich Simon 1935

[1320] Bodenheimer, Friedrich Simon 1937

[1321] Bodenheimer, Friedrich Simon 1937

[1322] Bodenheimer, Friedrich Simon 1937

[1323] Bodenheimer, Friedrich Simon 1938

[1324] Bodenheimer, Friedrich Simon 1938

[1325] Bodenheimer, Friedrich Simon 1938

[1326] Bodenheimer, Friedrich Simon 1944

[1327] Bodenheimer, Friedrich Simon 1948

[1328] Bodenheimer, Friedrich Simon 1948

[1329] Bodenheimer, Friedrich Simon 1948

[1330] Bodenheimer, Friedrich Simon 1950

[1331] Bodenheimer, Friedrich Simon 1955

[1332] Bodenheimer, Friedrich Simon 1956

[1333] Bodenheimer, Friedrich Simon 1956

[1334] Bodenheimer, Friedrich Simon 1956

[1335] Bodenheimer, Friedrich Simon 1957

[1336] Bodenheimer, Friedrich Simon 1957

[1337] Bodenheimer, Friedrich Simon 1958

[1338] Bodenheimer, Friedrich Simon 1960

[1339] Bodenheimer, Friedrich Simon 19xx

BOER, B

[1386] Bôer, B., D. Gliddon 1997

[1385] Bôer, B. 1999

BOER, L E M DE

[6630] Princee, F. P. G., L. E. M. de Boer 1983

BOETTGER, OSKAR

[1393] Boettger, Oskar 1876

[1394] Boettger, Oskar 1877

[1395] Boettger, Oskar 1878

[1396] Boettger, Oskar 1879

[1397] Boettger, Oskar 1880

[1398] Boettger, Oskar 1880

[1399] Boettger, Oskar 1883

[1400] Boettger, Oskar 1886

[1401] Boettger, Oskar 1888

[1402] Boettger, Oskar 1888

[1403] Boettger, Oskar 1888

[1404] Boettger, Oskar 1889

[1405] Boettger, Oskar 1889

[1406] Boettger, Oskar 1890

[1407] Boettger, Oskar 1890

[1408] Boettger, Oskar 1892

[1409] Boettger, Oskar 1892

[1410] Boettger, Oskar 1892

[1411] Boettger, Oskar 1893

[1412] Boettger, Oskar 1898

[1413] Boettger, Oskar 1899

BOEUF, M G A

[3417] Glennie, K. W., M. G. A. Boeuf, M. W. Hughes-Clark, M. Moody-Stuart, W. F. H. Pilaar, B. M. Rein-

hardt 1974
BOGAERTS, SERGÉ
[8306] van der Winden, Jan, Sergé Bogaerts 1992
[8308] van der Winden, Jan, Sergé Bogaerts, Henk Strijbosch, Vincent van den Berg 1994
[8309] van der Winden, Jan, Henk Strijbosch, Sergé Bogaerts 1995
[8307] van der Winden, Jan, Sergé Bogaerts, Henk Strijbosch 1997
[1414] Bogaerts, Sergé 2002
[1415] Bogaerts, Sergé, Frank Pasmans, Tonnie Woeltjes 2006
[8310] van der Winden, Jan, Henk Strijbosch, Sergé Bogaerts unknown
BOGART, JAMES P
[1416] Bogart, James P. 1972
BOGDANOV, ALEXANDR S
[6219] Okulova, Natalia M., Alexandr S. Bogdanov 2003
BOGDANOV, ANATOLY P
[1417] Bogdanov, Anatoly P. 1891
BOGDANOV, OLEG PAVLOVICH
[1418] Bogdanov, Oleg Pavlovich 1956
[1427] Bogdanov, Oleg Pavlovich, V. D. Potopolski 1957
[1419] Bogdanov, Oleg Pavlovich 1960
[1420] Bogdanov, Oleg Pavlovich 1962
[1421] Bogdanov, Oleg Pavlovich 1962
[1422] Bogdanov, Oleg Pavlovich 1964
[1423] Bogdanov, Oleg Pavlovich 1965
[1430] Bogdanov, Oleg Pavlovich, P. Z. Zinykova 1965
[1424] Bogdanov, Oleg Pavlovich 1966
[614] Ataev, Chary Ataevich, Oleg Pavlovich Bogdanov, Sakhat Muradovich Shammakov 1968
[1429] Bogdanov, Oleg Pavlovich, E. V. Vashetko 1972
[1428] Bogdanov, Oleg Pavlovich, A. P. Sindyukov, F. K. Sharifov 1973
[4258] Ivanov, V. G., Oleg Pavlovich Bogdanov 1975
[1425] Bogdanov, Oleg Pavlovich 1979
[1426] Bogdanov, Oleg Pavlovich 1979
BÖGER, H
[1341] Böger, H., Michalis D. Dermitzakis 1987
BOGERT, CHARLES MITCHILL
[1431] Bogert, Charles Mitchill 1943
[2184] Cowles, Raymond Bridgman, Charles Mitchill Bogert 1944
[1432] Bogert, Charles Mitchill 1949
[2129] Colbert, Edwin Harris, Raymond Bridgman Cowles, Charles Mitchill Bogert 1949
[1433] Bogert, Charles Mitchill 1984
BOGIN, YAEL
[1435] Bogin, Yael, Yehudah Leopold Werner 1995
[1434] Bogin, Yael 1997
BOHANNON, R G
[1436] Bohannon, R. G. 1986
[9141] Bohannon, R. G. 1986
BOHLOLI, BAHMAN
[9378] Rajabi, Mojtaba, Shahram Sherkati, Bahman Bohloli, Mark Tingay 2010
BÖHME, WOLFGANG
[1342] Böhme, Wolfgang 1971
[1343] Böhme, Wolfgang 1973
[1344] Böhme, Wolfgang 1974
[1345] Böhme, Wolfgang 1977
[1371] Böhme, Wolfgang, Abidin Budak 1977
[1346] Böhme, Wolfgang 1978
[1830] Budak, Abidin, Wolfgang Böhme 1978 [1977]
[3889] Hemmer, Helmut, Josef Friedrich Schmidtler, Wolfgang Böhme 1978
[1373] Böhme, Wolfgang, Rainer Günther 1979
[1220] Bischoff, Wolfgang, Wolfgang Böhme 1980
[1347] Böhme, Wolfgang 1981
[1348] Böhme, Wolfgang 1981
[1349] Böhme, Wolfgang 1982
[1378] Böhme, Wolfgang, Zbyněk Roček, V. Z. Spinar 1982
[1350] Böhme, Wolfgang 1983
[1374] Böhme, Wolfgang, Ulrich Joger 1983
[1351] Böhme, Wolfgang 1984
[1352] Böhme, Wolfgang 1984
[1369] Böhme, Wolfgang, Wolfgang Bischoff 1984
[1370] Böhme, Wolfgang, Wolfgang Bischoff 1984
[1353] Böhme, Wolfgang 1985
[1354] Böhme, Wolfgang 1986
[4701] Klaver, Charles J. J., Wolfgang Böhme 1986
[1355] Böhme, Wolfgang 1987
[1372] Böhme, Wolfgang, J. Peter Fritz, Fritz Schütte 1987
[1356] Böhme, Wolfgang 1988
[1022] Becker, H.-O., Wolfgang Böhme, S. F. Perry 1989
[1357] Böhme, Wolfgang 1989
[1358] Böhme, Wolfgang 1989
[1376] Böhme, Wolfgang, Ulrich Joger, Beat Schätti 1989
[1379] Böhme, Wolfgang, Gregor Schmitz, Johannes Messer 1989
[1377] Böhme, Wolfgang, Rolf Leptien 1990
[756] Baig, Khalid Javed, Wolfgang Böhme 1991
[757] Baig, Khalid Javed, Wolfgang Böhme 1991
[1359] Böhme, Wolfgang 1991
[1360] Böhme, Wolfgang 1991
[1375] Böhme, Wolfgang, Ulrich Joger 1991
[1380] Böhme, Wolfgang, Nikolai Nikolaevich Szczerbak 1991
[8815] Wiedl, H., Wolfgang Böhme 1992
[1361] Böhme, Wolfgang 1993
[1362] Böhme, Wolfgang 1993
[1363] Böhme, Wolfgang 1993
[1364] Böhme, Wolfgang 1993
[1381] Böhme, Wolfgang, Nikolai Nikolaevich Szczerbak 1993
[6180] Obst, Fritz Jürgen, Nikolai Nikolaevich Szczerbak, Wolfgang Böhme 1993
[7900] Szczerbak, Nikolai Nikolaevich, Wolfgang Böhme 1993

[7901] Szczerbak, Nikolai Nikolaevich, Wolfgang Böhme 1993
[1382] Böhme, Wolfgang, Hansjörg Wiedl 1994
[5131] Leptien, Rolf, Wolfgang Böhme 1994
[9127] Baig, Khalid Javed, Wolfgang Böhme 1995
[9139] Böhme, Wolfgang, Wolfgang Bischoff, Ulla Bott, Paul Kornacker, Klaus Adolphs, Thomas Ziegler 1995
[9271] Joger, Ulrich, Peter Lenk, İbrahim Baran, Wolfgang Böhme, Thomas Ziegler, Petra Heidrich, Michael Wink 1995
[758] Baig, Khalid Javed, Wolfgang Böhme 1996
[1977] Cei, Jose M., Wolfgang Böhme, Claudia Corti, M. Albano Barragan 1996
[2560] Disi, Ahmad M., Wolfgang Böhme 1996
[9047] Ziegler, Thomas, Wolfgang Böhme 1996
[9048] Ziegler, Thomas, Wolfgang Böhme 1996
[759] Baig, Khalid Javed, Wolfgang Böhme 1997
[1285] Blosat, Bigit, Wolfgang Böhme 1997
[1383] Böhme, Wolfgang, Thomas Ziegler 1997
[1384] Böhme, Wolfgang, Thomas Ziegler 1997
[4346] Joger, Ulrich, Peter Lenk, İbrahim Baran, Wolfgang Böhme, Thomas Ziegler, P. Heidrich, Michael Wink 1997
[5873] Moravec, Jirí, Wolfgang Böhme 1997
[9049] Ziegler, Thomas, Wolfgang Böhme 1997
[1365] Böhme, Wolfgang 1998
[1366] Böhme, Wolfgang 1999
[2178] Corti, Claudia, Wolfgang Bischoff, Wolfgang Böhme 1999
[4806] Kosuch, Joachim, Miguel Vences, Wolfgang Böhme 1999
[1367] Böhme, Wolfgang 2000
[8843] Wilms, Thomas, Wolfgang Böhme 2000
[8844] Wilms, Thomas, Wolfgang Böhme 2000
[7224] Schmitz, Andreas, Jakob Hallermann, Lutz Dirksen, Wolfgang Böhme 2001
[7778] Stöck, Matthias, Rainer Günther, Wolfgang Böhme 2001
[3441] Göçmen, Bayram, Wolfgang Böhme 2002
[5445] Mausfeld, Patrick, Andreas Schmitz, Wolfgang Böhme, Bernhard Misof, Davor Vrcibradic, Carlos Frederico Duarte Rocha 2002
[6577] Plötner, Jörg, Torsten Ohst, Wolfgang Böhme, Robert Schreiber 2002 [2001]
[1368] Böhme, Wolfgang 2003
[7226] Schmitz, Andreas, Patrick Mausfeld, E. Hekkala, T. Shine, H. Nickel, G. Amato, Wolfgang Böhme 2003
[4885] Kumlutaş, Yusuf, Yakup Kaska, Çetin Ilgaz, Wolfgang Böhme 2004
[987] Bauer, Aaron Matthew, Wolfgang Böhme, Rainer Günther 2006
[5875] Moravec, Jirí, Michael Franzen, Wolfgang Böhme 2006
[8845] Wilms, Thomas M., Wolfgang Böhme 2007
[9402] Rösler, Herbert, Jorn Kohler, Wolfgang Böhme 2008
[8846] Wilms, Thomas M., Wolfgang Böhme, Philipp Wagner, Nicolà Lutzmann, Andreas Schmitz 2009 [2007]
[9304] Leaché, Adam D., Rebecca A. Chong, Theodore Johnstone Papenfuss, Philipp Wagner, Wolfgang Böhme, Andreas Schmitz, Mark-Oliver Rödel, Matthew LeBreton, Ivan Iveich, Laurent Chirio, Aaron Matthew Bauer, Edem A. Eniang, Sherif Baha el Din 2009 [2007]
[9506] Wilms, Thomas M., Philipp Wagner, Mohammed Shobrak, Wolfgang Böhme 2009 [2007]
[9137] Böhme, Wolfgang 2010
[9138] Böhme, Wolfgang 2010
[9092] Ahmadzadeh, Faraham, Miguel Angel Carretero, Konrad Mebert, Afshin Faghiri, Saeedeh Ataei, Samaneh Hamidi, Wolfgang Böhme 2011
[9095] Ahmadzadeh, Faraham, Konrad Mebert, Saeedeh Ataei, Elham Rezazadeh, Leili Allah Gholi, Wolfgang Böhme 2011
[9140] Böhme, Wolfgang, Stéphanie de Pury 2011
[9507] Wilms, Thomas M., Philipp Wagner, Mohammed Shobrak, D. Rödder, Wolfgang Böhme 2011
[9530] Ahmadzadeh, Faraham, Miguel Angel Carretero, D. James Harris, Ana Perera, Wolfgang Böhme 2012

BOHN, HANS-JÖRG
[1437] Bohn, Hans-Jörg 1987

BOIE, FRIEDRICH
[1438] Boie, Friedrich 1826
[1439] Boie, Friedrich 1827

BOJANOV, V S
[1440] Bojanov, V. S. 1958

BOLANOS, ROGER
[1441] Bolanos, Róger, Alvaro Flores, Richard T. Taylor, Luis Cerdus 1974

BOLE-GOWDA, B N
[1442] Bole Gowda, B. N. 1948

BOLKAY, S J
[1443] Bolkay, S. J. 1922
[1445] Bolkay, S. J. 1928

BOLKAY, ST. J
[1444] Bolkay, St. J. 1928

BOLLBACK, JONATHAN P
[3828] Harshman, John, Christopher J. Huddleston, Jonathan P. Bollback, Thomas J. Parsons, Michael J. Braun 2003

BOLOGNA, MARCO A
[8370] Vigna, Taglianti A., P. A. Audisio, C. Belfiore, M. Biondi, Marco A. Bologna, Guiseppe M. Carpaneto, A. De Biase, S. De Felici, E. Piattella, T. Racheli, M. Zapparoli, S. Zoia 1993
[8342] Venchi, Alberto, Marco A. Bologna 1996
[8371] Vigna, Taglianti A., P. A. Audisio, M. Biondi, Marco A. Bologna, Guiseppe M. Carpaneto, A. De Biase, S. Fattorini, E. Piattella, Roberto Sindaco, Alberto Venchi, M. Zapparoli 1999
[6232] Oliverio, Marco, Marco A. Bologna, Paolo Mariottini 2000
[7555] Sindaco, Roberto, Alberto Venchi, Giuseppe M. Carpaneto, Marco A. Bologna 2000
[7556] Sindaco, Roberto, Alberto Venchi, Giuseppe M.

Carpaneto, Marco A. Bologna 2000
[7557] Sindaco, Roberto, Alberto Venchi, Giuseppe M. Carpaneto, Marco A. Bologna 2000
[7558] Sindaco, Roberto, Alberto Venchi, Giuseppe M. Carpaneto, Marco A. Bologna 2000

BOLTEN, A B
[2821] Encalada, S. E., Karen A. Bjorndahl, A. B. Bolten, J. C. Zurita, B. Schroeder, E. Possardt, C. J. Sears, B. W. Bowen 1988
[2822] Encalada, S. E., P. N. Lahanas, A. B. Bolten, Karen A. Bjorndahl, M. M. Miyamoto, B. W. Bowen 1996

BOLTEN, ALAN B
[1446] Bolten, Alan B., Karen A. Bjorndal 1993
[1447] Bolten, Alan B., Karen A. Bjorndal, Peter J. Eliazar 1993

BOLTT, R E
[1448] Boltt, R. E., R. F. Ewer 1964

BONAPARTE, CHARLES LUCIEN
[1449] Bonaparte, Charles Lucien 1839

BONATTI, ENRICO
[1451] Bonatti, Enrico, Cesare Emiliani, Göte Ostlund, Harold Rydell 1971
[898] Barberi, Franco, Enrico Bonatti, G. Marinelli, Jacques Varet 1974
[1450] Bonatti, Enrico 1985

BONATTO, SANDRO L
[8979] Zaher, Hussam, Felipe Gobbi Grazziotin, John E. Cadle, Robert Ward Murphy, Julio Cesar de Moura-Leite, Sandro L. Bonatto 2009

BONCOMPAGNI, ELEONORA
[9395] Razzetti, Edoardo, Roberto Sindaco, Cristina Grieco, Francesca Pella, Ugo Ziliani, Fabio Pupin, Elisa Riservato, Daniele Pellitteri-Rosa, Luca Butikofer, Ahmed Saeed Suleiman, Badar Awadh Al-Aseily, Caterina Carugati, Eleonora Boncompagni, Mauro Fasola 2011

BONDARENKO, DIMITRY A
[1452] Bondarenko, Dimitry A. 1985
[1453] Bondarenko, Dimitry A. 1986
[1454] Bondarenko, Dimitry A. 1987
[1455] Bondarenko, Dimitry A. 1989
[1456] Bondarenko, Dimitry A. 1990
[1457] Bondarenko, Dimitry A. 1992
[1458] Bondarenko, Dimitry A. 1994
[1459] Bondarenko, Dimitry A. 1995
[1460] Bondarenko, Dimitry A. 1997
[9142] Bondarenko, Dimitry A., E. A. Peregontsev 2003
[9143] Bondarenko, Dimitry A., E. A. Peregontsev 2003

BONIN, FRANCK
[1461] Bonin, Franck, Bernard Devaux, Alain Dupré 1996

BONNATERRE, PIERRE-JOSEPH
[1462] Bonnaterre, Pierre-Joseph 1789
[1463] Bonnaterre, Pierre-Joseph 1790

BONNET, XAVIER
[4945] Lagarde, Frédéric, Xavier Bonnet, Guy Naulleau, Johanna Corbin, Karim Balhoul 1999

BONS, JACQUES
[6407] Pasteur, Georges, Jacques Bons 1959
[1464] Bons, Jacques 1960
[1467] Bons, Jacques, B. Girot, Georges Pasteur 1960
[6408] Pasteur, Georges, Jacques Bons 1960
[1466] Bons, Jacques, B. Girot 1962
[1465] Bons, Jacques, Philippe Geniez 1996

BOOKER, J
[6029] Nelson, K. D., Zhao Wenjin, L. D. Brown, J. Kuo, Che Jinkai, Liu Xianwen, S. L. Klemperer, Y. Makovsky, R. Meissner, J. Mechie, R. Kind, F. Wenzel, J. Nabelek, Chen Leshou, Tan Handong, Wenbo Wei, A. G. Jones, J. Booker, M. Unsworth, W. S. F. Kidd, M. Hauck, D. Alsdorf, A. Ross, M. Cogan, Wu Changde, E. Sandvol, M. Edwards 1996

BOOKMAN, REVITAL
[9202] Enzel, Yehouda, Revital Bookman, David Sharon, Haim Gvirtzman, Uri Dayan, Baruch Zvi 2003

BOOMSMA, TINEKE
[5521] Meerman, Jan, Tineke Boomsma 1987

BOORE, J L
[9313] Macey, J. Robert, Theodore Johnstone Papenfuss, J. V. Kuehl, H. M. Fourcade, J. L. Boore 2003
[9314] Macey, J. Robert, Theodore Johnstone Papenfuss, J. V. Kuehl, H. M. Fourcade, J. L. Boore 2003
[5275] Macey, J. Robert, J. J. Fong, J. V. Kuehl, S. Shafiei, Natalia Borisovna Ananjeva, Theodore Johnstone Papenfuss, J. L. Boore 2005

BOQUET, P
[1982] Cesari, E., P. Boquet 1937
[4268] Izard, Y., P. Boquet 1958
[4764] Kochwa, S., Y. Izard, P. Boquet, S. Gitter 1959
[1468] Boquet, P. 1968
[1469] Boquet, P. 1968

BORDET, P
[1241] Blaise, J., P. Bordet, R. Desparmet, Ph Marin, C. Montenat 1977

BORGIOLI, G
[1470] Borgioli, G., Benedetto Lanza 1986

BORISOV, A A
[1471] Borisov, A. A. 1965

BORISOV, V J
[1472] Borisov, V. J., Valentina Fyodorovna Orlova 1986

BORKIN, LEO JAKOVLEVICH
[279] Ananjeva, Natalia Borisovna, Leo Jakovlevich Borkin, Ilya Sergeevich Darevsky 1977
[1473] Borkin, Leo Jakovlevich 1977
[277] Ananjeva, Natalia Borisovna, Leo Jakovlevich Borkin 1979
[1474] Borkin, Leo Jakovlevich 1979
[1490] Borkin, Leo Jakovlevich, W. I. Garanin, N. T. Tichenko, I. A. Zaune 1979
[1475] Borkin, Leo Jakovlevich 1984
[1476] Borkin, Leo Jakovlevich 1984
[278] Ananjeva, Natalia Borisovna, Leo Jakovlevich Borkin 1986
[1477] Borkin, Leo Jakovlevich 1986

[1486] Borkin, Leo Jakovlevich, I. A. Caune, Mikhail M. Pikulik, Tatyana Mikhailovna Sokolova 1986
[1487] Borkin, Leo Jakovlevich, I. A. Caune, Eugeny M. Pisanetz, Y. M. Rozanov 1986
[1478] Borkin, Leo Jakovlevich 1987 [1986]
[1479] Borkin, Leo Jakovlevich 1987 [1986]
[1485] Borkin, Leo Jakovlevich, E. V. Anissimova 1987 [1986]
[1489] Borkin, Leo Jakovlevich, Ilya Sergeevich Darevsky 1987
[280] Ananjeva, Natalia Borisovna, Leo Jakovlevich Borkin, Ilya Sergeevich Darevsky, Nikolai Lutseanovich Orlov 1988
[4860] Kudryatsev, B. N., V. V. Ni, Leo Jakovlevich Borkin, L. V. Solovjeva 1988
[1480] Borkin, Leo Jakovlevich 1989
[1498] Borkin, Leo Jakovlevich, Tatyana Mikhailovna Sokolova 1989
[1496] Borkin, Leo Jakovlevich, Kh Munkhbayar, Nikolai Lutseanovich Orlov, D. V. Semenov, Kh Terbish 1990
[2038] Cherlin, Vladimir A., Leo Jakovlevich Borkin 1990
[5941] Munkhbayar, Kh, Leo Jakovlevich Borkin 1990
[6480] Peters, Günther, D. V. Semenov, Leo Jakovlevich Borkin 1990
[8379] Vinogradov, A. E., Leo Jakovlevich Borkin, Rainer Günther, J. M. Rosanov 1990
[3597] Green, D. M., Leo Jakovlevich Borkin 1993
[5206] Litvinchuk, Spartak N., Tatyana Mikhailovna Sokolova, Leo Jakovlevich Borkin 1994
[1488] Borkin, Leo Jakovlevich, Vladimir A. Cherlin 1995
[1499] Borkin, Leo Jakovlevich, A. E. Vinogradov, Zk Brushko, Sergius L. Kuzmin 1995
[4923] Kuzmin, Sergius L., N. S. Lebedkina, Leo Jakovlevich Borkin 1995
[1492] Borkin, Leo Jakovlevich, Valery Konstantinovich Jeremchenko, Alexander M. Panfilov, E. I. Tsarinenko 1996
[4518] Khalturin, M. D., Leo Jakovlevich Borkin, Spartak N. Litvinchuk, J. M. Rosanov 1996
[581] Arntzen, Jan Willem, Leo Jakovlevich Borkin 1997
[1481] Borkin, Leo Jakovlevich 1997
[1493] Borkin, Leo Jakovlevich, Valery Konstantinovich Jeremchenko, J. M. Rosanov 1997
[1495] Borkin, Leo Jakovlevich, Spartak N. Litvinchuk, J. M. Rosanov 1997 [1996]
[281] Ananjeva, Natalia Borisovna, Leo Jakovlevich Borkin, Ilya Sergeevich Darevsky, Nikolai Lutseanovich Orlov 1998
[1482] Borkin, Leo Jakovlevich 1998
[793] Balletto, Emilio M., Leo Jakovlevich Borkin, Sergio Castellano, Tatyana Dujsebayeva, Valery Konstantinovich Jeremchenko, Cristina Giacoma, Aldo Lattes, Gaetano Odierna 1999
[1483] Borkin, Leo Jakovlevich 1999
[5204] Litvinchuk, Spartak N., Leo Jakovlevich Borkin, Georg Džukić, Milos L. Kalezić, M. D. Khalturin, J. M. Rosanov 1999
[1484] Borkin, Leo Jakovlevich 2000
[1497] Borkin, Leo Jakovlevich, J. M. Rosanov, Spartak N. Litvinchuk 2000
[1491] Borkin, Leo Jakovlevich, Valery Konstantinovich Jeremchenko, Notker Helfenberger, Alexander M. Panfilov, Juri M. Rosanov 2001
[1494] Borkin, Leo Jakovlevich, Alexey V. Korshunov, Georgiy A. Lada, Spartak N. Litvinchuk, Jury M. Rosanov, Dimitry A. Shabanov, Alexander I. Zinenko 2004
[5207] Litvinchuk, Spartak N., A. Zuiderwijk, Leo Jakovlevich Borkin, J. M. Rosanov 2005
[9309] Litvinchuk, Spartak N., Leo Jakovlevich Borkin, J. M. Rosanov, D. V. Skorinov, M. D. Khalturin, Georg Džukić, Milos L. Kalezić, L. F. Mazanaeva 2005
[5205] Litvinchuk, Spartak N., Leo Jakovlevich Borkin, Dmitry V. Skorinov, Jury M. Rasanov 2008

BORKIN, LEV Y
[3008] Fleishman, David G., Vladimir A. Nikiforov, Agnes A. Saulus, Valentina F. Vasilieva, Lev Y. Borkin 1997

BORLAND, HAL
[1500] Borland, Hal 1941

BÖRNER, ACHIM-RUDIGER
[1387] Börner, Achim-Rudiger 1974
[1388] Börner, Achim-Rudiger 1974
[1389] Börner, Achim-Rudiger 1974
[1390] Börner, Achim-Rudiger 1976
[1391] Börner, Achim-Rudiger 1981
[1392] Börner, Achim-Rudiger 1981

BORNMÜLLER, J
[1501] Bornmüller, J. 1893

BORSUK-BIALYNICKA, MAGDALENA
[1502] Borsuk-Bialynicka, Magdelena 1983
[1503] Borsuk-Bialynicka, Magdalena 1984

BORUT, A
[7223] Schmidt-Nielsen, Knut, A. Borut, P. Lee, E. Crawford 1963
[2576] Dmi'el, Razi, A. Borut 1972
[9190] Dmi'el, R., A. Borut 1972
[2697] Duvdevani, I., A. Borut 1974
[2698] Duvdevani, I., A. Borut 1974

BORUT, S
[2946] Feldman-Muhsam, B., S. Borut 1983

BORY-DE-SAINT-VINCENT, JEAN-BAPTISTE-GENEVIEVE-MARCELLIN
[1156] Bibron, Gabriel, Jean-Baptiste-Geneviève-Marcellin Bory de Saint-Vincent 1833

BOSC D'ANTIC, LOUIS-AUGUSTIN-GUILLAUME
[1504] Bosc d'Antic, Louis-Augustin-Guillaume 1792

BOSCH, HERMAN A J IN DEN
[1505] Bosch, Herman A. J. in den 1988
[1506] Bosch, Herman A. J. in den 1990
[1507] Bosch, Herman A. J. in den 1993
[1508] Bosch, Herman A. J. in den 1993

[1509] Bosch, Herman A. J. in den 1994
[1510] Bosch, Herman A. J. in den 1994
[6186] Odierna, Gaetano, Ettore Olmo, Vincenzo Caputo, Teresa Capriglione, Herman A. J. in den Bosch 1995
[1511] Bosch, Herman A. J. in den 1996
[1522] Bosch, Herman A. J. in den, Wolfgang Bischoff 1996
[1512] Bosch, Herman A. J. in den 1997
[1513] Bosch, Herman A. J. in den 1997
[1514] Bosch, Herman A. J. in den 1997
[1221] Bischoff, Wolfgang, Herman A. J. in den Bosch, Josef Friedrich Schmidtler 1998
[1515] Bosch, Herman A. J. in den 1998
[1516] Bosch, Herman A. J. in den 1998
[1517] Bosch, Herman A. J. in den 1998
[1523] Bosch, Herman A. J. in den, Wolfgang Bischoff, Josef Friedrich Schmidtler 1998
[1518] Bosch, Herman A. J. in den 1999
[1519] Bosch, Herman A. J. in den 2000
[1520] Bosch, Herman A. J. in den 2001
[1521] Bosch, Herman A. J. in den 2003
[9144] Bosch, Herman A. J. in den 2003
[9145] Bosch, Herman A. J. in den 2003

BOSCH, MARC
[1524] Bosch, Marc, Steven Bullock, Wayne Kinunen 1970

BOSCHERINI, S
[5024] Lanza, Benedetto, S. Boscherini 2000

BOSCHWITZ, DVORAH
[1525] Boschwitz, Dvorah 1977

BOSE, P N
[1526] Bose, P. N. 1885

BOSELLINI, ALFONSO
[1527] Bosellini, Alfonso 1986

BOSS, J H
[3411] Gitter, S., C. Moroz-Perlmutter, J. H. Boss, E. Livni, J. Rechnic, N. Goldblum, A. De Vries 1962

BOSSART, P
[1528] Bossart, P., D. Dietrich, A. Greco, R. Ottiger, J. G. Ramsay 1988
[1529] Bossart, P., R. Ottiger, F. Heller 1990

BOSTANCHI, HAMID
[9382] Rajabizadeh, Mehdi, Nasrullah Rastegar-Pouyani, Hiva Faizi, Hamid Bostanchi 2010

BOSTANCHII, HAMID
[1530] Bostanchii, Hamid, Steven Clement Anderson, Haji Gholi Kami, Theodore Johnstone Papenfuss 2006

BOSUK-BIALYNICKA, M
[1531] Bosuk-Bialynicka, M., Scott Michael Moody 1984

BOSWELL, C
[5214] Lofts, B., C. Boswell 1961

BOSWORTH, W
[9146] Bosworth, W., P. Huchon, K. McClay 2005

BOTES, DAWIE P
[4762] Kochva, Elazar T., Cornelius C. Viljoen, Dawie P. Botes 1982

BOTT, ULLA
[9139] Böhme, Wolfgang, Wolfgang Bischoff, Ulla Bott, Paul Kornacker, Klaus Adolphs, Thomas Ziegler 1995

BOTTA, PAOLO EMILIO
[1532] Botta, Paolo Emilio 1841

BOTTING, D S
[1533] Botting, D. S. 1958

BOTTOMLEY, N
[1534] Bottomley, N. 1996

BOUCHER, D
[5341] Mancino, Giorgio, Matilde Ragghianti, Stefania Bucci, D. Boucher 1987

BOUET, P
[2519] Detrait, J., Y. Izard, P. Bouet 1960

BOULENGER, EDWARD GEORGE
[1535] Boulenger, Edward George 1920

BOULENGER, GEORGE ALBERT
[1536] Boulenger, George Albert 1878
[1537] Boulenger, George Albert 1878
[1538] Boulenger, George Albert 1879
[1539] Boulenger, George Albert 1880
[1540] Boulenger, George Albert 1881
[1541] Boulenger, George Albert 1882
[1542] Boulenger, George Albert 1882
[1543] Boulenger, George Albert 1883
[1544] Boulenger, George Albert 1884
[1545] Boulenger, George Albert 1884
[1546] Boulenger, George Albert 1885
[1547] Boulenger, George Albert 1885
[1548] Boulenger, George Albert 1885
[1549] Boulenger, George Albert 1885
[1550] Boulenger, George Albert 1886
[1551] Boulenger, George Albert 1886
[1552] Boulenger, George Albert 1887
[1553] Boulenger, George Albert 1887
[1554] Boulenger, George Albert 1887
[1555] Boulenger, George Albert 1887
[1556] Boulenger, George Albert 1887
[1557] Boulenger, George Albert 1887
[1558] Boulenger, George Albert 1888
[1559] Boulenger, George Albert 1888
[1560] Boulenger, George Albert 1889
[1561] Boulenger, George Albert 1889
[1562] Boulenger, George Albert 1889
[1563] Boulenger, George Albert 1890
[1564] Boulenger, George Albert 1890
[1565] Boulenger, George Albert 1890
[1566] Boulenger, George Albert 1890
[1567] Boulenger, George Albert 1890
[1568] Boulenger, George Albert 1891
[1569] Boulenger, George Albert 1891
[1570] Boulenger, George Albert 1891
[1571] Boulenger, George Albert 1891
[1572] Boulenger, George Albert 1891
[1573] Boulenger, George Albert 1892
[1574] Boulenger, George Albert 1893
[1575] Boulenger, George Albert 1893
[1576] Boulenger, George Albert 1893

[1577] Boulenger, George Albert 1893
[1578] Boulenger, George Albert 1894
[1579] Boulenger, George Albert 1894
[1580] Boulenger, George Albert 1894
[1581] Boulenger, George Albert 1895
[1582] Boulenger, George Albert 1895
[1583] Boulenger, George Albert 1896
[1584] Boulenger, George Albert 1896
[1585] Boulenger, George Albert 1896
[1586] Boulenger, George Albert 1896
[1587] Boulenger, George Albert 1896
[1588] Boulenger, George Albert 1897
[1589] Boulenger, George Albert 1897
[1590] Boulenger, George Albert 1897[1896]
[1591] Boulenger, George Albert 1897
[1592] Boulenger, George Albert 1898
[1593] Boulenger, George Albert 1898
[1594] Boulenger, George Albert 1898
[1595] Boulenger, George Albert 1899
[1596] Boulenger, George Albert 1899
[1597] Boulenger, George Albert 1899
[1598] Boulenger, George Albert 1899
[1599] Boulenger, George Albert 1899
[1600] Boulenger, George Albert 1903
[1601] Boulenger, George Albert 1905
[1602] Boulenger, George Albert 1905
[1603] Boulenger, George Albert 1905
[1604] Boulenger, George Albert 1905
[1605] Boulenger, George Albert 1907
[1606] Boulenger, George Albert 1909
[1607] Boulenger, George Albert 1909
[1608] Boulenger, George Albert 1910
[1609] Boulenger, George Albert 1910
[1610] Boulenger, George Albert 1913
[1611] Boulenger, George Albert 1913
[1612] Boulenger, George Albert 1913
[1826] Bucknill, J. A., George Albert Boulenger 1913
[1613] Boulenger, George Albert 1915
[1614] Boulenger, George Albert 1916
[1615] Boulenger, George Albert 1917
[1616] Boulenger, George Albert 1918
[1617] Boulenger, George Albert 1918
[1618] Boulenger, George Albert 1918
[1619] Boulenger, George Albert 1918
[1620] Boulenger, George Albert 1918
[1621] Boulenger, George Albert 1919
[1622] Boulenger, George Albert 1920
[1623] Boulenger, George Albert 1920
[1624] Boulenger, George Albert 1920
[1625] Boulenger, George Albert 1920
[1626] Boulenger, George Albert 1920
[1627] Boulenger, George Albert 1920
[1628] Boulenger, George Albert 1920
[1629] Boulenger, George Albert 1920
[1635] Boulenger, George Albert, Thomas Nelson Annandale 1920
[1630] Boulenger, George Albert 1921
[1631] Boulenger, George Albert 1921
[1632] Boulenger, George Albert 1923
[1633] Boulenger, George Albert 1924
[1634] Boulenger, George Albert 1928

BOULGER, GEORGE SIMONDS
[1636] Boulger, George Simonds 1890

BOULIN, J
[2510] Dercourt, J., L. P. Zonenshain, L.-E. Ricou, V. G. Kazmin, X. Le Pichon, A. L. Knipper, C. Grandjacquet, I. M. Sborshchikov, J. Boulin, O. Sorokhtin, J. Geyssant, C. Lepvrier, B. Biju-Duval, J.-C. Sibuet, L. A. Savostin, M. Westphal, J. P. Lauer 1974
[1637] Boulin, J., E. Bouyx 1977
[2509] Dercourt, J., L. P. Zonenshain, L.-E. Ricou, V. G. Kazmin, X. Le Pichon, A. L. Knipper, C. Grandjacquet, I. M. Sbortshikov, J. Geyssant, C. Lepvrier, D. H. Pechersky, J. Boulin, J.-C. Sibuet, L. A. Savostin, O. Sorokhtin, M. Westphal, M. L. Bazhenov, J. P. Lauer, B. Biju-Duval 1986

BOULON JR, RALF H
[7970] Taşkavak, Ertan, Ralf H. Boulon Jr., Mehmet Kutsay Atatür 1998

BOULOS, ISMAT
[1638] Boulos, Ismat 1995

BOULOS, L
[1639] Boulos, L., A. G. Miller, R. R. Mill 1994

BOULOS, R
[4146] Hussein, M. Fawzy, R. Boulos 1967

BOULTON, SARAH J
[9533] Boulton, Sarah J., Alastair H. F. Robertson 2007

BOUQUET, P
[2057] Cheymol, J., P. Bouquet, F. Bourillet, J. Detrait, M. Roch-Arveiller 1973

BOUR, ROGER
[1640] Bour, Roger 1980
[1641] Bour, Roger 1982
[1648] Bour, Roger, Alain Dubois 1984 [1983]
[1649] Bour, Roger, Alain Dubois 1984
[1642] Bour, Roger 1986 [1987]
[1643] Bour, Roger 1986
[1644] Bour, Roger 1988
[5139] Lescure, J., Roger Bour, Ivan Ineich 1990
[1645] Bour, Roger 1993
[1647] Bour, Roger, James R. Buskirk, Alain Dubois, Peter Pritchard 1994
[1646] Bour, Roger 1995
[1650] Bour, Roger, Alain Dubois, Robert Gravem Webb 1995
[6439] Perälä, Jarmo, Roger Bour 2004
[5041] Lapparent de Broin, F. de, Roger Bour, James Ford Parham, Jarmo Perälä 2006

BOURDILLON-DE-GRISSAC, CHANTAL
[2529] De Wever, Patrick, Chantal Bourdillon-de Grissac, François Bechennec 1988

BOURESLI, M N A
[1651] Bou-Resli, M. N. A. 1976

BOURILLET, F
[2057] Cheymol, J., P. Bouquet, F. Bourillet, J. Detrait, M. Roch-Arveiller 1973

BOURLIERE, FRANÇOIS
[4091] Howell, Francis Clark, François Bourliere 1963
BOURQUIN, O
[1679] Boycott, R. C., O. Bourquin 1988
BOURRET, RENE
[1652] Bourret, René 1941
BOUSKILA, AMOS
[4179] Ilani, G., Amos Bouskila 1982
[4180] Ilani, G., Amos Bouskila 1982
[4181] Ilani, G., Amos Bouskila 1982
[1653] Bouskila, Amos 1983
[4182] Ilani, G., Amos Bouskila 1983
[1654] Bouskila, Amos 1984
[1655] Bouskila, Amos 1986
[1656] Bouskila, Amos 1986
[1657] Bouskila, Amos 1987
[1658] Bouskila, Amos 1987
[1659] Bouskila, Amos 1987
[1663] Bouskila, Amos, D. Ehrlich, Y. Gershman, Ilan Lampl, Uzi Motro, E. Shani, U. Werner, Yehudah Leopold Werner 1987
[3028] Foley, W. J., Amos Bouskila, A. Shkolnik, I. Chosniak 1987
[1660] Bouskila, Amos 1989
[5575] Mendelssohn, Heinrich, Amos Bouskila 1989
[1664] Bouskila, Amos, D. Ehrlich, Y. Gershman, Ilan Lampl, Uzi Motro, E. Shani, U. Werner, Yehudah Leopold Werner 1992
[3027] Foley, W. J., Amos Bouskila, A. Shkolnik, I. Choshniak 1992
[1661] Bouskila, Amos 1995
[8734] Werner, Yehudah Leopold, Amos Bouskila 1995
[1665] Bouskila, Amos, Alon Elbar 1997
[3791] Hallel, Haggai, Amos Bouskila 1997
[6778] Reichmann, Alon, Amos Bouskila 1997
[1662] Bouskila, Amos 2002
[8974] Zaady, E., Amos Bouskila 2002
[8144] Tsairi, Hadas, Amos Bouskila 2004
[4492] Keren-Rotem, Tammy, Amos Bouskila, Eli Geffen 2006
[4358] Johnston, Greg, Amos Bouskila 2007
[7369] Seligmann, Hervé, Steven Clement Anderson, Kellar Autumn, Amos Bouskila, Rachel Saf, Boris Sakoevich Tuniyev, Yehudah Leopold Werner 2007
BOUTAN, LOUIS MARIE AUGUSTE
[1666] Boutan, Louis Marie Auguste 1893
BOUYX, E
[1637] Boulin, J., E. Bouyx 1977
BOVE, PETER
[1667] Bove, Peter, Claus Holtzapfel, Jörg Wittenberg 1986
BOVERO, S
[794] Balletto, Emilio M., Sergius Castellano, S. Bovero, P. Cervella, M. Delpero, Cristina Giacoma 1995
BOWEN, B
[5071] Laurent, L., J. Lescure, L. Excoffier, B. Bowen, M. Domingo, M. Hadjichristoforou, L. Kornaraki, G. Trabuchet 1993
BOWEN, B W
[2821] Encalada, S. E., Karen A. Bjorndahl, A. B. Bolten, J. C. Zurita, B. Schroeder, E. Possardt, C. J. Sears, B. W. Bowen 1988
[1674] Bowen, B. W., A. B. Meylan, J. P. Ross, Colin J. Limpus, G. H. Balazs, J. C. Avise 1992
[1669] Bowen, B. W., J. C. Avise, J. I. Richardson, A. B. Meylan, D. Margaritoulis, S. R. Hopkins-Murphy 1993
[1675] Bowen, B. W., W. S. Nelson, J. C. Avise 1993
[1671] Bowen, B. W., N. Kamezaki, Colin J. Limpus, G. R. Hughes, A. B. Meylan, J. C. Avise 1994
[1668] Bowen, B. W. 1996
[1672] Bowen, B. W., S. A. Karl 1996
[1676] Bowen, B. W., W. N. Witzell 1996
[2822] Encalada, S. E., P. N. Lahanas, A. B. Bolten, Karen A. Bjorndahl, M. M. Miyamoto, B. W. Bowen 1996
[1673] Bowen, B. W., S. A. Karl 1997
[1670] Bowen, B. W., A. M. Clark, F. A. Abreu-Grobois, A. Chaves, H. A. Reichart, R. J. Ferl 1998
BOWLER, J KEVIN
[1677] Bowler, J. Kevin 1977
BOWLES, F D
[1678] Bowles, F. D. 1989
BOWRING, SAMUEL A
[7847] Sultan, Mohamed, Kevin R. Chamberlain, Samuel A. Bowring, Raymond E. Arvidson 1990
BOX, ELGENE O
[8499] Walter, Heinrich, Elgene O. Box 1976
[8500] Walter, Heinrich, Elgene O. Box 1983
[8501] Walter, Heinrich, Elgene O. Box 1983
[8502] Walter, Heinrich, Elgene O. Box 1983
[8503] Walter, Heinrich, Elgene O. Box 1983
[8504] Walter, Heinrich, Elgene O. Box 1983
[8505] Walter, Heinrich, Elgene O. Box 1983
[8506] Walter, Heinrich, Elgene O. Box 1983
[8507] Walter, Heinrich, Elgene O. Box, W. Hilbig 1983
BOYCOTT, R C
[1679] Boycott, R. C., O. Bourquin 1988
BOZCU, M
[8961] Yilmaz, Yücel, S. C. Genç, E. Yiğitbaş, M. Bozcu, K. Yilmaz 1995
BOZHANSKII, ANATOLIJ T (see also as BOZHANSKIJ and BOZHANSKY)
[5317] Makeyev, Victorij M., Anatolij T. Bozhanskii, Yu D. Khomustenko 1983
[5316] Makeyev, Victorij M., Anatolij T. Bozhanskii, V. F. Frolov 1986
[5318] Makeyev, Victorij M., Anatolij T. Bozhanskii, Yu D. Khomustenko 1986
[5319] Makeyev, Victorij M., Anatolij T. Bozhanskii, Sergei V. Kudryavtsev, V. I. Frolov, Yu D. Khomustenko 1988
[5320] Makeyev, Victorij M., Sakhat Muradovich Shammakov, Anatolij T. Bozhanskii, Ronald W. Marlow, Karin von Seckendorff Hoff 1993
BOZHANSKIJ, A T
[7650] Sopyev, Ovez S., V. M. Makiev, A. T. Bozhan-

skij, A. N. Makarov 1986
BOZHANSKY, ANATOLY T (see also as BOZHANSKII and BOZHANSKIJ)
[1680] Bozhansky, Anatoly T. 1979
[1685] Bozhansky, Anatoly T., D. V. Semenov 1982
[1681] Bozhansky, Anatoly T. 1983
[1682] Bozhansky, Anatoly T., S. V. Kudryavcev 1986
[1683] Bozhansky, Anatoly T., Victor M. Makeev, Oves S. Sopyev 1995
[1684] Bozhansky, Anatoly T., Victorij M. Makeyev, M. V. Miroutenko, V. Y. Frolov 1996
BOZRGNIA, F
[1686] Bozrgnia, F. 1966
BOZSHANSKY, ANATHOLY T (see also as BOZHANSKIJ and BOZHANSKY)
[6586] Polynova, Galina V., Anatholy T. Bozshansky 1995
BRADAI, M N
[5070] Laurent, L., E. M. A. El-Mawla, M. N. Bradai, F. Demirayak, A. Oruç 1996
BRADLEY, CHRIS
[1687] Bradley, Chris 199x
BRADSHAW, SIDNEY DONALD
[1688] Bradshaw, Sidney Donald 1986
BRAESTRUP, F W
[1689] Braestrup, F. W. 1935
[1690] Braestrup, F. W. 1948
BRAIDWOOD, ROBERT J
[6763] Reed, Charles A., Robert J. Braidwood 1960
BRAITHWAITE, C J R
[1691] Braithwaite, C. J. R. 1987
BRAME, ARDEN H
[1692] Brame, Arden H. 1957
BRAMLEY, A
[2126] Coish, R. A., A. Bramley, T. Gavigan, R. Masinter 1991
BRANA, F
[1015] Bea, A., S. Bas, F. Brana, H. Saint-Girons 1984
BRANCH, WILLIAM R
[1693] Branch, William R. 1980
[1694] Branch, William R. 1981
[1695] Branch, William R. 1982
[989] Bauer, Aaron Matthew, David Andrew Good, William R. Branch 1997
[9083] Adalsteinsson, Solny A., William R. Branch, Sébastien Trape, Laurie J. Vitt 2009
BRANDEIS, MICHAEL
[6457] Perry, Gad, Michael Brandeis 1992
BRANDLEY, MATTHEW C
[9147] Brandley, Matthew C., John P. Huelsenbeck, John J. Wiens 2008
BRANDSTAETTER, FRANK
[1696] Brandstaetter, Frank 1992
[1698] Brandstaetter, Frank, Michela Redl 1997
BRANDSTÄTTER, FRANK
[1697] Brandstätter, Frank 2002
BRANDT, JOHANN FRIEDRICH
[1699] Brandt, Johann Friedrich 1838
[1700] Brandt, Johann Friedrich 1845
BRANDT, P J
[5725] Miller III, H. A., P. J. Brandt, F. L. Frye, T. M. Graig 1994
BRANDY, L D
[1701] Brandy, L. D., J.-J. Jaeger 1980
BRANFORD, R
[1702] Branford, R. 1914
BRANT, W E
[1703] Brant, W. E. 1994
[1704] Brant, W. E. 1995
BRASSELER, HELGA
[1705] Brasseler, Helga 1989
[1706] Brasseler, Helga 1991
BRATTSTROM, BAYARD H
[1707] Brattstrom, Bayard H. 1964
BRAUD, J
[6812] Ricou, L.-E., J. Braud, J. H. Brunn 1977
BRAUER, KURT
[1708] Brauer, Kurt, Petr Roth 1984
[6928] Roth, Petr, Kurt Brauer 1986
BRAUN, MICHAEL J
[3828] Harshman, John, Christopher J. Huddleston, Jonathan P. Bollback, Thomas J. Parsons, Michael J. Braun 2003
BRAUN, PETER
[1709] Braun, Peter 1986
BRAY, D
[1710] Bray, D. 1978
BRAZAITIS, P
[1711] Brazaitis, P. 1974
BRECKLE, SW
[1716] Breckle, S.-W., Wolfgang Frey, Ian C. Hedge 1969
[1712] Breckle, S.-W. 1971
[1713] Breckle, S.-W. 1971
[1714] Breckle, S.-W. 1973
[1715] Breckle, S.-W. 1983
BREHLIH, S
[1717] Brehlih, S., Georg Džukić 1974
BRESSI, N
[1718] Bressi, N. 1995
BRETSCHNEIDER, J
[9273] Kaniewski, D., E. Paulissen, E. Van Campo, H. Weiss, T. Otto, J. Bretschneider, K. Van Lerberghe 2010
BREYTENBACH, G J
[2124] Cody, M. L., G. J. Breytenbach, B. Fox, A. E. Newsome, R. D. Quinn, W. R. Siegfried 1983
BRICE, WILLIAM CHARLES
[1719] Brice, William Charles 1978
BRIDEN, J C
[7622] Smith, S. W., J. C. Briden 1977
BRIDEN, JAMES C
[7593] Smith, Albert Gilbert, James C. Briden 1977
[7594] Smith, Alan Gilbert, A. M. Hurley, James C. Briden 1981
BRIGGS, JEFFREY L
[1722] Briggs, Jeffrey L. 1980

[1723] Briggs, Jeffrey L. 1981
[1724] Briggs, Jeffrey L., Charles R. Ault 1985
BRIGGS, JOHN C
[1720] Briggs, John C. 1987
[1721] Briggs, John C. 1989
BRILLET, CH
[1725] Brillet, Ch 1990
[1726] Brillet, Ch 1991
[1727] Brillet, Ch 1993
BRILLET, CHARLES
[2464] Delheussy, Véronique, Charles Brillet, Vincent L. Bels 1995
BRINGSØE, HENRIK
[1728] Bringsφe, Henrik 1985
[1729] Bringsφe, Henrik 1985
[1730] Bringsφe, Henrik 1998
[1731] Bringsφe, Henrik, James R. Buskirk 1998
BRINKMAN, D B
[3988] Hirayama, R., D. B. Brinkman, Igor G. Danilov 2000
BRINKMANN, R
[1732] Brinkmann, R. 1976
BRINKMEIER, CARSTEN
[1733] Brinkmeier, Carsten, Frank Bode, Arndt Hampe 1989
BRISTOW, G C
[1734] Bristow, G. C. 1955
BRITO, JOSÉ C
[9542] Carretero, Miguel A., Miguel M. Fonseca, Enrique García-Muñoz, José C. Brito, D. James Harris 2011
BRITTAIN, K
[1735] Brittain, K. 1975
BRIZZI, R
[9149] Brizzi, R., Murat Sevinç, G. Tanteri 2003
[9150] Brizzi, R., Murat Sevinç, G. Tanteri 2005
BRIZZI, ROSSANA
[9148] Brizzi, Rossana, Claudia Corti, Delfino Giovanni 1995
[1736] Brizzi, Rossana, Carlo Calloni, Giovanni Delfino, Stefania Lotti 1996
BROADLEY, DONALD G
[6482] Peters, James Arthur, Donald G. Broadley 1967
[1737] Broadley, Donald G. 1968
[1738] Broadley, Donald G. 1993
[1739] Broadley, Donald G., Barry Hughes 1993
[1740] Broadley, Donald G., Jean-Claude Rage 1993
[1741] Broadley, Donald G., Jean-Claude Rage, Michihisa Toriba 1993
[1742] Broadley, Donald G., Beat Schätti 1993
[3460] Golay, Philippe, Hobart Muir Smith, Donald G. Broadley, James Ray Dixon, Colin J. McCarthy, Jean-Claude Rage, Beat Schätti, Michihisa Toriba 1993
[3607] Greer, Allen E., Donald G. Broadley 2000
[8921] Wüster, Wolfgang, Donald G. Broadley 2003
[1743] Broadley, Donald G., Van Wallach 2007
[8122] Trape, Jean-François, Laurent Chirio, Donald G. Broadley, Wolfgang Wüster 2009
[9279] Kelly, Christopher M. R., Nigel P. Barker, Martin H. Villet, Donald G. Broadley 2009
BROBRINSKOI, N A
[1744] Brobrinskoi, N. A. 1929
BROCHU, CHRISTOPHER A
[1745] Brochu, Christopher A. 1997
[1746] Brochu, Christopher A. 2000
[1751] Brochu, Christopher A., P. Gingerich 2000
[1747] Brochu, Christopher A. 2001
[1750] Brochu, Christopher A., L. D. Densmore III 2001
[1748] Brochu, Christopher A. 2002
[1749] Brochu, Christopher A. 2003
BRODERICK, ANNETTE C
[3429] Godley, Brendan J., Annette C. Broderick 1992
[1754] Broderick, Annette C., Brendan J. Godley 1993
[1752] Broderick, Annette C. 1994
[1755] Broderick, Annette C., Brendan J. Godley 1994
[3430] Godley, Brendan J., Annette C. Broderick 1994
[1756] Broderick, Annette C., Brendan J. Godley 1995
[3431] Godley, Brendan J., Annette C. Broderick 1995
[1757] Broderick, Annette C., Brendan J. Godley 1996
[1758] Broderick, Annette C., Brendan J. Godley 1996
[3433] Godley, Brendan J., Annette C. Broderick, Sarah E. Solomon, R. Tippett, R. Malsom 1996
[7620] Smith, R. C., Brendan J. Godley, Annette C. Broderick 1996
[1760] Broderick, Annette C., Brendan J. Godley, A. Kelly, Andrew McGowan 1997
[1762] Broderick, Annette C., E. Geoffrey Hancock 1997
[3415] Glen, Fiona, Brendan J. Godley, Andrew Kelly, Annette C. Broderick 1997
[3435] Godley, Brendan J., Ali C. Gücü, Annette C. Broderick, Robert W. Furness, Sarah E. Solomon 1998
[3438] Godley, Brendan J., R. Thomson, Annette C. Broderick 1998
[4004] Hobson, V., Brendan J. Godley, Annette C. Broderick, Robert W. Furness 1998
[4239] Irwin, M. S., Brendan J. Godley, Annette C. Broderick 1998
[4679] Kinsella, L. B., Brendan J. Godley, Annette C. Broderick, Robert W. Furness 1998
[5566] Mellanby, R. J., Annette C. Broderick, Brendan J. Godley 1998
[1753] Broderick, Annette C., F. Glen, Brendan J. Godley 1999
[3432] Godley, Brendan J., Annette C. Broderick, Sinead Moraghan 1999
[1761] Broderick, Annette C., Brendan J. Godley, S. Reece, J. R. Downie 2000
[3414] Glen, F., Annette C. Broderick, Brendan J. Godley, S. Reece 2000
[1759] Broderick, Annette C., Brendan J. Godley, G. C. Hays 2001
[4454] Kasparek, Max, Brendan J. Godley, Annette C. Broderick 2001
[5494] McGowan, Andrew, Annette C. Broderick, J.

Deeming, Brendan J. Godley, E. G. Hancock 2001
[5495] McGowan, Andrew, Louise V. Rowe, Annette C. Broderick, Brendan J. Godley 2001
BRODERICK, DAMIEN
[8176] Tucker, Anton D., Damien Broderick, Lorelei Kampe 2001
BRODIE JR, EDMUND D
[1763] Brodie Jr., Edmund D., Ronald A. Nussbaum, Marianne DiGiovanni 1984
[1764] Brodie Jr., Edmund D., Ivan Rehák, Schöttler 1992
BRODMANN, PETER
[1765] Brodmann, Peter 1987
BROGGI, MARIO F
[1766] Broggi, Mario F. 1997
BROIN, F DE
[1767] Broin, F. de 1987
BROIN, LAPPARENT DE
[1768] Broin, Lapparent de 2001
BRONGERSMA, LEO DANIEL
[1769] Brongersma, Leo Daniel 1935
[1770] Brongersma, Leo Daniel 1958
[1771] Brongersma, Leo Daniel 1961
[1772] Brongersma, Leo Daniel 1996
BRONGNIART, ADOLPHE-THÉODORE
[1776] Brongniart, Adolphe-Théodore 1860
BRONGNIART, ALEXANDRE
[1773] Brongniart, Alexandre 1800
[1774] Brongniart, Alexandre 1800
[1775] Brongniart, Alexandre 1805
BROOKS, C E P
[1777] Brooks, C. E. P. 1925
BROOKS, D R
[1778] Brooks, D. R. 1979
[1779] Brooks, D. R., R. T. O'Grady 1989
[9151] Brooks, D. R. 1990
BROOKS, JAMES E
[129] Albritton Jr., Claude C., James E. Brooks, Bahay Issawi, Ahmed Swedan 1991
BROTZEN, F
[1780] Brotzen, F. 1955
BROVKO, A U
[9484] Tytov, O. A., V. N. Peskov, A. U. Brovko 2003
[9485] Tytov, O. A., V. N. Peskov, A. U. Brovko 2005
BROWN, A M
[1781] Brown, A. M. 1984
BROWN, B
[1782] Brown, B. 1991
[1783] Brown, B. 1991
BROWN, BISH
[3882] Hellyer, Peter, Bish Brown 1992
BROWN, F H
[2204] Cullen, H. M., P. B. De Menocal, S. Hemming, G. Hemming, F. H. Brown, T. Guilderson, F. Sirocko 2000
BROWN, G F
[7167] Schmidt, D. L., D. G. Hadley, G. F. Brown 1983
BROWN, GARY
[9103] Al-Sirhan, Abdul-Rahman, Gary Brown 2010
BROWN, GLEN F
[1784] Brown, Glen F., Dwight L. Schmidt, A. Curtis Huffman Jr 1989
BROWN, J N B
[1785] Brown, J. N. B. 1982
[1786] Brown, J. N. B. 1987
[1787] Brown, J. N. B. 1987
BROWN, J S
[4810] Kotler, B. P., L. Blaustein, J. S. Brown 1992
[4812] Kotler, B. P., J. S. Brown, R. H. Slotow, W. L. Goodfriend, M. Strauss 1993
BROWN, L
[5268] MacDonald, D. W., L. Brown 1992
[5269] Macdonald, D. W., L. Brown, S. V. Yerli, A. F. Canbolat 1994
[1789] Brown, L., D. W. Macdonald 1995 "1994"
BROWN, L D
[6029] Nelson, K. D., Zhao Wenjin, L. D. Brown, J. Kuo, Che Jinkai, Liu Xianwen, S. L. Klemperer, Y. Makovsky, R. Meissner, J. Mechie, R. Kind, F. Wenzel, J. Nabelek, Chen Leshou, Tan Handong, Wenbo Wei, A. G. Jones, J. Booker, M. Unsworth, W. S. F. Kidd, M. Hauck, D. Alsdorf, A. Ross, M. Cogan, Wu Changde, E. Sandvol, M. Edwards 1996
BROWN, LORNA
[1788] Brown, Lorna 1993
BROWN, TIM
[5189] Lillegraven, J., M. Kraus, Tim Brown 1979
BROWN JR, G W
[1790] Brown Jr., G. W. 1968
BROZA, M
[8735] Werner, Yehudah Leopold, M. Broza 1969
BRUCK, GUSTAV
[1791] Brück, Gustav 1968
BRUCKNER, H
[9152] Brückner, H., D. Kelterbaum, O. Marunchak, A. Porotov, A. Vött 2010
BRUIJN, HE DE
[1792] Bruijn, He de, A. J. Van der Meulen 1981
BRUNEL, M
[1793] Brunel, M. 1986
BRUNET, M
[1794] Brunet, M., J. P. Carbonnel, E. Heintz, S. Sen 1980
[1795] Brunet, M., E. Heintz 1983
[7293] Schuster, M., P. Duringer, J. F. Chienne, P. Vignaud, H. T. Mackaye, A. Likius, M. Brunet 2006
BRUNN, J H
[1796] Brunn, J. H. 1976
[6812] Ricou, L.-E., J. Braud, J. H. Brunn 1977
BRUNNER, MONIKA
[1797] Brunner, Monika 1995
BRUNO, SILVIO
[1798] Bruno, Silvio 1969
[1799] Bruno, Silvio 1976
[4082] Hotz, Hansjorg, Silvio Bruno 1979
BRUNO, SYLVIO

[1800] Bruno, Sylvio 1992
BRUNSDEN, D
[2588] Doornkamp, J. C., D. Brunsden, D. K. C. Jones 1980
BRUSHKO, Z K
[1801] Brushko, Z. K. 1979
[1806] Brushko, Z. K., R. A. Kubykin 1980
[1802] Brushko, Z. K. 1982
[1803] Brushko, Z. K. 1983
[8293] Vakker, V. G., Z. K. Brushko, Vladimir G. Kolbintsev 1985
[1804] Brushko, Z. K. 1986
[1807] Brushko, Z. K., R. A. Kubykin 1986
[4774] Kolbintsev, Vladimir G., Z. K. Brushko 1986
[1808] Brushko, Z. K., R. A. Kubykin 1988
[1809] Brushko, Z. K., S. L. Sklyarenko, T. N. Matveeva 1990
[282] Ananjeva, Natalia Borisovna, Z. K. Brushko, Sakhat Muradovich Shammakov 1995
[1499] Borkin, Leo Jakovlevich, A. E. Vinogradov, Z K Brushko, Sergius L. Kuzmin 1995
[1805] Brushko, Z. K. 1995
[4785] Kordikova, Elena G., Z. K. Brushko, R. A. Rubikin 1998
BRYANT, S V
[1058] Bellairs, Angus d'Albini, S. V. Bryant 1985
BRYGOO, É R
[1810] Brygoo, É. R. 1985
[1811] Brygoo, É. R. 1988
[1812] Brygoo, É. R. 1988
BRZOSKA, J
[7565] Sinsch, Ulrich, Eviatar Nevo, G. Heth, S. Simson, J. Brzoska 1984
BRZOSKA, JOSEF
[1813] Brzoska, Josef 1980
[1814] Brzoska, Josef 1982
[1815] Brzoska, Josef, Hans Schneider, Eviatar Nevo 1982
[8434] Walkowiak, W., Josef Brzoska 1982
[7249] Schneider, Hans, Eviatar Nevo, G. Heth, S. Simson, Josef Brzoska 1984
BUCCI, STEFANIA
[5341] Mancino, Giorgio, Matilde Ragghianti, Stefania Bucci, D. Boucher 1987
[5342] Mancino, Giorgio, Matilde Ragghianti, Stefania Bucci, Hansjürg Hotz, Leszek Berger, Thomas M. Uzzell 1987
[1816] Bucci, Stefania, Matilde Ragghianti, Giorgio Mancino, Leszek Berger, Hansjürg Hotz, Thomas M. Uzzell 1990
[5343] Mancino, Giorgio, Matilde Ragghianti, Stefania Bucci, Hansjorg Hotz, G.-D. Guex 1995
BUCCI-INNOCENTI, STEFANIA
[6689] Ragghianti, Matilde, Stefania Bucci-Innocenti, Giorgio Mancino 1982
[4083] Hotz, Hansjorg, Giorgio Mancino, Stefania Bucci-Innocenti, Matilde Ragghianti, Leszek Berger, Thomas M. Uzzell 1985
[6690] Ragghianti, Matilde, Stefania Bucci-Innocenti, Giorgio Mancino 1987
BUCHANON, FRANCIS
[1817] Buchanon, Francis 1926
BUCHBINDER, B
[1818] Buchbinder, B., G. Gvirtzman 1976
[3731] Gvirtzman, G., B. Buchbinder 1977
[3732] Gvirtzman, G., B. Buchbinder 1978
BUCHERL, WOLFGANG
[1819] Bucherl, Wolfgang, Eleanor Buckley, Venancie Deulofeu 1968
BUCKLAND, AUGUSTUS ROBERT
[1820] Buckland, Augustus Robert 1912
BUCKLAND, C E
[1821] Buckland, C. E. 1906
BUCKLEY, D
[1823] Buckley, D., B. Arano, P. Herrero, G. A. Llorente, M. Esteban 1994
[1822] Buckley, D., B. Arano, P. Herrero 1996
BUCKLEY, ELEANOR
[1819] Bucherl, Wolfgang, Eleanor Buckley, Venancie Deulofeu 1968
BUCKLEY, ELEANOR E
[1824] Buckley, Eleanor E., Nandor Porges 1956
BUCKLEY, LARRY
[1825] Buckley, Larry, Maureen Kearney, Kevin De Queiroz 2000
BUCKNILL, J A
[1826] Bucknill, J. A., George Albert Boulenger 1913
BUDAK, ABIDIN
[1827] Budak, Abidin 1974
[1828] Budak, Abidin 1976
[1371] Böhme, Wolfgang, Abidin Budak 1977
[862] Baran, İbrahim, Abidin Budak 1978
[1830] Budak, Abidin, Wolfgang Böhme 1978 [1977]
[640] Atatür, Mehmet Kutsay, Abidin Budak 1982
[1829] Budak, Abidin 1982
[1831] Budak, Abidin, Bayram Göçmen 1995
[3157] Fritz, Uwe, İbrahim Baran, Abidin Budak, E. Amthauer 1998
[8117] Tosunoğlu, Murat, Bayram Göçmen, Ertan Taşkavak, Abidin Budak 1999
[1832] Budak, Abidin, Cemal Varol Tok, Dinçer Ayaz 2000
[9227] Göçmen, Bayram, Mehmet Kutsay Atatür, Abidin Budak, Hasan Bahar, Mehmet Zülfü Yildiz, Nurşen Alpagut 2009
BUFFETAUT, ERIC
[1838] Buffetaut, Eric 1978
[1839] Buffetaut, Eric 1979
[1844] Buffetaut, Eric, Herbert Thomas 1981
[1840] Buffetaut, Eric 1984
[1842] Buffetaut, Eric, J.-J. Jaeger, Jean-Claude Rage 1984
[1841] Buffetaut, Eric 1985
[1843] Buffetaut, Eric, M. Martin, O. Monod 1988
BUHLMANN, KURT A
[9398] Rhodin, Anders G. J., Peter C. H. Pritchard, Peter

Paul van Dijk, Raymond A. Saurmure, Kurt A. Buhlmann, John B. Iverson, Russell A. Mittermeier 2008-2010
BUKOWSKI, G VON
[1845] Bukowski, G. von 1899
BULAKHOV, V L
[9153] Bulakhov, V. L. 2003
BÜLBÜL, UFUK
[9301] Kutrup, Bilal, Nurhayat Özdemir, Ufuk Bülbül, Emel Çakirm 2011
BULL, J
[7485] Shine, Richard, J. Bull 1979
BULL, J J
[1846] Bull, J. J. 1980
[1847] Bull, J. J. 1987
[1848] Bull, J. J. 1987
[1849] Bull, J. J., W. H. N. Grutzke, D. Crews 1988
[1850] Bull, J. J., W. H. N. Gutzke, M. G. Bulmer 1988
BULLINI, LUCIANO
[7055] Santucci, F., Giuseppe Nascetti, Luciano Bullini 1989
BULLOCK, STEVE
[4680] Kinunen, Wayne, Steve Bullock 1970
[1851] Bullock, Steve, Wayne Kinunen 1971
BULLOCK, STEVEN
[1524] Bosch, Marc, Steven Bullock, Wayne Kinunen 1970
BULMER, M G
[1850] Bull, J. J., W. H. N. Gutzke, M. G. Bulmer 1988
BULYCHEV, V P
[4805] Kostyukov, M. A., Z. E. Gordieva, V. P. Bulychev, N. V. Nemova, O. A. Daniayarov, T. M. Tukhtaev 1985
BUNIAN, F
[2563] Disi, Ahmad M., David Modrý, F. Bunian, Ratib M. Al-Oran, Zuhair S. Amr 1999
BURBRINK, F T
[5047] Larson, Robin, Joseph Bruno Slowinski, B. I. Crother, F. T. Burbrink 2005
[5085] Lawson, Robin, Joseph Bruno Slowinski, B. I. Crother, F. T. Burbrink 2005
BURBRINK, FRANK T
[5084] Lawson, Robin, Joseph Bruno Slowinski, Frank T. Burbrink 2004
[1852] Burbrink, Frank T., Robin Lawson 2007
[9375] Pyron, R. Alexander, Frank T. Burbrink, Guarino R. Colli, Adrian Nieto Montes de Oca, Laurie J. Vitt, Caitlin A. Kuczynski, John J. Wiens 2011
BURCHAK-ABRAMOVICH, N I
[1853] Burchak-Abramovich, N. I. 1954
BURCHARD, I E
[972] Basson, P., I. E. Burchard, J. T. Hardy, A. R. G. Price 1977
BURCHARD, J
[1854] Burchard, J. 1975
BURCHFIEL, B C
[5848] Molnar, Peter, B. C. Burchfiel, K. Liang, Z. Zhao 1987
BURCHFIEL, B CLARK
[1855] Burchfiel, B. Clark, Erchie Wang 2008
BURESCH, I
[1856] Buresch, I., J. Zonkow 1933
[1857] Buresch, I., J. Zonkow 1934
[1858] Buresch, I., J. Zonkow 1942
BURGER, W LESLIE
[1859] Burger, W. Leslie 1971
[1860] Burger, W. Leslie, T. Natsuno 1974
BURGESS, NEIL D
[6241] Olson, David M., Eric Dinerstein, Eric D. Wikramanayake, Neil D. Burgess, George V. N. Powell, Emma C. Underwood, Jennifer A. D'Amico, Illanga Itoua, Holly E. Strand, John C. Morrison, Colby J. Loucks, Thomas F. Allnutt, Taylor H. Ricketts, Yumiko Kura, John F. Lamoreux, Wesley W. Wettengel, Prashant Hedao, Kenneth R. Kassem 2001
BURGESS, ROBERT L
[1861] Burgess, Robert L., Ahmad Mokhtarzadeh, Lindon Cornwallis 1966
BURGSTALLER, H
[4289] Jakel, T., H. Burgstaller, W. Frank, W. Zeese 1989
BURK, CREIGHTON A
[1862] Burk, Creighton A., Charles L. Drake 1974
BURKE, C F
[1863] Burke, C. F., A. J. Whiteman 1973
BURKE, KEVIN
[1864] Burke, Kevin, Gordon L. Wells 1989
BURKE, RUSSELL LOUIS
[4670] King, Frederic Wayne, Russell Louis Burke 1989
[1865] Burke, Russell Louis, Thomas E. Leuteritz, Alan J. Wolf 1996
BURKE, T
[7349] Scribner, K. Y., Jan Willem Arntzen, T. Burke 1994
BURKI, LAURENCE
[1833] Bürki, Laurence, Jean-Claude Repond 1994
BURNS, STEPHEN J
[3009] Fleitmann, Dominik, Albert Matter, Stephen J. Burns, Abdulkarim Al-Subbary, Mohammed A. Al-Aowah 2004
BURTON, JOHN A
[565] Arnold, Edwin Nicholas, John A. Burton 1978
BURTON, R W
[1866] Burton, R. W. 1955
BUSACK, STEPHEN DANA
[1867] Busack, Stephen Dana 1976
[1869] Busack, Stephen Dana, Carl Henry Ernst 1980
[1868] Busack, Stephen Dana 1986
[1871] Busack, Stephen Dana, Linda R. Maxson 1987
[1870] Busack, Stephen Dana, Barbara G. Jericho, Linda R. Maxson, Thomas M. Uzzell 1988
BUSAIS, SALEM
[9154] Busais, Salem, Ulrich Joger 2010
BUSAK, STEPHEN D
[5452] Maxwell, W. Robert, Stephen D. Busak 1971
BUSBEY, A

[1872] Busbey, A. 1995
BUSCALIONI, A D
[1873] Buscalioni, A. D., J. L. Sanz 1987
BUSCHBOM, JUTTA
[9213] Fritz, Uwe, Ayaz Dinçer, Anna K. Hundsdörfer, Tatiana Kotenko, Daniela Guicking, Michael Wink, Cemal Varol Tok, Kerim Çiçek, Jutta Buschbom 2009
BUSCHE, D
[3737] Haars, W., H. Hagedorn, D. Busche, H. Förster 1974
[3775] Hagedorn, H., W. Haars, D. Busche, H. Förster 1975
[3776] Hagedorn, H., W. Haars, J. Grunert, D. Busche 1978
BUSKIRK, JAMES R.
[1874] Buskirk, James R. 1967
[1875] Buskirk, James R. 1985
[1876] Buskirk, James R. 1993
[1647] Bour, Roger, James R. Buskirk, Alain Dubois, Peter Pritchard 1994
[1877] Buskirk, James R. 1996
[2923] Farkas, Balázs L., Laszlo Sasvari, James R. Buskirk 1997
[3160] Fritz, Uwe, James R. Buskirk 1997
[1731] Bringsφe, Henrik, James R. Buskirk 1998
[1878] Buskirk, James R., C. Keller, A. C. Andreu 2001
BUSSMAN, R
[6852] Rödel, M.-O., R. Bussman, A. Kaup 1989
BUSSMANN, MICHAEL
[1879] Bussmann, Michael, Stefan Kostyra 1996
BUSTARD, H R
[7676] Srivastava, A. K., H. R. Bustard 1995
BUSTARD, H ROBERT
[1880] Bustard, H. Robert 1968
BUTH, DONALD G
[1881] Buth, Donald G., Robert Ward Murphy, Michael M. Miyamoto, Carl S. Lieb 1985
BUTIKOFER, LUCA
[9395] Razzetti, Edoardo, Roberto Sindaco, Cristina Grieco, Francesca Pella, Ugo Ziliani, Fabio Pupin, Elisa Riservato, Daniele Pellitteri-Rosa, Luca Butikofer, Ahmed Saeed Suleiman, Badar Awadh Al-Aseily, Caterina Carugati, Eleonora Boncompagni, Mauro Fasola 2011
BUTLER, R W H
[2183] Coward, Michael P., R. W. H. Butler 1985
[1882] Butler, R. W. H., M. P. Coward 1989
[1883] Butler, R. W. H., D. J. Prior, R. J. Knipe 1989
BÜTTIKER, WILHELM
[4061] Hoogstraal, Harry, H. F. Wassef, Wilhelm Büttiker 1981
[7936] Talhouk, Abdul Mon'im S., Wilhelm Büttiker, John Gasperetti, Patricia R. Gasperetti, Dick Massey 1981
[1834] Büttiker, Wilhelm 1985
[1835] Büttiker, Wilhelm 1989
[1837] Büttiker, Wilhelm, Friedhelm Krupp, Iyad A. Nader, Wolfgang Schneider 2004
BUTTIKER, WILLI
[1836] Büttiker, Willi, Friedhelm Krupp 1989
BUTTLE, D
[1884] Buttle, D. 1990
BUTZER, KARL W
[1885] Butzer, Karl W. 1956
[1886] Butzer, Karl W. 1957
[1887] Butzer, Karl W. 1958
[1888] Butzer, Karl W. 1958
[1889] Butzer, Karl W. 1961
[1890] Butzer, Karl W. 1963
BUXTON, PATRICK ALFRED
[1891] Buxton, Patrick Alfred 1923
BUXTON, PATRICK ARNOLD
[1892] Buxton, Patrick Arnold 1955
CABELA, ANTONIA
[8056] Tiedemann, Franz, Heinz Grillitsch, Antonia Cabela, Richard Gemel 2002
[8057] Tiedemann, Franz, Heinz Grillitsch, Antonia Cabela, Richard Gemel 2002
CABIDO, C
[1893] Cabido, C. 2004
CACCONE, A
[1894] Caccone, A., Michel C. Malinkovitch, Valerio Sbordoni, Jeffrey R. Powell 1994
CACCONE, ADALGISA
[1895] Caccone, Adalgisa, Michel C. Malinkovitch, Valerio Sbordoni, Jeffrey R. Powell 1997
CADLE, JOHN E
[1901] Cadle, John E., George C. Gorman 1981
[1896] Cadle, John E. 1982
[1897] Cadle, John E. 1987
[2516] Dessauer, Herbert C., John E. Cadle, Robin Lawson 1987
[1898] Cadle, John E. 1988
[1899] Cadle, John E. 1992
[1900] Cadle, John E. 1994
[8979] Zaher, Hussam, Felipe Gobbi Grazziotin, John E. Cadle, Robert Ward Murphy, Julio Cesar de Moura-Leite, Sandro L. Bonatto 2009
CAFFEE, MARC W
[6300] Owen, Lewis A., Robert C. Finkel, Marc W. Caffee, Lyn Gualtieri 2002
CAKIR, ZIYADIN
[9461] Tatar, Orhan, Fatih Poyraz, Halil Gürsoy, Ziyadin Cakir, Semih Ergintav, Zafer Akpinar, Fikret Koçbulut, Fikret Sezen, Tarik Türk, Kermal Ö. Hastaoğlu, Ali Polat, B. Levent Mesci, Önder Gürsoy, İ Ercüment Ayazli, Rahşan Çakmak, Alpay Belgen, Hakan Yavaşoğlu 2012
CAKIRM, EMEL
[9301] Kutrup, Bilal, Nurhayat Özdemir, Ufuk Bülbül, Emel Çakirm 2011
ÇAKMAK, RAHŞAN
[9461] Tatar, Orhan, Fatih Poyraz, Halil Gürsoy, Ziyadin Cakir, Semih Ergintav, Zafer Akpinar, Fikret Koçbulut, Fikret Sezen, Tarik Türk, Kermal Ö. Hastaoğlu, Ali Polat, B. Levent Mesci, Önder Gürsoy, İ Er-

cüment Ayazli, Rahşan Çakmak, Alpay Belgen, Hakan Yavaşoğlu 2012
CALABRESI, E
[1902] Calabresi, E. 1915
[1903] Calabresi, E. 1923
[1904] Calabresi, E. 1927
CALDWELL, M D
[7091] Scanlon, John D., Michael S. Y. Lee, M. D. Caldwell, R. Shine 1999
CALDWELL, M W
[5095] Lee, Michael S. Y., M. W. Caldwell 1998
[1905] Caldwell, M. W. 1999
CALDWELL, MICHAEL W
[1906] Caldwell, Michael W., Michael S. Y. Lee 1997
CALLONI, CARLO
[1736] Brizzi, Rossana, Carlo Calloni, Giovanni Delfino, Stefania Lotti 1996
CALOI, L
[1907] Caloi, L., T. Kotsakis, M. R. Palombo 1988
CALON, T J
[7354] Searle, Mike P., N. P. James, T. J. Calon, J. D. Smewing 1983
CALVETE, JUAN J
[9245] Gutíerrez, José María, Bruno Lomonte, Guillermo León, Alberto Alape-Giró, Díaz Flores Marietta., Libia Sanz, Yamileth Angulo, Juan J. Calvete 2009
CAMERANO, LORENZO
[1908] Camerano, Lorenzo 1877
[1909] Camerano, Lorenzo 1877
[1910] Camerano, Lorenzo 1879 [1878]
[1911] Camerano, Lorenzo 1882
CAMERON, ELIZABETH E
[2125] Cogger, Harold G., Elizabeth E. Cameron, Heather M. Cogger 1983
CAMP, CHARLES LEWIS
[1912] Camp, Charles Lewis 1923
CAMP, V E
[7789] Stoeser, D. B., V. E. Camp 1985
CAMPBELL, ANDREW
[4453] Kasparek, Max, Andrew Campbell 2001
CAMPBELL, ANDREW C
[2103] Clarke, M., Andrew C. Campbell, W. S. Hameid, Samir Ghoneim 2000
[2104] Clarke, M., Andrew C. Campbell, Christopher Simms 2000
[1913] Campbell, Andrew C., Michael Clarke, Samir Ghoneim, Waheed Salama Hameid, Christopher Simms, Cassian Edwards 2001
CAMPBELL, BERNARD G
[1914] Campbell, Bernard G., M. H. Amini, R. L. Bernor, W. Dickinson, R. Drake, R. Morris, J. A. Van Couvering, J. A. H. Van Couvering 1980
CAMPBELL, H W
[3832] Hartline, P. H., H. W. Campbell 1969
CAMPBELL, JOHNATHON A
[1915] Campbell, Johnathon A., Donald H. Whitmore Jr. 1989
CAMPBELL, JONATHAN A
[5482] McDiarmid, Roy W., Jonathan A. Campbell, T'Shaka A. Touré 1999
[6391] Parkinson, Christopher L., Jonathan A. Campbell, Paul T. Chippendale 2002
[3173] Frost, Darrel Richmond, Taran Grant, Julián Faivovich, Raoul H. Bain, Alexander Haas, Célio F. B. Haddad, Rafael O. de Sá, Alan Channing, Mark Wilkinson, Stephen C. Donnellan, Christopher J. Raxworthy, Jonathan A. Campbell, Boris L. Blotto, Paul Moler, Robert Clifton Drewes, Ronald A. Nussbaum, John D. Lynch, David M. Green, Ward C. Wheeler 2006
CAMPDENMAIN, SIMON M
[1916] Campden-Main, Simon M. 1969
CANAKCINAR, SALIM
[7971] Taşkavak, Ertan, Salim Can Akcinar 2005
CANBOLAT, A F
[1917] Canbolat, A. F. 1991
[864] Baran, İbrahim, Salih Hakan Durmuş, İ Ethem Çevik, Semih Üçüncü, A. F. Canbolat 1992
[5269] Macdonald, D. W., L. Brown, S. V. Yerli, A. F. Canbolat 1994
[1918] Canbolat, A. F. 1996
[8948] Yerli, S. V., A. F. Canbolat 1998
[8949] Yerli, S. V., A. F. Canbolat 1998
[8950] Yerli, S. V., A. F. Canbolat 1998
[8951] Yerli, S. V., A. F. Canbolat, H. Ulug, O. Dogan 1998
[1919] Canbolat, A. F. 2000
[1920] Canbolat, A. F. 2000
CANDE, STEPHEN
[2531] Dewey, John Frederich, Stephen Cande, Walter C. Pittman III 1989
CANNATELLA, DAVID CHARLES
[1921] Cannatella, David Charles 1989
[3036] Ford, Linda Sherill, David Charles Cannatella 1993
CANNON, G
[1922] Cannon, G. 1960
CANTOR, THEODORE
[1923] Cantor, Theodore 1838
[1924] Cantor, Theodore 1839
[1925] Cantor, Theodore 1841
CAPOCACCIA, LILIA
[1926] Capocaccia, Lilia 1955
[1927] Capocaccia, Lilia 1957
[1928] Capocaccia, Lilia 1961
[1929] Capocaccia, Lilia 1966
[1930] Capocaccia, Lilia 1967
CAPRIGLIONE, TERESA
[6239] Olmo, Ettore, Gaetano Odierna, Teresa Capriglione, A. Cardone 1990
[6238] Olmo, Ettore, Gaetano Odierna, Teresa Capriglione, Vicenzo Caputo 1991
[1937] Caputo, Vicenzo, Gaetano Odierna, Gennaro Aprea, Teresa Capriglione 1993
[6185] Odierna, Gaetano, Larissa A. Kupriyanova, Teresa Capriglione, Ettore Olmo 1993
[6186] Odierna, Gaetano, Ettore Olmo, Vincenzo Capu-

to, Teresa Capriglione, Herman A. J. in den Bosch 1995
[6183] Odierna, Gaetano, Gennaro Aprea, Emilio M. Balletto, Teresa Capriglione, Alessandro Morescalchi 1997

CAPTAIN, ASHOK
[1152] Bhide, Kedar, Ashok Captain, Dharmendra Khandal 2004

CAPULA, MASSIMO
[397] Angelici, F. M., Massimo Capula, F. Riga 1990
[1931] Capula, Massimo 1997

CAPUTO, VICENZO
[6238] Olmo, Ettore, Gaetano Odierna, Teresa Capriglione, Vicenzo Caputo 1991
[1934] Caputo, Vicenzo, Gaetano Odierna 1992
[1932] Caputo, Vicenzo 1993
[1935] Caputo, Vicenzo, Gaetano Odierna, Gennaro Aprea 1993
[1937] Caputo, Vicenzo, Gaetano Odierna, Gennaro Aprea, Teresa Capriglione 1993
[1936] Caputo, Vicenzo, Gaetano Odierna, Gennaro Aprea 1994
[1933] Caputo, Vicenzo, Benedetto Lanza, R. Palmieri 1995
[3608] Greer, Allen E., Vicenzo Caputo, Benedetto Lanza, R. Palmieri 1998
[1938] Caputo, Vicenzo, Marina Sorice, Laura Crescimbeni 1999

CAPUTO, VINCENZO
[6186] Odierna, Gaetano, Ettore Olmo, Vincenzo Caputo, Teresa Capriglione, Herman A. J. in den Bosch 1995

CARBONNEL, J P
[1939] Carbonnel, J. P. 1977
[1794] Brunet, M., J. P. Carbonnel, E. Heintz, S. Sen 1980

CARD, WINSTON
[1940] Card, Winston, Arnold Girard Kluge 1995

CARDEW, A G
[1941] Cardew, A. G. 1897

CARDONE, A
[6239] Olmo, Ettore, Gaetano Odierna, Teresa Capriglione, A. Cardone 1990

CARENKO, E
[4323] Jeremchenko, Valery Konstantinovich, Alexander M. Panfilov, E. Carenko 1992

CAREVSKY, SERGIUS FEDEROVICK
[1942] Carevsky, Sergius Federovick 1926 [1925]

CARFI, SALVATORE
[5025] Lanza, Benedetto, Salvatore Carfi 1966
[5026] Lanza, Benedetto, Salvatore Carfi 1968

CARILLODEESPINOZA, NELLY
[1943] Carillo de Espinoza, Nelly, Daniel Rothenstein, Antonio Salas, Yehudah Leopold Werner 1990

CARLE, R
[1944] Carle, R., Wolfgang Frey 1977

CARLS, H
[3670] Grunert, J., H. Carls, C. Preu 1978

CARLSON, S S
[1945] Carlson, S. S., A. C. Wilson, R. D. Maxson 1978

CARMELY, HILLA
[8733] Werner, Yehudah Leopold, Gergely Babocsay, Hilla Carmely, Mindy Thuna 2006

CARPANETO, GIUSEPPE M
[7555] Sindaco, Roberto, Alberto Venchi, Giuseppe M. Carpaneto, Marco A. Bologna 2000
[7556] Sindaco, Roberto, Alberto Venchi, Giuseppe M. Carpaneto, Marco A. Bologna 2000
[7557] Sindaco, Roberto, Alberto Venchi, Giuseppe M. Carpaneto, Marco A. Bologna 2000
[7558] Sindaco, Roberto, Alberto Venchi, Giuseppe M. Carpaneto, Marco A. Bologna 2000

CARPANETO, GUISEPPE M
[8370] Vigna, Taglianti A., P. A. Audisio, C. Belfiore, M. Biondi, Marco A. Bologna, Guiseppe M. Carpaneto, A. De Biase, S. De Felici, E. Piattella, T. Racheli, M. Zapparoli, S. Zoia 1993
[8371] Vigna, Taglianti A., P. A. Audisio, M. Biondi, Marco A. Bologna, Guiseppe M. Carpaneto, A. De Biase, S. Fattorini, E. Piattella, Roberto Sindaco, Alberto Venchi, M. Zapparoli 1999

CARPENTER, KENT
[1946] Carpenter, Kent, Friedheim Krupp, David A. Jones, Uwe Zajonz 1997

CARR, ARCHIE
[3996] Hirth, Harold F., Archie Carr 1970

CARR, ARCHIE F
[1947] Carr, Archie F. 1942

CARR, J L
[1948] Carr, J. L., J. W. Bickham 1986

CARR, JOHN L
[1157] Bickman, John W., John L. Carr 1983

CARR, NICOLE
[1949] Carr, Thomas, Nicole Carr 1985

CARR, THOMAS
[1949] Carr, Thomas, Nicole Carr 1985

CARRANZA, SALVADOR
[1952] Carranza, S., Edwin Nicholas Arnold, J. A. Mateo, L. F. López-Jurado 2000
[1951] Carranza, S., Edwin Nicholas Arnold, J. A. Mateo, Philippe Geniez 2002
[1950] Carranza, S., Edwin Nicholas Arnold 2005
[1953] Carranza, S., Edwin Nicholas Arnold, J. M. Pleguezuelos 2006
[9155] Carranza, S., Edwin Nicholas Arnold 2006
[564] Arnold, Edwin Nicholas, Oscar J. Arribas, S. Carranza 2007
[570] Arnold, Edwin Nicholas, Michael D. Robinson, Salvador Carranza 2009
[9538] Sindaco, Roberto, Margarita Metallinou, Fabio Pupin, Mauro Fasola, Salvador Carranza 2012

CARRETERO, M
[3820] Harris, David James, M. Carretero 2003

CARRETERO, MIGUEL ANGEL
[9211] Freitas, S., A. Perera, David James Harris, Marine S. Arakelyan, Felix D. Danielyan, Claudia Corti, Miguel Angel Carretero 2010
[9092] Ahmadzadeh, Faraham, Miguel Angel Carretero,

Konrad Mebert, Afshin Faghiri, Saeedeh Ataei, Samaneh Hamidi, Wolfgang Böhme 2011
[9542] Carretero, Miguel A., Miguel M. Fonseca, Enrique García-Muñoz, José C. Brito, D. James Harris 2011
[9212] Freitas, S., A. Perera, David James Harris, Marine S. Arakelyan, Felix D. Danielyan, Claudia Corti, Çetin Ilgaz, Faraham Ahmadzadeh, E. Garcia-Muñoz, Miguel Angel Carretero 2011
[9530] Ahmadzadeh, Faraham, Miguel Angel Carretero, D. James Harris, Ana Perera, Wolfgang Böhme 2012

CARROLL, R L
[1954] Carroll, R. L. 1977
[1955] Carroll, R. L., L. Winer 1977

CARSTENS, B C
[9258] Hickerson, M. J., B. C. Carstens, J. Cavender-Bares, K. A. Crandall, C. H. Graham, J. B. Johnson, L. Rissler, P. F. Victoriano, A. D. Yoder 2010

CARSWELL, ALICE
[1956] Carswell, Alice 1993

CARTER, D B
[1957] Carter, D. B., C. W. Thornthwaite, J. R. Mather 1958
[8037] Thornthwaite, C. W., J. R. Mather, D. B. Carter 1958

CARTER, HENRY
[1958] Carter, Henry 1863

CARTER, N
[1959] Carter, N. 1993

CARTER, T HERESA HOWARD
[1960] Carter, T. Heresa Howard 1955

CARUGATI, CATERINA
[7559] Sindaco, Roberto, Ugo Ziliani, Edgardo Razzetti, Caterina Carugati, Cristina Grieco, Fabio Pupin, Badar Awadh Al-Aseily, Francesca Pella, Mauro Fasola 2009
[9395] Razzetti, Edoardo, Roberto Sindaco, Cristina Grieco, Francesca Pella, Ugo Ziliani, Fabio Pupin, Elisa Riservato, Daniele Pellitteri-Rosa, Luca Butikofer, Ahmed Saeed Suleiman, Badar Awadh Al-Aseily, Caterina Carugati, Eleonora Boncompagni, Mauro Fasola 2011

CASALE, PAOLO
[3366] Gerosa, Guido, Paolo Casale, Sedat V. Yerli 1995
[3367] Gerosa, Guido, Paolo Casale, Sedat V. Yerli 1995
[3364] Gerosa, Guido, Monica Aureggi, Paolo Casale, Sedat V. Yerli 1998
[1961] Casale, Paolo, Guido Gerosa, Sedat V. Yerli 2000

CASCIO, PIETRO LO
[1962] Cascio, Pietro Lo, Claudia Corti, Luca Luiselli 2001
[1963] Cascio, Pietro lo, Marco Masseti 2004

CASETTI, RITA
[3532] Gozzo, Stefano, Rita Casetti, Alessandra Taglioni, Monica Meloni, Vincenzo Monaco 1999

CASEWELL, NICHOLAS R
[9156] Casewell, Nicholas R., Simon C. Wagstaff, Robert A. Harrison, Wolfgang Wüster 2011

CASEY, D M
[7442] Sharland, P. R., R. Archer, D. M. Casey, R. B. Davies, S. H. Hall, A. P. Heward, A. D. Horbury, M. D. Simmons 2001

CASIMIR, M J
[1964] Casimir, M. J. 1970
[1965] Casimir, M. J. 1971

CASIRAGHI, MAURIZIO
[9210] Ficetola, Gentile Francesco, Angelica Crottini, Maurizio Casiraghi, Emilio Padoa-Schioppa 2010

CASPER, J
[3410] Gitter, S., G. Levi, S. Kochva, S. De Vires, J. Rechnic, J. Casper 1960
[6759] Rechnic, J., P. Trachtenberg, J. Casper, C. Moroz, A. De Vries 1962

CASSAIGNEAU, C
[7939] Tapponier, Paul, M. Mattauer, F. Proust, C. Cassaigneau 1981

CASTANET, J
[1967] Castanet, J., M. Cheylan 1979
[1966] Castanet, J. 1988
[1968] Castanet, J., E. M. Smirina 1990
[1969] Castanet, J., E. M. Smirina 1990

CASTELLANO, SERGIO [also as SERGIUS]
[794] Balletto, Emilio M., Sergius Castellano, S. Bovero, P. Cervella, M. Delpero, Cristina Giacoma 1995
[2656] Dujsebayeva, Tatjana N., Sergio Castellano, Cristina Giacoma, Emilio M. Balletto, Gaetano Odierna 1997
[3388] Giacoma, Cristina, Sergius Castellano, Gaetano Odierna, Tatiana Dujsebayeva 1997
[1970] Castellano, Sergius, Cristina Giacoma 1998
[1971] Castellano, Sergius, Cristina Giacoma, Tatiana Dujsebayeva, Gaetano Odierna, Emilio M. Balletto 1998
[793] Balletto, Emilio M., Leo Jakovlevich Borkin, Sergio Castellano, Tatyana Dujsebayeva, Valery Konstantinovich Jeremchenko, Cristina Giacoma, Aldo Lattes, Gaetano Odierna 1999
[1981] Cervella, P., Aldo Lattes, M. Del Pero, Gaetano Odierna, Cristina Giacoma, Sergius Castellano, Emilio M. Balletto 1999

CASTENET, J
[1972] Castenet, J. 1994

CASTRADORI, D
[4151] Iaccarino, S., D. Castradori, Maria Bianca Cita, E. Di Steffano, S. Gaboardi, J. A. McKenzie, S. Spezzaferri, R. Sprovieri 1999

CATALANO, E
[8389] Vitturi, R., F. P. Amico, D. Colombera, E. Catalano 1992

CATURVEDI, NARESH
[2361] Das, Indraneil, Naresh Caturvedi 1998

CAUNE, I A
[1486] Borkin, Leo Jakovlevich, I. A. Caune, Mikhail M. Pikulik, Tatyana Mikhailovna Sokolova 1986
[1487] Borkin, Leo Jakovlevich, I. A. Caune, Eugeny M. Pisanetz, Y. M. Rozanov 1986

CAVELIER, C
[1973] Cavelier, C. 1970
[1974] Cavelier, C., J. J. Chateauneuf, C. Pomerol, D. Rabussier, M. Renard, C. Vernaud-Grazzini 1981
CAVENDER-BARES, J
[9258] Hickerson, M. J., B. C. Carstens, J. Cavender-Bares, K. A. Crandall, C. H. Graham, J. B. Johnson, L. Rissler, P. F. Victoriano, A. D. Yoder 2010
CAWTHRAW, SHAUN [also as SHAWN]
[2611] Dszak, Peter, Shaun Cawthraw 1991
[2374] Daszak, Peter, Shawn Cawthraw 1991
CAYDAM, Ö
[1975] Çaydam, Ö. 1974
CECCONI, G
[1976] Cecconi, G. 1899
CEI, JOSE M
[5027] Lanza, Benedetto, Jose M. Cei, E. G. Crespo 1978
[1977] Cei, Jose M., Wolfgang Böhme, Claudia Corti, M. Albano Barragan 1996
[9157] Cei, Jose M. 2007
CELANI, A
[9214] Fritz, Uwe, Daniela Guicking, Haji Gholi Kami, Markus Auer, Dinçer Ayaz, A. Bakiev, A. Celani, A. C. Rivera, Georg Džukić, S. Fahd, P. Havaš, Ulrich Joger, V. F. Khabibullin, Lyudmila F. Mazanaeva, Pavel Široký, S. Tripepi, Michael Wink 2007
CERDUS, LUIS
[1441] Bolanos, Róger, Alvaro Flores, Richard T. Taylor, Luis Cerdus 1974
CERNY, MICHAL
[5874] Moravec, Jirí, Michal Cerny 1994
CERNY, R
[1978] Cerny, R. 1984
CERVELLA, P
[794] Balletto, Emilio M., Sergius Castellano, S. Bovero, P. Cervella, M. Delpero, Cristina Giacoma 1995
[1979] Cervella, P., M. Del Pero, E. Baletto 1995
[2468] Del Pero, M., P. Cervella, Emilio M. Balletto 1996
[1980] Cervella, P., M. Del Pero, Emilio M. Balletto 1997
[1981] Cervella, P., Aldo Lattes, M. Del Pero, Gaetano Odierna, Cristina Giacoma, Sergius Castellano, Emilio M. Balletto 1999
ČERVENKA, JAN
[9160] Červenka, Jan, Lukáš Kratochvíl, Daniel Frynta 2008
[9158] Červenka, Jan, Daniel Frynta, Lukáš Kratochvíl 2010
[9159] Červenka, Jan, Lukáš Kratochvil 2010
CESARI, E
[1982] Cesari, E., P. Boquet 1937
ÇETIN-DOĞAN, TULIN
[3706] Gürelli, Gözde, Bayram Göçmen, Tülin Çetin-Doğan, Nurşen Alpagut-Keskin 2007
ÇEVIK, İ ETHEM
[1983] Çevik, I. Ethem 1977
[1984] Çevik, I. Ethem 1977
[1985] Çevik, I. Ethem 1987
[6205] Özeti, Neclâ, I. Ethem Çevik, Hüseyin Arikan 1987
[864] Baran, İbrahim, Salih Hakan Durmuş, İ Ethem Çevik, Semih Üçüncü, A. F. Canbolat 1992
[529] Arikan, Hüseyin, Neclâ Özeti, I. Ethem Çevik, Murat Tosunoğlu 1994
[2912] Falakali, B., N. Alpagut, I. Ethem Çevik 1994
[531] Arikan, Hüseyin, Kurtuluş Olgun, I. Ethem Çevik, Cemal Varol Tok 1998
[522] Arikan, Hüseyin, Mehmet Kutsay Atatür, İ Ethem Çevik, Yusuf Kumlutaş 1999
[637] Atatür, Mehmet Kutsay, Hüseyin Arikan, I. Ethem Çevik 2001
[8116] Tosunoğlu, Murat, Bayram Göçmen, Mehmet Kutsay Atatür, İ Ethem Çevik 2001
[1986] Çevik, I. Ethem, Eyup Başkale, Ugur Kaya, Ferai Turgay 2006
ÇEVIKBAŞ, ADILE
[1987] Çevikbaş, Adile 1978
CEYLAN, T
[7972] Taşkavak, Ertan, T. Ceylan, C. Ülker, B. Ergev 1998
CHABANAUD, PAUL
[1988] Chabanaud, Paul 1919
[1989] Chabanaud, Paul 1922
CHACKO, P T
[1990] Chacko, P. T. 1952
CHADWICK, C R
[5727] Mills, E. A., C. MacHattie, C. R. Chadwick 1936
CHAJEK, T
[1991] Chajek, T., D. Rubinger, M. Alkan, R. H. Melmed, A. E. Gunders 1974
CHAMBERLAIN, KEVIN R
[7847] Sultan, Mohamed, Kevin R. Chamberlain, Samuel A. Bowring, Raymond E. Arvidson 1990
CHAMPION, H G
[1992] Champion, H. G., S. K. Seth, G. M. Khatak 1966
CHANDLER, RICHARD
[1993] Chandler, Richard 1776
CHANDRA, H
[1994] Chandra, H., Charan-Singh 1983
CHANDRA, H SHYAMAL KUMAR
[1995] Chandra, H. Shyamal Kumar, Indraneil Das, Alain Dubois 2000
CHANG, C
[2534] Dewey, John Frederich, R. M. Shackleton, C. Chang, Y. Sun 1988
[7415] Shackleton, R. M., C. Chang 1988
CHANG, H M
[5380] Mao, S. H., B. Y. Chen, H. M. Chang 1977
CHANG, MANGVEN L Y
[1996] Chang, Mangven L. Y. 1936
CHANNELL, J E T
[4076] Horvath, F., J. E. T. Channell 1977
CHANNING, ALAN
[3173] Frost, Darrel Richmond, Taran Grant, Julián

Faivovich, Raoul H. Bain, Alexander Haas, Célio F. B. Haddad, Rafael O. de Sá, Alan Channing, Mark Wilkinson, Stephen C. Donnellan, Christopher J. Raxworthy, Jonathan A. Campbell, Boris L. Blotto, Paul Moler, Robert Clifton Drewes, Ronald A. Nussbaum, John D. Lynch, David M. Green, Ward C. Wheeler 2006

CHANTRE, M E
[1997] Chantre, M. E. 1882

CHAPMAN, J L
[8853] Wilson, R. C. L., S. A. Drury, J. L. Chapman 1999

CHAPMAN, RANDOLPH W
[1998] Chapman, Randolph W. 1971
[1999] Chapman, Randolph W. 1974
[2000] Chapman, Randolph W. 1978
[2001] Chapman, Randolph W. 1978

CHAPPUIS, FRANCOIS
[9098] Alirol, Emilie, Sanjib Kumar Sharma, Himmatrao Saluba Bawaskar, Ulrich Kuch, François Chappuis 2010

CHARAN-SINGH
[1994] Chandra, H., Charan-Singh 1983

CHARPUREY, K G
[2002] Charpurey, K. G. 1954

CHARVET, CORINNE
[7130] Schätti, Beat, Andrea Stutz, Corinne Charvet 2005

CHASSON, R B
[2003] Chasson, R. B. 1981

CHATEAUNEUF, J J
[1974] Cavelier, C., J. J. Chateauneuf, C. Pomerol, D. Rabussier, M. Renard, C. Vernaud-Grazzini 1981

CHATRATH, P
[9261] Holmes, R. B., A. M. Murray, Y. S. Attia, E. L. Simons, P. Chatrath 2010

CHATTERJEE, K
[2004] Chatterjee, K., S. K. Barik 1970

CHATTERJEE, SANKAR
[2005] Chatterjee, Sankar 1992
[2006] Chatterjee, Sankar, Christopher R. Scotese 1999

CHAUDHERI, D H
[2007] Chaudheri, D. H., S. R. Maitra, B. N. Gosh 1968

CHAUDHRY, ABDUL ALEEM
[2009] Chaudhry, Abdul Aleem, M. Sarwar 1989
[2008] Chaudhry, Abdul Aleem, Anwar Hussain, Mansoor Hameed, Riaz Ahmad 1997

CHAUDHRY, K S A
[2010] Chaudhry, K. S. A., M. H. Qazi 1985

CHAUDHURI, S
[2011] Chaudhuri, S. 1956

CHAUDHURY, ABDUL ALEEM
[2012] Chaudhury, Abdul Aleem 2000

CHAUHAN, N
[9443] Singhvi, S. K., M. A. J. Williams, S. N. Rajaguru, V. N. Misra, S. Chawla, S. Stokes, N. Chauhan, T. Francis, R. K. Ganjoo, G. S. Humphreys 2010

CHAVARDNADZE, M
[2013] Chavardnadze, M. 1927

CHAVES, A
[1670] Bowen, B. W., A. M. Clark, F. A. Abreu-Grobois, A. Chaves, H. A. Reichart, R. J. Ferl 1998

CHAWLA, S
[9443] Singhvi, S. K., M. A. J. Williams, S. N. Rajaguru, V. N. Misra, S. Chawla, S. Stokes, N. Chauhan, T. Francis, R. K. Ganjoo, G. S. Humphreys 2010

CHAZARYAN, L
[9161] Chazaryan, L., L. Vartanyan, Marine S. Arakelyan 2003

CHEATSAZAN, HAMED
[2015] Cheatsazan, Hamed, Atabak Mahjoorazad, Vahideh Rabani, Haji Gholi Kami 2005
[5307] Mahjoorazad, Atabak, Hamed Cheatsazan, Haji Gholi Kami, Vahideh Rabani 2005
[2014] Cheatsazan, Hamed, Haji Gholi Kami, Bahran Hassan-Zadeh Kiabi, Vahideh Rabani 2006
[2016] Cheatsazan, Hamed, Vahideh Rabani, Atabak Mahjoorazad 2008
[2017] Cheatsazan, Hamed, Vahideh Rabani, Atabak Mahjoorazad, Haji Gholi Kami 2008
[9251] Heidari, Nastaran, Hamed Cheatsazan, Haji Gholi Kami, Soheila Shafiei 2010

CHEESMAN, ROBERT ERNEST
[2018] Cheesman, Robert Ernest 1926

CHEGODAYEV, A E
[2019] Chegodayev, A. E. 1975

CHE JINKAI
[6029] Nelson, K. D., Zhao Wenjin, L. D. Brown, J. Kuo, Che Jinkai, Liu Xianwen, S. L. Klemperer, Y. Makovsky, R. Meissner, J. Mechie, R. Kind, F. Wenzel, J. Nabelek, Chen Leshou, Tan Handong, Wenbo Wei, A. G. Jones, J. Booker, M. Unsworth, W. S. F. Kidd, M. Hauck, D. Alsdorf, A. Ross, M. Cogan, Wu Changde, E. Sandvol, M. Edwards 1996

CHEN, B Y
[5380] Mao, S. H., B. Y. Chen, H. M. Chang 1977
[5382] Mao, S. H., Herbert C. Dessauer, B. Y. Chen 1978
[5381] Mao, S. H., B. Y. Chen, F. Y. Yin, Y. W. Guo 1983

CHEN, MEGAN H
[2020] Chen, Megan H., Christy A. Combs 1999

CHEN, Y M
[5091] Lee, C. Y., Y. M. Chen, D. Mebs 1976
[5097] Lee, Shu-Yue, C. Y. Lee, Y. M. Chen, Elazar T. Kochva 1986

CHERCHI, MARIA ADELAIDE
[2021] Cherchi, Maria Adelaide 1954
[2022] Cherchi, Maria Adelaide 1963
[2026] Cherchi, Maria Adelaide, Silvio Spano' 1963
[2027] Cherchi, Maria Adelaide, Silvio Spano' 1963
[2028] Cherchi, Maria Adelaide, Silvio Spano' 1966
[795] Balletto, Emilio M., Maria Adelaide Cherchi 1970
[2023] Cherchi, Maria Adelaide, Emilio M. Balletto 1970
[796] Balletto, Emilio M., Maria Adelaide Cherchi 1971
[2024] Cherchi, Maria Adelaide, Emilio M. Balletto

1971
[797] Balletto, Emilio M., Maria Adelaide Cherchi 1973
[2025] Cherchi, Maria Adelaide, Emilio M. Balletto 1973
[799] Balletto, Emilio M., Maria Adelaide Cherchi, Benedetto Lanza 1978
[798] Balletto, Emilio M., Maria Adelaide Cherchi, John Gasperetti 1985

CHEREPANOV, GENNADY
[9107] Ananjeva, Natalia Borisovna, Gennady Cherepanov, Larissa Iohansen, Roman Kalikov, Olga Tsinenko 2003

CHERLIN, VLADIMIR A
[5980] Muzin, B. C., Aleksey Yuri Tsellarius, Vladimir A. Cherlin 1977
[2029] Cherlin, Vladimir A. 1981
[2042] Cherlin, Vladimir A., Aleksey Yuri Tsellarius 1981
[8156] Tsellarius, Aleksey Yuri, Vladimir A. Cherlin 1981
[8157] Tsellarius, Aleksey Yuri, Vladimir A. Cherlin 1981
[2030] Cherlin, Vladimir A. 1983
[2031] Cherlin, Vladimir A. 1983
[2040] Cherlin, Vladimir A., I. V. Muzychenko 1983
[2043] Cherlin, Vladimir A., Aleksey Yuri Tsellarius, A. V. Gromov 1983
[8160] Tsellarius, Aleksey Yuri, Vladimir A. Cherlin, Yuri A. Lukin 1983
[2032] Cherlin, Vladimir A. 1984
[2033] Cherlin, Vladimir A. 1988
[2034] Cherlin, Vladimir A. 1988
[2041] Cherlin, Vladimir A., I. V. Muzychenko 1988
[2035] Cherlin, Vladimir A. 1989
[2036] Cherlin, Vladimir A. 1990
[2038] Cherlin, Vladimir A., Leo Jakovlevich Borkin 1990
[2037] Cherlin, Vladimir A. 1991
[2039] Cherlin, Vladimir A., Yuri A. Chikin 1991
[8158] Tsellarius, Aleksey Yuri, Vladimir A. Cherlin 1991
[8161] Tsellarius, Aleksey Yuri, Vladimir A. Cherlin, Yuri G. Men'shikov 1991
[8159] Tsellarius, Aleksey Yuri, Vladimir A. Cherlin 1994
[1488] Borkin, Leo Jakovlevich, Vladimir A. Cherlin 1995

CHERNOFF, NEIL
[9323] McDiarmid, Roy W., Mercedes S. Foster, Craig Guyer, J. Whitfield Gibbons, Neil Chernoff 2012

CHERNOV, SERGIUS ALEKSANDROVICH
[2046] Chernov, Sergius A. 1931
[2047] Chernov, Sergius A. 1934
[2048] Chernov, Sergius A. 1934
[2049] Chernov, Sergius A. 1935
[2045] Chernov, Sergius Aleksandrovich 1926
[9463] Terentjev, Paul Victorovich, Sergius Aleksandrovich Chernov 1936
[2050] Chernov, Sergius A. 1937
[2051] Chernov, Sergius A. 1939
[8002] Terentjev, Paul Victorovich, Sergius Aleksandrovich Chernov 1940
[2052] Chernov, Sergius A. 1944
[2053] Chernov, Sergius A. 1948
[8003] Terentjev, Paul Victorovich, Sergius Aleksandrovich Chernov 1949
[8004] Terentjev, Paul Victorovich, Sergius Aleksandrovich Chernov 1949
[8005] Terentjev, Paul Victorovich, Sergius Aleksandrovich Chernov 1949
[8006] Terentjev, Paul Victorovich, Sergius Aleksandrovich Chernov 1949
[2054] Chernov, Sergius A. 1959
[8007] Terentjev, Paul Victorovich, Sergius Aleksandrovich Chernov 1965

CHESNEY, FRANCIS RAWDON
[2055] Chesney, Francis Rawdon 1850

CHETVERINA, E V
[5719] Mikkhailov, A. M., A. V. Nickitenko, S. D. Trakhanov, B. K. Vainshtein, E. V. Chetverina 1990

CHEYLAN, M
[1967] Castanet, J., M. Cheylan 1979

CHEYLAN, MARC
[2056] Cheylan, Marc 1981

CHEYMOL, J
[2057] Cheymol, J., P. Bouquet, F. Bourillet, J. Detrait, M. Roch-Arveiller 1973

CHIBBER, H L
[2058] Chibber, H. L. 1946

CHIENNE, J F
[7293] Schuster, M., P. Duringer, J. F. Chienne, P. Vignaud, H. T. Mackaye, A. Likius, M. Brunet 2006

CHIKIN, YURI A
[2039] Cherlin, Vladimir A., Yuri A. Chikin 1991
[2059] Chikin, Yuri A. 1991
[2062] Chikin, Yuri A., Nikolai Nikolaevich Szczerbak 1992
[2060] Chikin, Yuri A. 1997
[2061] Chikin, Yuri A. 1997

CHILDRESS, JOHN R
[2063] Childress, John R. 1970

CHINEKALADZE, L M
[2064] Chinekaladze, L. M. 1956

CHIPPAUX, J P
[2065] Chippaux, J. P., M. Goyffon 1983

CHIPPENDALE, PAUL T
[6391] Parkinson, Christopher L., Jonathan A. Campbell, Paul T. Chippendale 2002

CHIRIKOVA, MARINA ALEXANDROVNA
[2066] Chirikova, Marina Alexandrovna, Vladimir Genadjevitsch Kolbinzev 2003

CHIRIO, LAURENT
[8122] Trape, Jean-François, Laurent Chirio, Donald G. Broadley, Wolfgang Wüster 2009
[9304] Leaché, Adam D., Rebecca A. Chong, Theodore Johnstone Papenfuss, Philipp Wagner, Wolfgang

Böhme, Andreas Schmitz, Mark-Oliver Rödel, Matthew LeBreton, Ivan Iveich, Laurent Chirio, Aaron Matthew Bauer, Edem A. Eniang, Sherif Baha el Din 2009 [2007]

CHISZAR, DAVID

[7608] Smith, Hobart Muir, Kenneth Lee Williams, Van Wallach, David Chiszar 1990

[44] Adler, Kraig Kerr, Hobart Muir Smith, Susan H. Prince, Patrick David, David Chiszar 2000

[7600] Smith, Hobart Muir, D. Chiszar 2006

CHIZAR, D [see also as CHISZAR]

[2067] Chizar, D., Claes Andrén, Göran Nilson, B. O'Connell, C. W. Radcliff, J. S. Mestas Jr., Hobart Muir Smith 1982

CHKHIKVADZE, VIACHESLAV MIKHAILOVICH

[2068] Chkhikvadze, Viacheslav Mikhailovich 1970

[2069] Chkhikvadze, Viacheslav Mikhailovich 1983

[2076] Chkhikvadze, Viacheslav Mikhailovich, Sakhat Muradovich Shammakov, Galina A. Zerova 1983

[2070] Chkhikvadze, Viacheslav Mikhailovich 1984

[9037] Zerova, Galina A., Viacheslav Mikhailovich Chkhikvadze 1984

[2077] Chkhikvadze, Viacheslav Mikhailovich, Boris Sakoevich Tuniyev 1986

[9038] Zerova, Galina A., Viacheslav Mikhailovich Chkhikvadze 1986

[771] Bakradze, Michael Aleksandrovich, Viacheslav Mikhailovich Chkhikvadze 1987

[772] Bakradze, Michael Aleksandrovich, David N. Tarkhnishvili [Tarknishvilii], Viacheslav Mikhailovich Chkhikvadze 1987

[2071] Chkhikvadze, Viacheslav Mikhailovich 1988

[2072] Chkhikvadze, Viacheslav Mikhailovich 1988

[5548] Melik-Adamian, G. U., E. N. Kurochkin, Viacheslav Mikhailovich Chkhikvadze 1988

[2073] Chkhikvadze, Viacheslav Mikhailovich 1989

[2074] Chkhikvadze, Viacheslav Mikhailovich, N. G. Amiranashvili, Chary Ataevich Ataev 1990

[2075] Chkhikvadze, Viacheslav Mikhailovich, Michael Alexandrovich Bakradze 1991

CHKOTUA, T

[28] Adamia, S. A., T. Chkotua, M. Kekelia, M. Lordkipanidze, I. Shavishvili, G. Zakariadze 1981

CHNEOUR, A

[2081] Chpakowsky, N., A. Chnéour 1953

CHONDROPOULOS, B P

[2078] Chondropoulos, B. P. 1986

CHONG, REBECCA A

[9304] Leaché, Adam D., Rebecca A. Chong, Theodore Johnstone Papenfuss, Philipp Wagner, Wolfgang Böhme, Andreas Schmitz, Mark-Oliver Rödel, Matthew LeBreton, Ivan Iveich, Laurent Chirio, Aaron Matthew Bauer, Edem A. Eniang, Sherif Baha el Din 2009 [2007]

CHOPRA, B

[4068] Hora, Sunder Lal, B. Chopra 1923

CHOPRA, S R K

[3313] Gaur, R., S. R. K. Chopra 1983

CHOROWICZ, J

[9162] Chorowicz, J. 2005

CHOSHNIAK, I

[3027] Foley, W. J., Amos Bouskila, A. Shkolnik, I. Choshniak 1992

CHOSNIAK, I

[3028] Foley, W. J., Amos Bouskila, A. Shkolnik, I. Chosniak 1987

CHOU, L M

[3507] Gopalakrishnakone, P., L. M. Chou 1990

CHOUBEY, B J

[2080] Choubey, B. J., J. P. Thapliyal 1966

[2079] Choubey, B. J. 1970

CHPAKOWSKY, N

[2081] Chpakowsky, N., A. Chnéour 1953

CHRISTOVA, C

[9163] Christova, C., S. B. Nikolova 1998

CHROMOV, V

[6161] Nurtazin, S., V. Chromov, Tatiana Dujsebayeva 1997

CHUANG, C

[7019] Sakaka, J. T., A. Gupta, C. Chuang, D. Crews 2002

CHUANG, KUO-CHIIAN

[2517] Dessauer, Herbert C., Eviatar Nevo, Kuo-Chiian Chuang 1975

[6064] Nevo, Eviatar, Herbert Dessauer, Kuo-Chiian Chuang 1975

CHUGUNOVA, TATANIA J [also as YU]

[8399] Vorobyeva, Emilia I., Tatania J. Chugunova 1986

CHUGUNOVA, TATANIA YU

[2082] Chugunova, T. Y., Emilia I. Vorobyeva, D. V. Semenov 1987

[8400] Vorobyeva, Emilia I., Tatania Yu Chugunova 1995

CHUMAKOV, I S

[2312] Darevsky, Ilya Sergeevich, I. S. Chumakov 1962

ÇIÇEK, KERIM

[2083] Çiçek, Kerim, Ahmet Mermer 2006

[3440] Göçmen, Bayram, Huseyin Arikan, Ahmet Mermer, Kerim Çiçek 2006

[2084] Çiçek, Kerim, Cemal Varol Tok, Ahmet Mermer, Murat Tosunoğlu, Dinçer Ayaz 2007

[2544] Dinçer, Ayaz, Cemal Varol Tok, Kerim Çiçek 2007

[3439] Göçmen, Bayram, Hüseyin Arikan, Kerim Çiçek, Mehmet Zülfü Yildiz 2007

[524] Arikan, Hüseyin, Bayram Göçmen, Mehmet Kutsay Atatür, Yusuf Kumlutaş, Kerim Çiçek 2009

[9213] Fritz, Uwe, Ayaz Dinçer, Anna K. Hundsdörfer, Tatiana Kotenko, Daniela Guicking, Michael Wink, Cemal Varol Tok, Kerim Çiçek, Jutta Buschbom 2009

[9467] Tok, Cemal Varol, Murat Tosunoğlu, Dinçer Ayaz, Kerim Çiçek, Çiğdem Gül 2009

[9117] Arikan, Hüseyin, Kerim Çiçek 2010

[9086] Afsar, Murat, Birgül Afsar, Kerim Çiçek, Cemal Varol Tok 2011

[9118] Arikan, Hüseyin, Kerim Çiçek 2011

[9123] Ayaz, Dinçer, Kerim Çiçek 2011

[9124] Ayaz, Dinçer, Kerim Çiçek 2011

[9164] Çiçek, Kerim 2011
[9165] Çiçek, Kerim, Meltem Kumas, Dinçer Ayaz, Ahmet Mermer, S. Deniz Engin 2011
[9166] Çiçek, Kerim, Ahmet Mermer, Çemal Varol Tok 2011
[9167] Çiçek, Kerim, Yahya Tayhan, Sibel Hayretdağ, Dinçer Ayaz, Cemal Varol Tok 2011
[9228] Göçmen, Bayram, Kerim Çiçek, Mehmet Zülfü Yildiz, Mehmet Kutsay Atatür, Yunus Emre Dinçaslan, Konrad Mebert 2011

ÇIFÇI, GUNAY
[9447] Sorlien, Christopher C., Selin D. Akhun, Leonardo Seeber, Michael S. Steckler, Donna J. Shillington, Hülya Kurt, Günay Çifçi, Duygu Timur Poyraz, Savaş Gürçay, Derman Dondurur, Caner Imren, Emre Perinçek, Seda Okay, H. Mert Küçük, John B. Diebold 2012

CIHÁKOVÁ, JOVANA
[2085] Cihákova, Jovana, Jirí Moravec, Jaroslav Flegr, Daniel Frynta, Zdena Hodková, Ivan Hrdy, Milan Kaftan, Petr Kodym, David Král, Lucie Leikepova, Václav Pitule, Jirí Sádlo, Ladislav Sejna, Stepanka Zitkova 1997
[3010] Fliegelova, Eva, Daniel Frynta, Jovana Cihákova 1997
[3179] Frynta, Daniel, Jirí Moravec, Jovana Cihákova, Jirí Sádlo, Zdena Hodková, Milan Kaftan, Petr Kodym, David Král, Václav Pitule, Ladislav Sejna 1997

CIHAN, D
[8194] Türkozan, Oğuz, Dinçer Ayaz, Cemal Varol Tok, D. Cihan 2003

CIHAN, DURMUŞ
[8084] Tok, Cemal Varol, Durmuş Cihan, Dinçer Ayaz 2002

CIN, ALTAN
[7387] Şengör , A. M. Celâl, Demir Altmer, Altan Cin, Timur Ustaömer, Kenneth Jinghwa Hsü 1988

ÇINAR, M E
[2086] Çinar, M. E., M. Bilecenoğlu, B. Öztürk, T. Katağan, V. Aysel 2005

ÇINER, ATTILA
[9526] Zreda, Marek, Attila Çiner, Mehmet Akif Sarikaya, Chris Zweck, Sedar Bayari 2011

ÇINKU, MUALLA CENGIZ
[9260] Hisarli, Z. Mümtaz, Mualla Cengiz Çinku, Naci Orbay 2011

CIOBANU, D G
[9168] Ciobanu, D. G., V. V. Grechko, D. A. Kramerov 2003

ÇIĞDEM, GÜL
[9191] Dönmez, Fatma, Murat Tosunoğlu, Gül Çiğdem 2009
[9474] Tosunoğlu, Murat, Gül Çiğdem, Yunus Emre Dinçaslan, İbrahim Uysal 2010

CIRIK, S
[2087] Cirik, S., M. Samsaroğlu, K. Siklar, G. Muhta-Roğlu, E. Gode 1991

CITA, MARIA BIANCA
[4106] Hsü, Kenneth Jinghwa, W. B. F. Ryan, Maria Bianca Cita 1973
[4104] Hsü, Kenneth Jinghwa, Lucien Montadert, Daniel Bernoulli, Maria Bianca Cita, Albert Erikson, Robert E. Garrison, Robert B. Kidd, Frederic Mèlierés, Carla Müller, Ramil Wright 1977
[4105] Hsü, Kenneth Jinghwa, Lucien Montadert, Daniel Bernoulli, Maria Bianca Cita, Albert Erikson, Robert E. Garrison, Robert B. Kidd, Frederic Mèlierés, Carla Müller, R. Wright 1977
[2088] Cita, Maria Bianca 1981
[4151] Iaccarino, S., D. Castradori, Maria Bianca Cita, E. Di Steffano, S. Gaboardi, J. A. McKenzie, S. Spezzaferri, R. Sprovieri 1999

CKHIKVADZE, V M
[9039] Zerova, Galina A., A. N. Lungu, V. M. Ckhikvadze 1987 [1986]

CLAPP, F G
[2089] Clapp, F. G. 1940

CLARK, A M
[1670] Bowen, B. W., A. M. Clark, F. A. Abreu-Grobois, A. Chaves, H. A. Reichart, R. J. Ferl 1998

CLARK, ERICA D
[2100] Clark, Richard J., Erica D. Clark, Steven Clement Anderson 1966
[2101] Clark, Richard J., Erica D. Clark, Steven Clement Anderson, Alan Edward Leviton 1969
[2098] Clark, Richard J., Erica D. Clark 1970
[2099] Clark, Richard J., Erica D. Clark 1973

CLARK, J M
[1076] Benton, M. K., J. M. Clark 1988

CLARK, PHILIP J
[2090] Clark, Philip J., Robert Frederick Inger 1942
[4205] Inger, Robert Frederick, Philip J. Clark 1943

CLARK, RICHARD J
[2100] Clark, Richard J., Erica D. Clark, Steven Clement Anderson 1966
[2091] Clark, Richard J. 1969
[2101] Clark, Richard J., Erica D. Clark, Steven Clement Anderson, Alan Edward Leviton 1969
[2098] Clark, Richard J., Erica D. Clark 1970
[2092] Clark, Richard J. 1972
[2093] Clark, Richard J. 1973
[2099] Clark, Richard J., Erica D. Clark 1973
[2094] Clark, Richard J. 1989
[2095] Clark, Richard J. 1990
[2096] Clark, Richard J. 1991
[2097] Clark, Richard J. 1992

CLARKE, BARRY T
[2102] Clarke, Barry T. 1981

CLARKE, M
[2103] Clarke, M., Andrew C. Campbell, W. S. Hameid, Samir Ghoneim 2000
[2104] Clarke, M., Andrew C. Campbell, Christopher Simms 2000

CLARKE, MICHAEL
[1913] Campbell, Andrew C., Michael Clarke, Samir Ghoneim, Waheed Salama Hameid, Christopher Simms,

Cassian Edwards 2001
CLARKE, WILLIAM EAGLE
[927] Bartholomew, John George, William Eagle Clarke, Percy Hall Grimshaw 1911
CLAUDIO, HECTOR
[9180] Daza, Juan D., Alexandra Herrera, Richard Thomas, Héctor Claudio 2009
CLAVELIER, C
[2105] Clavelier, C. 1970
CLAYTON, D
[2106] Clayton, D. 1983
[7829] Stuart, B., D. Clayton 1983
CLEMENS, STEVEN C
[4110] Huang, Yongsong, Steven C. Clemens, Weiguo Liu, Yi Wang, Warren L. Prell 2007
CLERGUE-GAZEAU, M
[2107] Clergue-Gazeau, M., J. P. Farcy 1979
[2108] Clergue-Gazeau, M., R. Thorn 1979
CLEUREN, JOHAN
[3929] Herrel, Anthony, Johan Cleuren, Fritz de Vree 1995
[3924] Herre, A., J. Cleuren, F. de Vree 1996
[3930] Herrel, A., J. Cleuren, F. de Vree 1997
CLIFT, P D
[2109] Clift, P. D., D. Kroon, C. Gaedicke, J. Craig 2002
CLIFTON, BERNARD J
[2110] Clifton, Bernard J. 1960
[2111] Clifton, Bernard J. 1964
[2973] Field, Henry, Bernard J. Clifton 1970
[2977] Field, Henry, Edith M. Laird, Bernard J. Clifton 1972
CLOUDSLEY-THOMPSON, J L
[22] Abushama, F. T., J. L. Cloudsley-Thompson 1979
[2112] Cloudsley-Thompson, J. L. 1979
[2142] Constantinou, C., J. L. Cloudsley-Thompson 1985
[2113] Cloudsley-Thompson, J. L. 1987
[2114] Cloudsley-Thompson, J. L. 1988
[2115] Cloudsley-Thompson, J. L. 1997
CLYDE, W C
[2116] Clyde, W. C., I. H. Khan, P. D. Gingerich 2003
CM, J L
[2117] C-M, J. L. 1946
COAD, BRIAN W
[2118] Coad, Brian W. 1996
COATS, A M
[2119] Coats, A. M. 1969
COBORN, JOHN
[2120] Coborn, John 1991
COCHRAN, DORIS MABLE
[2121] Cochran, Doris Mable 1961
COCHRAN, J R
[2122] Cochran, J. R., F. Martinez 1988
COCHRANE, J A
[2174] Corkill, Norman L., J. A. Cochrane 1966
COCKER, M
[2123] Cocker, M. 1989
CODY, M L
[2124] Cody, M. L., G. J. Breytenbach, B. Fox, A. E. Newsome, R. D. Quinn, W. R. Siegfried 1983
COGALNICEANU, D
[9455] Stöck, Matthias, Spartak N. Litvinchuk, Petros Lymberakis, D. Cogalniceanu, M. Ogielska, K. Ghali, Z. Dumas, Nicolas Perrin 2009
COGAN, M
[6029] Nelson, K. D., Zhao Wenjin, L. D. Brown, J. Kuo, Che Jinkai, Liu Xianwen, S. L. Klemperer, Y. Makovsky, R. Meissner, J. Mechie, R. Kind, F. Wenzel, J. Nabelek, Chen Leshou, Tan Handong, Wenbo Wei, A. G. Jones, J. Booker, M. Unsworth, W. S. F. Kidd, M. Hauck, D. Alsdorf, A. Ross, M. Cogan, Wu Changde, E. Sandvol, M. Edwards 1996
COGGER, HAROLD G
[2125] Cogger, Harold G., Elizabeth E. Cameron, Heather M. Cogger 1983
COGGER, HEATHER M
[2125] Cogger, Harold G., Elizabeth E. Cameron, Heather M. Cogger 1983
COGSWELL, J M
[2523] Devlin, W. J., J. M. Cogswell, G. M. Gaskins, G. H. Isaksen, D. M. Pitcher, D. P. Puls, K. O. Stanley, G. R. T. Wall 1999
COHEN, T
[7364] Segoli, M., T. Cohen, Yehudah Leopold Werner 2002
COISH, R A
[2126] Coish, R. A., A. Bramley, T. Gavigan, R. Masinter 1991
COLBERT, EDWIN HARRIS
[2129] Colbert, Edwin Harris, Raymond Bridgman Cowles, Charles Mitchill Bogert 1949
[2127] Colbert, Edwin Harris 1973
[2128] Colbert, Edwin Harris 1975
COLE, JAMES C
[6334] Pallister, John S., James C. Cole, Douglas B. Stoeser, James E. Quick 1990
COLE, LAMONT
[2130] Cole, Lamont 1943
COLEMAN, ROBERT G
[2131] Coleman, Robert G. 1974
[2133] Coleman, Robert G., R. J. Fleck, C. D. Hedge, E. D. Ghent 1977
[2132] Coleman, Robert G. 1993
COLEMAN-SADD, S P
[2134] Coleman-Sadd, S. P. 1978
COLEY, STEPHANIE J
[7579] Smart, Andrew C., Stephanie J. Coley 1990
[2135] Coley, Stephanie J., Andrew C. Smart 1991
[2136] Coley, Stephanie J., Andrew C. Smart 1992
COLLAZO, A
[2502] De Queiroz, A., F. H. Pough, R. Andrews, A. Collazo 1987
COLLEDGE, S
[3285] Garrard, A. N., S. Colledge, C. Hunt, R. Montague 1988
COLLENETTE, S

[4317] Jennings, M. C., S. A. Al-Shodoukhi, T. M. Al-Abbasi, S. Collenette 1990
COLLI, GUARINO R
[9375] Pyron, R. Alexander, Frank T. Burbrink, Guarino R. Colli, Adrian Nieto Montes de Oca, Laurie J. Vitt, Caitlin A. Kuczynski, John J. Wiens 2011
COLLINS, S
[5683] Meyer, R., S. Collins 1995
COLOMBERA, D
[8389] Vitturi, R., F. P. Amico, D. Colombera, E. Catalano 1992
COLSTON, TIMOTHY J
[9169] Colston, Timothy J., Gabriel C. Costa, Laurie J. Vitt 2010
COMBES, C
[2137] Combes, C., L. Koepffler 1973
COMBS, CHRISTY A
[2020] Chen, Megan H., Christy A. Combs 1999
CONAGHAN, P J
[6602] Powell, C. McA., P. J. Conaghan 1973
[4719] Klootwijk, C. T., P. J. Conaghan, C. McA. Powell 1985
CONANT, ROGER
[2138] Conant, Roger 1960
[3418] Gloyd, Howard Kay, Roger Conant 1982
[3419] Gloyd, Howard Kay, Roger Conant 1990
[2139] Conant, Roger 1992
CONDREA, E
[2525] De Vries, A., E. Condrea, C. Klibansky, J. Rechnic, C. Moroz, C. Kirschmann 1962
CONRAD, G
[2140] Conrad, G., M. Girod 1977
CONRAD, JACK L
[9170] Conrad, Jack L., Jennifer C. Ast, Shaena Montanari, Mark A. Norell 2010
CONSTABLE, JOHN D
[2141] Constable, John D. 1949
CONSTANTINOU, C
[2142] Constantinou, C., J. L. Cloudsley-Thompson 1985
CONTI, C
[3369] Gerosa, Guido, Sedat V. Yerli, Monica Aureggi, C. Conti 1997
COOKE, JERRY L
[8326] Vaughan, R. Kathryn, James Ray Dixon, Jerry L. Cooke 1996
COOKE, PETER STUART
[8571] Welch, Kenneth Reginald George, Peter Stuart Cooke, Adam Stephen Wright 1990
COOMBER, PATRICIA
[2190] Crews, David, Patricia Coomber, R. Baldwin, N. Azad, Francisco Gonzalez-Lima 1996
[2143] Coomber, Patricia, David Crews, Francisco Gonzalez-Lima 1997
[2191] Crews, David, Patricia Coomber, Francisco Gonzalez-Lima 1997
COOPER, D J W
[7357] Searle, Mike P., B. F. Windley, Michael P. Coward, D. J. W. Cooper, A. J. Rex, D. C. Rex, L. I. Tingdong, Xiao Xuchang, M. Q. Jan, V. C. Thakur, S. Kumar 1987
COOPER, J S
[2145] Cooper, J. S., D. F. G. Poole, R. Lawson 1970
[2144] Cooper, J. S., D. F. G. Poole 1973
COOPER, THOMPSON
[2146] Cooper, Thompson 1885
COOPER JR., WILLIAM E
[2147] Cooper Jr., William E. 1995
[2148] Cooper Jr, William E., Christopher S. DePerno, Laura J. Steele 1996
[2498] Deperno, Christopher S., William E. Cooper Jr. 1996
[2149] Cooper Jr., William E., Laura J. Steele 1997
[7692] Steele, Laura J., William E. Cooper Jr. 1997
[9499] Vitt, Laurie J., Eric R. Pianka, William E. Cooper Jr., Kurt Schwenk 2003
COOTE, J
[2150] Coote, J. 1993
COPE, EDWARD DRINKER
[2151] Cope, Edward Drinker 1860 [1859]
[2152] Cope, Edward Drinker 1860
[2153] Cope, Edward Drinker 1862
[2154] Cope, Edward Drinker 1864
[2155] Cope, Edward Drinker 1868
[2156] Cope, Edward Drinker 1886
[2157] Cope, Edward Drinker 1893
[2158] Cope, Edward Drinker 1894
[2159] Cope, Edward Drinker 1895
[2160] Cope, Edward Drinker 1896
[2161] Cope, Edward Drinker 1900
COPELAND, PETER
[3827] Harrison, T. Mark, Peter Copeland, W. S. F. Kidd, An Yin 1992
CORBETT, KEITH
[7837] Stumpel, Anton H. P., Richard Podloucky, Keith Corbett, Claes Andrén, Antonio Bea, Göran Nilson, Maria Elisa Oliveira 1992
CORBIN, JOHANNA
[4945] Lagarde, Frédéric, Xavier Bonnet, Guy Naulleau, Johanna Corbin, Karim Balhoul 1999
CORDIER, H
[2162] Cordier, H. 1903
CORIAT, A M
[2163] Coriat, A. M., U. Mueller, J. L. Harry, D. Uwanogho, P. T. Sharpe 1992
CORKILL, NORMAN L
[2164] Corkill, Norman L. 1928
[2165] Corkill, Norman L. 1932
[2166] Corkill, Norman L. 1932
[2167] Corkill, Norman L. 1932
[2168] Corkill, Norman L. 1933
[2169] Corkill, Norman L. 1935
[2170] Corkill, Norman L. 1939
[2171] Corkill, Norman L. 1956
[2172] Corkill, Norman L. 1959
[2175] Corkill, Norman L., C. J. P. Ionides, C. R. S. Pit-

man 1959
[2173] Corkill, Norman L. 1962
[2174] Corkill, Norman L., J. A. Cochrane 1966
CORNELIUS, R R
[4273] Jackson, M. P. A., R. R. Cornelius, C. H. Craig, Augusto Gansser, Jovan Stöcklin, C. J. Talbot 1990
CORNES, C
[2176] Cornes, C. 1984
CORNWALLIS, LINDON
[1861] Burgess, Robert L., Ahmad Mokhtarzadeh, Lindon Cornwallis 1966
CORSI, M
[5028] Lanza, Benedetto, M. Corsi 1981
CORSINI-FOKA, MARIA
[2177] Corsini-Foka, Maria, Marco Masseti 2008
CORTI, CLAUDIA
[9148] Brizzi, Rossana, Claudia Corti, Delfino Giovanni 1995
[1977] Cei, Jose M., Wolfgang Böhme, Claudia Corti, M. Albano Barragan 1996
[6442] Pérez-Mellado, V., Claudia Corti, P. Lo Cascio 1997
[568] Arnold, Edwin Nicholas, Benedetto Lanza, Marta Poggesi, Claudia Corti 1998
[2178] Corti, Claudia, Wolfgang Bischoff, Wolfgang Böhme 1999
[1962] Cascio, Pietro Lo, Claudia Corti, Luca Luiselli 2001
[9211] Freitas, S., A. Perera, David James Harris, Marine S. Arakelyan, Felix D. Danielyan, Claudia Corti, Miguel Angel Carretero 2010
[9113-9114] Arakelyan, Marine S., Felix D. Danielyan, Claudia Corti, Roberto Sindaco, Alan Edward Leviton 2011
[9212] Freitas, S., A. Perera, David James Harris, Marine S. Arakelyan, Felix D. Danielyan, Claudia Corti, Çetin Ilgaz, Faraham Ahmadzadeh, E. Garcia-Muñoz, Miguel Angel Carretero 2011
CORYNDON, S C
[2179] Coryndon, S. C., R. J. G. Savage 1973
COSENTINO, DOMENICO
[9417] Schildgen, Taylor F., Domenico Cosentino, Manfred R. Strecker, Cengiz Yildirim 2011
COSSON, JEAN-FRANÇOIS
[9458] Taberlet, Pierre, Luca Fumagalli, Anne-Gabrielle Wust-Saucy, Jean-François Cosson 1998
COSTA, GABRIEL C
[9169] Colston, Timothy J., Gabriel C. Costa, Laurie J. Vitt 2010
COSTA, M S DA
[5755] Minton Jr., Sherman Anthony, M. S. da Costa 1975
COULOUX, A
[9496] Vidal, Nicolas, A. S. Delmas, Patrick David, C. Cruaud, A. Couloux, S. Blair Hedges 2007
COULTAS, HARLAND
[2180] Coultas, Harland 1876
COURAGE, KLAUS
[2181] Courage, Klaus, Ulrich Joger 1997
[4341] Joger, Ulrich, Klaus Courage 1999
COURTILLOT, V
[2182] Courtillot, V., G. E. Vink 1983
[1123] Besse, J., V. Courtillot 1988
COWARD, MICHAEL P
[2183] Coward, Michael P., R. W. H. Butler 1985
[7357] Searle, Mike P., B. F. Windley, Michael P. Coward, D. J. W. Cooper, A. J. Rex, D. C. Rex, L. I. Tingdong, Xiao Xuchang, M. Q. Jan, V. C. Thakur, S. Kumar 1987
[1882] Butler, R. W. H., M. P. Coward 1989
[8126] Treolar, Peter J., Michael P. Coward, M. P. Williams, M. A. Khan 1989
[8129] Treolar, Peter J., D. C. Rex, P. G. Guise, Michael P. Coward, Mike P. Searle, M. G. Petterson, B. F. Windley, M. Q. Jan, I. W. Luff 1989
[8125] Treolar, Peter J., Michael P. Coward 1991
COWLES, RAYMOND BRIDGMAN
[2184] Cowles, Raymond Bridgman, Charles Mitchill Bogert 1944
[2129] Colbert, Edwin Harris, Raymond Bridgman Cowles, Charles Mitchill Bogert 1949
COX, BARRY
[2185] Cox, Barry 1974
[2186] Cox, Barry 1980
COX, JON
[7352] Searle, Mike P., Jon Cox 1999
COX, P Z
[2187] Cox, P. Z. 1929
COYNE, MICHAEL S
[3436] Godley, Brendan J., Atef Ouerghi, Michael S. Coyne 2001
CRACRAFT, JOEL
[2188] Cracraft, Joel 1973
[2189] Cracraft, Joel 1975
CRAIG, C H
[4273] Jackson, M. P. A., R. R. Cornelius, C. H. Craig, Augusto Gansser, Jovan Stöcklin, C. J. Talbot 1990
CRAIG, J
[2109] Clift, P. D., D. Kroon, C. Gaedicke, J. Craig 2002
CRAMPTON, J M
[6319] Paine, M. J. I., H. P. Desmond, R. D. G. Theakston, J. M. Crampton 1992
CRAMPTON, JULIAN M
[5896] Moura-da-Silva, Ana M., R. D. G. Theakston, Julian M. Crampton 1997
CRANDALL, K A
[9250] Harris, David J., J. C. Marshall, K. A. Crandall 2001
[9258] Hickerson, M. J., B. C. Carstens, J. Cavender-Bares, K. A. Crandall, C. H. Graham, J. B. Johnson, L. Rissler, P. F. Victoriano, A. D. Yoder 2010
CRANSTON, P S
[2910] Faith, D. P., P. S. Cranston 1991
CRAWFORD, E
[7223] Schmidt-Nielsen, Knut, A. Borut, P. Lee, E. Crawford 1963

CRESCIMBENI, LAURA
[1938] Caputo, Vicenzo, Marina Sorice, Laura Crescimbeni 1999
CRESPO, E G
[5027] Lanza, Benedetto, Jose M. Cei, E. G. Crespo 1978
CRESPO, EDUARDO G
[3428] Godinho, Raquel, Eduardo G. Crespo, Nuno Ferrand, David James Harris 2005
CREWES, DAVID
[8368] Viets, Brian E., Alan Tousignant, Michael A. Ewert, Craig E. Nelson, David Crewes 1993
CREWS, D
[1849] Bull, J. J., W. H. N. Grutzke, D. Crews 1988
[2192] Crews, D., Alan Tousignant, T. Wibbels 1994
[3016] Flores, D., Alan Tousignant, D. Crews 1994
[8118] Toussignant, Alan, D. Crews 1994
[3015] Flores, D., D. Crews 1995
[8120] Toussignant, Alan, Brian E. Viets, D. Flores, D. Crews 1995
[7019] Sakaka, J. T., A. Gupta, C. Chuang, D. Crews 2002
[9397] Rhen, T., A. Schroeder, J. T. Sakata, V. Huang, D. Crews 2010
CREWS, DAVID
[3730] Gutzke, W. H. N., David Crews 1988
[8119] Toussignant, Alan, David Crews 1995
[2190] Crews, David, Patricia Coomber, R. Baldwin, N. Azad, Francisco Gonzalez-Lima 1996
[2143] Coomber, Patricia, David Crews, Francisco Gonzalez-Lima 1997
[2191] Crews, David, Patricia Coomber, Francisco Gonzalez-Lima 1997
CRISSEY, S D
[184] Allen, M. E., S. D. Crissey, B. J. Demeter 1986
CROCHET, PIERREANDRE
[2194] Crochet, Pierre-André, Alain Dubois, Annemarie Ohler, Heinz G. Tunner 1995
[2193] Crochet, Pierre-André 1997
[2195] Crochet, Pierre-André, Philippe Geniez, Ivan Ineich 2003
[9449] Speybroeck, Jeroen, Wouter Beukema, Pierre-André Crochet 2010
CROIZAT, LEON
[2196] Croizat, Leon 1958
[2197] Croizat, Leon 1962
CROMBIE, RONALD I
[2198] Crombie, Ronald I. 1992
CROTHER, B I
[5047] Larson, Robin, Joseph Bruno Slowinski, B. I. Crother, F. T. Burbrink 2005
[5085] Lawson, Robin, Joseph Bruno Slowinski, B. I. Crother, F. T. Burbrink 2005
CROTTINI, ANGELICA
[9210] Ficetola, Gentile Francesco, Angelica Crottini, Maurizio Casiraghi, Emilio Padoa-Schioppa 2010
CROUVI, ONN
[9171] Crouvi, Onn, Rivka Amit, Yehouda Ensel, Naomi Porat, Amir Sandler 2008
[9521] Amit, Rivka, Yehouda Enzel, Onn Crouvi, Ori Simhai, Ari Matmon, Naomi Porat, Eric McDonald, Alan R. Gillespie 2011
CROWELL, J C
[3048] Frakes, L. A., E. M. Kemp, J. C. Crowell 1976
CRUAUD, C
[9496] Vidal, Nicolas, A. S. Delmas, Patrick David, C. Cruaud, A. Couloux, S. Blair Hedges 2007
CRUCE, M
[2199] Cruce, M., A. Leonte 1973
CRUCITTI, PIERANGELO
[879] Baran, İbrahim, Yusuf Kumlutaş, Benedetto Lanza, Roberto Sindaco, Çetin Ilgaz, Aziz Avci, Pierangelo Crucitti 2005
CRUMLY, CHARLES R
[2200] Crumly, Charles R. 1984
[2201] Crumly, Charles R. 1984
[2202] Crumly, Charles R. 1988
[2203] Crumly, Charles R. 1990
CULLEN, H M
[2204] Cullen, H. M., P. B. De Menocal, S. Hemming, G. Hemming, F. H. Brown, T. Guilderson, F. Sirocko 2000
CULOTTA, WENDY A
[6526] Pickwell, George V., Wendy A. Culotta 1980
[2205] Culotta, Wendy A., George V. Pickwell 1993
CUMMINGS, J W N
[2206] Cummings, J. W. N. 1934
CUNDALL, DAVID
[2520] Deufel, Alexandra, David Cundall 2003
CUNNINGHAM, DICKSON
[8857] Windley, Brian F., Dickson Cunningham, Mark B. Allen 1994
CUNNINGHAM, PETER LOW
[2207] Cunningham, Peter Low 2000
[2208] Cunningham, Peter Low 2000
[2209] Cunningham, Peter Low 2000
[2210] Cunningham, Peter Low 2001
[2211] Cunningham, Peter Low 2001
[2212] Cunningham, Peter Low 2002
[2213] Cunningham, Peter Low 2002
[2214] Cunningham, Peter Low 2007
[9172] Cunningham, Peter L. 2009
[9173] Cunningham, Peter L. 2010
[9174] Cunningham, Peter L. 2010
CURRY, G B
[2532] Dewey, John Frederick, I. G. Gass, G. B. Curry, N. B. W. Harris, A. M. Celâl Şengör 1991
CURZON, GEORGE N
[2215] Curzon, George N. 1892
[2216] Curzon, George N. 1892
CUVIER, GEORGES
[2217] Cuvier, Georges 1817
[2218] Cuvier, Georges 1817 [1816]
[2219] Cuvier, Georges 1824
[2220] Cuvier, Georges 1829
[2221] Cuvier, Georges 1830

CYRÉN, CARL AUGUST OTTO
[2222] Cyrén, Carl August Otto 1911
[5004] Lantz, Louis Amédée, Carl August Otto Cyrén 1913
[5005] Lantz, Louis Amédée, Carl August Otto Cyrén 1913
[5006] Lantz, Louis Amédée, Carl August Otto Cyrén 1920
[2223] Cyrén, Carl August Otto 1924
[2224] Cyrén, Carl August Otto 1933
[5007] Lantz, Louis Amédée, Carl August Otto Cyrén 1936
[5008] Lantz, Louis Amédée, Carl August Otto Cyrén 1939
[2225] Cyrén, Carl August Otto 1941
[5009] Lantz, Louis Amédée, Carl August Otto Cyrén 1947
CZAREVSKY, SERGIUS FEDOROVICH
[2226] Czarevsky, Sergius Fedorovich 1915
[2227] Czarevsky, Sergius Fedorovich 1915
[2228] Czarevsky, Sergius Fedorovich 1916
[2229] Czarevsky, Sergius Fedorovich 1919
[2230] Czarevsky, Sergius Fedorovich 1923
[2231] Czarevsky, Sergius Fedorovich 1926
[2232] Czarevsky, Sergius Fedorovich 1926
[2233] Czarevsky, Sergius Fedorovich 1927
[2234] Czarevsky, Sergius Fedorovich 1927
[2235] Czarevsky, Sergius Fedorovich 1927
[2236] Czarevsky, Sergius Fedorovich 1927
[2237] Czarevsky, Sergius Fedorovich 1929
[2238] Czarevsky, Sergius Fedorovich 1930
[2239] Czarevsky, Sergius Fedorovich 1964
CZEBLUKOV, VLADIMIR P
[9281] Kharin, Vladimir E., Vladimir P. Czeblukov 2009
DA, SANJAY K
[2240] Da, Sanjay K., Vivek K. Pandey, Shalini Gaur 2004
DAAN, SERGE
[2241] Daan, Serge 1967
[2242] Daan, Serge 1967
DABREU, E A
[2243] D'Abreu, E. A. 1932
[2244] D'Abreu, E. A. 1934
DACQUE, E
[2245] Dacqué, E. 1912
DAHL, S K
[2246] Dahl, S. K. 1945
DAKHTEH, SEYYED MOHAMMAD HASHEM
[2247] Dakhteh, Seyyed Mohammad Hashem, Haji Gholi Kami, Steven Clement Anderson 2007
DALC, A M
[2248] Dalc, A. M. 1920
[2249] Dalc, A. M. 1921
DALJ, S K
[2250] Dalj, S. K. 1954
DALOIA, MARIEANN
[2251] D'Aloia, Marie-Ann, Saif M. Al-Ghais 2000
DAMHOUREYEH, S A
[9175] Damhoureyeh, S. A., M. A. Qarqaz, Mohammad Abu Baker, N. Himdan, E. Eid, Zuhair S. Amr 2009
DAMICO, JENNIFER A
[6241] Olson, David M., Eric Dinerstein, Eric D. Wikramanayake, Neil D. Burgess, George V. N. Powell, Emma C. Underwood, Jennifer A. D'Amico, Illanga Itoua, Holly E. Strand, John C. Morrison, Colby J. Loucks, Thomas F. Allnutt, Taylor H. Ricketts, Yumiko Kura, John F. Lamoreux, Wesley W. Wettengel, Prashant Hedao, Kenneth R. Kassem 2001
DAMM, VOLKMAR
[9199] Ehrhardt, Axel, Christian Hübscher, Michael Schnabel, Volkmar Damm 2011
DAMODARAN, VINITA
[3660] Grove, Richard H., Vinita Damodaran, Satpal Sangwan 1998
DANIAYAROV, O A
[4805] Kostyukov, M. A., Z. E. Gordieva, V. P. Bulychev, N. V. Nemova, O. A. Daniayarov, T. M. Tukhtaev 1985
DANIEL, J C
[2252] Daniel, J. C. 1956
[2253] Daniel, J. C. 1963
[2254] Daniel, J. C. 1963
[2255] Daniel, J. C. 1976 [1975]
[2256] Daniel, J. C. 1983
[2257] Daniel, J. C. 1989
DANIELYAN, FELIX D
[2258] Danielyan, Felix D. 1965
[2259] Danielyan, Felix D. 1967
[2313] Darevsky, Ilya Sergeevich, Felix D. Danielyan 1968
[2260] Danielyan, Felix D. 1971
[9176] Danielyan, Felix D. 1971
[2314] Darevsky, Ilya Sergeevich, Felix D. Danielyan 1977
[2315] Darevsky, Ilya Sergeevich, Felix D. Danielyan 1979
[2316] Darevsky, Ilya Sergeevich, Felix D. Danielyan 1986
[2328] Darevsky, Ilya Sergeevich, Larissa A. Kupriyanova, Felix D. Danielyan 1986
[283] Ananjeva, Natalia Borisovna, Felix D. Danielyan 1987 [1986]
[2261] Danielyan, Felix D. 1987 [1986]
[2262] Danielyan, Felix D. 1987 [1986]
[2263] Danielyan, Felix D. 1989
[2318] Darevsky, Ilya Sergeevich, Felix D. Danielyan, Tatyana Mikhailovna Sokolova, Y. M. Rozonov 1989
[2317] Darevsky, Ilya Sergeevich, Felix D. Danielyan, Yu M. Rosanov, Tatyana Mikhailovna Sokolova 1991
[5889] Moritz, C., Thomas M. Uzzell, C. Spolsky, Ilya Sergeevich Darevsky, Larissa A. Kupriyanova, Felix D. Danielyan 1992
[388] Andronikov, V. B., Felix D. Danielyan, R. A. Passinkova 1994
[5264] MacCulloch, Ross D., Jinzhong Fu, Ilya Sergee-

vich Darevsky, Felix D. Danielyan, Robert Ward Murphy 1995
[5267] MacCulloch, Ross D., Robert Ward Murphy, Larissa A. Kupriyanova, Ilya Sergeevich Darevsky, Felix D. Danielyan 1995
[1313] Bobyn, Michèle L., Ilya Sergeevich Darevsky, Larissa A. Kupriyanova, Ross D. MacCulloch, Darlene E. Upton, Felix D. Danielyan, Robert Ward Murphy 1996
[2264] Danielyan, Felix D., Ashot Arakelian 1997
[5266] MacCulloch, Ross D., Larissa A. Kupriyanova, Robert Ward Murphy, Ilya Sergeevich Darevsky, Felix D. Danielyan 1997
[5947] Murphy, Robert Ward, Ilya Sergeevich Darevsky, Ross D. MacCulloch, Jinzhong Fu, Larissa A. Kupriyanova, Darlene E. Upton, Felix D. Danielyan 1997
[2322] Darevsky, Ilya Sergeevich, N. G. Kan, N. L. Ryabinina, I. A. Martirosyan, O. N. Tokarskaya, Vernata V. Grechko, Nikolai Nikolaevich Szczerbak, Felix D. Danielyan, Alexey P. Ryskov 1998
[3184] Fu, Jinzhong, Ross D. MacCulloch, Robert Ward Murphy, Ilya Sergeevich Darevsky, Larissa A. Kupriyanova, Felix D. Danielyan 1998
[510] Arakelyan, Marine S., Felix D. Danielyan 2000
[9177] Danielyan, Felix D., A. Aslanyan 2003
[9318] Martirosyan, I. A., T. N. Badaeva, D. N. Malysheva, V. I. Korchagin, V. G. Petrosyan, Felix D. Danielyan, Ilya Sergeevich Darevsky, O. N. Tokarskaya 2003
[9115] Arakelyan, Marine S., Felix D. Danielyan, V. Serobyan 2005
[511] Arakelyan, Marine S., Felix D. Danielyan 2008
[2265] Danielyan, Felix D., Marine S. Arakelyan, Ilona Stepanyan 2008
[9211] Freitas, S., A. Perera, David James Harris, Marine S. Arakelyan, Felix D. Danielyan, Claudia Corti, Miguel Angel Carretero 2010
[9113] Arakelyan, Marine S., Felix D. Danielyan, Claudia Corti, Roberto Sindaco, Alan Edward Leviton 2011
[9114] Arakelyan, Marine S., Felix D. Danielyan, Claudia Corti, Roberto Sindaco, Alan Edward Leviton 2011
[9212] Freitas, S., A. Perera, David James Harris, Marine S. Arakelyan, Felix D. Danielyan, Claudia Corti, Çetin Ilgaz, Faraham Ahmadzadeh, E. Garcia-Muñoz, Miguel Angel Carretero 2011

DANILINA, G D
[2266] Danilina, G. D. 1985

DANILOV, IGOR G
[694] Averianov, Alexander O., Igor G. Danilov 1996
[2267] Danilov, Igor G. 1997
[2268] Danilov, Igor G., Alexander O. Averianov 1997
[695] Averianov, Alexander O., Igor G. Danilov 1998 [1997]
[2269] Danilov, Igor G., Alexander O. Averianov 1999
[3988] Hirayama, R., D. B. Brinkman, Igor G. Danilov 2000

DANIN, A
[2270] Danin, A. 1972
[6572] Plitman, U., A. Danin 1987

DANNON, D
[2573] Djaldetti, M., U. Sandbank, D. Dannon 1967

DANON, D
[3409] Gitter, S., S. Kochwa, D. Danon, A. De Vries 1959
[2271] Danon, D., S. Gitter, M. Rosen 1961

DANOV, ROSTISLAV A
[284] Ananjeva, Natalia Borisovna, Rostislav A. Danov 1991

DAOUD, E W
[2782] El-Asmar, M. Farid, E. W. Daoud, Anthony Tu 1985

DAOUD, EMAD W
[2272] Daoud, Emad W., Hany Y. Halim, Emtiaz A. Shaban, M. Farid El-Asmar 1987

DARAKHSHAN, J H
[7848] Sultana, Z., J. H. Darakhshan, M. A. Haleem 1985

DAREVSKY, ILYA [also as ILJA] SERGEEVICH
[2273] Darevsky, Ilya Sergeevich 1953
[2274] Darevsky, Ilya Sergeevich 1955
[2275] Darevsky, Ilya Sergeevich 1956
[2276] Darevsky, Ilya Sergeevich 1956
[2277] Darevsky, Ilya Sergeevich 1957
[2278] Darevsky, Ilya Sergeevich 1957
[2279] Darevsky, Ilya Sergeevich 1957
[2280] Darevsky, Ilya Sergeevich 1957
[2281] Darevsky, Ilya Sergeevich 1958
[2282] Darevsky, Ilya Sergeevich 1959
[2283] Darevsky, Ilya Sergeevich 1960
[2284] Darevsky, Ilya Sergeevich 1960
[2285] Darevsky, Ilya Sergeevich 1960
[2324] Darevsky, Ilya Sergeevich, V. N. Kulikova 1961
[2325] Darevsky, Ilya Sergeevich, V. N. Kulikova 1961
[2286] Darevsky, Ilya Sergeevich 1962
[2312] Darevsky, Ilya Sergeevich, I. S. Chumakov 1962
[2287] Darevsky, Ilya Sergeevich 1964
[2326] Darevsky, Ilya Sergeevich, V. N. Kulikova 1964
[2288] Darevsky, Ilya Sergeevich 1965
[2289] Darevsky, Ilya Sergeevich 1965
[2323] Darevsky, Ilya Sergeevich, E. N. Krasilnikov 1965
[2290] Darevsky, Ilya Sergeevich 1966
[2291] Darevsky, Ilya Sergeevich 1966
[2331] Darevsky, Ilya Sergeevich, Tejmuraz A. Muskhelishvili 1966
[2333] Darevsky, Ilya Sergeevich, V. F. Polozhikhina 1966
[2292] Darevsky, Ilya Sergeevich 1967
[2319] Darevsky, Ilya Sergeevich, Josef Eiselt 1967
[5666] Mertens, Robert Friedrich Wilhelm, Ilya Sergeevich Darevsky, Konrad Klemmer 1967
[2313] Darevsky, Ilya Sergeevich, Felix D. Danielyan 1968
[2293] Darevsky, Ilya Sergeevich 1970
[812] Bannikov, Andrei Grigorygevich, Ilya Sergeevich

Darevsky, Anver Kejusevich Rustamov 1971
[2294] Darevsky, Ilya Sergeevich 1972
[8286] Uzzell, Thomas M., Ilya Sergeevich Darevsky 1973
[8287] Uzzell, Thomas M., Ilya Sergeevich Darevsky 1973
[3514] Gorelov, Yu K., Ilya Sergeevich Darevsky, Nikolai Nikolaevich Szczerbak 1974
[8288] Uzzell, Thomas M., Ilya Sergeevich Darevsky 1975
[2335] Darevsky, Ilya Sergeevich, Anver Kejusevich Rustamov, Sakhat Muradovich Shammakov 1976
[279] Ananjeva, Natalia Borisovna, Leo Jakovlevich Borkin, Ilya Sergeevich Darevsky 1977
[811] Bannikov, Andrei Grigorygevich, Ilya Sergeevich Darevsky, Vladimir G. Ischchenko, Anver Kejusevich Rustamov, Nikolai Nikolaevich Szczerbak 1977
[2295] Darevsky, Ilya Sergeevich 1977
[2314] Darevsky, Ilya Sergeevich, Felix D. Danielyan 1977
[2330] Darevsky, Ilya Sergeevich, G. P. Lukina 1977
[2340] Darevsky, Ilya Sergeevich, Valery Iosiphovich Vedmederja 1977
[9205] Estes, Richard Dean, Ilja Sergeevich Darevsky 1977
[8289] Uzzell, Thomas M., Ilya Sergeevich Darevsky 1977
[2296] Darevsky, Ilya Sergeevich 1978
[2297] Darevsky, Ilya Sergeevich 1978
[2298] Darevsky, Ilya Sergeevich 1978
[2327] Darevsky, Ilya Sergeevich, Larissa A. Kupriyanova, Michael Aleksandrovich Bakradze 1978
[2337] Darevsky, Ilya Sergeevich, Nikolai Nikolaevich Szczerbak 1978
[2315] Darevsky, Ilya Sergeevich, Felix D. Danielyan 1979
[2320] Darevsky, Ilya Sergeevich, Josef Eiselt 1980
[2299] Darevsky, Ilya Sergeevich 1981
[2300] Darevsky, Ilya Sergeevich 1981
[2311] Darevsky, Ilya Sergeevich, Axel Beutler 1981
[2310] Darevsky, Ilya Sergeevich, Michael Aleksandrovich Bakradze 1982
[2301] Darevsky, Ilya Sergeevich 1984
[2302] Darevsky, Ilya Sergeevich 1984
[2321] Darevsky, Ilya Sergeevich, Josef Eiselt, G. P. Lukina 1984
[2329] Darevsky, Ilya Sergeevich, Larissa A. Kupriyanova, Thomas M. Uzzell 1985
[2316] Darevsky, Ilya Sergeevich, Felix D. Danielyan 1986
[2328] Darevsky, Ilya Sergeevich, Larissa A. Kupriyanova, Felix D. Danielyan 1986
[1489] Borkin, Leo Jakovlevich, Ilya Sergeevich Darevsky 1987
[2303] Darevsky, Ilya Sergeevich 1987 [1986]
[280] Ananjeva, Natalia Borisovna, Leo Jakovlevich Borkin, Ilya Sergeevich Darevsky, Nikolai Lutseanovich Orlov 1988
[2304] Darevsky, Ilya Sergeevich 1989
[2318] Darevsky, Ilya Sergeevich, Felix D. Danielyan, Tatyana Mikhailovna Sokolova, Y. M. Rozonov 1989
[2336] Darevsky, Ilya Sergeevich, Tatyana Mikhailovna Sokolova 1989
[5888] Moritz, C., C. Spolsky, H. Hotz, Ilya Sergeevich Darevsky, Larissa A. Kupriyanova, Thomas M. Uzzell 1989
[2305] Darevsky, Ilya Sergeevich 1990
[2317] Darevsky, Ilya Sergeevich, Felix D. Danielyan, Yu M. Rosanov, Tatyana Mikhailovna Sokolova 1991
[2765] Eiselt, Josef, Ilya Sergeevich Darevsky 1991
[2306] Darevsky, Ilya Sergeevich 1992
[2766] Eiselt, Josef, Ilya Sergeevich Darevsky, Josef Friedrich Schmidtler 1992
[5889] Moritz, C., Thomas M. Uzzell, C. Spolsky, Ilya Sergeevich Darevsky, Larissa A. Kupriyanova, Felix D. Danielyan 1992
[2307] Darevsky, Ilya Sergeevich 1993
[2308] Darevsky, Ilya Sergeevich 1993
[2338] Darevsky, Ilya Sergeevich, Nikolai Nikolaevich Szczerbak 1993
[2771] Eiselt, Josef, Josef Friedrich Schmidtler, Ilya Sergeevich Darevsky 1993
[3594] Grechko, Vernata V., M. V. Kataev, M. N. Mel'nikova, Ilya Sergeevich Darevsky 1993
[2332] Darevsky, Ilya Sergeevich, Nikolai Lutseanovich Orlov 1994
[7209] Schmidtler, Josef Friedrich, Josef Eiselt, Ilya Sergeevich Darevsky 1994
[3182] Fu, Jinzhong, Ilya Sergeevich Darevsky, Ross D. MacCulloch, Larissa A. Kupriyanova, Evgeny S. Roitberg, Tatyana Mikhailovna Sokolova, Robert Ward Murphy 1995
[5264] MacCulloch, Ross D., Jinzhong Fu, Ilya Sergeevich Darevsky, Felix D. Danielyan, Robert Ward Murphy 1995
[5267] MacCulloch, Ross D., Robert Ward Murphy, Larissa A. Kupriyanova, Ilya Sergeevich Darevsky, Felix D. Danielyan 1995
[1313] Bobyn, Michèle L., Ilya Sergeevich Darevsky, Larissa A. Kupriyanova, Ross D. MacCulloch, Darlene E. Upton, Felix D. Danielyan, Robert Ward Murphy 1996
[5948] Murphy, Robert Ward, Ilya Sergeevich Darevsky, Ross D. MacCulloch, Jinzhong Fu, Larissa A. Kupriyanova 1996
[6981] Ryabinin, Dmitry M., Vernata V. Grechko, Ilya Sergeevich Darevsky, Alexey P. Ryskov, S. K. Semenova 1996
[2339] Darevsky, Ilya Sergeevich, Boris Sakoevich Tuniyev 1997
[3186] Fu, Jinzhong, Robert Ward Murphy, Ilya Sergeevich Darevsky 1997
[3593] Grechko, Vernata V., Ilya Sergeevich Darevsky 1997
[3595] Grechko, Vernata V., Dmitry M. Ryabinin, Larissa V. Federova, Alexey N. Federov, Alexey P. Ryskov,

Ilya Sergeevich Darevsky 1997
[5266] MacCulloch, Ross D., Larissa A. Kupriyanova, Robert Ward Murphy, Ilya Sergeevich Darevsky, Felix D. Danielyan 1997
[5947] Murphy, Robert Ward, Ilya Sergeevich Darevsky, Ross D. MacCulloch, Jinzhong Fu, Larissa A. Kupriyanova, Darlene E. Upton, Felix D. Danielyan 1997
[281] Ananjeva, Natalia Borisovna, Leo Jakovlevich Borkin, Ilya Sergeevich Darevsky, Nikolai Lutseanovich Orlov 1998
[2322] Darevsky, Ilya Sergeevich, N. G. Kan, N. L. Ryabinina, I. A. Martirosyan, O. N. Tokarskaya, Vernata V. Grechko, Nikolai Nikolaevich Szczerbak, Felix D. Danielyan, Alexey P. Ryskov 1998
[3184] Fu, Jinzhong, Ross D. MacCulloch, Robert Ward Murphy, Ilya Sergeevich Darevsky, Larissa A. Kupriyanova, Felix D. Danielyan 1998
[3596] Grechko, Vernata V., Dmitry M. Ryabinin, Larissa V. Fedorova, I. A. Rudykh, Alexey N. Fedorov, Alexey P. Ryskov, S. K. Semenova, Ilya Sergeevich Darevsky 1998
[5263] MacCulloch, Ross D., Ilya Sergeevich Darevsky, Robert Ward Murphy, Jinzhong Fu 1998 [1997]
[2309] Darevsky, Ilya Sergeevich 1999 [1998]
[2334] Darevsky, Ilya Sergeevich, Evgeny S. Roitberg 1999
[6982] Ryabinina, N. L., Vernata V. Grechko, S. K. Semenova, Ilya Sergeevich Darevsky 1999
[285] Ananjeva, Natalia Borisovna, Ilya Sergeevich Darevsky 2000
[3183] Fu, Jinzhong, Ross D. MacCulloch, Robert Ward Murphy, Ilya Sergeevich Darevsky 2000
[3185] Fu, Jinzhong, Ross D. MacCulloch, Robert Ward Murphy, Ilya Sergeevich Darevsky, Boris Sakoevich Tuniyev 2000
[3187] Fu, Jinzhong, Robert Ward Murphy, Ilya Sergeevich Darevsky 2000
[5265] MacCulloch, Ross D., Jinzhong Fu, Ilya Sergeevich Darevsky, Robert Ward Murphy 2000
[9339] Murphy, Robert Ward, Jinzhong Fu, Ross D. MacCulloch, Ilya Sergeevich Darevsky, Larissa A. Kupriyanova 2000
[9318] Martirosyan, I. A., T. N. Badaeva, D. N. Malysheva, V. I. Korchagin, V. G. Petrosyan, Felix D. Danielyan, Ilya Sergeevich Darevsky, O. N. Tokarskaya 2003
[295] Ananjeva, Natalia Borisovna, Nikolai Lutseanovich Orlov, R. G. Khalikov, Ilya Sergeevich Darevsky, S. A. Ryabov, Andrei V. Barabanov 2007
[296] Ananjeva, Natalia Borisovna, Nikolai Lutseanovich Orlov, R. G. Khalikov, Ilya Sergeevich Darevsky, S. A. Ryabov, Andrei V. Barabanov 2007
[297] Ananjeva, Natalia Borisovna, Nikolai Lutseanovich Orlov, R. G. Khalikov, Ilya Sergeevich Darevsky, S. A. Ryabov, Andrei V. Barabanov 2007
[9235] Grechko, Vernata V., A. A. Bannikova, S. A. Kosushkin, N. L. Ryabinina, K. D. Milto, Ilya Sergeevich Darevsky, D. A. Kramerov 2007

DARLINGTONJ R, PHILIP JACKSON
[2341] Darlington Jr., Philip Jackson 1957
[2342] Darlington Jr., Philip Jackson 1980

DARREH-SHOORI, BIJAN FARHANG
[4665] Kiabi, Bahram Hassan-Zadeh, Bahram Zehzad, Bijan Farhang Darreh-Shoori, Henrik Majnounian, Hamid Goshtasb Meigouni [undated]

DARRELL, J
[5471] McCall, J., B. Rosen, J. Darrell 1994

DARWISH, M A
[5808] Mohamed, Ahmed Hassan, M. A. Darwish, M. Hani-Ayobe 1973
[5809] Mohamed, Ahmed Hassan, M. A. Darwish, M. Hani-Ayobe 1973
[5810] Mohamed, Ahmed Hassan, M. A. Darwish, M. Hani-Ayobe 1974
[5811] Mohamed, Ahmed Hassan, M. A. Darwish, M. Hani-Ayobe 1974

DAS, HIMANSU S
[2343] Das, Himansu S. 2003
[7649] Soorae, Pritpal Singh, Himansu S. Das, Hamad Al Mazrouei 2006

DAS, INDRANEIL
[2344] Das, Indraneil 1985
[2345] Das, Indraneil 1991
[2346] Das, Indraneil 1992
[2347] Das, Indraneil 1994
[2348] Das, Indraneil 1994
[2349] Das, Indraneil 1994
[3111] Frazier, John G., Indraneil Das 1994
[2350] Das, Indraneil 1995
[2351] Das, Indraneil 1995
[2352] Das, Indraneil 1995
[2353] Das, Indraneil 1996
[2365] Das, Indraneil, A. DeSilva 1996
[2354] Das, Indraneil 1997
[2355] Das, Indraneil 1997
[2356] Das, Indraneil 1997
[2362] Das, Indraneil, Basudeb Dattagupta 1997
[2357] Das, Indraneil 1998
[2361] Das, Indraneil, Naresh Caturvedi 1998
[2363] Das, Indraneil, Basudeb Dattagupta, Nimai Charan Gayen 1998
[2366] Das, Indraneil, Sushil K. Dutta 1998
[2364] Das, Indraneil, Basudeb Dattagupta, Nimai Charan Gayen 1999 [1998]
[2389] David, Patrick, Natalia Borisovna Ananjeva, Indraneil Das, Michael Leonidovich Golubev 1999
[1995] Chandra, H. Shyamal Kumar, Indraneil Das, Alain Dubois 2000
[2358] Das, Indraneil 2000 [1999]
[2359] Das, Indraneil 2002 [2001]
[2360] Das, Indraneil 2002
[2390] David, Patrick, Indraneil Das 2004
[9178] Das, Indraneil, Dhruvajyoti Basu, Shailendra Singh 2010
[9179] Das, Indraneil, S. Bhupathy 2010

DAS, S M

[2368] Das, S. M. 1966
[2369] Das, S. M. 1967
DAS, SANJAY K
[2367] Das, Sanjay K. 2004
DAS, V D
[2370] Das, V. D., K. Swarup 1975
DASMANN, RAYMOND F
[2371] Dasmann, Raymond F. 1973
[2372] Dasmann, Raymond F. 1974
DASZAK, PETER
[2373] Daszak, Peter, S. J. Ball 1991
[2374] Daszak, Peter, Shawn Cawthraw 1991
DASZKIEWICZ, PIOTR
[2375] Daszkiewicz, Piotr, Aaron Matthew Bauer 2008
DATHE, F
[2376] Dathe, F. 1976
DATTAGUPTA, BASUDEB
[2362] Das, Indraneil, Basudeb Dattagupta 1997
[2363] Das, Indraneil, Basudeb Dattagupta, Nimai Charan Gayen 1998
[2364] Das, Indraneil, Basudeb Dattagupta, Nimai Charan Gayen 1999 [1998]
DATTATRI, S
[2377] Dattatri, S. 1985
DAUBENTON, LOUIS JEAN MARIE
[2378] Daubenton, Louis Jean Marie 1784
DAUDIN, FRANÇOIS MARIE
[2379] Daudin, François Marie 1801-1803
[2380] Daudin, François Marie 1802
[2381] Daudin, François Marie 1803
[2382] Daudin, François Marie 1803
[2383] Daudin, François Marie 1803
[2384] Daudin, François Marie 1803
DAUT, ELIZABETH F
[2385] Daut, Elizabeth F., Robin M. Andrews 1993
DAVE, K C
[4833] Krishna, Daya, K. C. Dave 1954
[4834] Krishna, Daya, K. C. Dave 1956
[4835] Krishna, Daya, K. C. Dave 1956
[4836] Krishna, Daya, K. C. Dave 1959
[4837] Krishna, Daya, K. C. Dave 1959
[2386] Dave, K. C. 1960
[2387] Dave, K. C. 1961
DAVID, PATRICK
[2388] David, Patrick 1994
[2389] David, Patrick, Natalia Borisovna Ananjeva, Indraneil Das, Michael Leonidovich Golubev 1999
[2392] David, Patrick, Ivan Ineich 1999
[2393] David, Patrick, Ivan Ineich 1999
[44] Adler, Kraig Kerr, Hobart Muir Smith, Susan H. Prince, Patrick David, David Chiszar 2000
[2391] David, Patrick, Alain Dubois 2001
[2390] David, Patrick, Indraneil Das 2004
[9496] Vidal, Nicolas, A. S. Delmas, Patrick David, C. Cruaud, A. Couloux, S. Blair Hedges 2007
DAVIDSON, N M
[8535] Warrell, David A., N. M. Davidson, L. D. Omerod, H. M. Pope, B. J. Watkins, B. M. Greenwood, H. Alistair Reid 1980
DAVIDSON, N McD
[8536] Warrell, David A., N. McD. Davidson, L. D. Ormerod, H. M. Pope, B. J. Watkins, B. M. Greenwood, H. Alistair Reid 1974
DAVIE, E W
[4692] Kisiel, W., M. A. Hermodson, E. W. Davie 1976
DAVIES, D
[5500] McKenzie, D. P., D. Davies, Peter Molnar 1970
DAVIES, P J
[6540] Pigram, C. J., P. J. Davies, D. A. Feary, P. A. Symonds 1989
DAVIES, R B
[7442] Sharland, P. R., R. Archer, D. M. Casey, R. B. Davies, S. H. Hall, A. P. Heward, A. D. Horbury, M. D. Simmons 2001
DAVIES, SAMUEL W
[5383] Marcellini, Dale L., Samuel W. Davies 1982
DAVIS, PETER H
[2394] Davis, Peter H. 1956
[2395] Davis, Peter H. 1965-1985
[2396] Davis, Peter H. 1967
[2397] Davis, Peter H. 1971
[2398] Davis, Peter H., Peter C. Harper, Ian C. Hedge 1971
DAVIS, S D
[2399] Davis, S. D., V. H. Heywood, A. C. Hamilton 1994
DAVIS, S K
[3039] Forstner, M. R. J., S. K. Davis, E. Arévalo 1995
DAVISON, IAN
[2400] Davison, Ian 1994
DAVITASHVILI, NINO
[9216] Frotzler, Norbert, Nino Davitashvili, Konrad Mebert 2011
DAVLYATOV, YA D
[2401] Davlyatov, Ya D. 1985
[2403] Davlyatov, Ya D., M. Akramov, M. Ishanova 1985
[2405] Davlyatov, Ya D., B. B. Makhmudov 1985
[2404] Davlyatov, Ya D., A. Ya Ikramov, Kh M. Sartaeva, B. B. Makhmudov 1987
[2402] Davlyatov, Ya D. 1990
DAVOUDZADEH, M
[8297] Valeh, N., M. Davoudzadeh 1977
[2407] Davoudzadeh, M., H. Soffel, K. Schmidt 1981
[5113] Lensch, G., M. Davoudzadeh 1982
[2406] Davoudzadeh, M. 1997
DAVRONOV, O
[2408] Davronov, O. 1985
DAWSON, C BENTON
[4124] Hughes, R. Chester, John R. Baker, C. Benton Dawson 1941
[4125] Hughes, R. Chester, John R. Baker, C. Benton Dawson 1941
DAWSON, C E
[5169] Leviton, Alan Edward, Robert H. Gibbs Jr., Elizabeth Heal, C. E. Dawson 1985

DAWSON, W R
[2409] Dawson, W. R. 1946
DAWYDOW, K N
[2410] Dawydow, K. N. 1898
DAYAN, URI
[9202] Enzel, Yehouda, Revital Bookman, David Sharon, Haim Gvirtzman, Uri Dayan, Baruch Zvi 2003
DAZA, JUAN D
[9180] Daza, Juan D., Alexandra Herrera, Richard Thomas, Héctor Claudio 2009
DEBIASE, A
[8370] Vigna, Taglianti A., P. A. Audisio, C. Belfiore, M. Biondi, Marco A. Bologna, Guiseppe M. Carpaneto, A. De Biase, S. De Felici, E. Piattella, T. Racheli, M. Zapparoli, S. Zoia 1993
[8371] Vigna, Taglianti A., P. A. Audisio, M. Biondi, Marco A. Bologna, Guiseppe M. Carpaneto, A. De Biase, S. Fattorini, E. Piattella, Roberto Sindaco, Alberto Venchi, M. Zapparoli 1999
DEBLASE, ANTHONY
[2411] DeBlase, Anthony 1980
DEBOCKH, H
[2412] De Böckh, H., G. M. Lees, F. D. S. Richardson 1929
DEBROIN, F
[6318] Paicheler, J. C., F. de Broin, J. Gaudant, C. Mourer-Chauvire, Jean-Claude Rage, C. Vergnaud-Grazzini 1978
DECKERS, KATLEEN
[9181] Deckers, Katleen, Hugues Pessin 2010
DEDNAM, H
[4811] Kotler, B. P., L. Blaustein, H. Dednam 1993
DEEMING, D C
[2413] Deeming, D. C. 1988
[2414] Deeming, D. C. 1989
[2415] Deeming, D. C. 1991
[2416] Deeming, D. C., M. W. J. Ferguson 1991
DEEMING, J
[5494] McGowan, Andrew, Annette C. Broderick, J. Deeming, Brendan J. Godley, E. G. Hancock 2001
DEEVEY, E S
[2417] Deevey, E. S. 1949
DEFELICI, S
[8370] Vigna, Taglianti A., P. A. Audisio, C. Belfiore, M. Biondi, Marco A. Bologna, Guiseppe M. Carpaneto, A. De Biase, S. De Felici, E. Piattella, T. Racheli, M. Zapparoli, S. Zoia 1993
DEFILIPPI, FILIPPO
[2418] De Filippi, Filippo 1843
[2419] De Filippi, Filippo 1863
[2420] De Filippi, Filippo 1864
[2421] De Filippi, Filippo 1865
[2422] De Filippi, Filippo 1868
DEFOSSE, DUNA
[2558] Disi, Ahmad M., Zuhair S. Amr, Duna Defosse 1988
DEFRIES, R
[2423] Defries, R., M. Hansen, J. Townshend 1995
DEGANI, GAD
[2424] Degani, Gad 1976
[2448] Degani, Gad, Michael R. Warburg 1978
[2425] Degani, Gad 1979
[2443] Degani, Gad, Heinrich Mendelssohn 1979
[2446] Degani, Gad, A. Shkolnik 1979
[8529] Warburg, Michael R., Gad Degani 1979
[8530] Warburg, Michael R., Gad Degani, I. Warburg 1979
[2442] Degani, Gad, S. Goldberg, Michael R. Warburg 1980
[2426] Degani, Gad 1981
[2427] Degani, Gad 1981
[2428] Degani, Gad 1982
[2429] Degani, Gad 1982
[2430] Degani, Gad 1982
[2431] Degani, Gad 1983
[2444] Degani, Gad, Heinrich Mendelssohn 1983
[2432] Degani, Gad 1984
[2447] Degani, Gad, N. Silanikove, A. Shkolnik 1984
[2433] Degani, Gad 1985
[2434] Degani, Gad 1985
[2435] Degani, Gad 1985
[2436] Degani, Gad 1985
[2437] Degani, Gad 1985
[2438] Degani, Gad 1986
[2439] Degani, Gad 1986
[2445] Degani, Gad, Eviatar Nevo 1986
[4467] Katz, Uri, D. Pagi, S. Hayat, Gad Degani 1986
[2440] Degani, Gad 1987
[8333] Veith, Michael, Gad Degani, A. Seitz 1992
[2441] Degani, Gad 1993
[2449] Degani, Gad, Michael R. Warburg 1995
DEGEEST, PETER
[9427] Scholte, Paul, Peter De Geest 2010
DEGEN, A A
[5989] Nagy, Kenneth A., A. A. Degen 1988
DEHAAN, C C
[2450] De Haan, C. C. 1996
DEHBOZORGI, M
[9534] Dehbozorgi, M, M. Pourkermani, M. Arian, A.A. Matakan, H. Motamedi, A. Hosseiniasl, 2010
DEHGHANI, G A
[2451] Dehghani, G. A., J. Makris 1984
DEHLAWI, G Y
[2452] Dehlawi, G. Y. 1987
[2457] Dehlawi, G. Y., Mostafa M. Zaher 1988
[2454] Dehlawi, G. Y., M. F. Ismail 1990
[2456] Dehlawi, G. Y., M. F. Ismail, A. M. Saleh 1990
[2455] Dehlawi, G. Y., M. F. Ismail 1991
[2453] Dehlawi, G. Y. 1992
[2458] Dehlawi, G. Y., Mostafa M. Zaher 1992
[4252] Ismail, M. F., G. Y. Dehlawi, S. M. Jalalah 1995
DEKINESH, S I
[2459] Dekinesh, S. I. 1991
DEKKER, JOHN T
[8304] van der Kuyl, Antoinette C., Donato L. Ph Ballasina, John T. Dekker, Jolanda Maas, Ronald E.

Willemsen, Jaap Goudsmit 2002
DEL'AGNOLA, C
[8034] Thomas, H., P. Taquet, G. Ligabue, C. Del'Agnola 1978
DE LATTIN, G
[2461] De Lattin, G. 1967
DE LAUBENFELS, DAVID JOHN
[2462] De Laubenfels, David John 1975
DELFINO, GIOVANNI
[1736] Brizzi, Rossana, Carlo Calloni, Giovanni Delfino, Stefania Lotti 1996
DELFINO, MASSIMO
[2463] Delfino, Massimo, Guy Bar-Oz, Lior Weissbrod 2007
DELHEUSSY, VERONIQUE
[2464] Delheussy, Véronique, Charles Brillet, Vincent L. Bels 1995
DELIMA, EDGARDO C
[2465] Delima, Edgardo C., Afaf Al-Nasser 2007
DE LISLE, HAROLD F
[2466] De Lisle, Harold F. 1996
DELLENBACH, J
[2467] Dellenbach, J. 1964
DELMAS, A S
[9496] Vidal, Nicolas, A. S. Delmas, Patrick David, C. Cruaud, A. Couloux, S. Blair Hedges 2007
DELMASTRO, G B
[1294] Boano, G., G. B. Delmastro 1989
DELPERO, M
[794] Balletto, Emilio M., Sergius Castellano, S. Bovero, P. Cervella, M. Delpero, Cristina Giacoma 1995
[1979] Cervella, P., M. Del Pero, E. Baletto 1995
[2468] Del Pero, M., P. Cervella, Emilio M. Balletto 1996
[1980] Cervella, P., M. Del Pero, Emilio M. Balletto 1997
[1981] Cervella, P., Aldo Lattes, M. Del Pero, Gaetano Odierna, Cristina Giacoma, Sergius Castellano, Emilio M. Balletto 1999
DELWIG, W
[2469] Delwig, W. 1928
[2470] Delwig, W. 1928
[2471] Delwig, W. 1928
DELY, OLIVER G
[2472] Dely, Oliver G. 1959
[2473] Dely, Oliver G. 1974
[2474] Dely, Oliver G. 1981
DEMARCO, V G
[6311] Packard, M. J., V. G. DeMarco 1991
DE MENOCAL, P B
[2204] Cullen, H. M., P. B. De Menocal, S. Hemming, G. Hemming, F. H. Brown, T. Guilderson, F. Sirocko 2000
DEMENTEV, G P
[2476] Dement'ev, G. P., E. P. Spangenberg, Anver Kejusevich Rustamov 1947
[2475] Dement'ev, G. P. 1970
DEMETER, B J
[184] Allen, M. E., S. D. Crissey, B. J. Demeter 1986
DEMETROPOULOS, ANDREAS
[2478] Demetropoulos, Andreas, Myroula Hadjichristophorou 1981
[2482] Demetropoulos, Andreas, Michael Lambert 1986
[2479] Demetropoulos, Andreas, Myroula Hadjichristophorou 1987, 2000
[2480] Demetropoulos, Andreas, Myroula Hadjichristophorou 1989
[2477] Demetropoulos, Andreas, Myroula Hadjichristophorou 1995
[2481] Demetropoulos, Andreas, Myroula Hadjichristophorou 1995
[2483] Demetropoulos, Andreas, Myroula Hadjichristophorou 1995
[2484] Demetropoulos, Andreas, Myroula Hadjichristophorou 1995
[3769] Hadjichristophorou, Myroula, Andreas Demetropoulos 1998
DEMIN, S A
[5117] Leontyeva, Olga A., Solomon L. Pereshkolnik, S. A. Demin 1995
DEMIRAYAK, F
[5070] Laurent, L., E. M. A. El-Mawla, M. N. Bradai, F. Demirayak, A. Oruç 1996
[6278] Oruç, Ayse, F. Demirayak, G. Sat 1996
[8952] Yerli, S. V., F. Demirayak 1996
[8953] Yerli, S. V., F. Demirayak 1996
[6279] Oruç, Ayse, F. Demirayak, G. Sat 1997
[2485] Demirayak, F. 1999
[2486] Demirayak, F. 2000
DEMORY, F
[9182] Develle, A.-L., F. Gasse, L. Vidal, D. Williamson, F. Demory, E. Van Campo, B. Ghaleb, N. Thouveny 2011
DEMPSTER, LILLIAN J
[3030] Follett, Wilbur Irving, Lillian J. Dempster 1965
DENARDO, DALE F
[688] Autumn, Kellar, Dale F. DeNardo 1995
DENAYEV, EVGENIY A
[2487] Denayev, Evgeniy A. 1996
DENSMORE, L D
[3836] Hass, C. A., M. A. Hoffman, L. D. Densmore, Linda R. Maxson 1992
DENSMORE III, L D
[4736] Knight, A., L. D. Densmore III, E. D. Rael 1992
[1750] Brochu, Christopher A., L. D. Densmore III 2001
DENSMORE III, LLEWELLEN D
[2488] Densmore III., Llewellen D. 1983
[2489] Densmore III, Llewellen D., Herbert C. Dessauer 1984
[2490] Densmore III., Llewellen D., R. D. Owen 1989
DENSMORE III, LLEWELLYN D
[2492] Densmore III, Llewellyn D., P. Scott White, S. J. Kain 1989
[2491] Densmore III, Llewellyn D., P. Scott White 1991
[8801] White, P. Scott, Llewellyn D. Densmore III 2001

DENZER, W
[2493] Denzer, W., Rainer Günther, U. Manthey 1997
DEORAS, P J
[2494] Deoras, P. J. 1965
[2496] Deoras, P. J., N. E. Vad 1966
[2495] Deoras, P. J. 1968
DEPARTMENT OF DEFENSE
[2497] Department of Defense 1992
DEPERNO, CHRISTOPHER S
[2148] Cooper Jr, William E., Christopher S. DePerno, Laura J. Steele 1996
[2498] Deperno, Christopher S., William E. Cooper Jr. 1996
DE PLANHOL, X
[2499] De Planhol, X. 1969
DEPOISTER, B
[2500] DePoister, B. 1993
[2501] DePoister, B. 1994
DEPURY, STEPHANIE
[9140] Böhme, Wolfgang, Stéphanie de Pury 2011
DEQUEIROZ, A
[2502] De Queiroz, A., F. H. Pough, R. Andrews, A. Collazo 1987
DE QUEIROZ, KEVIN
[2890] Estes, Richard Dean, Kevin De Queiroz, Jacques A. Gauthier 1988
[2503] De Queiroz, Kevin, Jacques A. Gauthier 1990
[1825] Buckley, Larry, Maureen Kearney, Kevin De Queiroz 2000
DERANIYAGALA, PAULUS E P
[2504] Deraniyagala, P. E. P. 1933
[2505] Deraniyagala, P. E. P. 1939
[2506] Deraniyagala, P. E. P. 1951
[2507] Deraniyagala, P. E. P. 1958
DERCOURT, J
[2510] Dercourt, J., L. P. Zonenshain, L.-E. Ricou, V. G. Kazmin, X. Le Pichon, A. L. Knipper, C. Grandjacquet, I. M. Sborshchikov, J. Boulin, O. Sorokhtin, J. Geyssant, C. Lepvrier, B. Biju-Duval, J.-C. Sibuet, L. A. Savostin, M. Westphal, J. P. Lauer 1974
[1170] Biju-Duval, B., J. Dercourt, X. Le Pichon 1977
[2509] Dercourt, J., L. P. Zonenshain, L.-E. Ricou, V. G. Kazmin, X. Le Pichon, A. L. Knipper, C. Grandjacquet, I. M. Sbortshikov, J. Geyssant, C. Lepvrier, D. H. Pechersky, J. Boulin, J.-C. Sibuet, L. A. Savostin, O. Sorokhtin, M. Westphal, M. L. Bazhenov, J. P. Lauer, B. Biju-Duval 1986
[2508] Dercourt, J., L.-E. Ricou, B. Vrielynck 1993
DERIN, B
[3464] Goldsmith, N. F., F. Hirsch, G. M. Friedman, E. Tchernov, B. Derin, E. Gerry, A. Horowitz, G. Weinberger 1988
DERJUGIN, KONSTANTIN MIKHAILOVICH
[2511] Derjugin, Konstantin Mikhailovich 1899
[2512] Derjugin, Konstantin Mikhailovich 1901
DERMITZAKIS, MICHALIS D
[7641] Sondaar, P. Y., J. De Vos, Michalis D. Dermitzakis 1986
[1341] Böger, H., Michalis D. Dermitzakis 1987
[2513] Dermitzakis, Michalis D. 1990
DERSTLER, K
[2514] Derstler, K. 1993
DESALLE, ROB
[3310] Gatesy, John, George Amato, Mark Norell, Rob DeSalle, Cheryl Hayashi 2003
DE SANTO, TERESA DI MICCO
[2515] De Santo, Teresa Di Micco, Edoardo Zandri 2004
DESHTI, TALAL
[1231] Bishop, James M., Talal Deshti, Saud Al-Ayoub 2007
DESILVA, A
[2365] Das, Indraneil, A. DeSilva 1996
DESILVA, P H D H
[132] Aldakhil, M. A., P. H. D. H. DeSilva 1988
DESMOND, H P
[6319] Paine, M. J. I., H. P. Desmond, R. D. G. Theakston, J. M. Crampton 1992
DESPARMET, R
[1241] Blaise, J., P. Bordet, R. Desparmet, Ph Marin, C. Montenat 1977
DESSAUER, HERBERT C
[3046] Fox [Jr.], [Rufus] Wade, Herbert C. Dessauer 1962
[2517] Dessauer, Herbert C., Eviatar Nevo, Kuo-Chiian Chuang 1975
[6064] Nevo, Eviatar, Herbert C. Dessauer, Kuo-Chiian Chuang 1975
[5382] Mao, S. H., Herbert C. Dessauer, B. Y. Chen 1978
[5083] Lawson, Robin, Herbert C. Dessauer 1981
[2489] Densmore III, Llewellen D., Herbert C. Dessauer 1984
[2516] Dessauer, Herbert C., John E. Cadle, Robin Lawson 1987
DESSER, S S
[2518] Desser, S. S., D. Yekutiel 1987
DESVOIGNES, ALAIN
[7116] Schätti, Beat, Alain Desvoignes 1999
[7117] Schätti, Beat, Alain Desvoignes 1999
DETERRA, H
[8008] De Terra, H., G. E. Hutchinson 1936
[8009] De Terra, H., T. T. Patterson 1939
DETRAIT, J
[2519] Detrait, J., Y. Izard, P. Bouet 1960
[2057] Cheymol, J., P. Bouquet, F. Bourillet, J. Detrait, M. Roch-Arveiller 1973
DEUFEL, ALEXANDRA
[2520] Deufel, Alexandra, David Cundall 2003
DEULOFEU, VENANCIE
[1819] Bucherl, Wolfgang, Eleanor Buckley, Venancie Deulofeu 1968
DEVAUX, BERNARD
[1461] Bonin, Franck, Bernard Devaux, Alain Dupré 1996
[2521] Devaux, Bernard 1997

DEVELLE, A.-L
[9182] Develle, A.-L., F. Gasse, L. Vidal, D. Williamson, F. Demory, E. Van Campo, B. Ghaleb, N. Thouveny 2011
DE VICENTE, R
[9220] Garcia-Castellanos, D., F. Estrada, I. Jiménez-Munt, C. Gorini, M. Fernàndez, J. Vergés, R. De Vicente 2009
DEVIN, MEHRAN LOGHMANI
[2522] Devin, Mehran Loghmani, Ahmad Savari, Parvin Sadeghi 2008
[9183] Devin, Mehran Loghmani, Parvin Sadeghi 2010
DE VIRES, S
[3410] Gitter, S., G. Levi, S. Kochva, S. De Vires, J. Rechnic, J. Casper 1960
DEVLIN, W J
[2523] Devlin, W. J., J. M. Cogswell, G. M. Gaskins, G. H. Isaksen, D. M. Pitcher, D. P. Puls, K. O. Stanley, G. R. T. Wall 1999
DEVOE, ALLAN
[2524] Devoe, Allan 1956
DE VOS, J
[7641] Sondaar, P. Y., J. De Vos, Michalis D. Dermitzakis 1986
DE VRIES, A[NDRÉ]
[2526] De Vries, A., S. Gitter 1957
[3408] Gitter, S., S. Kochva, A. De Vries, M. Leffkowitz 1957
[3409] Gitter, S., S. Kochwa, D. Danon, A. De Vries 1959
[4760] Kochva, Elazar T., C. Perlmutter, S. Gitter, J. Rechnic, A. De Vries 1960
[204] Aloof, S., C. Kirschmann, A. De Vries 1962
[2525] De Vries, A., E. Condrea, C. Klibansky, J. Rechnic, C. Moroz, C. Kirschmann 1962
[3411] Gitter, S., C. Moroz-Perlmutter, J. H. Boss, E. Livni, J. Rechnic, N. Goldblum, A. De Vries 1962
[6759] Rechnic, J., P. Trachtenberg, J. Casper, C. Moroz, A. De Vries 1962
[5785] Moav, B., C. Moroz, A. De Vries 1963
[5891] Moroz, Chaya, Natan Goldblum, Andre De Vries 1963
[2572] Djaldetti, M., H. Joshua, H. Bessler, M. Rosen, H. Gutglas, A. De Vries 1964
[4366] Joshua, H., M. Djaldetti, E. Ozcan, H. Bessler, M. Rosen, A. De Vries 1964
[5892] Moroz, C., N. Goldblum, A. De Vries 1965
[4717] Klibansky, Ch, E. Ozcan, H. Joshua, M. Djaldetti, H. Bessler, A. De Vries 1966
[5890] Moroz, Chaya, A. De Vries, M. Sela 1966
[3659] Grotto, L., C. Moroz, A. De Vries, N. Goldblum 1967
[3407] Gitter, S., A. De Vries 1968
[5893] Moroz, Chaya, Jaffa Hahn, Andre De Vries 1971
[7054] Sandbank, U., Zohra Jerushalmy, E. Ben-David, A. De Vries 1974
DE WAARD, H
[8855] van Winden, A., K. Mostert, P. Ruiters, M. Siki, H. de Waard 1989
DEWAN, M L
[2527] Dewan, M. L., J. Famouri 1964
[2528] Dewan, M. L., J. Famouri 1968
DE WEVER, PATRICK
[2529] De Wever, Patrick, Chantal Bourdillon-de Grissac, François Bechennec 1988
DEWEY, J F
[2530] Dewey, J. F., A. M. Celâl Şengör 1979
[9184] Dewey, J. F. 1986
DEWEY, JOHN FREDERICH
[2533] Dewey, John Frederich, M. R. Hampton, W. S. F. Kidd, F. Saroğlu, A. M. Celâl Şengör 1986
[2534] Dewey, John Frederich, R. M. Shackleton, C. Chang, Y. Sun 1988
[2531] Dewey, John Frederich, Stephen Cande, Walter C. Pittman III 1989
DEWEY, JOHN FREDERICK
[2532] Dewey, John Frederick, I. G. Gass, G. B. Curry, N. B. W. Harris, A. M. Celâl Şengör 1991
DHARNE, MAHESH S
[988] Bauer, Aaron Matthew, Varad B. Giri, Eli Greenbaum, Todd R. Jackman, Mahesh S. Dharne, Yogesh S. Shouche 2008
DHKD
[2535] DHKD 1992
[2536] DHKD 2001
DIAB, F M
[115] Al-Asgah, N. A., F. M. Diab, M. S. Al-Khalifa 1990
DICKINS, J M
[2537] Dickins, J. M. 1992
[7858] Sweet, Walter C., Yang Zunyi, J. M. Dickins, Yin Hongfu 1992
[7859] Sweet, Walter C., Yang Zunyi, J. M. Dickins, Yin Hongfu 1992
DICKINSON, W
[1914] Campbell, Bernard G., M. H. Amini, R. L. Bernor, W. Dickinson, R. Drake, R. Morris, J. A. Van Couvering, J. A. H. Van Couvering 1980
DICKSON, E B
[7318] Sclater, Philip Lutley, E. B. Dickson 1885
DICKSON, VIOLET P
[2538] Dickson, Violet P. 1966
DIEBOLD, JOHN B
[9447] Sorlien, Christopher C., Selin D. Akhun, Leonardo Seeber, Michael S. Steckler, Donna J. Shillington, Hülya Kurt, Günay Çifçi, Duygu Timur Poyraz, Savaş Gürçay, Derman Dondurur, Caner Imren, Emre Perinçek, Seda Okay, H. Mert Küçük, John B. Diebold 2012
DIEHL, E
[2539] Diehl, E. 1944
DIEIJEN, G
[3073] Franssen, J. O. H. L., T. Janssen-Classen, G. Dieijen 1983
DIESENER, G
[2540] Diesener, G. 1974

[2541] Diesener, G. 1982
DIESING, L
[5437] Matuschka, F. R., A. O. Heydorn, H. Mehlhorn, Z. Abd al Aal, L. Diesing, A. Biehler 1987
DIESTER-HAASS, L
[7064] Sarnthein, Michael, L. Diester-Haass 1977
DIETRICH, D
[1528] Bossart, P., D. Dietrich, A. Greco, R. Ottiger, J. G. Ramsay 1988
DIGIOVANNI, MARIANNE
[1763] Brodie Jr., Edmund D., Ronald A. Nussbaum, Marianne DiGiovanni 1984
DIJK, D E VAN
[2542] Dijk, D. E. van 1971
DILEK, YILDIRIM
[9185] Dilek, Yildirim 2011
DILMOUKHAMEDOV, M E
[286] Ananjeva, Natalia Borisovna, M. E. Dilmoukhamedov, T. N. Matveyeva 1986
[287] Ananjeva, Natalia Borisovna, M. E. Dilmuckhamedov, T. N. Matveyeva 1991
DIMAKI, MARIA
[2543] Dimaki, Maria 2002
DIMENTMAN, CH
[6595] Por, F. D., Ch Dimentman 1989
DIMOPOULUS, D
[5389] Margaritoulis, Dimitris, D. Dimopoulus 1994
DINÇASLAN, YUNUS EMRE
[9120] Avci, Aziz, Yunus Emre Dinçaslan, Çetin Ilgaz, Nazan Taşkin Üzüm 2008
[9239] Gül, Çiğdem, Yunus Emre Dinçaslan, Murat Tosunoğlu 2010
[9474] Tosunoğlu, Murat, Gül Çiğdem, Yunus Emre Dinçaslan, İbrahim Uysal 2010
[9475] Tosunoğlu, Murat, Yunus Emre Dinçaslan, İbrahim Uysal 2010
[9186] Dinçaslan, Yunus Emre, Hüseyin Arikan, Ismail Hakki Uğurtaş, Konrad Mebert 2011
[9228] Göçmen, Bayram, Kerim Çiçek, Mehmet Zülfü Yildiz, Mehmet Kutsay Atatür, Yunus Emre Dinçaslan, Konrad Mebert 2011
DINÇER, AYAZ
[2544] Dinçer, Ayaz, Cemal Varol Tok, Kerim Çiçek 2007
[9213] Fritz, Uwe, Ayaz Dinçer, Anna K. Hundsdörfer, Tatiana Kotenko, Daniela Guicking, Michael Wink, Cemal Varol Tok, Kerim Çiçek, Jutta Buschbom 2009
DINERSTEIN, ERIC
[6241] Olson, David M., Eric Dinerstein, Eric D. Wikramanayake, Neil D. Burgess, George V. N. Powell, Emma C. Underwood, Jennifer A. D'Amico, Illanga Itoua, Holly E. Strand, John C. Morrison, Colby J. Loucks, Thomas F. Allnutt, Taylor H. Ricketts, Yumiko Kura, John F. Lamoreux, Wesley W. Wettengel, Prashant Hedao, Kenneth R. Kassem 2001
DINGLEY, M
[3806] Hangay, G., M. Dingley 1985
DINNIK, N YA
[2545] Dinnik, N. Ya 1909
[2546] Dinnik, N. Ya 1926
DINSMORE, J
[2547] Dinsmore, J. 1932-1933
DIRKSEN, LUTZ
[7224] Schmitz, Andreas, Jakob Hallermann, Lutz Dirksen, Wolfgang Böhme 2001
DISI, AHMAD M
[2548] Disi, Ahmad M. 1983
[2549] Disi, Ahmad M. 1985
[2550] Disi, Ahmad M. 1987
[2558] Disi, Ahmad M., Zuhair S. Amr, Duna Defosse 1988
[2561] Disi, Ahmad M., Munir Gharaibeh, Abdulazim Salhab 1988
[2551] Disi, Ahmad M. 1990
[2552] Disi, Ahmad M. 1991
[3] Abdalla, Ahmad S., Y. Bilto, Ahmad M. Disi 1992
[2553] Disi, Ahmad M. 1993
[259] Amr, Zuhair S., Ratib M. El-Oran, Ahmad M. Disi 1994
[3846] Hatoug-Bouran, A., Ahmad M. Disi 1995
[9187] Disi, Ahmad M. 1995
[2554] Disi, Ahmad M. 1996
[2560] Disi, Ahmad M., Wolfgang Böhme 1996
[195] Al-Melhim, Walid N., Zuhair S. Amr, Ahmad M. Disi, Ahmad Katbeh-Bader 1997
[258] Amr, Zuhair S., Ahmad M. Disi, Walid N. Al-Melhim 1997
[2555] Disi, Ahmad M. 1997
[257] Amr, Zuhair S., Ahmad M. Disi 1998
[2556] Disi, Ahmad M. 1998
[2557] Disi, Ahmad M., Zuhair S. Amr 1998
[2562] Disi, Ahmad M., A. Haytough-Bouran 1999
[2563] Disi, Ahmad M., David Modrý, F. Bunian, Ratib M. Al-Oran, Zuhair S. Amr 1999
[2564] Disi, Ahmad M., David Modrý, Petr Necas, Lina Rifai 2001
[2565] Disi, Ahmad M., David Modrý, Petr Necas, Lina Rifai 2001
[9188] Disi, Ahmad M. 2002
[2559] Disi, Ahmad M., Zuhair S. Amr, Harald Martens 2004
[3442] Göçmen, Bayram, Ahmad M. Disi, Mehmet Zülfü Yildiz 2008
[9539] Amr, Zuhair S., Ahmad M. Disi 2011
[9105] Amr, Zuhair S., Konrad Mebert, Nashat Hamidan, Mohammad Abu Baker, Ahmad M. Disi 2011
[9189] Disi, Ahmad M. 2011
DI STEFFANO, E
[4151] Iaccarino, S., D. Castradori, Maria Bianca Cita, E. Di Steffano, S. Gaboardi, J. A. McKenzie, S. Spezzaferri, R. Sprovieri 1999
DIVERS, S J
[2566] Divers, S. J. 1992
DIXON, JAMES RAY
[2567] Dixon, James Ray, Steven Clement Anderson 1973

[2568] Dixon, James Ray, Hobart Muir Smith, Michihisa Toriba 1993
[3460] Golay, Philippe, Hobart Muir Smith, Donald G. Broadley, James Ray Dixon, Colin J. McCarthy, Jean-Claude Rage, Beat Schätti, Michihisa Toriba 1993
[8326] Vaughan, R. Kathryn, James Ray Dixon, Jerry L. Cooke 1996

DIXON, T H
[2569] Dixon, T. H., M. P. Golombek 1988

DJAFAROV, R D
[2570] Djafarov, R. D. 1949

DJALDETTI, M
[2572] Djaldetti, M., H. Joshua, H. Bessler, M. Rosen, H. Gutglas, A. De Vries 1964
[4366] Joshua, H., M. Djaldetti, E. Ozcan, H. Bessler, M. Rosen, A. De Vries 1964
[4717] Klibansky, Ch, E. Ozcan, H. Joshua, M. Djaldetti, H. Bessler, A. De Vries 1966
[7053] Sandbank, U., M. Djaldetti 1966
[2573] Djaldetti, M., U. Sandbank, D. Dannon 1967
[2571] Djaldetti, M., L. Har-Zahav, U. Lewinski, U. Gafter 1977

DJANASHVILI, A G
[2574] Djanashvili, A. G. 1956

DJUMAGELDYEV, B T
[8248] Ulmasov, Khayot A., K. Karaev, B. T. Djumageldyev, O. A. Sennikova, Sakhat Muradovich Shammakov, Michael B. Evgen'ev 1995

DMI'EL, RAZI
[2575] Dmi'el, Razi 1967
[2578] Dmi'el, Razi, B. Zilber 1971
[2576] Dmi'el, Razi, A. Borut 1972
[9190] Dmi'el, Razi, A. Borut 1972
[5142] Leshem, Adah, Razi Dmi'el 1986
[6458] Perry, Gad, Razi Dmi'el 1988
[6459] Perry, Gad, Razi Dmi'el 1989
[2577] Dmi'el, Razi, Gad Perry, Heinrich Mendelssohn 1990
[7530] Silberstein, Dalia, Razi Dmi'el 1991
[2903] Eynan, M., Razi Dmi'el 1993
[6460] Perry, Gad, Razi Dmi'el 1994
[6461] Perry, Gad, Razi Dmi'el 1994
[6462] Perry, Gad, Razi Dmi'el 1995
[4946] Lahav, S., Razi Dmi'el 1996

DODD JR, C KENNETH
[2579] Dodd Jr., C. Kenneth 1988
[2580] Dodd Jr., C. Kenneth 1990
[2581] Dodd Jr., C. Kenneth 1990
[4921] Kuzmin, Sergius L., C. Kenneth Dodd Jr., Mikhail M. Pikulik 1995
[2582] Dodd Jr., C. Kenneth 2000
[2583] Dodd Jr., C. Kenneth 2001

DOE, B
[2584] Doe, B. 1992

DOĞAN, O
[8951] Yerli, S. V., A. F. Canbolat, H. Ulug, O. Doğan 1998

DOLEV, A
[9192] Dolev, A., A. Perevelotsky 2002

DOLEZEL, DAVID
[5798] Modrý, David, Bretislav Koudela, Ratib M. Al-Oran, Zuhair S. Amr, David Dolezel 1998

DOLLAHON, NORMAN R
[998] Bauer, Aaron Matthew, Anthony Patrick Russell, Norman R. Dollahon 1990
[999] Bauer, Aaron Matthew, Anthony Patrick Russell, Norman R. Dollahon 1993

DOLMEN, D
[3289] Gasc, J.-P., J. Krnobrnia-Isalovic, D. Dolmen, K. Grossenbacher, P. Haffner, J. Lescure, Harald Martens, J. P. Mertínez Rica, H. Maurin, M. E. Oliveira, T. S. Sofianidou, Michael Veith, A. Zuiderwuk 1997

DOMERGUE, CHARLES A
[2585] Domergue, Charles A. 1959
[2586] Domergue, Charles A. 1969

DOMINGO, M
[5071] Laurent, L., J. Lescure, L. Excoffier, B. Bowen, M. Domingo, M. Hadjichristoforou, L. Kornaraki, G. Trabuchet 1993

DONDURUR, DERMAN
[9447] Sorlien, Christopher C., Selin D. Akhun, Leonardo Seeber, Michael S. Steckler, Donna J. Shillington, Hülya Kurt, Günay Çifçi, Duygu Timur Poyraz, Savaş Gürçay, Derman Dondurur, Caner Imren, Emre Perinçek, Seda Okay, H. Mert Küçük, John B. Diebold 2012

DÖNMEZ, FATMA
[9191] Dönmez, Fatma, Murat Tosunoğlu, Gül Çiğdem 2009

DONNDORFF, JOHANN AUGUST
[2587] Donndorff, Johann August 1798

DONNELLAN, STEPHEN C
[3173] Frost, Darrel Richmond, Taran Grant, Julián Faivovich, Raoul H. Bain, Alexander Haas, Célio F. B. Haddad, Rafael O. de Sá, Alan Channing, Mark Wilkinson, Stephen C. Donnellan, Christopher J. Raxworthy, Jonathan A. Campbell, Boris L. Blotto, Paul Moler, Robert Clifton Drewes, Ronald A. Nussbaum, John D. Lynch, David M. Green, Ward C. Wheeler 2006

DOORNKAMP, J C
[2588] Doornkamp, J. C., D. Brunsden, D. K. C. Jones 1980

DOR, M
[8736] Werner, Yehudah Leopold, M. Dor, Jacob Haim Hoofien, Heinrich Mendelssohn 1965

DORIA, GIULIANO
[900] Barbieri, Francesco, Giuliano Doria, Roberto Sindaco 1996

DORKEL, A
[5146] Letouzey, J., B. Biju-Duval, A. Dorkel, R. Gonnard, K. Kristchev, Lucien Montadert, O. Sungurlu 1977

DOROBATOVSKII, N
[2589] Dorobatovskii, N. 1913

DOSTAL, I
[2590] Dostal, I., S. Duska, I. Koropecky 1979

DOTSENKO, I B
[2591] Dotsenko, I. B. 1985
[2594] Dotsenko, I. B., Nikolai Nikolaevich Szczerbak 1985
[2592] Dotsenko, I. B. 1987 [1986]
[2593] Dotsenko, I. B. 1989
[9193] Dotsenko, I. B. 2003
DOUGLAS, D A
[9194] Douglas, D. A., A. Janke, U. Arnason 2006
DOUGLAS, MICHAEL E
[7276] Schuett, Gordon W., Mats Höggren, Michael E. Douglas, Harry W. Greene 2002
DOUGLAS, R M
[2595] Douglas, R. M. 1990
DOUMERGUE, FRANÇOIS
[2596] Doumergue, François 1901
[2597] Doumergue, François 1901
DOUMMA, A
[5276] Macey, J. Robert, J. V. Kuehl, Allan Larson, Michael D. Robinson, İsmail Hakki Uğurtaş, Natalia Borisovna Ananjeva, H. Rahman, H. I. Javed, R. M. Osman, A. Doumma, Theodore Johnstone Papenfuss 2008
DOUTSOS, THEODOR
[9285] Kokkalas, Sotirios, Theodor Doutsos 2001
DOWLING, HERNDON GLENN
[2598] Dowling, Herndon Glenn 1951
[2599] Dowling, Herndon Glenn 1959
[2607] Dowling, Herndon Glenn, Jay Mathers Savage 1960
[2600] Dowling, Herndon Glenn 1967
[5756] Minton Jr., Sherman Anthony, Herndon Glenn Dowling, Findlay E. Russell 1970
[2601] Dowling, Herndon Glenn 1974
[2603] Dowling, Herndon Glenn, William Edward Duellman 1974
[2604] Dowling, Herndon Glenn, William Edward Duellman 1978
[2606] Dowling, Herndon Glenn, Richard Highton, George C. Maha, Linda R. Maxson 1983
[2602] Dowling, Herndon Glenn 1993
[3867] Heise, P. J., Linda R. Maxson, Herndon Glenn Dowling, S. B. Hedges 1995
[2605] Dowling, Herndon Glenn, C. A. Haas, S. B. Hedges, Richard Highton 1996
DOWNIE, J R
[1761] Broderick, Annette C., Brendan J. Godley, S. Reece, J. R. Downie 2000
DOWNIE, ROBERT
[4438] Kaska, Yakup, Robert Downie, R. Tippett, R. W. Furness 1998
DOWNIE, ROGER
[4437] Kaska, Yakup, Roger Downie 1999
DRABKIN, P L
[9518] Zinenko, O. I., P. L. Drabkin, O. M. Rudyk 2005
DRAKE, CHARLES L
[1862] Burk, Creighton A., Charles L. Drake 1974
DRAKE, R
[1914] Campbell, Bernard G., M. H. Amini, R. L. Bernor, W. Dickinson, R. Drake, R. Morris, J. A. Van Couvering, J. A. H. Van Couvering 1980
DRESCH, J
[2608] Dresch, J. 1968
[2609] Dresch, J. 1975
DREWES, ROBERT CLIFTON
[3173] Frost, Darrel Richmond, Taran Grant, Julián Faivovich, Raoul H. Bain, Alexander Haas, Célio F. B. Haddad, Rafael O. de Sá, Alan Channing, Mark Wilkinson, Stephen C. Donnellan, Christopher J. Raxworthy, Jonathan A. Campbell, Boris L. Blotto, Paul Moler, Robert Clifton Drewes, Ronald A. Nussbaum, John D. Lynch, David M. Green, Ward C. Wheeler 2006
DRIEHORST, Y F
[9374] Preusser, F., D. Radies, Y. F. Driehorst, A. Matter 2005
DROEDOV, N N
[2610] Droedov, N. N. 1964
DROOK, KARNINA
[8737] Werner, Yehudah Leopold, Karnina Drook 1967
DRURY, S A
[8853] Wilson, R. C. L., S. A. Drury, J. L. Chapman 1999
DSZAK, PETER
[2611] Dszak, Peter, Shaun Cawthraw 1991
DUBERTRET, L
[2612] Dubertret, L. 1960
DUBEY, SYLVAIN
[9453] Stöck, Matthias, Sylvain Dubey, Carnelya Klütsch, Spartak N. Litvinchuk, Ulrich Scheidt, Nicolas Perrin 2008
[9454] Stöck, Matthias, Sylvain Dubey, Carnelya Klütsch, Spartak N. Litvinchuk, Ulrich Scheidt, Nicolas Perrin 2010
DUBINSKY, Z
[2613] Dubinsky, Z., Y. Steinberger 1986
DUBJANSKY, V
[9074] Zolotavina, V., S. Basalaeva, V. Dubjansky, I. Taikov, Tatiana Dujsebayeva 1997
DUBOIS, ALAIN
[2614] Dubois, Alain 1975
[2615] Dubois, Alain 1976
[2616] Dubois, Alain 1976
[2617] Dubois, Alain 1977
[2633] Dubois, Alain, Jochen Martens 1977
[2632] Dubois, Alain, Muhammad Sharif Khan 1979
[2618] Dubois, Alain 1981
[2619] Dubois, Alain 1981
[2620] Dubois, Alain 1982
[2631] Dubois, Alain, Rainer Günther 1982
[1648] Bour, Roger, Alain Dubois 1984 [1983]
[1649] Bour, Roger, Alain Dubois 1984
[2621] Dubois, Alain 1984
[5854] Monnerot, Monique, Alain Dubois, Heinz G. Tunner 1985
[2622] Dubois, Alain 1986
[2623] Dubois, Alain 1987
[2624] Dubois, Alain 1988

[2625] Dubois, Alain 1991 [1990]
[2626] Dubois, Alain 1993
[1647] Bour, Roger, James R. Buskirk, Alain Dubois, Peter Pritchard 1994
[2634] Dubois, Alain, Annemarie Ohler 1994
[1650] Bour, Roger, Alain Dubois, Robert Gravem Webb 1995
[2194] Crochet, Pierre-André, Alain Dubois, Annemarie Ohler, Heinz G. Tunner 1995
[2635] Dubois, Alain, Annemarie Ohler 1995 [1994]
[2636] Dubois, Alain, Annemarie Ohler 1995 [1994]
[2637] Dubois, Alain, Annemarie Ohler 1997
[2638] Dubois, Alain, Annemarie Ohler 1997
[2627] Dubois, Alain 1998
[2628] Dubois, Alain 1998
[2629] Dubois, Alain 1999
[1995] Chandra, H. Shyamal Kumar, Indraneil Das, Alain Dubois 2000
[2639] Dubois, Alain, Annemarie Ohler 2000
[2391] David, Patrick, Alain Dubois 2001
[2630] Dubois, Alain 2003

DUBROVSKII, YU A
[3022] Flunt, V. E., Yu A. Dubrovskii, V. M. Neronov 1964

DUDA, P L
[2642] Duda, P. L., K. Opendar 1971
[2640] Duda, P. L., Opender Koul 1977
[2643] Duda, P. L., D. N. Sahi 1978
[4814] Koul, Opender, P. L. Duda 1979
[2641] Duda, P. L., V. K. Gupta 1982
[7001] Sahi, D. N., P. L. Duda 1983
[7002] Sahi, D. N., P. L. Duda 1985
[7003] Sahi, D. N., P. L. Duda 1986
[7004] Sahi, D. N., P. L. Duda 1986
[7005] Sahi, D. N., P. L. Duda 1986

DUDA, W
[2644] Duda, W. 1965

DUELLMAN, WILLIAM EDWARD
[2603] Dowling, Herndon Glenn, William Edward Duellman 1974
[2604] Dowling, Herndon Glenn, William Edward Duellman 1978
[2648] Duellman, William Edward, Thomas Fritts, Alan Edward Leviton 1978
[2645] Duellman, William Edward 1986
[2649] Duellman, William Edward, Linda Trueb 1986
[2646] Duellman, William Edward 1993
[2650] Duellman, William Edward, Linda Trueb 1994
[2647] Duellman, William Edward 1999

DUGUY, R
[2652] Duguy, R. 1963

DUJSEBAYEVA, TATIANA [also as TATJANA and TATYANA] [N]
[2653] Dujsebayeva, Tatjana N. 1995
[288] Ananjeva, Natalia Borisovna, Tatiana N. Dujsebayeva 1997
[289] Ananjeva, Natalia Borisovna, Tatjana N. Dujsebayeva, Ulrich Joger 1997
[2656] Dujsebayeva, Tatjana N., Sergio Castellano, Cristina Giacoma, Emilio M. Balletto, Gaetano Odierna 1997
[3388] Giacoma, Cristina, Sergius Castellano, Gaetano Odierna, Tatiana Dujsebayeva 1997
[6161] Nurtazin, S., V. Chromov, Tatiana Dujsebayeva 1997
[9074] Zolotavina, V., S. Basalaeva, V. Dubjansky, I. Taikov, Tatiana Dujsebayeva 1997
[1971] Castellano, Sergius, Cristina Giacoma, Tatiana Dujsebayeva, Gaetano Odierna, Emilio M. Balletto 1998
[2654] Dujsebayeva, Tatjana N. 1998
[793] Balletto, Emilio M., Leo Jakovlevich Borkin, Sergio Castellano, Tatyana Dujsebayeva, Valery Konstantinovich Jeremchenko, Cristina Giacoma, Aldo Lattes, Gaetano Odierna 1999
[2655] Dujsebayeva, Tatjana N. 1999 [1998]
[4775] Kolbintzev, Vladimir G., Larissa Miroschnichenko, Tatjana Dujsebayeva 1999
[291] Ananjeva, Natalia Borisovna, Larissa K. Iohanssen, Tatiana N. Dujsebayeva 2000
[290] Ananjeva, Natalia Borisovna, Tatyana N. Dujsebayeva, Ulrich Joger 2001
[7780] Stöck, Matthias, Craig Moritz, Michael Hickerson, Daniel Frynta, Tatjana N. Dujsebayeva, Valery Eremchenko, J. Robert Macey, Theodore Johnstone Papenfuss, David B. Wake 2006

DÜLGER, BAŞARAN
[8115] Tosunoğlu, Murat, Dinçer Ayaz, Cemal Varol Tok, Başaran Dülger 2004

DUMAN, H
[8404] Vural, M., T. Ekim, H. Duman, Z. Aytaç, N. Adigüzel 1999

DUMAS, Z
[9455] Stöck, Matthias, Spartak N. Litvinchuk, Petros Lymberakis, D. Cogalniceanu, M. Ogielska, K. Ghali, Z. Dumas, Nicolas Perrin 2009

DUMÉRIL, ANDRÉ-MARIE-CONSTANT
[2657] Duméril, André-Marie-Constant 1806
[2660] Duméril, André-Marie-Constant, Gabriel Bibron 1834
[2661] Duméril, André-Marie-Constant, Gabriel Bibron 1835
[2662] Duméril, André-Marie-Constant, Gabriel Bibron 1836
[2663] Duméril, André-Marie-Constant, Gabriel Bibron 1837
[2664] Duméril, André-Marie-Constant, Gabriel Bibron 1839
[2665] Duméril, André-Marie-Constant, Gabriel Bibron 1841
[2666] Duméril, André-Marie-Constant, Gabriel Bibron 1844
[2671] Duméril, André-Marie-Constant, Auguste-Henri-André Duméril 1851
[2658] Duméril, André-Marie-Constant 1853
[2667] Duméril, André-Marie-Constant, Gabriel Bibron

1854
[2668] Duméril, André-Marie-Constant, Gabriel Bibron, Auguste-Henri-André Duméril 1854
[2669] Duméril, André-Marie-Constant, Gabriel Bibron, Auguste-Henri-André Duméril 1854
[2670] Duméril, André-Marie-Constant, Gabriel Bibron, Auguste-Henri-André Duméril 1854
DUMÉRIL, AUGUSTE-HENRI-ANDRÉ
[2671] Duméril, André-Marie-Constant, Auguste-Henri-André Duméril 1851
[2668] Duméril, André-Marie-Constant, Gabriel Bibron, Auguste-Henri-André Duméril 1854
[2669] Duméril, André-Marie-Constant, Gabriel Bibron, Auguste-Henri-André Duméril 1854
[2670] Duméril, André-Marie-Constant, Gabriel Bibron, Auguste-Henri-André Duméril 1854
[2659] Duméril, Auguste-Henri-André 1856
DUMMERMUTH, S
[2672] Dummermuth, S. 1977
DUMONT, H J
[2673] Dumont, H. J. 1987
[2674] Dumont, H. J. 1998
DUNAYEV, EVGENY A
[2675] Dunayev, Evgeny A. 1989
[2676] Dunayev, Evgney A. 1989
[2677] Dunayev, Evgney A. 1993
[2681] Dunayev, Evgeny A., Valentina Fyodorovna Orlova 1994
[2678] Dunayev, Evgeny A. 1995
[3483] Golubev, Mikhail Leonidovich, Evgeny A. Dunayev 1995
[3485] Golubev, Mikhail Leonidovich, Y. K. Gorelov, Evgeny A. Dunayev, Tatian I. Kotenko 1995
[2679] Dunayev, Evgeny A. 1996
[2680] Dunayev, Evgeny A. 1996
[2682] Dunayev, Evgeny A., Valentina Fyodorovna Orlova, Vyacheslav Ratnikov 1997
[3484] Golubev, Mikhail Leonidovich, Evgeny A. Dunayev 1997
[4922] Kuzmin, Sergius L., Evgeny A. Dunayev 2000
DUNAYEV, J A
[7379] Semenov, D. V., J. A. Dunayev 1984
DUNCAN, F MARTIN
[2683] Duncan, F. Martin 1937
DUNHAM, ARTHUR E
[7673] Spotila, James R., Arthur E. Dunham, Alison J. Leslie, Anthony C. Steyermark, Pamela T. Plotkin, Frank V. Paladino 1996
DUNN, EMMETT REID
[3042] Fowler, Henry Weed, Emmett Reid Dunn 1917
[2684] Dunn, Emmett Reid 1918
[2685] Dunn, Emmett Reid 1923
DUNNE, L A
[7581] Smewing, J. D., I. L. Abbotts, L. A. Dunne, D. C. Rex 1991
DUNSON, M K
[2688] Dunson, William A., M. K. Dunson, A. D. Keith 1978
DUNSON, WILLIAM A
[2686] Dunson, William A. 1975
[2687] Dunson, William A. 1975
[2688] Dunson, William A., M. K. Dunson, A. D. Keith 1978
DUPRÉ, ALAIN
[1461] Bonin, Franck, Bernard Devaux, Alain Dupré 1996
DURETTE-DESSET, MC
[2689] Durette-Desset, M.-C., A. K. Nasher, B. Ben Slimane 1992
DÜRIGEN, BRUNO
[2651] Dürigen, Bruno 1897
DURINGER, P
[7293] Schuster, M., P. Duringer, J. F. Chienne, P. Vignaud, H. T. Mackaye, A. Likius, M. Brunet 2006
DURMUŞ, SALIH HAKAN
[863] Baran, İbrahim, Salih Hakan Durmuş, Mehmet Kutsay Atatür 1991
[864] Baran, İbrahim, Salih Hakan Durmuş, İ Ethem Çevik, Semih Üçüncü, A. F. Canbolat 1992
[892] Baran, İbrahim, İrfan Yilmaz, R. Kete, Yusuf Kumlutaş, Salih Hakan Durmuş 1992
[865] Baran, İbrahim, Salih Hakan Durmuş, Oğuz Turkozan 1998
[2690] Durmuş, Salih Hakan 1998
[8196] Türkozan, Oğuz, Salih Hakan Durmuş 2001
[4884] Kumlutaş, Yusuf, Salih Hakan Durmuş, Yakup Kaska, Mehmet Öz, Mehmet Rizvan Tunç 2004
[8198] Türkozan, Oğuz, Yusuf Kumlutaş, Salih Hakan Durmuş 2004
[9197] Durmuş, Salih Hakan, Yusuf Kumlutaş, Adem Özdemir, Aziz Avci, Çetin Ilgaz 2011
DUSEJ, GORAN
[8214] Tuniyev, Boris Sakoevich, Goran Dusej, Börje Flärdh 1999
DÜŞEN, SERDAR
[2833] Erdoğan, Ali, Mehmet Öz, Yakup Kaska, Serdar Düşen, Aziz Aslan, Mustafa Yavuz, Mehmet Rizvan Tunç, Hakan Sert 2001
[2691] Düşen, Serdar, Mehmet Öz, Mehmet Rizvan Tunç 2004
[9297] Kumlutaş, Yusuf, Mehmet Öz, Mehmet Rizvan Tunç, Yakup Kaska, Adem Özdemir, Serdar Düşen 2004
[9195] Düşen, Serdar, M. Cemal Oğuz, Diane P. Barton, Ayşe Aral, Sema Şulekoğlu, Yahya Tepe 2010
[9196] Düşen, Serdar, İsmail Hakki Uğurtaş, Faik Naci Altunel 2010
DUSKA, S
[2590] Dostal, I., S. Duska, I. Koropecky 1979
DUTTA, S K
[5837] Mohanty-Hejmadi, P., S. K. Dutta 1981
DUTTA, SUSHIL K
[2694] Dutta, Sushil K., P. Mohanty-Hejmadi 1984
[2692] Dutta, Sushil K. 1992
[2693] Dutta, Sushil K. 1997
[2366] Das, Indraneil, Sushil K. Dutta 1998
DUTTON, P H

[2695] Dutton, P. H. 1995
DUVDEVANI, I[SRAEL]
[2696] Duvdevani, Israel 1972
[2697] Duvdevani, I., A. Borut 1974
[2698] Duvdevani, I., A. Borut 1974
[7572] Skadhauge, E., I. Duvdevani 1977
DVILANSKY, A
[7277] Schulchynska-Castel, Hana, A. Dvilansky, Arie Keynan 1986
DWIGUBSKI [also as DWIGUBSKY], IVAN
[2699] Dwigubski, Ivan 1832
[2700] Dwigubsky, Ivan 1832
DYNESIUS, MATS
[2701] Dynesius, Mats, Roland Jansson 2000
DZANASHVILI, A G
[2702] Dzanashvili, A. G., R. G. Zhordaniya 1981
DZHAFAROVA, S G
[3217] Gadzhiev, A. T., Z. A. Mustafaeva, S. G. Dzhafarova 1981
DZHUMAGELDYEV, B T
[8251] Ulmasov, Khayot A., Olga G. Zatsepina, S. A. Rybtsov, B. T. Dzhumageldyev, Michael B. Evgen'ev 1997
DŽUKIĆ, GEORG
[1717] Brehlih, S., Georg Džukić 1974
[5204] Litvinchuk, Spartak N., Leo Jakovlevich Borkin, Georg Džukić, Milos L. Kalezić, M. D. Khalturin, J. M. Rosanov 1999
[6932] Rot-Nikcevic, Irena, Vesna Sidorovska, Georg Džukić, Milos L. Kalezić 2001
[5211] Ljubisavljevic, Katarina, Georg Džukić, Milos L. Kalezić 2002
[7510] Sidorovska, Vesna, Katarina Ljubisavljevic, Georg Džukić, Milos L. Kalezić 2002
[8241] Uğurtaş, İsmail Hakki, Katarina Ljubisavljevic, Vesna Sidorovska, Milos L. Kalezić, Georg Džukić 2002
[9309] Litvinchuk, Spartak N., Leo Jakovlevich Borkin, J. M. Rosanov, D. V. Skorinov, M. D. Khalturin, Georg Džukić, Milos L. Kalezić, L. F. Mazanaeva 2005
[9214] Fritz, Uwe, Daniela Guicking, Haji Gholi Kami, Markus Auer, Dinçer Ayaz, A. Bakiev, A. Celani, A. C. Rivera, Georg Džukić, S. Fahd, P. Havaš, Ulrich Joger, V. F. Khabibullin, Lyudmila F. Mazanaeva, Pavel Široký, S. Tripepi, Michael Wink 2007
EARLEY, RYAN L
[651] Attum, Omar, Ryan L. Earley, Mark K. Bayless, Perri Eason 2000
EARLL, C R
[2703] Earll, C. R. 1982
EASON, PERRI
[651] Attum, Omar, Ryan L. Earley, Mark K. Bayless, Perri Eason 2000
EBERLE, W GARY
[6921] Rossman, Douglas A., W. Gary Eberle 1977
EBLENKAMP, B
[7564] Sinsch, Ulrich, B. Eblenkamp 1994
EBRAHIMI, MEHREGAN
[2705] Ebrahimi, Mehregan, Haji Gholi Kami, Matthias Stöck 2004
[2704] Ebrahimi, Mehregan, Soheila Javanmardi, Hamid Reza Esmaeili, Haji Gholi Kami 2008
EBREY, THOMAS
[2706] Ebrey, Thomas, Yiannis Koutalos 2001
ECHELLE, ANTHONY A
[2707] Echelle, Anthony A. 1990
ECKERT, ANNE
[8067] Tillman, J. Edward, Abbas Poosti, Steve Rossello, Anne Eckert 1981
ECKHARDT, MICHAEL J
[4735] Kluge, Arnold Girard, Michael J. Eckhardt 1969
EDGAR, W
[2708] Edgar, W., M. J. Warrell, David A. Warrell, C. R. M. Prentice 1980
EDGELL, M S
[2709] Edgell, M. S. 1996
EDMONDSON J R
[2710] Edmondson, J. R., A. G. Miller, B. S. Parris 1980
EDMUND, A G
[2711] Edmund, A. G. 1969
EDWARDS, CASSIAN
[1913] Campbell, Andrew C., Michael Clarke, Samir Ghoneim, Waheed Salama Hameid, Christopher Simms, Cassian Edwards 2001
EDWARDS, M
[6029] Nelson, K. D., Zhao Wenjin, L. D. Brown, J. Kuo, Che Jinkai, Liu Xianwen, S. L. Klemperer, Y. Makovsky, R. Meissner, J. Mechie, R. Kind, F. Wenzel, J. Nabelek, Chen Leshou, Tan Handong, Wenbo Wei, A. G. Jones, J. Booker, M. Unsworth, W. S. F. Kidd, M. Hauck, D. Alsdorf, A. Ross, M. Cogan, Wu Changde, E. Sandvol, M. Edwards 1996
EFRAT, ELISHA
[6271] Orni, Efraim, Elisha Efrat 1980
EFRATI, PINCHAS
[2715] Efrati, Pinchas, L. Reif 1953
[2712] Efrati, Pinchas 1966
[2713] Efrati, Pinchas 1969
[2714] Efrati, Pinchas 1979
EFTEKHAR-NEZHAD, J
[2716] Eftekhar-Nezhad, J. 1976: Kashmar quadrangle map. Geological Survey of Iran
EGAN, DAMIEN
[2717] Egan, Damien 2001
[9198] Egan, Damien 2007
EGIASARIAN, E M
[2718] Egiasarian, E. M., Hans Schneider 1990
EGIASARJAN, EDUARD MURASOVITCH
[7245] Schneider, Hans, Eduard Murasovitch Egiasarjan 1991
EGIASARYAN, E M
[7246] Schneider, Hans, E. M. Egiasaryan 1995
EGIASERJAN, E M
[2719] Egiaserjan, E. M., Hans Schneider 1991
EGOYZN, V L
[2720] Egoyzn, V. L. 1955

EHLERS, ECKART
[2721] Ehlers, Eckart 1969
[2722] Ehlers, Eckart 1971
[2723] Ehlers, Eckart 1980
[1011] Bazin, M., Eckart Ehlers, Bernard Hourcade 1985
[2724] Ehlers, Eckart 1992
[2725] Ehlers, Eckart 1994
[2726] Ehlers, Eckart 1995
[2727] Ehlers, Eckart 1997
EHRENBERG, CHRISTIAN GOTTFRIED
[2728] Ehrenberg, Christian Gottfried 1828
EHRHARDT, AXEL
[9199] Ehrhardt, Axel, Christian Hübscher, Michael Schnabel, Volkmar Damm 2011
EHRLICH, D
[1663] Bouskila, Amos, D. Ehrlich, Y. Gershman, Ilan Lampl, Uzi Motro, E. Shani, U. Werner, Yehudah Leopold Werner 1987
[1664] Bouskila, Amos, D. Ehrlich, Y. Gershman, Ilan Lampl, Uzi Motro, E. Shani, U. Werner, Yehudah Leopold Werner 1992
[2729] Ehrlich, D., Yehudah Leopold Werner 1993
EHSAN, M
[2730] Ehsan, M. xxxx
EICHWALD, CARL EDUARD VON
[2731] Eichwald, Carl Eduard von 1831
[2732] Eichwald, Carl Eduard von 1834
[2733] Eichwald, Carl Eduard von 1837
[2734] Eichwald, Carl Eduard von 1838
[2735] Eichwald, Carl Eduard von 1839
[2736] Eichwald, Carl Eduard von 1841
EID, E
[9175] Damhoureyeh, S. A., M. A. Qarqaz, Mohammad Abu Baker, N. Himdan, E. Eid, Zuhair S. Amr 2009
EIG, A
[2737] Eig, A. 1932
[2738] Eig, A. 1938
EINAM, M
[2739] Einam, M., S. Lahav 1995
EISA, A Z
[7986] Tawfik, A. A., M. S. A. Akef, S. S. Abdel-Mageid, A. Z. Eisa 1996
EISELT, JOSEF
[2740] Eiselt, Josef 1940
[2741] Eiselt, Josef 1957
[2742] Eiselt, Josef 1958
[2743] Eiselt, Josef 1962
[2744] Eiselt, Josef 1965
[2745] Eiselt, Josef 1965
[2746] Eiselt, Josef 1966
[2767] Eiselt, Josef, G. Pretzmann 1966
[2319] Darevsky, Ilya Sergeevich, Josef Eiselt 1967
[2747] Eiselt, Josef 1967
[2748] Eiselt, Josef 1967
[2772] Eiselt, Josef, Friederike Spitzenberger 1967
[2749] Eiselt, Josef 1968
[2750] Eiselt, Josef 1968
[2751] Eiselt, Josef 1969
[2752] Eiselt, Josef 1970
[2753] Eiselt, Josef 1970
[2754] Eiselt, Josef 1970
[2764] Eiselt, Josef, İbrahim Baran 1970
[2773] Eiselt, Josef, Hans M. Steiner 1970
[2755] Eiselt, Josef 1971
[2756] Eiselt, Josef 1971
[2768] Eiselt, Josef, Josef Friedrich Schmidtler 1971
[2757] Eiselt, Josef 1973
[2769] Eiselt, Josef, Josef Friedrich Schmidtler 1973
[2758] Eiselt, Josef 1974
[2759] Eiselt, Josef 1976
[2760] Eiselt, Josef 1979
[2320] Darevsky, Ilya Sergeevich, Josef Eiselt 1980
[2761] Eiselt, Josef 1982
[2321] Darevsky, Ilya Sergeevich, Josef Eiselt, G. P. Lukina 1984
[2770] Eiselt, Josef, Josef Friedrich Schmidtler 1987 [1986]
[2762] Eiselt, Josef 1988 [1986]
[7210] Schmidtler, Josef Friedrich, Josef Eiselt, Harry Sigg 1990
[2765] Eiselt, Josef, Ilya Sergeevich Darevsky 1991
[7208] Schmidtler, Josef Friedrich, Josef Eiselt 1991
[2766] Eiselt, Josef, Ilya Sergeevich Darevsky, Josef Friedrich Schmidtler 1992
[2771] Eiselt, Josef, Josef Friedrich Schmidtler, Ilya Sergeevich Darevsky 1993
[7209] Schmidtler, Josef Friedrich, Josef Eiselt, Ilya Sergeevich Darevsky 1994
[2763] Eiselt, Josef 1995
EISENBERG, S
[2905] Fainaru, M., S. Eisenberg, N. Manny, C. Hershko 1974
EISSA, S M
[2774] Eissa, S. M., Y. S. El-Assy 1975
EKEN, G
[699] Avgan, B., G. Eken 1999
[2775] Eken, G., G. Magnin 1999
EKIM, T
[2777] Ekim, T., A. Güner 1986
[2776] Ekim, T. 1987
[8404] Vural, M., T. Ekim, H. Duman, Z. Aytaç, N. Adigüzel 1999
EKMAN, S
[2778] Ekman, S. 1940
EKVTIMISHVILI, Z S
[2779] Ekvtimishvili, Z. S. 1940
[2780] Ekvtimishvili, Z. S. 1948
ELAHI, MOHAMMAD
[9433] Sharifi, Mozafar, Fahimeh Akia, Mohammad Elahi 2009
EL ALFY, Z
[7846] Sultan, Mohamed, R. Becker, Raymond E. Arvidson, P. Shore, R. J. Stern, Z. El Alfy, E. A. Guinness 1992
ELASMAR, M F

[6693] Rahmy, T., A. T. Tu, A. El-Banhawey, M. F. El-Asmar, F. M. Hassan 1991
EL-ASMAR, M FARID
[2781] El-Asmar, M. Farid 1982
[7411] Shaban, Emtiaz A., N. El-Damarary, M. Farid El-Asmar 1983
[2782] El-Asmar, M. Farid, E. W. Daoud, Anthony Tu 1985
[2783] El-Asmar, M. Farid, Emtiaz A. Shaban, Magda Hagag, Nahed Swelam, Anthony Tu 1986
[2272] Daoud, Emad W., Hany Y. Halim, Emtiaz A. Shaban, M. Farid El-Asmar 1987
EL-ASSY, Y S
[2774] Eissa, S. M., Y. S. El-Assy 1975
[2784] El-Assy, Y. S., N. A. Al-Nassar 1976
EL-BANHAWEY, A
[6693] Rahmy, T., A. T. Tu, A. El-Banhawey, M. F. El-Asmar, F. M. Hassan 1991
EL-BANNA, A A
[224] Al-Sadoon, Mohamed Khalid, A. A. El-Banna, M. M. M. Ibrahim, Nasr M. Abdo, K. A. Al-Rasheid 1990
ELBAR, ALON
[1665] Bouskila, Amos, Alon Elbar 1997
ELBERG, E L
[6606] Powers, R.-W., L. F. Ramirez, C. D. Redmond, E. L. Elberg 1966
ELBERG JR, E L
[6607] Powers, R.-W., L. F. Ramirez, C. D. Redmond, E. L. Elberg Jr. 1966
ELBEYLI, BURBAK
[3449] Göçmen, Bayram, Yehudah Leopold Werner, Burbak Elbeyli 2008
ELBOUSHI, I M
[7582] Smewing, J. D., K. O. Simonian, I. M. Elboushi, I. G. Gass 1977
EL-DAMARARY, N
[7411] Shaban, Emtiaz A., N. El-Damarary, M. Farid El-Asmar 1983
EL-DAMARAWY, A N
[5812] Mohamed, Ahmed Hassan, A. N. El-Damarawy 1974
EL-DAWI, HELMY
[5836] Mohammed, Saeed A., Abd El-Kader Gamal El-Din, Helmy El-Dawi, Haifa A. Al-Maskati, Moustafa Saleh 1997
EL-DAWOODY, A A
[8983] Zaher, Mostafa M., A. A. El-Dawoody, M. A. Kenawy, O. M. Sarhan 1992
[8984] Zaher, Mostafa M., M. A. Kenawy, A. A. El-Dawoody, O. M. Sarhan 1992
EL DIN, SHERIF BAHA
[9200] El Din, Sherif Baha 2011
ELDREDGE, NILES
[2785] Eldredge, Niles 1979
EL GHONEMY, A A
[2786] El Ghonemy, A. A. 1985
EL-GOHARY, M
[2787] El-Gohary, M. 1970
[2788] El-Gohary, M. 1971
[2789] El-Gohary, M. 1972
[2790] El-Gohary, M., M. B. Ahour 1975
[2791] El Gohary, M., M. B. Ashour 1975
EL-HAWARY, M F
[3839] Hassan, F., M. F. El-Hawary, A. Gazawi, A. Anis, S. Wanas 1980
EL-HAWARY, M F S
[3837] Hassan, F., M. F. S. El-Hawary 1975
[3838] Hassan, F., M. F. S. El-Hawary 1977
EL-HEINY, I
[2792] El-Heiny, I. 1982
ELIAZAN, M
[5062] Latifi, Mahmoud, Alphonse Richard Hoge, M. Eliazan 1968
ELIAZAR, PETER J
[1447] Bolten, Alan B., Karen A. Bjorndal, Peter J. Eliazar 1993
ELISA, Z
[1009] Bayer, H.-J., Z. El-Isa, H. Hotzl, C. Prodehl, G. Saffarini 1989
EL-KADER-GAMAL-EL-DIN, ABD
[5836] Mohammed, Saeed A., Abd El-Kader Gamal El-Din, Helmy El-Dawi, Haifa A. Al-Maskati, Moustafa Saleh 1997
ELLIOT, WALTER
[2793] Elliot, Walter 1877
ELLIOTT, J E
[2794] Elliott, J. E., D. J. Faulkender, R. B. Fraser 1981
ELLIOTT, W H
[160] Ali, S. S., E. Stephenson, W. H. Elliott 1982
ELLIOTT, WILLARD B
[2795] Elliott, Willard B. 1978
ELLIS, M D
[2796] Ellis, M. D. 1978
EL-MAGHRABY, M
[5826] Mohamed, Ahmed Hassan, A. M. Saleh, S. Ahmed, M. El-Maghraby 1977
EL-MAWLA, E M A
[5070] Laurent, L., E. M. A. El-Mawla, M. N. Bradai, F. Demirayak, A. Oruç 1996
ELMORE, R DOUGLAS
[2797] Elmore, R. Douglas, William R. Farrand 1981
EL-NAFFAR, M K
[2798] El-Naffar, M. K., A. M. Mandour, M. B. H. Mohamed 1991
[2799] El-Naffar, M. K., A. M. Mandour, M. B. H. Mohamed 1991
EL-NAKHAL, HAMED A
[2800] El-Nakhal, Hamed A. 1989
EL-ORAN, RATIB M
[259] Amr, Zuhair S., Ratib M. El-Oran, Ahmad M. Disi 1994
[260] Amr, Zuhair S., Ratib M. El-Oran, S. N. Shwayt 1994
[2801] El-Oran, Ratib M., Walid N. Al-Melhim, Zuhair S. Amr 1994
[2802] El-Oran, Ratib M., Saman Rostum, Ulrich Joger,

Zuhair S. Amr 1998
ELPATJEVSKY, VLADIMIR SERGEEVICH
[2803] Elpatjevsky, Vladimir Sergeevich 1901
[2804] Elpatjevsky, Vladimir Sergeevich 1902
[2805] Elpatjevsky, Vladimir Sergeevich 1902
EL-RIDI, R
[2806] El Ridi, R., M. Mansour, S. Zada 1991
EL-SAMMAKA, A
[150] Al-Ghadbana, A. N., A. El-Sammaka 2005
EL-SEROUGI, M S
[5814] Mohamed, Ahmed Hassan, M. S. El-Serougi, A. Kamel 1963
[5813] Mohamed, Ahmed Hassan, M. S. El-Serougi, M. M. Hanna 1969
[5815] Mohamed, Ahmed Hassan, M. S. El-Serougi, Laila Z. Khaled 1969
ELSHAFIE, ABDUL QADER
[5308] Mahmoud, İbrahim Y., Abdulaziz Y. Al-Kindi, Taher A. Ba-Omar, Sultan Al-Siyabi, Saif N. Al-Bahry, Abdul Qader Elshafie, Charles S. Bakheit 2005
EL-SHERIF, G
[239] Al-Thani, S. A., G. El-Sherif 1996
ELSNER, J
[250] Amiran, D. H. K., J. Elsner, M. Gilead, N. Kadmon, U. Paran, N. Rosenan 1970
EL-TAIB, N T
[4162] Ibrahim, M. M., N. T. El-Taib 1980
ELTER, O
[2807] Elter, O. 1981
[2808] Elter, O. 1982
EL-TOUBI, M R
[2809] El-Toubi, M. R. 1938
[2810] El-Toubi, M. R. 1945
[2811] El-Toubi, M. R. 1947
[2816] El-Toubi, M. R., A. Khalil 1950
[2817] El-Toubi, M. R., A. Khalil 1952
[2818] El-Toubi, M. R., A. Khalil 1955
[2812] El-Toubi, M. R., H. M. Bishai 1959
[2813] El-Toubi, M. R., Alam M. Kamal 1959
[2814] El-Toubi, M. R., Alam M. Kamal 1959
[2815] El-Toubi, M. R., Alam M. Kamal, Mostafa M. Zaher 1973
EMBERGER, L
[2819] Emberger, L. 1930
[982] Baudiere, A., L. Emberger 1959
EMBERT, DICK
[7225] Schmitz, Andreas, Patrick Mausfeld, Dick Embert 2004
EMBERTON, JOHN
[7689] Staub, Richard E., John Emberton 2002
EMELYANOVA, E N
[393] Andrushko, A. M., N. O. Lanze, E. N. Emelyanova 1939
EMILIANI, CESARE
[1451] Bonatti, Enrico, Cesare Emiliani, Göte Ostlund, Harold Rydell 1971
ENCALADA, S E
[2821] Encalada, S. E., Karen A. Bjorndahl, A. B. Bolten, J. C. Zurita, B. Schroeder, E. Possardt, C. J. Sears, B. W. Bowen 1988
[2820] Encalada, S. E. 1995
[2822] Encalada, S. E., P. N. Lahanas, A. B. Bolten, Karen A. Bjorndahl, M. M. Miyamoto, B. W. Bowen 1996
ENGELMANN, WOLF-EBERHARD
[2826] Engelmann, Wolf-Eberhard, H. Schäffner 1981
[2823] Engelmann, Wolf-Eberhard 1982
[2825] Engelmann, Wolf-Eberhard, Jürgen Fritzsche, Rainer Günther, Fritz Jürgen Obst 1985
[2824] Engelmann, Wolf-Eberhard 1993
ENGELS, G G
[4148] Hutchinson, R. W., G. G. Engels 1970
[4149] Hutchinson, R. W., G. G. Engels 1972
ENGEN, P C
[3802] Halstead, Bruce W., P. C. Engen, A. T. Tu 1978
ENGIN, S DENIZ
[9165] Çiçek, Kerim, Meltem Kumas, Dinçer Ayaz, Ahmet Mermer, S. Deniz Engin 2011
ENGLEMANN, W E
[1169] Biella, H. J., W. E. Englemann 1976
[1222] Bischoff, Wolfgang, W. E. Englemann 1976
ENGSTROM, TAG N
[2827] Engstrom, Tag N., William P. McCord 2002
ENHG [EMIRATES NATURAL HISTORY GROUP]
[2828] ENHG (Emirates Natural History Group) 1989
[2829] ENHG (Emirates Natural History Group) 1990
[2830] ENHG (Emirates Natural History Group) 1990
ENIANG, EDEM A
[9304] Leaché, Adam D., Rebecca A. Chong, Theodore Johnstone Papenfuss, Philipp Wagner, Wolfgang Böhme, Andreas Schmitz, Mark-Oliver Rödel, Matthew LeBreton, Ivan Iveich, Laurent Chirio, Aaron Matthew Bauer, Edem A. Eniang, Sherif Baha el Din 2009 [2007]
ENSEL, YEHOUDA
[9171] Crouvi, Onn, Rivka Amit, Yehouda Ensel, Naomi Porat, Amir Sandler 2008
ENTZEROTH, ANDRÉ
[2831] Entzeroth, André 1989
ENZEL, YEHOUDA
[9202] Enzel, Yehouda, Revital Bookman, David Sharon, Haim Gvirtzman, Uri Dayan, Baruch Zvi 2003
[9201] Enzel, Yehouda, Rivka Amit, Tamir Grodek, Avner Ayalon, Judith Lekach, Naomi Porat, Paul Bierman, Joel D. Blum, Yigal Erel 2011
[9521] Amit, Rivka, Yehouda Enzel, Onn Crouvi, Ori Simhai, Ari Matmon, Naomi Porat, Eric McDonald, Alan R. Gillespie 2011
EPPLEN, JORG T
[7779] Stöck, Matthias, Dunja K. Lamatsch, Claus Steinlein, Jörg T. Epplen, Wolf-Rüdiger Grosse, Robert Hock, Thomas Klapperstück, Kathrin P. Lampert, Ulrich Scheer, Michael Schmid, Manfred Schartl 2002
ERBANOVA, Z
[4790] Kornalík, František, E. Táborská, Z. Erbanova 1976
ERBER, J

[2832] Erber, J. 1868
ERDOĞAN, ALI
[2833] Erdoğan, Ali, Mehmet Öz, Yakup Kaska, Serdar Düşen, Aziz Aslan, Mustafa Yavuz, Mehmet Rizvan Tunç, Hakan Sert 2001
[9351] Öz, Mehmet, Mustafa Yavuz, Mehmet Rizvan Tunç, Ali Erdoğan 2009
ERDOĞAN, DIDEM
[9243] Gül, Çiğdem, Murat Tosunoğlu, Didem Erdoğan, Dilsah Özdamar 2011
EREL, YIGAL
[9201] Enzel, Yehouda, Rivka Amit, Tamir Grodek, Avner Ayalon, Judith Lekach, Naomi Porat, Paul Bierman, Joel D. Blum, Yigal Erel 2011
EREMCHENKO, VALERY
[7780] Stöck, Matthias, Craig Moritz, Michael Hickerson, Daniel Frynta, Tatjana N. Dujsebayeva, Valery Eremchenko, J. Robert Macey, Theodore Johnstone Papenfuss, David B. Wake 2006
ERFATI, P
[2834] Erfati, P., E. Nir, A. Yaari 1970
ERGEV, B
[7972] Taşkavak, Ertan, T. Ceylan, C. Ülker, B. Ergev 1998
ERGINTAV, SEMIH
[9461] Tatar, Orhan, Fatih Poyraz, Halil Gürsoy, Ziyadin Cakir, Semih Ergintav, Zafer Akpinar, Fikret Koçbulut, Fikret Sezen, Tarik Türk, Kermal Ö. Hastaoğlu, Ali Polat, B. Levent Mesci, Önder Gürsoy, İ Ercüment Ayazli, Rahşan Çakmak, Alpay Belgen, Hakan Yavaşoğlu 2012
ERIKSEN, HANNE
[2835] Eriksen, Hanne, Jens Eriksen 199?
[2836] Eriksen, Hanne, Jens Eriksen 199?
ERIKSEN, JENS
[2835] Eriksen, Hanne, Jens Eriksen 199?
[2836] Eriksen, Hanne, Jens Eriksen 199?
ERIKSON, A[ALBERT]
[4104] Hsü, Kenneth Jinghwa, Lucien Montadert, Daniel Bernoulli, Maria Bianca Cita, Albert Erikson, Robert E. Garrison, Robert B. Kidd, Frederic Mèlierés, Carla Müller, Ramil Wright 1977
[4105] Hsü, Kenneth Jinghwa, Lucien Montadert, Daniel Bernoulli, Maria Bianca Cita, Albert Erikson, Robert E. Garrison, Robert B. Kidd, Frederic Mèlierés, Carla Müller, R. Wright 1977
ERİSMİS, U[GUR] C[ENGIZ]
[9237] Guarino, F. M., U. C. Erismis 2008
[9543] Erismis, Ugur Cengiz 2011
ERK'AKAN, F
[2837] Erk'akan, F. 1993
ERNST, CARL HENRY
[2838] Ernst, Carl Henry, Roger William Barbour 1972
[1869] Busack, Stephen Dana, Carl Henry Ernst 1980
[2839] Ernst, Carl Henry, Roger William Barbour 1989
ERNST, G
[2840] Ernst, G. 1983
EROL, O
[2841] Erol, O. 1981
[2842] Erol, O. 1983
ERSOY, S
[3452] Görür, N., M. Sakinç, A. Barka, R. Akkök, S. Ersoy 1995
ERTURHAN, MUSTAFA
[9545] Göçmen, Bayram, Konrad Mebert, Bahadir Akman, Deniz Yalçinkaya, Mert Kariş, Mustafa Erturhan 2011
ESAWY, MOHAMAD M
[652] Attum, Omar, Mohamad M. Esawy, Wissam E. Farag, Ahmad E. Gad, Sherif M. Baha El-Din, Bruce Kingsbury 2007
ESCHERICH, K
[4463] Kathariner, L., K. Escherich 1895
ESCHREICH, K
[2843] Eschreich, K. 1897
ESCHSCHOLTZ, JOHANN FRIEDERICH VON
[2844] Eschscholtz, Johann Friederich von 1829
ESMAEILI, HAMID REZA [also as HAMIDREZA]
[2704] Ebrahimi, Mehregan, Soheila Javanmardi, Hamid Reza Esmaeili, Haji Gholi Kami 2008
[9225] Gholamhosseini, Ali, Josef Friedrich Schmidtler, Halimeh Zareian, Hamid Reza Esmaeili 2009
[9226] Gholamifard, A., Hamid Reza Esmaeili, Haji Gholi Kami 2009
[9380] Rajabizadeh, Mehdi, Soheila Javanmardi, Nasrullah Rastegar-Pouyani, Rasoul Karamiani, Masoud Yousefi, Hasan Salehi, Ulrich Joger, Konrad Mebert, Hamidreza Esmaeili, Hossein Parsa, Haji Gholi Kami, Eskandar Rastegar-Pouyani 2011
[9529] Rajabizadeh, Mehdi, Josef F. Schmidlter, Soheila Javanmardi, Nasrullah Rastegar-Pouyani, Hamid Reza Esmaeili 2012
ESPINOZA, NELLY CARILLO DE
[2845] Espinoza, Nelly Carillo de, Daniel Rothenstein, Antonio Salas, Yehudah Leopold Werner 1990
ESPREGUEIRA THEMUNDO, G
[9203] Espregueira Themundo, G., B. Wielstra, J. W. Arntzen 2009
ESSIG, E O
[2846] Essig, E. O. 1931
ESTEBAN, I
[2847] Esteban, I., P. Vernet 1993
ESTEBAN, M
[1823] Buckley, D., B. Arano, P. Herrero, G. A. Llorente, M. Esteban 1994
ESTERBAUER, HANS
[2848] Esterbauer, Hans 1983
[2849] Esterbauer, Hans 1985
[2850] Esterbauer, Hans 1985
[2851] Esterbauer, Hans 1985
[2852] Esterbauer, Hans 1985
[2853] Esterbauer, Hans 1985
[2854] Esterbauer, Hans 1985
[2855] Esterbauer, Hans 1985
[2856] Esterbauer, Hans 1985
[2857] Esterbauer, Hans 1985

[2858] Esterbauer, Hans 1986
[2859] Esterbauer, Hans 1986
[2860] Esterbauer, Hans 1986
[2861] Esterbauer, Hans 1986
[2862] Esterbauer, Hans 1986
[2863] Esterbauer, Hans 1987
[2864] Esterbauer, Hans 1987
[2865] Esterbauer, Hans 1987
[2866] Esterbauer, Hans 1987
[2867] Esterbauer, Hans 1988
[2868] Esterbauer, Hans 1988
[2869] Esterbauer, Hans 1988
[2870] Esterbauer, Hans 1989
[2871] Esterbauer, Hans 1989
[2872] Esterbauer, Hans 1990
[2873] Esterbauer, Hans 1990
[2874] Esterbauer, Hans 1991
[2875] Esterbauer, Hans 1991
[2876] Esterbauer, Hans 1992
[2877] Esterbauer, Hans 1992
[2878] Esterbauer, Hans 1992
[9204] Esterbauer, Hans 1992
[2879] Esterbauer, Hans 1993
[2880] Esterbauer, Hans 1993
[2881] Esterbauer, Hans 1994
[2882] Esterbauer, Hans 1995
[2883] Esterbauer, Hans 1995
[2884] Esterbauer, Hans 1995

ESTES, RICHARD DEAN
[6065] Nevo, Eviatar, Richard Dean Estes 1969
[2891] Estes, Richard Dean, Osvaldo Reig 1973
[9205] Estes, Richard Dean, Ilja Sergeevich Darevsky 1977
[2885] Estes, Richard Dean 1981
[2886] Estes, Richard Dean 1982
[2887] Estes, Richard Dean 1983
[2888] Estes, Richard Dean 1983
[2889] Estes, Richard Dean, Gregory Kent Pregill 1988
[2890] Estes, Richard Dean, Kevin De Queiroz, Jacques A. Gauthier 1988

ESTRADA, F
[9220] Garcia-Castellanos, D., F. Estrada, I. Jiménez-Munt, C. Gorini, M. Fernàndez, J. Vergés, R. De Vicente 2009

ETHERIDGE, RICHARD E[MMETT]
[2892] Etheridge, Richard Emmett 1967
[3172] Frost, Darrel Richmond, Richard Emmett Etheridge 1989
[9215] Frost, Darrell R., Richard E. Etheridge, D. Janies, Tom A. Titus 2001

ETTLING, JEFF
[2893] Ettling, Jeff, Adam Marfisi 2002

EVANS, C S
[6251] Ord, T. J., D. T. Blumstein, C. S. Evans 2001
[6252] Ord, T. J., D. T. Blumstein, C. S. Evans 2002

EVANS, SUSAN E
[2894] Evans, Susan E., Angus d'Albini Bellairs 1983

EVENARI, M
[2895] Evenari, M., I. Noy-Meir, D. Goodall 1986

EVERSMANN, EDUARD FRIEDRICH ALEKSANDROVICH
[2896] Eversmann, Eduard Friedrich Aleksandrovich 1823
[2897] Eversmann, Eduard Friedrich Aleksandrovich 1834

EVGEN'EV, MICHAEL B
[8249] Ulmasov, Khayot A., A. Ovezmukhammedov, K. K. Karnev, Michael B. Evgen'ev 1988
[8248] Ulmasov, Khayot A., K. Karaev, B. T. Djumageldyev, O. A. Sennikova, Sakhat Muradovich Shammakov, Michael B. Evgen'ev 1995
[8251] Ulmasov, Khayot A., Olga G. Zatsepina, S. A. Rybtsov, B. T. Dzhumageldyev, Michael B. Evgen'ev 1997
[8250] Ulmasov, Khayot A., Olga G. Zatsepina, Vasilii Molodtsov, Michael B. Evgen'ev 1999

EWALD, P
[2898] Ewald, P. 1984
[2899] Ewald, P. 1984

EWART, J
[2900] Ewart, J. 1878

EWER, R F
[1448] Boltt, R. E., R. F. Ewer 1964

EWERT, MICHAEL A
[8368] Viets, Brian E., Alan Tousignant, Michael A. Ewert, Craig E. Nelson, David Crewes 1993

EXCOFFIER, L
[5071] Laurent, L., J. Lescure, L. Excoffier, B. Bowen, M. Domingo, M. Hadjichristoforou, L. Kornaraki, G. Trabuchet 1993

EYAL, M
[775] Baldridge, W. S., Y. Eyal, Y. Bartov, G. Steinitz, M. Eyal 1991

EYAL, Y
[775] Baldridge, W. S., Y. Eyal, Y. Bartov, G. Steinitz, M. Eyal 1991

EYAL, YEHUDAH
[9248] Hardy, Clément, Catherine Hombery, Yehudah Eyal, Éric Barrier, Carla Müller 2010

EYAL-GILADI, H
[2901] Eyal-Giladi, H. 1964
[2902] Eyal-Giladi, H. 1965

EYLAN, EMANUEL
[4500] Keydar, Yaffa, Emanuel Eylan, Heinrich Mendelssohn, Uri Marder 1971

EYNAN, M
[2903] Eynan, M., R. Dmi'el 1993

EYRE, S R
[2904] Eyre, S. R. 1963

FAGHIRI, AFSHIN
[9093] Ahmadzadeh, Faraham, Vida Hojati, Afshin Faghiri 2010
[9092] Ahmadzadeh, Faraham, Miguel Angel Carretero, Konrad Mebert, Afshin Faghiri, Saeedeh Ataei, Samaneh Hamidi, Wolfgang Böhme 2011

FAHD, S

[9214] Fritz, Uwe, Daniela Guicking, Haji Gholi Kami, Markus Auer, Dinçer Ayaz, A. Bakiev, A. Celani, A. C. Rivera, Georg Džukić, S. Fahd, P. Havaš, Ulrich Joger, V. F. Khabibullin, Lyudmila F. Mazanaeva, Pavel Široký, S. Tripepi, Michael Wink 2007
FAINARU, M
[2905] Fainaru, M., S. Eisenberg, N. Manny, C. Hershko 1974
FAIRBANKS, RICHARD G
[2906] Fairbanks, Richard G. 1989
FAIRBRIDGE, RHODES W
[2907] Fairbridge, Rhodes W. 1961
[2908] Fairbridge, Rhodes W. 1970
FAISI, HIVA
[9252] Heidari, Nastaran, Hiva Faisi, Nasrullah Rastegar-Pouyani 2011
FAITH, D P
[2909] Faith, D. P. 1991
[2910] Faith, D. P., P. S. Cranston 1991
FAIVOVICH, JULIAN
[3173] Frost, Darrel Richmond, Taran Grant, Julián Faivovich, Raoul H. Bain, Alexander Haas, Célio F. B. Haddad, Rafael O. de Sá, Alan Channing, Mark Wilkinson, Stephen C. Donnellan, Christopher J. Raxworthy, Jonathan A. Campbell, Boris L. Blotto, Paul Moler, Robert Clifton Drewes, Ronald A. Nussbaum, John D. Lynch, David M. Green, Ward C. Wheeler 2006
FAIZI, HIWA [also as HIVA]
[6734] Rastegar-Pouyani, Nasrullah, Hiwa Faizi 2006
[6739] Rastegar-Pouyani, Nasrullah, Gören Nilson, Hiwa Faizi 2006
[2911] Faizi, Hiwa, Nasrullah Rastegar-Pouyani 2007
[6735] Rastegar-Pouyani, Nasrullah, Hiwa Faizi 2007
[9382] Rajabizadeh, Mehdi, Nasrullah Rastegar-Pouyani, Hiva Faizi, Hamid Bostanchi 2010
[9388] Rastegar-Pouyani, Nasrullah, Nastaran Heydari, Hiva Faizi 2011
[9527] Rastegar-Pouyani, Nasrullah, Hiwa Faizi, Hamzeh Oraei, Azar Khosravani, Behzad Fathinia, Nastaran Heidari, Rasoul Karamiani, Eskandar Rastegar-Pouyani 2011
FALAKALI, B
[2912] Falakali, B., N. Alpagut, I. Ethem Çevik 1994
FALAKALI, BERIA
[211] Alpagut, Nurşen, Beria Falakali 1995
FALCON, N L
[5100] Lees, G. M., N. L. Falcon 1951
[2913] Falcon, N. L. 1974
FAMOURI, J
[2527] Dewan, M. L., J. Famouri 1964
[2528] Dewan, M. L., J. Famouri 1968
FANG, ZHILI
[5285] Macey, J. Robert, James A. Schulte II, Allan Larson, Zhili Fang, Yuezhao Wang, Boris Sakoevich Tuniyev, Theodore Johnstone Papenfuss 1998
FANKHAUSER, G
[2914] Fankhauser, G. 1945
FAO
[2915] FAO 1968
[2916] FAO 1973
FARAG, A A
[2920] Farag, A. A., A. A. Banaja 1980
[2917] Farag, A. A. 1982
[2918] Farag, A. A. 1982
[2919] Farag, A. A. 1983
FARAG, NAGI W
[4937] Labib, Ramzy S., M. H. Azab, Ezzat R. Awad, Nagi W. Farag 1979
[4939] Labib, Ramzy S., Hany Y. Halim, Nagi W. Farag 1979
[4936] Labib, Ramzy S., Ezzat R. Awad, Nagi W. Farag 1981
[4938] Labib, Ramzy S., Magda H. Azab, Nagi W. Farag 1981
FARAG, WISSAM E
[652] Attum, Omar, Mohamad M. Esawy, Wissam E. Farag, Ahmad E. Gad, Sherif M. Baha El-Din, Bruce Kingsbury 2007
FARAH, A
[590] Arthurton, R. S., A. Farah, W. Ahmed 1982
FARAJ, A A
[2921] Faraj, A. A., A. A. Banaja 1980
FARCY, J P
[2107] Clergue-Gazeau, M., J. P. Farcy 1979
FARHI, E
[7684] Stanner, Michael, E. Farhi 1987
[7685] Stanner, Michael, E. Farhi 1989
FARKAS, BALAZS L
[2922] Farkas, Balázs L. 1993
[2923] Farkas, Balázs L., Laszlo Sasvari, James R. Buskirk 1997
[7973] Taşkavak, Ertan, Balázs L. Farkas 1998
FARMER, A
[2924] Farmer, A. 1983
FAROOK, SEYAD, M
[3279] Gardner, Andrew S., Seyad Farook M 1993
FAROOQ, M
[2925] Farooq, M., R. Ansar 1983
FARRAND, WILLIAM R
[2797] Elmore, R. Douglas, William R. Farrand 1981
FARRIGNO, JANE G
[8833] Williams, Richard S., Jane G. Farrigno 1988
FARRIS, J S
[2926] Farris, J. S. 1988
FARZALIEV, A M
[5717] Mikailov, T. K., A. M. Farzaliev 1981
FARZANPAY, R
[5061] Latifi, Mahmoud, R. Farzanpay 1973
FASOLA, MAURO
[7559] Sindaco, Roberto, Ugo Ziliani, Edgardo Razzetti, Caterina Carugati, Cristina Grieco, Fabio Pupin, Badar Awadh Al-Aseily, Francesca Pella, Mauro Fasola 2009
[9395] Razzetti, Edoardo, Roberto Sindaco, Cristina Grieco, Francesca Pella, Ugo Ziliani, Fabio Pupin, Elisa Riservato, Daniele Pellitteri-Rosa, Luca Butikofer,

Ahmed Saeed Suleiman, Badar Awadh Al-Aseily, Caterina Carugati, Eleonora Boncompagni, Mauro Fasola 2011
[9538] Sindaco, Roberto, Margarita Metallinou, Fabio Pupin, Mauro Fasola, Salvador Carranza 2012

FATHINIA, BEHZAD
[2927] Fathinia, Behzad, Steven Clement Anderson, Nasrullah Rastegar-Pouyani, Hasan Jahani, Hosien Mohamadi 2009
[9206] Fathinia, Behzad, Nasrullah Rastegar-Pouyani, M. Sampour, A. M. Bahrami, G. Jaafari 2009
[9540] Fathinia, Behzad, Nasrullah Rastegar-Pouyani 2010
[9527] Rastegar-Pouyani, Nasrullah, Hiwa Faizi, Hamzeh Oraei, Azar Khosravani, Behzad Fathinia, Nastaran Heidari, Rasoul Karamiani, Eskandar Rastegar-Pouyani 2011

FATTAHI, MORTEZA
[9502] Walker, Richard Thomas, Morteza Fattahi 2011

FATTORINI, S
[8371] Vigna, Taglianti A., P. A. Audisio, M. Biondi, Marco A. Bologna, Guiseppe M. Carpaneto, A. De Biase, S. Fattorini, E. Piattella, Roberto Sindaco, Alberto Venchi, M. Zapparoli 1999

FATTOVICH, RODOLFO
[9523] Hein, Christopher J., Duncan M. FritGerald, Glenn A. Milne, Kathryn Bard, Rodolfo Fattovich 2011

FAULKENDER, D J
[2794] Elliott, J. E., D. J. Faulkender, R. B. Fraser 1981

FAUTZ, ROLF
[2928] Fautz, Rolf 1986

FAYRER, JOSEPH
[2929] Fayrer, Joseph 1871
[2930] Fayrer, Joseph 1871
[2931] Fayrer, Joseph 1872
[2932] Fayrer, Joseph 1874
[2933] Fayrer, Joseph 1881
[2934] Fayrer, Joseph 1892

FEARY, D A
[6540] Pigram, C. J., P. J. Davies, D. A. Feary, P. A. Symonds 1989

FEDEROV, ALEXEY N [also as FEDOROV]
[3595] Grechko, Vernata V., Dmitry M. Ryabinin, Larissa V. Federova, Alexey N. Federov, Alexey P. Ryskov, Ilya Sergeevich Darevsky 1997

FEDEROVA, LARISSA V [also as FEDOROVA]
[3595] Grechko, Vernata V., Dmitry M. Ryabinin, Larissa V. Federova, Alexey N. Federov, Alexey P. Ryskov, Ilya Sergeevich Darevsky 1997

FEDEROVA, T A [also as FEDOROVA]
[4259] Ivanov, V. G., T. A. Federova 1973

FEDEROVICH, B A
[2935] Federovich, B. A. 1946

FEDOROV, ALEXEY N [also as FEDEROV]
[3596] Grechko, Vernata V., Dmitry M. Ryabinin, Larissa V. Fedorova, I. A. Rudykh, Alexey N. Fedorov, Alexey P. Ryskov, S. K. Semenova, Ilya Sergeevich Darevsky 1998

FEDOROVA, LARISSA V [also as FEDEROVA]
[3596] Grechko, Vernata V., Dmitry M. Ryabinin, Larissa V. Fedorova, I. A. Rudykh, Alexey N. Fedorov, Alexey P. Ryskov, S. K. Semenova, Ilya Sergeevich Darevsky 1998

FEDOROVA, N M
[7436] Shammakov, Sakhat Muradovich, O. S. Sopieb, N. M. Fedorova 1982

FEDOROVA, T A [also as FEDEROVA]
[4260] Ivanov, V. G., T. A. Fedorova 1970

FEDRIGHINI, NICOLETTA
[7544] Sindaco, Roberto, Nicoletta Fedrighini, Alberto Venchi 1995

FEI LIANG
[2936] Fei, Liang 1977
[2937] Fei Liang, Ye Changyuan 1989
[2938] Fei Liang, Ye Changyuan 1989
[9041] Zhao Er-mi, Jiang Yao-ming, Huang Qing-yun, Hu Shu-qin, Fei Liang, Ye Chang-yuan 1993

FEIN, A
[2939] Fein, A., Avner Bdolah, Elazar T. Kochva 1971

FEJERVARY, GEZA JULIUS VON
[2940] Fejérváry, Géza Julius von 1912
[2941] Fejérváry, Géza Julius von 1936

FEJÉRVÁRY-LÁNGH, ARANKA MÁRIA
[2942] Fejérváry-Lángh, Aranka Mária 1923

FELBER, HANS
[2943] Felber, Hans, Heinz Hötzl, Viktor Maurin, Heribert Moser, Werner Rauert, Josef G. Zötl 1978
[4010] Hötzl, Heinz, Hans Felber, Viktor Maurin 1978
[4011] Hötzl, Heinz, Hans Felber, Josef G. Zötl 1978

FELDMAN, CHRIS R
[2944] Feldman, Chris R., James Ford Parham 2001
[2945] Feldman, Chris R., James Ford Parham 2002

FELDMAN-MUHSAM, B
[2946] Feldman-Muhsam, B., S. Borut 1983

FELLOWS, CHARLES
[2947] Fellows, Charles 1841

FELSENSTEIN, J
[9207] Felsenstein, J. 1981
[2948] Felsenstein, J. 1985
[2949] Felsenstein, J. 1995
[9208] Felsenstein, J. 2004

FENTON, L L
[2950] Fenton, L. L. 1910

FENZL, E
[2951] Fenzl, E., J. J. Heckel, L. Redtenbacher 1849

FERGUSON, D A
[2991] Firouz, Eskandar, Jerry D. Hassinger, D. A. Ferguson 1970

FERGUSON, H S
[2952] Ferguson, H. S. 1904

FERGUSON, M W J
[2416] Deeming, D. C., M. W. J. Ferguson 1991

FERL, R J
[1670] Bowen, B. W., A. M. Clark, F. A. Abreu-Grobois, A. Chaves, H. A. Reichart, R. J. Ferl 1998

FERMOR, L L

[2953] Fermor, L. L. 1936
FERNANDES, C A
[9209] Fernandes, C. A., E. J. Rohling, M. Siddall 2006
FERNANDEZ, H G
[8372] Villareal, D. L., H. G. Fernandez 1996
FERNANDEZ, M
[9220] Garcia-Castellanos, D., F. Estrada, I. Jiménez-Munt, C. Gorini, M. Fernàndez, J. Vergés, R. De Vicente 2009
FERNANDO, M M
[2954] Fernando, M. M. 1989
FERRAND, NUNO
[3428] Godinho, Raquel, Eduardo G. Crespo, Nuno Ferrand, David James Harris 2005
FERRIGNO, JANE G
[2955] Ferrigno, Jane G. 1991
[2956] Ferrigno, Jane G. 1991
[8835] Williams Jr., Richard S., Jane G. Ferrigno 1991
FESTA, E
[2957] Festa, E. 1894
FET, VICTOR
[2958] Fet, Victor 1994
[2959] Fet, Victor 1994
[2960] Fet, Victor, Khabibulla I. Atamuradov 1994
FICETOLA, GENTILE FRANCESCO
[9210] Ficetola, Gentile Francesco, Angelica Crottini, Maurizio Casiraghi, Emilio Padoa-Schioppa 2010
FIELD, HENRY
[2961] Field, Henry 1953
[2962] Field, Henry 1955
[2963] Field, Henry 1956
[2964] Field, Henry 1956
[2965] Field, Henry 1957
[2966] Field, Henry 1958
[2967] Field, Henry 1959
[2968] Field, Henry 1959
[2969] Field, Henry 1960
[2970] Field, Henry 1962
[2971] Field, Henry 1963
[2972] Field, Henry 1966
[2974] Field, Henry, Edith M. Laird 1968
[2975] Field, Henry, Edith M. Laird 1969
[2973] Field, Henry, Bernard J. Clifton 1970
[2976] Field, Henry, Edith M. Laird 1970
[2977] Field, Henry, Edith M. Laird, Bernard J. Clifton 1972
FILELLA I SUBIRÀ, EDUARD
[913] Barrio, A., César Luis, Joan Garcia-Porta, Eduard Filella i Subirà 2001
FILIPETSKAYA, A Z
[4241] Isachenko, A. G., A. A. Shliapnikov, O. D. Pobozerova, A. Z. Filipetskaya 1988
FILIPPUCCI, M G
[6066] Nevo, Eviatar, M. G. Filippucci 1988
FINCH, W A, JR
[7492] Short, N. M., P. D. Lowman Jr., S. C. Freden, W. A. Finch Jr. 1976
FINKEL, ROBERT C
[6300] Owen, Lewis A., Robert C. Finkel, Marc W. Caffee, Lyn Gualtieri 2002
FINKELMAN, S
[6362] Paperna, I., S. Finkelman 1991
[765] Bain, O., G. Petit, I. Paperna, S. Finkelman, M. Killick-Kendrick 1992
[766] Bain, O., S. Wanji, G. Petit, I. Paperna, S. Finkelman 1993
[6363] Paperna, I., S. Finkelman 1993
[2978] Finkelman, S., I. Paperna 1994
FINN, FRANK
[131] Alcock, Alfred William, Frank Finn 1897
[2979] Finn, Frank 1898
FIODOROV, P V
[2980] Fiodorov, P. V., Lev Aleksandrovich Nessov 1990
[6041] Nessov, Lev Aleksandrovich, P. V. Fiodorov, N. I. Udovichenko 1990
FIRDOUS, FEHMIDA
[4377] Kabraji, Aban Marker, Fehmida Firdous 1984
[2981] Firdous, Fehmida 1986
[2982] Firdous, Fehmida 1988
[2983] Firdous, Fehmida 1989
[2984] Firdous, Fehmida 1991
FIROUZ, ESKANDAR
[2991] Firouz, Eskandar, Jerry D. Hassinger, D. A. Ferguson 1970
[2985] Firouz, Eskandar 1974
[2986] Firouz, Eskandar 1976
[2990] Firouz, Eskandar, Fred A. Harrington Jr 1976
[2992] Firouz, Eskandar, W. H. Wambold 1976
[2987] Firouz, Eskandar 1998
[2988] Firouz, Eskandar 2000
[2989] Firouz, Eskandar 2005
FISCHER, JOHANN GOTTHELF
[2993] Fischer, Johann Gotthelf 1855
[2995] Fischer, Johann Gotthelf 1855
[2994] Fischer, Johann Gotthelf 1856
FISCHER, JOHANN GUSTAV
[2996] Fischer, Johann Gustav 1885
[2997] Fischer, Johann Gustav 1887
FISCHER, LYNN B
[6335] Pallister, John S., John S. Stacey, Lynn B. Fischer, Wayne R. Premo 1987
FISHER, M
[3280] Gardner, Andrew S., M. Fisher 1994
[2998] Fisher, M., Andrew S. Gardner 1995
FISHER, MARTIN
[2999] Fisher, Martin, Shahina A. Ghazanfar, Andrew Spalton 1999
FISHER, W B
[3000] Fisher, W. B. 1968
[3001] Fisher, W. B. 1968
FITZINGER, LEOPOLD JOSEF FRANZ JOHANN
[3002] Fitzinger, Leopold Josef Franz Johann 1826
[3003] Fitzinger, Leopold Josef Franz Johann 1843
FITZSIMONS, VIVIAN FREDERICK MAYNARD
[3004] FitzSimons, Vivian Frederick Maynard 1962

FLÄRDH, BÖRJE
[3005] Flärdh, Börje 1983
[6139] Nilson, Göran, Claes Andrén, Börje Flärdh 1988
[6140] Nilson, Göran, Claes Andrén, Börje Flärdh 1990
[8214] Tuniyev, Boris Sakoevich, Goran Dusej, Börje Flärdh 1999
FLECK, JÜRGEN
[3006] Fleck, Jürgen 1982
FLECK, R J
[2133] Coleman, Robert G., R. J. Fleck, C. D. Hedge, E. D. Ghent 1977
FLECKER, RACHEL
[8377] Vincent, Stephen J., Mark B. Allen, Arif D. Ismail-Zadeh, Rachel Flecker, Kenneth A. Foland, Michael D. Simmons 2005
FLEGR, JAROSLAV
[2085] Cihákova, Jovana, Jirí Moravec, Jaroslav Flegr, Daniel Frynta, Zdena Hodková, Ivan Hrdy, Milan Kaftan, Petr Kodym, David Král, Lucie Leikepova, Václav Pitule, Jirí Sádlo, Ladislav Sejna, Stepanka Zitkova 1997
FLEISCHMANN, FRIDERICO LUDOVICO
[3007] Fleischmann, Friderico Ludovico 1831
FLEISHMAN, DAVID G
[3008] Fleishman, David G., Vladimir A. Nikiforov, Agnes A. Saulus, Valentina F. Vasilieva, Lev Y. Borkin 1997
FLEITMANN, DOMINIK
[3009] Fleitmann, Dominik, Albert Matter, Stephen J. Burns, Abdulkarim Al-Subbary, Mohammed A. Al-Aowah 2004
[9524] Rosenberg, T. M., F. Preusser, Dominik Fleitmann, A. Schwalb, K. Penkman, T. W. Schmid, M. A. Al-Shanti, K. Kadi, A. Matter 2011
FLIEGELOVA, EVA
[3010] Fliegelova, Eva, Daniel Frynta, Jovana Cihákova 1997
FLINDT, RAINER
[3011] Flindt, Rainer, Helmut Hemmer 1968
[3012] Flindt, Rainer, Helmut Hemmer 1970
[3335] Geisselmann, B., Rainer Flindt, Helmut Hemmer 1971
FLINT, VLADIMIR E
[3013] Flint, Vladimir E. 1988
FLORES, ALVARO
[1441] Bolanos, Róger, Alvaro Flores, Richard T. Taylor, Luis Cerdus 1974
FLORES, D
[3014] Flores, D. 1994
[3016] Flores, D., Alan Tousignant, D. Crews 1994
[3015] Flores, D., D. Crews 1995
[8120] Toussignant, Alan, Brian E. Viets, D. Flores, D. Crews 1995
FLORES, DIAZ, MARIETTA
[9245] Gutíerrez, José María, Bruno Lomonte, Guillermo León, Alberto Alape-Giró, Díaz Flores Marietta., Libia Sanz, Yamileth Angulo, Juan J. Calvete 2009
FLOWER, STANLEY SMYTH
[3017] Flower, Stanley Smyth 1923
[3018] Flower, Stanley Smyth 1926
[3019] Flower, Stanley Smyth 1930
[3020] Flower, Stanley Smyth 1933
[3021] Flower, Stanley Smyth 1933
FLUEH, ERNST R
[4873] Kukowski, Nina, Thies Schillhorn, Ernst R. Flueh, Katrin Huhn 2000
FLUNT, V E
[3022] Flunt, V. E., Yu A. Dubrovskii, V. M. Neronov 1964
FLYNN, A A L
[3023] Flynn, A. A. L. 1932
FOGEL, D
[3024] Fogel, D. 1993
[3025] Fogel, D. 1995
[3026] Fogel, D. 1995
FOLAND, KENNETH A
[8377] Vincent, Stephen J., Mark B. Allen, Arif D. Ismail-Zadeh, Rachel Flecker, Kenneth A. Foland, Michael D. Simmons 2005
FOLEY, W J
[3028] Foley, W. J., Amos Bouskila, A. Shkolnik, I. Chosniak 1987
[3027] Foley, W. J., Amos Bouskila, A. Shkolnik, I. Choshniak 1992
FOLLETT, C
[3029] Follett, C. 1992
FOLLETT, WILBUR IRVING
[3030] Follett, Wilbur Irving, Lillian J. Dempster 1965
FOMINA, M I
[3031] Fomina, M. I. 1964
FONSECA, MIGUEL M
[9542] Carretero, Miguel A., Miguel M. Fonseca, Enrique García-Muñoz, José C. Brito, D. James Harris 2011
FONG, J J
[5275] Macey, J. Robert, J. J. Fong, J. V. Kuehl, S. Shafiei, Natalia Borisovna Ananjeva, Theodore Johnstone Papenfuss, J. L. Boore 2005
FORBES, HENRY OGG
[3032] Forbes, Henry Ogg 1903
[3033] Forbes, Henry Ogg, William Robert Ogilvie-Grant 1903
FORCART, LOTHAR
[3034] Forcart, Lothar 1935
[3035] Forcart, Lothar 1950
FORD, LINDA SHERILL
[3036] Ford, Linda Sherill, David Charles Cannatella 1993
FOROLOV, V E
[3037] Forolov, V. E. 1987
FORSSKÅL, PETRUS
[3038] Forsskål, Petrus 1775
FORSTEN, A
[5323] Malez, M., A. Forsten 1989
FORSTER, H
[3737] Haars, W., H. Hagedorn, D. Busche, H. Förster

1974
[3775] Hagedorn, H., W. Haars, D. Busche, H. Förster 1975
FORSTER, H G
[7631] Soffel, H. C., H. G. Förster 1984
FORSTNER, M R J
[3039] Forstner, M. R. J., S. K. Davis, E. Arévalo 1995
FORTINA, RUDOLF
[7118] Schätti, Beat, Rudolf Fortina 1987
FOSTER, MERCEDES S
[9323] McDiarmid, Roy W., Mercedes S. Foster, Craig Guyer, J. Whitfield Gibbons, Neil Chernoff 2012
FOUD, S
[5816] Mohamed, Ahmed Hassan, S. Foud, F. Abbas, A. Abdel-Aal, A. Abdel-Baset, Amr Hassan, N. Abbas, F. Zahran 1980
FOUDA, M M
[3040] Fouda, M. M. 1988
FOUFOPOULOS, JOHANNES
[3041] Foufopoulos, Johannes 1997
FOURCADE, H M
[9313] Macey, J. Robert, Theodore Johnstone Papenfuss, J. V. Kuehl, H. M. Fourcade, J. L. Boore 2003
[9314] Macey, J. Robert, Theodore Johnstone Papenfuss, J. V. Kuehl, H. M. Fourcade, J. L. Boore 2003
FOWLER, HENRY WEED
[3042] Fowler, Henry Weed, Emmett Reid Dunn 1917
FOX, B
[2124] Cody, M. L., G. J. Breytenbach, B. Fox, A. E. Newsome, R. D. Quinn, W. R. Siegfried 1983
FOX, H M
[3043] Fox, H. M. 1926
FOX, STANLEY FORREST
[3044] Fox, Stanley Forrest, J. Kelly McCoy, Troy A. Baird 2003
FOX [JR.], RUFUS WADE
[3046] Fox [Jr.], [Rufus] Wade, Herbert C. Dessauer 1962
[3045] Fox [Jr.], [Rufus] Wade 1965
FRAGUEDAKIS-TSOLIS
[9287] Kornilios, P., Çetin Ilgaz, Yusuf Kumlutaş, S. Giokas, Fraguedakis-Tsolis 2011
FRAIR, WAYNE
[3047] Frair, Wayne 1979
FRAKES, L A
[3048] Frakes, L. A., E. M. Kemp, J. C. Crowell 1976
FRANCHETEAU, JF
[5120] Le Pichon, X., J.-F. Francheteau 1978
FRANCIS, B
[3049] Francis, B., Avner Bdolah, I. I. Kaiser 1995
FRANCIS, T
[9443] Singhvi, S. K., M. A. J. Williams, S. N. Rajaguru, V. N. Misra, S. Chawla, S. Stokes, N. Chauhan, T. Francis, R. K. Ganjoo, G. S. Humphreys 2010
FRANK, FRITZ
[3050] Frank, Fritz 1959
FRANK, NORMAN
[3051] Frank, Norman, Erica Ramus 1995
FRANK, W
[4289] Jakel, T., H. Burgstaller, W. Frank, W. Zeese 1989
FRANK, WOLFGANG
[3052] Frank, Wolfgang, Augusto Gansser, Trommsdorff 1977
FRANKENBERG, ELIEZER
[3053] Frankenberg, Eliezer 1973
[3054] Frankenberg, Eliezer 1974
[3055] Frankenberg, Eliezer 1974
[3056] Frankenberg, Eliezer 1976
[3057] Frankenberg, Eliezer 1978
[3058] Frankenberg, Eliezer 1978
[8743] Werner, Yehudah Leopold, Eliezer Frankenberg, Orit Adar 1978
[3059] Frankenberg, Eliezer 1979
[3060] Frankenberg, Eliezer 1979
[3067] Frankenberg, Eliezer, Yehudah Leopold Werner 1979
[3068] Frankenberg, Eliezer, Yehudah Leopold Werner 1981
[3061] Frankenberg, Eliezer 1982
[3062] Frankenberg, Eliezer 1982
[8739] Werner, Yehudah Leopold, Eliezer Frankenberg 1982
[8740] Werner, Yehudah Leopold, Eliezer Frankenberg 1982
[3063] Frankenberg, Eliezer 1984
[3064] Frankenberg, Eliezer 1984
[3065] Frankenberg, Eliezer 1984
[3069] Frankenberg, Eliezer, Yehudah Leopold Werner 1984
[3070] Frankenberg, Eliezer, Yehudah Leopold Werner 1987
[8741] Werner, Yehudah Leopold, Eliezer Frankenberg 1987
[8742] Werner, Yehudah Leopold, Eliezer Frankenberg 1989
[3066] Frankenberg, Eliezer, D. L. Marcellini 1990
[3071] Frankenberg, Eliezer, Yehudah Leopold Werner 1992
[3072] Frankenberg, Eliezer, Yehudah Leopold Werner 1992
[8744] Werner, Yehudah Leopold, Eliezer Frankenberg, Eyal Shy 1992
[8738] Werner, Yehudah Leopold, Eliezer Frankenberg, Michal Volokita, Ruth Harari 1993
[8745] Werner, Yehudah Leopold, Eliezer Frankenberg, Eyal Shy 1998
FRANSSEN, J O H L
[3073] Franssen, J. O. H. L., T. Janssen-Classen, G. Dieijen 1983
FRANZEN, MICHAEL
[3074] Franzen, Michael 1984
[3075] Franzen, Michael 1985
[3076] Franzen, Michael 1986
[3077] Franzen, Michael 1987
[3093] Franzen, Michael, Reiner Klewen 1987

[4715] Klewen, Reiner, Michael Franzen, H. G. Winter 1987
[8859] Winter, H. G., Reiner Klewen, Michael Franzen 1987
[4716] Klewen, Reiner, H. G. Winter, Michael Franzen 1988
[3097] Franzen, Michael, Harry Sigg 1989
[3078] Franzen, Michael 1990
[3079] Franzen, Michael 1991
[3090] Franzen, Michael, Ullrich Heckes 1992
[1223] Bischoff, Wolfgang, Michael Franzen 1993
[1224] Bischoff, Wolfgang, Michael Franzen 1993
[3094] Franzen, Michael, Josef Friedrich Schmidtler 1993
[3088] Franzen, Michael, Wolfgang Bischoff 1995
[3080] Franzen, Michael 1998
[3081] Franzen, Michael 1999
[3082] Franzen, Michael 1999
[3089] Franzen, Michael, Frank Glaw 1999
[3091] Franzen, Michael, Ullrich Heckes 1999
[3083] Franzen, Michael 2000
[3084] Franzen, Michael 2000
[3085] Franzen, Michael 2000
[3092] Franzen, Michael, U. Heckes 2000
[3095] Franzen, Michael, Josef Friedrich Schmidtler 2000
[3086] Franzen, Michael 2001
[3087] Franzen, Michael 2001
[3096] Franzen, Michael, Josef Friedrich Schmidtler, Wolfgang Bischoff 2002
[3098] Franzen, Michael, Van Wallach 2002
[5875] Moravec, Jirí, Michael Franzen, Wolfgang Böhme 2006
[9229] Göçmen, Bayram, Michael Franzen, Mehmet Zülfü Yildiz, Bahadir Akman, Deniz Yalçinkaya 2009

FRASEN, C H J M
[3099] Frasen, C. H. J. M., L. B. Holthuis, J. P. H. M. Adema 1997

FRASER, R B
[2794] Elliott, J. E., D. J. Faulkender, R. B. Fraser 1981

FRAZER, J F D
[3100] Frazer, J. F. D. 1965

FRAZIER, JOHN G
[3101] Frazier, John G. 1975
[3102] Frazier, John G. 1975
[3103] Frazier, John G. 1980
[3104] Frazier, John G. 1980
[3105] Frazier, John G. 1981
[3106] Frazier, John G. 1983
[3112] Frazier, John G., S. Salas 1984
[3107] Frazier, John G. 1985
[3108] Frazier, John G. 1985
[3109] Frazier, John G. 1985
[3110] Frazier, John G. 1991
[3111] Frazier, John G., Indraneil Das 1994

FRAZIER, SCOTT
[3113] Frazier, Scott 2000

FRECHEN, MANFRED
[9276] Karimi, Alireza, Manfred Frechen, Hossein Khademi, Martin Kehl, Ahmad Jalalian 2011

FREDEN, S C
[7492] Short, N. M., P. D. Lowman Jr., S. C. Freden, W. A. Finch Jr. 1976

FREITAG, HELMUT
[3114] Freitag, Helmut 1971
[3115] Freitag, Helmut 1971
[3116] Freitag, Helmut 1977

FREITAS, S
[9211] Freitas, S., A. Perera, David James Harris, Marine S. Arakelyan, Felix D. Danielyan, Claudia Corti, Miguel Angel Carretero 2010
[9212] Freitas, S., A. Perera, David James Harris, Marine S. Arakelyan, Felix D. Danielyan, Claudia Corti, Çetin Ilgaz, Faraham Ahmadzadeh, E. Garcia-Muñoz, Miguel Angel Carretero 2011

FRENKEL, G
[3117] Frenkel, G., Elazar T. Kochva 1970

FRENZEL, B
[3118] Frenzel, B. 1960
[3119] Frenzel, B. 1968

FRESHFIELD, DOUGLAS W
[3120] Freshfield, Douglas W. 1869
[9295] Kropotkin, P., Douglas W. Freshfield 1903

FREY, E
[7961] Tarsitano, S. S., E. Frey, J. Reiss 1989

FREY, W
[8235] Uerpmann, H.-P., W. Frey 1981

FREY, WOLFGANG
[1716] Breckle, S.-W., Wolfgang Frey, Ian C. Hedge 1969
[3122] Frey, Wolfgang, H. J. Mayer 1971
[1944] Carle, R., Wolfgang Frey 1977
[3121] Frey, Wolfgang 1980
[746] Baierle, H. U., Wolfgang Frey, Helmut Kessler, Thomas Kordges, H. Kürschner, C. J. Schäfer, J. Szijj 1985
[3123] Frey, Wolfgang, W. Probst 1986

FREYTAG, GÜNTHER E
[3135] Freytag, Günther E., Ion Eduard Fuhn 1952
[3196] Fuhn, Ion Eduard, Günther E. Freytag 1952
[3124] Freytag, Günther E. 1954
[3125] Freytag, Günther E. 1954
[3126] Freytag, Günther E. 1955
[3127] Freytag, Günther E. 1955
[3128] Freytag, Günther E. 1955
[3129] Freytag, Günther E. 1956
[3130] Freytag, Günther E. 1957
[3131] Freytag, Günther E. 1957
[3132] Freytag, Günther E. 1957
[966] Başoğlu, Muhtar, Günther E. Freytag 1958
[3133] Freytag, Günther E. 1970
[3134] Freytag, Günther E. 1984

FREYTAG, OTTO
[3161] Fritz, Uwe, Otto Freytag 1993

FREYVOGEL, THIERRY A
[5537] Meier, Jürg, Thierry A. Freyvogel 1980

FRIEDEL, ERNST
[3136] Friedel, Ernst 1869
FRIEDMAN, G M
[3464] Goldsmith, N. F., F. Hirsch, G. M. Friedman, E. Tchernov, B. Derin, E. Gerry, A. Horowitz, G. Weinberger 1988
FRIEDMAN, P A
[3236] Gan, Z.-R., R. J. Gould, P. A. Friedman, M. A. Polokoff 1988
FRIEDRICH, ANKE
[9522] Ballato, Paolo, Cornelius E. Uba, Angela Landgraf, Manfred R. Strecker, Masafumi Sudo, Daniel F. Stockli, Anke Friedrich, Saeid H. Tabatabaei 2011
FRISCH, W
[7820] Strecker, M. R., L. Ratschbacher, W. Frisch, S. Semiletkin, A. Zamoruyev 1994
FRITGERALD, DUNCAN M
[9523] Hein, Christopher J., Duncan M. FritGerald, Glenn A. Milne, Kathryn Bard, Rodolfo Fattovich 2011
FRITTS, THOMAS
[2648] Duellman, William Edward, Thomas Fritts, Alan Edward Leviton 1978
FRITZ, B
[3139] Fritz, J. Peter, B. Fritz 1989
[3137] Fritz, B., Miguel Vences, Frank Glaw 1994
FRITZ, J PETER
[3138] Fritz, J. Peter 1985
[1372] Böhme, Wolfgang, J. Peter Fritz, Fritz Schütte 1987
[3140] Fritz, J. Peter, Felix Schütte 1987
[3141] Fritz, J. Peter, Felix Schütte 1987
[3142] Fritz, J. Peter, Felix Schütte 1987
[3143] Fritz, J. Peter, Felix Schütte 1988
[3144] Fritz, J. Peter, Felix Schütte 1988
[3139] Fritz, J. Peter, B. Fritz 1989
FRITZ, U
[919] Barth, D., D. Bernhard, G. Fritzsch, U. Fritz 2004
FRITZ, UWE
[3145] Fritz, Uwe 1989
[3146] Fritz, Uwe 1989
[3147] Fritz, Uwe 1992
[3148] Fritz, Uwe 1993
[3149] Fritz, Uwe 1993
[3161] Fritz, Uwe, Otto Freytag 1993
[3150] Fritz, Uwe 1994
[3165] Fritz, Uwe, Tilman Wischuf 1995
[3159] Fritz, Uwe, Wolfgang Bischoff, Harald Martens, Josef Friedrich Schmidtler 1996
[8863] Wischuf, Tilman, Uwe Fritz 1996
[3151] Fritz, Uwe 1997
[3160] Fritz, Uwe, James R. Buskirk 1997
[3166] Fritz, Uwe, Tilman Wischuf 1997
[3167] Fritz, Uwe, Tilman Wischuf 1997
[3152] Fritz, Uwe 1998
[3157] Fritz, Uwe, İbrahim Baran, Abidin Budak, E. Amthauer 1998
[3164] Fritz, Uwe, Fritz Jürgen Obst, Britta Andreas 1998
[5109] Lenk, Peter, Ulrich Joger, Uwe Fritz, P. Heidrich, Michael Wink 1998
[3153] Fritz, Uwe 2001
[6528] Pieh, Alexander, Uwe Fritz, Rolf Berglas 2002
[3154] Fritz, Uwe 2004
[3155] Fritz, Uwe 2005
[3162] Fritz, Uwe, P. Havaš 2006
[3158] Fritz, Uwe, Olaf R. P. Bininda-Emonds 2007
[3163] Fritz, Uwe, Anna K. Hundsdörfer, Pavel Široký, Markus Auer, Haji Gholi Kami, Jan Lehmann, Lyudmila F. Mazanaeva, Oğuz Türkozan, Michael Wink 2007
[9214] Fritz, Uwe, Daniela Guicking, Haji Gholi Kami, Markus Auer, Dinçer Ayaz, A. Bakiev, A. Celani, A. C. Rivera, Georg Džukić, S. Fahd, P. Havaš, Ulrich Joger, V. F. Khabibullin, Lyudmila F. Mazanaeva, Pavel Široký, S. Tripepi, Michael Wink 2007
[9269] Joger, Ulrich, Uwe Fritz, Daniela Guicking, S. Kalyabina-Hauf, Zoltán Tamás Nagy, Michael Wink 2007
[3156] Fritz, Uwe 2008
[9213] Fritz, Uwe, Ayaz Dinçer, Anna K. Hundsdörfer, Tatiana Kotenko, Daniela Guicking, Michael Wink, Cemal Varol Tok, Kerim Çiçek, Jutta Buschbom 2009
FRITZSCH, G
[919] Barth, D., D. Bernhard, G. Fritzsch, U. Fritz 2004
FRITZSCHE, JÜRGEN
[2825] Engelmann, Wolf-Eberhard, Jürgen Fritzsche, Rainer Günther, Fritz Jürgen Obst 1985
FROLOV, V E
[3168] Frolov, V. E. 1981
[3169] Frolov, V. E. 1989
FROLOV, V F
[5316] Makeyev, Victorij M., Anatolij T. Bozhanskii, V. F. Frolov 1986
FROLOV, V I
[5319] Makeyev, Victorij M., Anatolij T. Bozhanskii, Sergei V. Kudryavtsev, V. I. Frolov, Yu D. Khomustenko 1988
FROLOV, V Y
[1684] Bozhansky, Anatoly T., Victorij M. Makeyev, M. V. Miroutenko, V. Y. Frolov 1996
FROMHAGE, L
[9493] Veith, Michael, L. Fromhage, Joachim Kosuch, M. Vences 2006
FROMMHOLD, E
[3170] Frommhold, E. 1964
FROR, E
[1130] Beutler, Axel, E. Frör 1980
FROST, DARREL RICHMOND
[3171] Frost, Darrel Richmond 1985
[3172] Frost, Darrel Richmond, Richard Emmett Etheridge 1989
[3174] Frost, Darrel Richmond, David Mark Hillis 1990
[3176] Frost, Darrel Richmond, Arnold Girard Kluge, David Mark Hillis 1992
[3175] Frost, Darrel Richmond, Arnold Girard Kluge 1994
[9215] Frost, Darrel R., Richard E. Etheridge, D. Janies,

Tom A. Titus 2001
[3173] Frost, Darrel Richmond, Taran Grant, Julián Faivovich, Raoul H. Bain, Alexander Haas, Célio F. B. Haddad, Rafael O. de Sá, Alan Channing, Mark Wilkinson, Stephen C. Donnellan, Christopher J. Raxworthy, Jonathan A. Campbell, Boris L. Blotto, Paul Moler, Robert Clifton Drewes, Ronald A. Nussbaum, John D. Lynch, David M. Green, Ward C. Wheeler 2006

FROTZLER, NORBERT
[9216] Frotzler, Norbert, Nino Davitashvili, Konrad Mebert 2011

FRUMKIN, AMOS
[8294] Vaks, Anton, Miryam Bar-Matthews, Avner Ayalon, Alan Matthews, Ludwik Halicz, Amos Frumkin 2007

FRYE, F L
[3177] Frye, F. L. 1991
[5725] Miller III, H. A., P. J. Brandt, F. L. Frye, T. M. Graig 1994

FRYE, RICHARD N
[3178] Frye, Richard N. 1953

FRYNTA, DANIEL
[2085] Cihákova, Jovana, Jirí Moravec, Jaroslav Flegr, Daniel Frynta, Zdena Hodková, Ivan Hrdy, Milan Kaftan, Petr Kodym, David Král, Lucie Leikepova, Václav Pitule, Jirí Sádlo, Ladislav Sejna, Stepanka Zitkova 1997
[3010] Fliegelova, Eva, Daniel Frynta, Jovana Cihákova 1997
[3179] Frynta, Daniel, Jirí Moravec, Jovana Cihákova, Jirí Sádlo, Zdena Hodková, Milan Kaftan, Petr Kodym, David Král, Václav Pitule, Ladislav Sejna 1997
[3180] Frynta, Daniel, Jirí Moravec, Ivan Rehák, Miroslav Svatora 1997
[7775] Stöck, Matthias, Daniel Frynta, Wolf-Rüdiger Grosse, Claus Steinlein, Michael Schmid 2001
[9291] Kratochvíl, Lukáš, Daniel Frynta 2002
[7780] Stöck, Matthias, Craig Moritz, Michael Hickerson, Daniel Frynta, Tatjana N. Dujsebayeva, Valery Eremchenko, J. Robert Macey, Theodore Johnstone Papenfuss, David B. Wake 2006
[9160] Červenka, Jan, Lukáš Kratochvíl, Daniel Frynta 2008
[9158] Červenka, Jan, Daniel Frynta, Lukáš Kratochvíl 2010

FU, CUIZHANG
[4107] Hua, Xia, Cuizhang Fu, Jiatang Li, Adrian Nieto Montes de Oca, John J. Wiens 2009

FU, JINZHONG
[3182] Fu, Jinzhong, Ilya Sergeevich Darevsky, Ross D. MacCulloch, Larissa A. Kupriyanova, Evgeny S. Roitberg, Tatyana Mikhailovna Sokolova, Robert Ward Murphy 1995
[5264] MacCulloch, Ross D., Jinzhong Fu, Ilya Sergeevich Darevsky, Felix D. Danielyan, Robert Ward Murphy 1995
[5948] Murphy, Robert Ward, Ilya Sergeevich Darevsky, Ross D. MacCulloch, Jinzhong Fu, Larissa A. Kupriyanova 1996
[3186] Fu, Jinzhong, Robert Ward Murphy, Ilya Sergeevich Darevsky 1997
[5947] Murphy, Robert Ward, Ilya Sergeevich Darevsky, Ross D. MacCulloch, Jinzhong Fu, Larissa A. Kupriyanova, Darlene E. Upton, Felix D. Danielyan 1997
[3184] Fu, Jinzhong, Ross D. MacCulloch, Robert Ward Murphy, Ilya Sergeevich Darevsky, Larissa A. Kupriyanova, Felix D. Danielyan 1998
[5263] MacCulloch, Ross D., Ilya Sergeevich Darevsky, Robert Ward Murphy, Jinzhong Fu 1998 [1997]
[9217] Fu, Jinzhong 1998
[3181] Fu, Jinzhong 1999
[3183] Fu, Jinzhong, Ross D. MacCulloch, Robert Ward Murphy, Ilya Sergeevich Darevsky 2000
[3185] Fu, Jinzhong, Ross D. MacCulloch, Robert Ward Murphy, Ilya Sergeevich Darevsky, Boris Sakoevich Tuniyev 2000
[3187] Fu, Jinzhong, Robert Ward Murphy, Ilya Sergeevich Darevsky 2000
[5265] MacCulloch, Ross D., Jinzhong Fu, Ilya Sergeevich Darevsky, Robert Ward Murphy 2000
[9218] Fu, Jinzhong 2000
[9339] Murphy, Robert Ward, Jinzhong Fu, Ross D. MacCulloch, Ilya Sergeevich Darevsky, Larissa A. Kupriyanova 2000
[8517] Wang, Yuezhao, Jinzhong Fu 2004

FUCHS, D
[4351] Joger, Ulrich, A. Teynié, D. Fuchs 1988

FUCHS, K
[8585] Wermuth, Heinz, K. Fuchs 1978

FUENTE, MARCELLO S DE LA
[2460] Fuente, Marcello S. de la, Sergio N. Santillana, Sergio A. Marenssi 1995
[3188] Fuente, Marcello S. de la, Sergio N. Santillana, Sergio A. Marenssi 1995

FUHN, ION EDUARD
[3135] Freytag, Günther E., Ion Eduard Fuhn 1952
[3196] Fuhn, Ion Eduard, Günther E. Freytag 1952
[3189] Fuhn, Ion Eduard 1956
[3190] Fuhn, Ion Eduard 1960
[3191] Fuhn, Ion Eduard 1961
[3192] Fuhn, Ion Eduard 1969
[3193] Fuhn, Ion Eduard 1969
[3194] Fuhn, Ion Eduard 1970
[3195] Fuhn, Ion Eduard 1975

FUJITA, MATTHEW K
[9219] Fujita, Matthew K., Theodore Johnstone Papenfuss 2011

FULL, R J
[690] Autumn, Kellar, Randi Beth Weinstein, R. J. Full 1994
[8548] Weinstein, Randi Beth, R. J. Full 1999

FULLER, SUSAN
[4668] King, Dennis, Peter Baverstock, Susan Fuller 1997
[3197] Fuller, Susan, Peter Baverstock, Dennis King 1998

FUMAGALLI, LUCA
[9458] Taberlet, Pierre, Luca Fumagalli, Anne-Gabrielle Wust-Saucy, Jean-François Cosson 1998
FUNK, V A
[6571] Platnick, Norman I., V. A. Funk 1983
FURNESS, R W
[4438] Kaska, Yakup, Robert Downie, R. Tippett, R. W. Furness 1998
FURNESS, ROBERT W
[3434] Godley, Brendan J., Robert W. Furness, Sarah E. Solomon 1998
[3435] Godley, Brendan J., Ali C. Gücü, Annette C. Broderick, Robert W. Furness, Sarah E. Solomon 1998
[4004] Hobson, V., Brendan J. Godley, Annette C. Broderick, Robert W. Furness 1998
[4679] Kinsella, L. B., Brendan J. Godley, Annette C. Broderick, Robert W. Furness 1998
[3437] Godley, Brendan J., D. R. Thompson, Robert W. Furness 1999
[5498] McKenzie, C., Brendan J. Godley, Robert W. Furness, D. E. Wells 1999
[4439] Kaska, Yakup, Robert W. Furness 2001
FURON, RAYMOND
[3198] Furon, Raymond 1941
[3199] Furon, Raymond 1950
FURRER, M A
[3200] Furrer, M. A., P. A. Soder 1955
G-A, H H
[3201] G-A, H. H. 1905
GABAEVA, N S
[3202] Gabaeva, N. S. 1970
GABBAY, S
[3203] Gabbay, S., M. Rosenberg, Michael R. Warburg, R. Rott, U. Katz 1993 [1992]
GABE, M
[3204] Gabe, M., H. Saint-Girons 1976
GABOARDI, S
[4151] Iaccarino, S., D. Castradori, Maria Bianca Cita, E. Di Steffano, S. Gaboardi, J. A. McKenzie, S. Spezzaferri, R. Sprovieri 1999
GABRIEL, ALPHONSE
[3205] Gabriel, Alphonse 1929
[3206] Gabriel, Alphonse 1933
[3207] Gabriel, Alphonse 1961
[3208] Gabriel, Alphonse 1963
[3209] Gabriel, Alphonse 1967
GABRIEL, C D
[3210] Gabriel, C. D. 1970
[3211] Gabriel, C. D. 1971
GAD, AHMAD E
[652] Attum, Omar, Mohamad M. Esawy, Wissam E. Farag, Ahmad E. Gad, Sherif M. Baha El-Din, Bruce Kingsbury 2007
GAD, JÜRGEN
[3212] Gad, Jürgen 2000
GADEAU DE KERVILLE, HENRI
[3213] Gadeau de Kerville, Henri 1926
[3214] Gadeau de Kerville, Henri 1926
[3215] Gadeau de Kerville, Henri 1926
[3216] Gadeau de Kerville, Henri 1939
GADZHIEV, A T
[3217] Gadzhiev, A. T., Z. A. Mustafaeva, S. G. Dzhafarova 1981
GAEDICKE, C
[2109] Clift, P. D., D. Kroon, C. Gaedicke, J. Craig 2002
GAETANI, MAURIZIO
[399] Angiolini, Lucia, Maurizio Gaetani, Giovanni Muttoni, Michael H. Stephenson, Andrea Zanchi 2007
GAFFNEY, EUGENE S
[3218] Gaffney, Eugene S. 1984
[3219] Gaffney, Eugene S., Peter Andre Meylan 1988
[3220] Gaffney, Eugene S., Peter Andre Meylan 1988
[5685] Meylan, Peter Andre, Eugene S. Gaffney 1989
GAFNY, S
[3221] Gafny, S. 1986
[3222] Gafny, S., A. Gasith 1987
[3325] Geffen, Eli, S. Gafny, A. Gasith 1988
[3223] Gafny, S., A. Gasith 1989
GAFTER, U
[2571] Djaldetti, M., L. Har-Zahav, U. Lewinski, U. Gafter 1977
GAHAGAN, L M
[7342] Scotese, Christopher R., L. M. Gahagan, R. L. Larson 1988
GAITONDE, B B
[1151] Bhattacharya, S., B. B. Gaitonde 1979
GALAYEVA, N M
[3224] Galayeva, N. M. 1974
[144] Alekperov, Abdulla Mustafaevitch, N. M. Galayeva 1975
[3225] Galayeva, N. M. 1976
GALIS, F
[3226] Galis, F., J. J. M. van Alphen, J. A. J. Metz 2001
GALLAGHER, MICHAEL D
[3227] Gallagher, Michael D. 1971
[3229] Gallagher, Michael D. 1971
[566] Arnold, Edwin Nicholas, Michael D. Gallagher 1977
[3228] Gallagher, Michael D. 1978
[3232] Gallagher, Michael D., Edwin Nicholas Arnold 1988
[3230] Gallagher, Michael D. 1990
[3231] Gallagher, Michael D. 1993
GALLAMOV, RUSTAM R
[5116] Leontyeva, Olga A., Rustam R. Gallamov, Irina V. Slavinskaja 1999
GALLINA, S
[3233] Gallina, S., E. Maury, K. Rogovin, D. Semenov 1985
GALLO, L
[5370] Manley, Geoffrey A., L. Gallo, C. Koppl 1996
GAMBLE, TONY
[3234] Gamble, Tony 1998
[3235] Gamble, Tony 2000
GAN, ZR
[3236] Gan, Z.-R., R. J. Gould, P. A. Friedman, M. A.

Polokoff 1988
GANIEV, F R
[145] Alekperov, Kh M., T. R. Aliev, F. R. Ganiev 1985
[163] Aliev, T. R., F. R. Ganiev 1985
GANIEVA, A N
[8319] Vashetko, E. V., A. N. Ganieva, A. S. Nuridzhanov 1997
GANJI, M H
[3237] Ganji, M. H. 1960
[3238] Ganji, M. H. 1968
[3239] Ganji, M. H. 1978
GANJOO, R K
[9443] Singhvi, S. K., M. A. J. Williams, S. N. Rajaguru, V. N. Misra, S. Chawla, S. Stokes, N. Chauhan, T. Francis, R. K. Ganjoo, G. S. Humphreys 2010
GANS, CARL
[3240] Gans, Carl 1955
[3258] Gans, Carl, Raymond Ferdinand Laurent, Hemchandra Pandit 1956
[3241] Gans, Carl 1959
[3242] Gans, Carl 1960
[3243] Gans, Carl 1964
[3244] Gans, Carl 1965
[3257] Gans, Carl, Raymond Ferdinand Laurent 1965
[3259] Gans, Carl, Raymond Ferdinand Laurent, Hemchandra Pandit 1965
[3261] Gans, Carl, Hemchandra Pandit 1965
[4756] Kochva, Elazar T., Carl Gans 1965
[5077] Laurent, Raymond Ferdinand, Carl Gans 1965
[3245] Gans, Carl 1967
[4757] Kochva, Elazar T., Carl Gans 1967
[3246] Gans, Carl 1968
[3247] Gans, Carl 1971
[3256] Gans, Carl, Mahmoud Latifi 1973
[3260] Gans, Carl, Paul F. A. Maderson 1973
[3253] Gans, Carl, D. Baic 1974
[3248] Gans, Carl 1975
[3265] Gans, Carl, Ernest Glen Wever 1975
[3264] Gans, Carl, Donald W. Tinkle 1977
[3249] Gans, Carl 1978
[3262] Gans, Carl, F. Harvey Pough 1982
[3263] Gans, Carl, F. Harvey Pough 1982
[6599] Pough, F. Harvey, Carl Gans 1982
[3250] Gans, Carl 1983
[3254] Gans, Carl, Raymond B. Huey 1988
[3251] Gans, Carl 1990
[3255] Gans, Carl, H. L. Kim 1992
[3252] Gans, Carl 2005
GANSSER, AUGUSTO
[3266] Gansser, Augusto 1955
[3267] Gansser, Augusto 1957
[3271] Gansser, Augusto, Heinrich Huber 1962
[3268] Gansser, Augusto 1964
[3269] Gansser, Augusto 1969
[3270] Gansser, Augusto 1974
[3052] Frank, Wolfgang, Augusto Gansser, Trommsdorff 1977
[4273] Jackson, M. P. A., R. R. Cornelius, C. H. Craig, Augusto Gansser, Jovan Stöcklin, C. J. Talbot 1990
GARANIN, W I
[1490] Borkin, Leo Jakovlevich, W. I. Garanin, N. T. Tichenko, I. A. Zaune 1979
GARCIA-CASTELLANOS, D
[9220] Garcia-Castellanos, D., F. Estrada, I. Jiménez-Munt, C. Gorini, M. Fernàndez, J. Vergés, R. De Vicente 2009
GARCÍA-MUÑOZ, ENRIQUE
[9542] Carretero, Miguel A., Miguel M. Fonseca, Enrique García-Muñoz, José C. Brito, D. James Harris 2011
[9212] Freitas, S., A. Perera, David James Harris, Marine S. Arakelyan, Felix D. Danielyan, Claudia Corti, Çetin Ilgaz, Faraham Ahmadzadeh, Enrique García-Muñoz, Miguel Angel Carretero 2011
GARCIA-PORTA, JOAN
[913] Barrio, A., César Luis, Joan Garcia-Porta, Eduard Filella i Subirà 2001
GARDNER, ANDREW S
[3272] Gardner, Andrew S. 1989
[3273] Gardner, Andrew S. 1992
[3279] Gardner, Andrew S., Seyad Farook M 1993
[3274] Gardner, Andrew S. 1994
[3275] Gardner, Andrew S. 1994
[567] Arnold, Edwin Nicholas, Andrew S. Gardner 1994
[3280] Gardner, Andrew S., M. Fisher 1994
[2998] Fisher, M., Andrew S. Gardner 1995
[3276] Gardner, Andrew S. 1998
[3281] Gardner, Andrew S., Jeroen van der Kooij 1998
[3282] Gardner, Andrew S., Jeroen van der Kooij 1998
[3277] Gardner, Andrew S. 1999
[3278] Gardner, Andrew S. 1999
[9221] Gardner, Andrew S. 2009
[9446] Soorae, Pritpal Singh, Myyas al Quarqaz, Andrew S. Gardner 2010
GARFUNKEL, Z
[3284] Garfunkel, Z., Y. Bartov 1977
[3283] Garfunkel, Z 1988
GARRARD, A N
[3285] Garrard, A. N., S. Colledge, C. Hunt, R. Montague 1988
GARRISON, ROBERT E
[4104] Hsü, Kenneth Jinghwa, Lucien Montadert, Daniel Bernoulli, Maria Bianca Cita, Albert Erikson, Robert E. Garrison, Robert B. Kidd, Frederic Mèlierés, Carla Müller, Ramil Wright 1977
[4105] Hsü, Kenneth Jinghwa, Lucien Montadert, Daniel Bernoulli, Maria Bianca Cita, A. Erikson, Robert E. Garrison, R. B. Kidd, Frederic Mèlierés, Carla Müller, R. Wright 1977
GARTHWAITE, D G
[3286] Garthwaite, D. G. 1987
GARVEY, B
[3287] Garvey, B. 1976
GARZONI, JEAN
[3288] Garzoni, Jean, Grand Paquier Nobile, Philippe Geniez 2004

GASC, JP
[3289] Gasc, J.-P., J. Krnobrnia-Isalovic, D. Dolmen, K. Grossenbacher, P. Haffner, J. Lescure, Harald Martens, J. P. Mertínez Rica, H. Maurin, M. E. Oliveira, T. S. Sofianidou, Michael Veith, A. Zuiderwuk 1997
GASITH, AVITAL
[3290] Gasith, Avital, Israel Sidis 1982
[3291] Gasith, Avital, Israel Sidis 1983
[3292] Gasith, Avital, Israel Sidis 1983
[3293] Gasith, Avital, Israel Sidis 1984
[3294] Gasith, Avital, Israel Sidis 1985
[7508] Sidis, Israel, Avital Gasith 1985
[3222] Gafny, S., A. Gasith 1987
[3325] Geffen, Eli, S. Gafny, A. Gasith 1988
[7509] Sidis, Israel, Avital Gasith 1988
[3223] Gafny, S., A. Gasith 1989
GASKINS, G M
[2523] Devlin, W. J., J. M. Cogswell, G. M. Gaskins, G. H. Isaksen, D. M. Pitcher, D. P. Puls, K. O. Stanley, G. R. T. Wall 1999
GASPERETTI, JOHN
[3295] Gasperetti, John 1967
[3296] Gasperetti, John 1974
[3297] Gasperetti, John 1976
[3298] Gasperetti, John 1976
[3299] Gasperetti, John 1977
[3300] Gasperetti, John 1977
[3301] Gasperetti, John 1978
[3302] Gasperetti, John 1981
[3304] Gasperetti, John, Patricia R. Gasperetti 1981
[7936] Talhouk, Abdul Mon'im S., Wilhelm Büttiker, John Gasperetti, Patricia R. Gasperetti, Dick Massey 1981
[3972] Hillenius, Dick, John Gasperetti 1984
[798] Balletto, Emilio M., Maria Adelaide Cherchi, John Gasperetti 1985
[3303] Gasperetti, John 1988
[3305] Gasperetti, John, Andrew F. Stimson, J. D. Miller, James Perran Ross, Patricia R. Gasperetti 1993
[7119] Schätti, Beat, John Gasperetti 1994
GASPERETTI, PATRICIA R
[3304] Gasperetti, John, Patricia R. Gasperetti 1981
[7936] Talhouk, Abdul Mon'im S., Wilhelm Büttiker, John Gasperetti, Patricia R. Gasperetti, Dick Massey 1981
[3306] Gasperetti, Patricia R. 1986
[3305] Gasperetti, John, Andrew F. Stimson, J. D. Miller, James Perran Ross, Patricia R. Gasperetti 1993
GASS, I G
[3307] Gass, I. G. 1968
[3308] Gass, I. G. 1970
[7582] Smewing, J. D., K. O. Simonian, I. M. Elboushi, I. G. Gass 1977
[2532] Dewey, John Frederick, I. G. Gass, G. B. Curry, N. B. W. Harris, A. M. Celâl Şengör 1991
GASSE, F
[9182] Develle, A.-L., F. Gasse, L. Vidal, D. Williamson, F. Demory, E. Van Campo, B. Ghaleb, N. Thouveny 2011
GASTON, K J
[8832] Williams, P. H., K. J. Gaston, C. J. Humphries 1997
GATESY, JOHN
[3309] Gatesy, John, G. D. Amato 1992
[3310] Gatesy, John, George Amato, Mark Norell, Rob DeSalle, Cheryl Hayashi 2003
GATINSKY, YU
[1063] Belov, A. A., Yu Gatinsky, A. A. Mossakovsky 1986
GAUDANT, J
[6318] Paicheler, J. C., F. de Broin, J. Gaudant, C. Mourer-Chauvire, Jean-Claude Rage, C. Vergnaud-Grazzini 1978
GAULIER, JM
[5121] Le Pichon, X., J.-M. Gaulier 1988
GAULKE, MAREN
[3311] Gaulke, Maren 1989
[3312] Gaulke, Maren 1997
GAUR, R
[3313] Gaur, R., S. R. K. Chopra 1983
GAUR, SHALINI
[2240] Da, Sanjay K., Vivek K. Pandey, Shalini Gaur 2004
GAUTHIER, CHRISTOPHER
[9222] Gauthier, Christopher, David Lesbarrères 2010
GAUTHIER, JACQUES A
[3314] Gauthier, Jacques A. 1982
[2890] Estes, Richard Dean, Kevin De Queiroz, Jacques A. Gauthier 1988
[2503] De Queiroz, Kevin, Jacques A. Gauthier 1990
[6649] Queiroz, Kevin de, Jacques A. Gauthier 1994
GAUTIER, PATRICK
[6229] Olgun, Kurtuluş, Claude Miaud, Patrick Gautier 2001
GAUZER, M E
[6353] Panov, Eugenyi N., Larisa Yu Zykova, M. E. Gauzer, V. I. Vasil'ev 1987
GAVASHELISHVILI, ALEXANDER
[9460] Tarkhnishvili, David, Alexander Gavashelishvili, Anna Avaliani, Marine Murtskhvaladze, Levan Mumladze 2010
GAVETTI, ELENA
[3315] Gavetti, Elena, Franco Andreone 1993
GAVIGAN, T
[2126] Coish, R. A., A. Bramley, T. Gavigan, R. Masinter 1991
GAVISH, L
[3316] Gavish, L. 1979
GAYEN, NIMAI CHARAN
[2363] Das, Indraneil, Basudeb Dattagupta, Nimai Charan Gayen 1998
[2364] Das, Indraneil, Basudeb Dattagupta, Nimai Charan Gayen 1999 [1998]
GAZAWI, A
[3839] Hassan, F., M. F. El-Hawary, A. Gazawi, A. Anis, S. Wanas 1980

GEALEY, W K
[3317] Gealey, W. K. 1977
GEBHARDT, LUDWIG
[3318] Gebhardt, Ludwig 1964
[3319] Gebhardt, Ludwig 1964
GEBHARDT, MICHAEL
[3320] Gebhardt, Michael, Armin Roder, Josef Friedrich Schmidtler 1990
GEDDES, A
[3321] Geddes, A. 1960
GEE, J H
[3538] Graham, J. B., J. H. Gee, F. S. Robison 1975
GEFFEN, ELI
[3322] Geffen, Eli 1985
[3323] Geffen, Eli 1987
[5576] Mendelssohn, Heinrich, Eli Geffen 1987
[3325] Geffen, Eli, S. Gafny, A. Gasith 1988
[3326] Geffen, Eli, Heinrich Mendelssohn 1988
[3327] Geffen, Eli, Heinrich Mendelssohn 1989
[3324] Geffen, Eli 1990
[3328] Geffen, Eli, Heinrich Mendelssohn 1991
[5577] Mendelssohn, Heinrich, Eli Geffen 1995
[3329] Geffen, Eli, Heinrich Mendelssohn 1997
[3330] Geffen, Eli, Heinrich Mendelssohn 1997
[3331] Geffen, Eli, Heinrich Mendelssohn 1997
[4492] Keren-Rotem, Tammy, Amos Bouskila, Eli Geffen 2006
GEHRMANN, W H
[3332] Gehrmann, W. H. 1994
GEIBNER, I
[3333] Geibner, I. 1976
GEIGER, RUDOLF
[3334] Geiger, Rudolf 1965
GEISSELMANN, B
[3335] Geisselmann, B., Rainer Flindt, Helmut Hemmer 1971
GEISSLER, LUTZ
[3336] Geissler, Lutz 1981
[3337] Geissler, Lutz 1998
GELDIAY, R
[3339] Geldiay, R. 1978
[3340] Geldiay, R. 1979
[3341] Geldiay, R. 1980
[3342] Geldiay, R. 1981
[3343] Geldiay, R. 1981
[3348] Geldiay, R., T. Koray, S. Balik 1981
[3349] Geldiay, R., K. Tufan, B. Süleyman 1981
[3344] Geldiay, R. 1982
[3347] Geldiay, R., T. Koray 1982
[3345] Geldiay, R. 1984
[3346] Geldiay, R. 1987
GELDING, R
[3350] Gelding, R. 1949
GEMEL, RICHARD
[8056] Tiedemann, Franz, Heinz Grillitsch, Antonia Cabela, Richard Gemel 2002
[8057] Tiedemann, Franz, Heinz Grillitsch, Antonia Cabela, Richard Gemel 2002
GENÇ, S C
[8961] Yilmaz, Yücel, S. C. Genç, E. Yiğitbaş, M. Bozcu, K. Yilmaz 1995
GENIEZ, MICHEL
[3351] Geniez, Philippe, José Mateo, Michel Geniez, Jim Pether 2004
GENIEZ, PHILIPPE
[1465] Bons, Jacques, Philippe Geniez 1996
[1951] Carranza, S., Edwin Nicholas Arnold, J. A. Mateo, Philippe Geniez 2002
[2195] Crochet, Pierre-André, Philippe Geniez, Ivan Ineich 2003
[3288] Garzoni, Jean, Grand Paquier Nobile, Philippe Geniez 2004
[3351] Geniez, Philippe, José Mateo, Michel Geniez, Jim Pether 2004
GENTRY, A W
[31] Adams, C. G., A. W. Gentry, Peter J. Whybrow 1983
GEOFFROY SAINT-HILAIRE, ÉTIENNE FRANÇOIS
[3352] Geoffroy Saint-Hilaire, Étienne François 1809
[3353] Geoffroy Saint-Hilaire, Étienne François 1827
[3355] Geoffroy Saint-Hilaire, Étienne François, Isidore Geoffroy Saint-Hilaire 1827
[3354] Geoffroy Saint-Hilaire, Étienne François 1829
[3357] Geoffroy Saint-Hilaire, Étienne François, Isidore Geoffroy Saint-Hilaire 1829
[3356] Geoffroy Saint-Hilaire, Étienne François 1833
GEOFFROY SAINT-HILAIRE, ISIDORE
[3355] Geoffroy Saint-Hilaire, Étienne François, Isidore Geoffroy Saint-Hilaire 1827
[3357] Geoffroy Saint-Hilaire, Étienne François, Isidore Geoffroy Saint-Hilaire 1829
GEORGE, P V
[5299] Mahdi, Nuri, P. V. George 1969
GEORGE, PREETA
[9100] Al-Mohanna, Salim Y., Preeta George 2010
GEPTNER, V G
[3358] Geptner, V. G. 1938
[3359] Geptner, V. G. 1945
GERARD, P
[3360] Gerard, P. 1996
GERGAN, J
[4720] Klootwijk, C. T., M. L. Sharma, J. Gergan, B. Tirkey, S. K. Shah, V. Agarwal 1979
GERHARDT, H C
[3361] Gerhardt, H. C. 1994
GERICKE, FRANK
[8246] Ulber, Thomas, Frank Gericke 1988
GERISCH, BIRGIT
[7827] Strödicke, Martin, Birgit Gerisch 1999
GERMAINE, LOUIS
[3362] Germaine, Louis 1923
GERMANN, E
[3363] Germann, E. 1983
GEROSA, GUIDO
[3366] Gerosa, Guido, Paolo Casale, Sedat V. Yerli 1995
[3367] Gerosa, Guido, Paolo Casale, Sedat V. Yerli 1995

[3368] Gerosa, Guido, Sedat V. Yerli, Monica Aureggi 1995
[3370] Gerosa, Guido, Sedat V. Yerli, F. Mazzella, S. Lapis 1996
[3369] Gerosa, Guido, Sedat V. Yerli, Monica Aureggi, C. Conti 1997
[3364] Gerosa, Guido, Monica Aureggi, Paolo Casale, Sedat V. Yerli 1998
[3365] Gerosa, Guido, Monica Aureggi, Sedat V. Yerli 1998
[685] Aureggi, Monica, Guido Gerosa, Sedat V. Yerli 1999
[686] Aureggi, Monica, Guido Gerosa, Sedat V. Yerli 2000
[1961] Casale, Paolo, Guido Gerosa, Sedat V. Yerli 2000

GERRIKE, F
[3371] Gerrike, F. 1981

GERRY, E
[3464] Goldsmith, N. F., F. Hirsch, G. M. Friedman, E. Tchernov, B. Derin, E. Gerry, A. Horowitz, G. Weinberger 1988

GERSHMAN, Y
[1663] Bouskila, Amos, D. Ehrlich, Y. Gershman, Ilan Lampl, Uzi Motro, E. Shani, U. Werner, Yehudah Leopold Werner 1987
[8649] Werner, U., Y. Gershman, Yehudah Leopold Werner 1987
[3372] Gershman, Y., U. Werner 1990
[1664] Bouskila, Amos, D. Ehrlich, Y. Gershman, Ilan Lampl, Uzi Motro, E. Shani, U. Werner, Yehudah Leopold Werner 1992

GEUKENS, F
[3373] Geukens, F. 1966

GEYSSANT, J
[2510] Dercourt, J., L. P. Zonenshain, L.-E. Ricou, V. G. Kazmin, X. Le Pichon, A. L. Knipper, C. Grandjacquet, I. M. Sborshchikov, J. Boulin, O. Sorokhtin, J. Geyssant, C. Lepvrier, B. Biju-Duval, J.-C. Sibuet, L. A. Savostin, M. Westphal, J. P. Lauer 1974
[2509] Dercourt, J., L. P. Zonenshain, L.-E. Ricou, V. G. Kazmin, X. Le Pichon, A. L. Knipper, C. Grandjacquet, I. M. Sbortshikov, J. Geyssant, C. Lepvrier, D. H. Pechersky, J. Boulin, J.-C. Sibuet, L. A. Savostin, O. Sorokhtin, M. Westphal, M. L. Bazhenov, J. P. Lauer, B. Biju-Duval 1986

GEZE, RAYMOND
[3374] Geze, Raymond, Souad Hraoui-Bloquet 1997

GHABBOUR, S I
[706] Ayyad, M. A., S. I. Ghabbour 1977

GHADERI, MAJID
[3375] Ghaderi, Majid 2009

GHAFARI, HANYEH
[9338] Mozaffari, Omid, Hanyeh Ghafari, Kamran Kamali, Barbod Safaei 2011

GHAFFARI, HANYEH
[9223] Ghaffari, Hanyeh, Ertan Taşkavak, Mahmood Karami 2008

GHALEB, B
[9182] Develle, A.-L., F. Gasse, L. Vidal, D. Williamson, F. Demory, E. Van Campo, B. Ghaleb, N. Thouveny 2011

GHALEB, EDOUARD
[3376] Ghaleb, Edouard 1970
[3377] Ghaleb, Edouard 1970

GHALI, K
[9455] Stöck, Matthias, Spartak N. Litvinchuk, Petros Lymberakis, D. Cogalniceanu, M. Ogielska, K. Ghali, Z. Dumas, Nicolas Perrin 2009

GHALIB, S A
[3378] Ghalib, S. A., S. S. Zaidi 1976
[75] Ahmad, M. F., S. A. Ghalib, M. S. Niazi 1985
[76] Ahmad, M. F., S. A. Ghalib, M. S. Niazi 1986
[77] Ahmad, M. F., S. A. Ghalib, M. S. Niazi 1987

GHARAIBEH, MUNIR
[2561] Disi, Ahmad M., Munir Gharaibeh, Abdulazim Salhab 1988

GHARPUREY, K G
[3379] Gharpurey, K. G. 1914
[3380] Gharpurey, K. G. 1935
[3381] Gharpurey, K. G. 1954
[3382] Gharpurey, K. G. 1960
[3383] Gharpurey, K. G. 1962

GHARZI, AHMAD
[9224] Gharzi, Ahmad, Farhang Torki 2001
[8109] Torki, Farhang, Ahmad Gharzi 2008
[9472] Torki, Farhang, Ahmad Gharzi, Farsaneh Nazari-Serenjeh, Soheila Javanmardi, Nasin Heidari 2008

GHAZANFAR, S
[3384] Ghazanfar, S. 1991

GHAZANFAR, SHAHINA A
[2999] Fisher, Martin, Shahina A. Ghazanfar, Andrew Spalton 1999

GHENT, E D
[2133] Coleman, Robert G., R. J. Fleck, C. D. Hedge, E. D. Ghent 1977

GHILDIAL-SHARMA, V
[3385] Ghildial-Sharma, V., Ramesh Chandra Sharma 1989

GHOBASHI, A F A
[3386] Ghobashi, A. F. A., M. H. Abu Eglah, H. M. Tantawy, A. A. Ibrahim 1990

GHOLAMHOSSEINI, ALI
[9225] Gholamhosseini, Ali, Josef Friedrich Schmidtler, Halimeh Zareian, Hamid Reza Esmaeili 2009

GHOLAMIFARD, A
[9226] Gholamifard, A., Hamid Reza Esmaeili, Haji Gholi Kami 2009

GHOLI, LEILI ALLAH
[9095] Ahmadzadeh, Faraham, Konrad Mebert, Saeedeh Ataei, Elham Rezazadeh, Leili Allah Gholi, Wolfgang Böhme 2011

GHONEIM, SAMIR
[2103] Clarke, M., Andrew C. Campbell, W. S. Hameid, Samir Ghoneim 2000
[1913] Campbell, Andrew C., Michael Clarke, Samir Ghoneim, Waheed Salama Hameid, Christopher Simms,

Cassian Edwards 2001
GHORASHI, M
[8387] Vita-Finzi, C., M. Ghorashi 1978
GIACOMA, CRISTINA
[3387] Giacoma, Cristina, Emilio M. Balletto 1988
[5582] Mensi, P. A., B. Lattes, B. Macario, S. Salvidio, Cristina Giacoma, Emilio M. Balletto 1992
[794] Balletto, Emilio M., Sergius Castellano, S. Bovero, P. Cervella, M. Delpero, Cristina Giacoma 1995
[2656] Dujsebayeva, Tatjana N., Sergio Castellano, Cristina Giacoma, Emilio M. Balletto, Gaetano Odierna 1997
[3388] Giacoma, Cristina, Sergius Castellano, Gaetano Odierna, Tatiana Dujsebayeva 1997
[1970] Castellano, Sergius, Cristina Giacoma 1998
[1971] Castellano, Sergius, Cristina Giacoma, Tatiana Dujsebayeva, Gaetano Odierna, Emilio M. Balletto 1998
[793] Balletto, Emilio M., Leo Jakovlevich Borkin, Sergio Castellano, Tatyana Dujsebayeva, Valery Konstantinovich Jeremchenko, Cristina Giacoma, Aldo Lattes, Gaetano Odierna 1999
[1981] Cervella, P., Aldo Lattes, M. Del Pero, Gaetano Odierna, Cristina Giacoma, Sergius Castellano, Emilio M. Balletto 1999
GIBBONS, J WHITFIELD
[8069] Tinkle, Donald W., J. Whitfield Gibbons 1977
[9323] McDiarmid, Roy W., Mercedes S. Foster, Craig Guyer, J. Whitfield Gibbons, Neil Chernoff 2012
GIBBS JR, ROBERT H
[5169] Leviton, Alan Edward, Robert H. Gibbs Jr., Elizabeth Heal, C. E. Dawson 1985
[5168] Leviton, Alan Edward, Robert H. Gibbs Jr. 1988
GIEBNER, INGO
[3389] Giebner, Ingo 1980
GIESSNER, K
[3390] Giessner, K., H. Hagedorn, Mohammad Reza Sarvati 1983
[3391] Giessner, K., H. Hagedorn, Mohammad Reza Sarvati 1984
GIGLIA, G
[7991] Tazieff, H., Jacques Varet, F. Barberi, G. Giglia 1972
GIL, M J
[3392] Gil, M. J., F. Guerrero, V. Perez-Mellado 1994
GILEAD, M
[250] Amiran, D. H. K., J. Elsner, M. Gilead, N. Kadmon, U. Paran, N. Rosenan 1970
GILL, E D
[3393] Gill, E. D. 1961
GILLESPIE, ALAN R
[9521] Amit, Rivka, Yehouda Enzel, Onn Crouvi, Ori Simhai, Ari Matmon, Naomi Porat, Eric McDonald, Alan R. Gillespie 2011
GILLETT, M P T
[3394] Gillett, M. P. T. 1996
GILLISSEN, A
[3395] Gillissen, A., R. D. G. Theakston, J. Barth, B. May, M. Krieg, David A. Warrell 1994
GILON, DAN
[3396] Gilon, Dan, Oded Shalev, Jochanan Benbassat 1989
[6596] Porath, Avi, Dan Gilon, Hana Schulchynska-Castel, Oded Shavlev, Arie Keynan, Jochanan Benbassat 1992
GINDY, AMIN R
[3397] Gindy, Amin R. 1991
GINGERICH, P
[1751] Brochu, Christopher A., P. Gingerich 2000
GINGERICH, P D
[2116] Clyde, W. C., I. H. Khan, P. D. Gingerich 2003
[3398] Gingerich, P. D. 2003
GINSBURG, H
[7501] Shulov, Aaron, A. Weissman, H. Ginsburg 1958
GIOKAS, S
[9287] Kornilios, P., Çetin Ilgaz, Yusuf Kumlutaş, S. Giokas, Fraguedakis-Tsolis 2011
GIORGADZE, D J
[3399] Giorgadze, D. J. 1985
GIOVANNI, DELFINO
[9148] Brizzi, Rossana, Claudia Corti, Delfino Giovanni 1995
GIOVANOLI, FEDERICO
[4103] Hsü, Kenneth Jinghwa, Federico Giovanoli 1979
GIRARD, F
[3400] Girard, F. 1993
GIRDLER, R W
[3401] Girdler, R. W. 1969
[3404] Girdler, R. W., P. Styles 1978
[3402] Girdler, R. W. 1983
[9531] Girdler, R. W. 1984
[3403] Girdler, R. W., T. C. Southern 1987
GIRI, VARAD B
[8410] Vyas, Raju, Varad B. Giri, Aaron Matthew Bauer 2006
[988] Bauer, Aaron Matthew, Varad B. Giri, Eli Greenbaum, Todd R. Jackman, Mahesh S. Dharne, Yogesh S. Shouche 2008
GIROD, M
[2140] Conrad, G., M. Girod 1977
GIRONS, HUBERT SAINT
[3405] Girons, Hubert Saint, Ivan Ineich 1993
GIROT, B
[1467] Bons, Jacques, B. Girot, Georges Pasteur 1960
[1466] Bons, Jacques, B. Girot 1962
GISBERG, L
[7996] Tchernov, Eitan, L. Gisberg, P. Tassy, N. P. Goldsmith 1987
GISLEN, T
[3406] Gislen, T. 1936
GITTER, S
[2526] De Vries, A., S. Gitter 1957
[3408] Gitter, S., S. Kochva, A. De Vries, M. Leffkowitz 1957
[3409] Gitter, S., S. Kochwa, D. Danon, A. De Vries 1959

[4764] Kochwa, S., Y. Izard, P. Boquet, S. Gitter 1959
[3410] Gitter, S., G. Levi, S. Kochva, S. De Vires, J. Rechnic, J. Casper 1960
[4760] Kochva, Elazar T., C. Perlmutter, S. Gitter, J. Rechnic, A. De Vries 1960
[2271] Danon, D., S. Gitter, M. Rosen 1961
[3411] Gitter, S., C. Moroz-Perlmutter, J. H. Boss, E. Livni, J. Rechnic, N. Goldblum, A. De Vries 1962
[3407] Gitter, S., A. De Vries 1968
[4843] Krupnick, J., H. I. Bichner, S. Gitter 1968
[8878] Wollberg, Z., R. Shabo-Shina, N. Intrator, Avner Bdolah, Elazar T. Kochva, G. Shavit, Y. Oron, B. A. Vidne, S. Gitter 1988
GLADSTONE, H S
[3412] Gladstone, H. S. 1908
GLAW, F
[9340] Nagy, Zoltán Tamás, Ulrich Joger, Michael Wink, F. Glaw, M. Vences 2003
GLAW, FRANK
[3137] Fritz, B., Miguel Vences, Frank Glaw 1994
[3413] Glaw, Frank, Jörn Köhler, Stefan Lötters, Miguel Vences 1998
[3089] Franzen, Michael, Frank Glaw 1999
GLEN, FIONA
[3415] Glen, Fiona, Brendan J. Godley, Andrew Kelly, Annette C. Broderick 1997
[1753] Broderick, Annette C., F. Glen, Brendan J. Godley 1999
[3414] Glen, F., Annette C. Broderick, Brendan J. Godley, S. Reece 2000
GLENN, J L
[8551] Weis, J. R., R. E. Whatley, J. L. Glenn, G. M. Rodgers 1991
GLENNIE, K W
[3417] Glennie, K. W., M. G. A. Boeuf, M. W. Hughes-Clark, M. Moody-Stuart, W. F. H. Pilaar, B. M. Reinhardt 1974
[3416] Glennie, K. W. 1995
[235] Alsharhan, A. S., K. W. Glennie, G. L. Whittle, C. G. Kendall 1998
GLIDDON, D
[1386] Bôer, B., D. Gliddon 1997
GLOYD, HOWARD KAY
[3418] Gloyd, Howard Kay, Roger Conant 1982
[3419] Gloyd, Howard Kay, Roger Conant 1990
GMELIN, JOHANNES FREDRICH
[3420] Gmelin, Johannes Fredrich 1789
[3421] Gmelin, Johannes Fredrich 1789
GMELIN, SAMUEL GOTTLIEB
[3422] Gmelin, Samuel Gottlieb 1774
[3423] Gmelin, Samuel Gottlieb 1784
GMIRA, S
[3424] Gmira, S. 1993
[3425] Gmira, S. 1993
[3426] Gmira, S. 1995
GNOS, E
[3427] Gnos, E., A. Immenhauser, T. Peters 1997
GÖÇMEN, BAYRAM
[1831] Budak, Abidin, Bayram Göçmen 1995
[3443] Göçmen, Bayram, Yusuf Kumlutaş, Murat Tosunoğlu 1996
[3446] Göçmen, Bayram, Cemal Varol Tok, Ugur Kaya, Murat Tosunoğlu 1996
[5586] Mermer, Ahmet, Bayram Göçmen, Cemal Varol Tok 1996
[4888] Kumlutaş, Yusuf, Murat Tosunoğlu, Bayram Göçmen 1999
[8085] Tok, Cemal Varol, Bayram Göçmen, Ahmet Mermer 1999
[8117] Tosunoğlu, Murat, Bayram Göçmen, Ertan Taşkavak, Abidin Budak 1999
[641] Atatür, Mehmet Kutsay, Bayram Göçmen 2001
[8116] Tosunoğlu, Murat, Bayram Göçmen, Mehmet Kutsay Atatür, İ Ethem Çevik 2001
[3441] Göçmen, Bayram, Wolfgang Böhme 2002
[3445] Göçmen, Bayram, Asaf, Ahmet Mermer 2002
[3447] Göçmen, Bayram, Murat Tosunoğlu, Dinçer Ayaz 2002
[3448] Göçmen, Bayram, Murat Tosunoğlu, Ertan Taşkavak 2003
[3440] Göçmen, Bayram, Huseyin Arikan, Ahmet Mermer, Kerim Çiçek 2006
[3439] Göçmen, Bayram, Hüseyin Arikan, Kerim Çiçek, Mehmet Zülfü Yildiz 2007
[3444] Göçmen, Bayram, Göran Nilson, Mehmet Zülfü Yildiz, Hüseyin Arikan, Deniz Yalçinkaya, Bahadir Akman 2007
[3706] Gürelli, Gözde, Bayram Göçmen, Tülin Çetin-Doğan, Nurşen Alpagut-Keskin 2007
[8954] Yildiz, Mehmet Zülfü, Bayram Göçmen, Bahadir Akman, Deniz Yalçinkaya 2007
[525] Arikan, Hüseyin, Bayram Göçmen, Yusuf Kumlutaş, Nurşen Alpagut-Keskin, Çetin Ilgaz, Mehmet-Zülfü Yildiz 2008
[3442] Göçmen, Bayram, Ahmad M. Disi, Mehmet Zülfü Yildiz 2008
[3449] Göçmen, Bayram, Yehudah Leopold Werner, Burbak Elbeyli 2008
[9230] Göçmen, Bayram, Kazim Kasot, Mehmet Zülfü Yildiz, Istvan Sas, Bahadir Akman, Deniz Yalçinkaya, Salih Gücel 2008
[524] Arikan, Hüseyin, Bayram Göçmen, Mehmet Kutsay Atatür, Yusuf Kumlutaş, Kerim Çiçek 2009
[9119] Arikan, Hüseyin, Bayram Göçmen, Mehmet Zülfü Yildiz, Çetin Ilgaz, Yusuf Kumlutaş 2009
[9227] Göçmen, Bayram, Mehmet Kutsay Atatür, Abidin Budak, Hasan Bahar, Mehmet Zülfü Yildiz, Nurşen Alpagut 2009
[9229] Göçmen, Bayram, Michael Franzen, Mehmet Zülfü Yildiz, Bahadir Akman, Deniz Yalçinkaya 2009
[9514] Yildiz, Mehmet Zülfü, Bahadir Akman, Bayram Göçmen, Deniz Yalçinkaya 2009
[9544] Göçmen, Bayram, Hüseyin Arikan, Deniz Yalçinkaya 2011
[9541] Akman, Bahadir, Deniz Yalçinkaya, Mert Kariş, Bayram Göçmen 2011

[9228] Göçmen, Bayram, Kerim Çiçek, Mehmet Zülfü Yildiz, Mehmet Kutsay Atatür, Yunus Emre Dinçaslan, Konrad Mebert 2011
[9231] Göçmen, Bayram, Konrad Mebert 2011
[9545] Göçmen, Bayram, Konrad Mebert, Bahadir Akman, Deniz Yalçinkaya, Mert Kariş, Mustafa Erturhan 2011

GODE, E
[2087] Cirik, S., M. Samsaroğlu, K. Siklar, G. Muhta-Roğlu, E. Gode 1991

GODINHO, RAQUEL
[3428] Godinho, Raquel, Eduardo G. Crespo, Nuno Ferrand, David James Harris 2005

GODLEY, BRENDAN J
[3429] Godley, Brendan J., Annette C. Broderick 1992
[1754] Broderick, Annette C., Brendan J. Godley 1993
[1755] Broderick, Annette C., Brendan J. Godley 1994
[3430] Godley, Brendan J., Annette C. Broderick 1994
[1756] Broderick, Annette C., Brendan J. Godley 1995
[3431] Godley, Brendan J., Annette C. Broderick 1995
[1757] Broderick, Annette C., Brendan J. Godley 1996
[1758] Broderick, Annette C., Brendan J. Godley 1996
[3433] Godley, Brendan J., Annette C. Broderick, Sarah E. Solomon, R. Tippett, R. Malsom 1996
[7620] Smith, R. C., Brendan J. Godley, Annette C. Broderick 1996
[1760] Broderick, Annette C., Brendan J. Godley, A. Kelly, Andrew McGowan 1997
[3415] Glen, Fiona, Brendan J. Godley, Andrew Kelly, Annette C. Broderick 1997
[3434] Godley, Brendan J., Robert W. Furness, Sarah E. Solomon 1998
[3435] Godley, Brendan J., Ali C. Gücü, Annette C. Broderick, Robert W. Furness, Sarah E. Solomon 1998
[3438] Godley, Brendan J., R. Thomson, Annette C. Broderick 1998
[4004] Hobson, V., Brendan J. Godley, Annette C. Broderick, Robert W. Furness 1998
[4239] Irwin, M. S., Brendan J. Godley, Annette C. Broderick 1998
[4679] Kinsella, L. B., Brendan J. Godley, Annette C. Broderick, Robert W. Furness 1998
[5566] Mellanby, R. J., Annette C. Broderick, Brendan J. Godley 1998
[1753] Broderick, Annette C., F. Glen, Brendan J. Godley 1999
[3432] Godley, Brendan J., Annette C. Broderick, Sinead Moraghan 1999
[3437] Godley, Brendan J., D. R. Thompson, Robert W. Furness 1999
[5498] McKenzie, C., Brendan J. Godley, Robert W. Furness, D. E. Wells 1999
[1761] Broderick, Annette C., Brendan J. Godley, S. Reece, J. R. Downie 2000
[3414] Glen, F., Annette C. Broderick, Brendan J. Godley, S. Reece 2000
[1759] Broderick, Annette C., Brendan J. Godley, G. C. Hays 2001
[3436] Godley, Brendan J., Atef Ouerghi, Michael S. Coyne 2001
[4454] Kasparek, Max, Brendan J. Godley, Annette C. Broderick 2001
[5494] McGowan, Andrew, Annette C. Broderick, J. Deeming, Brendan J. Godley, E. G. Hancock 2001
[5495] McGowan, Andrew, Louise V. Rowe, Annette C. Broderick, Brendan J. Godley 2001
[6767] Rees, Alan F., Mohammad Jony, Dimitris Margaritoulis, Brendan J. Godley 2008

GODMANN, OLAF
[8332] Veith, Michael, İbrahim Baran, Olaf Godmann, Andreas Kiefer, Mehmet Öz, Mehmet Rizvan Tunç 2001

GODWIN, WILLIAM
[4702] Klawinski, Paul D., R. Kathryn Vaughan, Daniel Saenz, William Godwin 1994

GOEL, S C
[3450] Goel, S. C. 1976

GOETZ, MATTHIAS
[3453] Goetz, Matthias 2007

GOFF, J C
[3454] Goff, J. C., R. W. Jones, A. D. Horbury 1995

GOGEES, N S
[3455] Gogees, N. S., A. Y. Yacob, L. J. Rashan 1977

GOHAR, H A F
[3456] Gohar, H. A. F. 1954

GOKHELASHVILI, R
[5726] Millington, S., R. Gokhelashvili 2000

GOKHELASHVILI, RAMAZ K
[3457] Gokhelashvili, Ramaz K., David N. Tarkhnishvili [Tarknishvilii] 1994
[7946] Tarkhnishvili [Tarknishvili], David N., Ramaz K. Gokhelashvili 1994
[7947] Tarkhnishvili [Tarknishvili], David N., Ramaz K. Gokhelashvili 1997
[7948] Tarkhnishvili [Tarknishvili], David N., Ramaz K. Gokhelashvili 1999
[7956] Tarknishvili [Tarkhnishvili], David N., Ramaz K. Gokhelashvili 1999

GOLANI, E
[4763] Kochva, Elazar T., Z. Wollenberg, E. Golani 1985

GOLANI, I
[5578] Mendelssohn, Heinrich, I. Golani, Uri Marder 1971

GOLANI, ILAN
[3458] Golani, Ilan, Elazar T. Kochva 1988
[4758] Kochva, Elazar T., Ilan Golani 1993

GOLAY, PHILIPPE
[3459] Golay, Philippe 1985
[3460] Golay, Philippe, Hobart Muir Smith, Donald G. Broadley, James Ray Dixon, Colin J. McCarthy, Jean-Claude Rage, Beat Schätti, Michihisa Toriba 1993

GOLDBERG, S
[2442] Degani, Gad, S. Goldberg, Michael R. Warburg 1980

GOLDBERG, STEPHEN R

[9232] Goldberg, Stephen R. 2011
GOLDBLATT, A
[8746] Werner, Yehudah Leopold, A. Goldblatt 1978
GOLDBLUM, N[ATAN]
[3411] Gitter, S., C. Moroz-Perlmutter, J. H. Boss, E. Livni, J. Rechnic, N. Goldblum, A. De Vries 1962
[5891] Moroz, Chaya, Natan Goldblum, Andre De Vries 1963
[5892] Moroz, C., N. Goldblum, A. De Vries 1965
[3659] Grotto, L., C. Moroz, A. De Vries, N. Goldblum 1967
GOLDFUSS, GEORG AUGUST
[3461] Goldfuss, Georg August 1820
GOLDSMID, FREDERIC JOHN
[3462] Goldsmid, Frederic John 1876
[3463] Goldsmid, Frederic John 1890
GOLDSMITH, N F
[3464] Goldsmith, N. F., F. Hirsch, G. M. Friedman, E. Tchernov, B. Derin, E. Gerry, A. Horowitz, G. Weinberger 1988
GOLDSMITH, N P
[7996] Tchernov, Eitan, L. Gisberg, P. Tassy, N. P. Goldsmith 1987
GOLLMANN, G
[3465] Gollmann, G., J. Pialek, J. M. Szymura, Jan Willem Arntzen 1997
GOLOMBEK, M P
[2569] Dixon, T. H., M. P. Golombek 1988
GOLUBEV, MIKHAIL [also as MICHAEL] LEONIDOVICH
[7902] Szczerbak, Nikolai Nikolaevich, Mikhail Leonidovich Golubev 1977
[7903] Szczerbak, Nikolai Nikolaevich, Mikhail Leonidovich Golubev 1977
[3466] Golubev, Mikhail Leonidovich 1979
[3488] Golubev, Mikhail Leonidovich, Tohir S. Sattorov 1979
[3491] Golubev, Mikhail Leonidovich, Nikolai Nikolaevich Szczerbak 1979
[3492] Golubev, Mikhail Leonidovich, Nikolai Nikolaevich Szczerbak 1979
[3493] Golubev, Mikhail Leonidovich, Nikolai Nikolaevich Szczerbak 1981
[3494] Golubev, Mikhail Leonidovich, Nikolai Nikolaevich Szczerbak 1981
[7904] Szczerbak, Nikolai Nikolaevich, Mikhail Leonidovich Golubev 1981
[3495] Golubev, Mikhail Leonidovich, Nikolai Nikolaevich Szczerbak 1983
[7905] Szczerbak, Nikolai Nikolaevich, Mikhail Leonidovich Golubev 1983
[3467] Golubev, Mikhail Leonidovich 1984
[3468] Golubev, Mikhail Leonidovich 1984
[3469] Golubev, Mikhail Leonidovich 1984
[7906] Szczerbak, Nikolai Nikolaevich, Mikhail Leonidovich Golubev 1984
[3470] Golubev, Mikhail Leonidovich 1985
[3471] Golubev, Mikhail Leonidovich 1985
[3496] Golubev, Mikhail Leonidovich, Nikolai Nikolaevich Szczerbak 1985
[7907] Szczerbak, Nikolai Nikolaevich, Mikhail Leonidovich Golubev 1986
[7908] Szczerbak, Nikolai Nikolaevich, Mikhail Leonidovich Golubev 1986
[7911] Szczerbak, Nikolai Nikolaevich, Y. D. Khomustenko, Mikhail Leonidovich Golubev 1986
[3472] Golubev, Mikhail Leonidovich 1989
[3473] Golubev, Mikhail Leonidovich 1989
[3474] Golubev, Mikhail Leonidovich 1989
[3490] Golubev, Mikhail Leonidovich, A. B. Streltsov 1989
[5686] Mezhzherin, M. L., Mikhail Leonidovich Golubev 1989
[5688] Mezhzherin, S. V., Mikhail Leonidovich Golubev 1989
[8362] Veselovsky, M. V., Mikhail Leonidovich Golubev 1989
[3475] Golubev, Mikhail Leonidovich 1990
[3476] Golubev, Mikhail Leonidovich 1990
[3477] Golubev, Mikhail Leonidovich 1991
[3482] Golubev, Mikhail Leonidovich, A. V. Baranov 1991
[3497] Golubev, Mikhail Leonidovich, S. V. Tarashchuk, M. V. Veselovsky 1991
[5367] Manilo, Valentina V., Mikhail Leonidovich Golubev, Tohir S. Sattorov 1991
[3489] Golubev, Mikhail Leonidovich, Tohir S. Sattorov 1992
[3478] Golubev, Mikhail Leonidovich 1993
[5364] Manilo, Valentina V., Mikhail Leonidovich Golubev 1993
[5365] Manilo, Valentina V., Mikhail Leonidovich Golubev 1993
[3487] Golubev, Mikhail Leonidovich, Valentina A. Manilo, Anatoly A. Tokar 1994
[5366] Manilo, Valentina V., Mikhail Leonidovich Golubev 1994
[3479] Golubev, Mikhail Leonidovich 1995
[3483] Golubev, Mikhail Leonidovich, Evgeny A. Dunayev 1995
[3485] Golubev, Mikhail Leonidovich, Y. K. Gorelov, Evgeny A. Dunayev, Tatian I. Kotenko 1995
[3486] Golubev, Mikhail Leonidovich, Muhammad Sharif Khan, Steven Clement Anderson 1995
[5689] Mezhzherin, S. V., Mikhail Leonidovich Golubev 1995
[8097] Tokar, Anatoly A., A. N. Tokar, Michael Leonidovich Golubev 1995
[7909] Szczerbak, Nikolai Nikolaevich, Mikhail Leonidovich Golubev 1996
[7910] Szczerbak, Nikolai Nikolaevich, Mikhail Leonidovich Golubev 1996
[3484] Golubev, Mikhail Leonidovich, Evgeny A. Dunayev 1997
[3480] Golubev, Mikhail Leonidovich 1998 [1997]
[3481] Golubev, Mikhail Leonidovich 1998

[2389] David, Patrick, Natalia Borisovna Ananjeva, Indraneil Das, Michael Leonidovich Golubev 1999
GOLUBEV, N S
[3498] Golubev, N. S. 1981
[3499] Golubev, N. S. 1981
GONNARD, R
[5146] Letouzey, J., B. Biju-Duval, A. Dorkel, R. Gonnard, K. Kristchev, Lucien Montadert, O. Sungurlu 1977
GONZALES, DELFIN
[3500] Gonzales, Delfin 1979
GONZALEZ-LIMA, FRANCISCO
[2190] Crews, David, Patricia Coomber, R. Baldwin, N. Azad, Francisco Gonzalez-Lima 1996
[2143] Coomber, Patricia, David Crews, Francisco Gonzalez-Lima 1997
[2191] Crews, David, Patricia Coomber, Francisco Gonzalez-Lima 1997
GOOD, D A
[3501] Good, D. A. 1987
GOOD, DAVID ANDREW
[989] Bauer, Aaron Matthew, David Andrew Good, William R. Branch 1997
GOODALL, D
[2895] Evenari, M., I. Noy-Meir, D. Goodall 1986
GOODE, MIKE
[3502] Goode, Mike 1983
GOODFRIEND, W L
[4812] Kotler, B. P., J. S. Brown, R. H. Slotow, W. L. Goodfriend, M. Strauss 1993
GOODMAN, STEVEN M
[3503] Goodman, Steven M., Joseph J. Hobbs 1993
GOODWIN, GEORGE G
[3504] Goodwin, George G., Dean Amadon 1958
GOPALAKRISHNAKONE, P
[3505] Gopalakrishnakone, P. 1985
[3507] Gopalakrishnakone, P., L. M. Chou 1990
[3508] Gopalakrishnakone, P., Elazar T. Kochva 1990
[3506] Gopalakrishnakone, P. 1994
GOPDINA, LJUDMILA B
[3942] Herrmann, Hans-J., Irina Michailovna Medvedjeva, Ljudmila B. Gopdina 1988
GORDIEVA, Z E
[4805] Kostyukov, M. A., Z. E. Gordieva, V. P. Bulychev, N. V. Nemova, O. A. Daniayarov, T. M. Tukhtaev 1985
GORELOV, Y [also as YU] K
[3516] Gorelov, Yu K., Nikolai Nikolaevich Szczerbak 1966
[3509] Gorelov, Yu K. 1971
[3510] Gorelov, Yu K. 1973
[3514] Gorelov, Yu K., Ilya Sergeevich Darevsky, Nikolai Nikolaevich Szczerbak 1974
[615] Ataev, Chary Ataevich, Y. K. Gorelov, Sakhat Muradovich Shammakov 1978
[3511] Gorelov, Yu K. 1980
[3512] Gorelov, Yu K. 1981
[3513] Gorelov, Yu K. 1983
[3515] Gorelov, Yu K., V. S. Lukarevsky 1990
[3485] Golubev, Mikhail Leonidovich, Y. K. Gorelov, Evgeny A. Dunayev, Tatian I. Kotenko 1995
GOREN, MENACHEM
[3517] Goren, Menachem, Yehudah Leopold Werner 1993
GOREN, S
[3518] Goren, S. 1949
GORHAM, STANLEY W
[3519] Gorham, Stanley W. 1966
[3520] Gorham, Stanley W. 1974
GORINI, C
[9220] Garcia-Castellanos, D., F. Estrada, I. Jiménez-Munt, C. Gorini, M. Fernàndez, J. Vergés, R. De Vicente 2009
GORLER, L
[5193] Lindenberg, H. G., L. Görler, V. Jacobshagen 1982
GORMAN, GEORGE C
[3521] Gorman, George C. 1969
[3523] Gorman, George C., Dan Shochat 1972
[3524] Gorman, George C., Dan Shochat 1972
[3522] Gorman, George C. 1973
[1901] Cadle, John E., George C. Gorman 1981
GÜRÜR, N
[7388] Şengör , A. M. Celâl, N. Görür, F. Saroğlu 1985
[3451] Görür, N. 1989
[3452] Görür, N., M. Sakinç, A. Barka, R. Akkök, S. Ersoy 1995
GOSH, B N
[2007] Chaudheri, D. H., S. R. Maitra, B. N. Gosh 1968
GOSNER, KENNETH L
[3525] Gosner, Kenneth L. 1960
GOUBEAUD, W
[3526] Goubeaud, W. 1931
GOUDER, B Y M
[3527] Gouder, B. Y. M., V. B. Nadkarni, M. Appaswamy Rao 1979
GOUDIE, A S
[3528] Goudie, A. S., B. Allchin, K. T. H. Hegde 1973
[9233] Goudie, A. S. 2005
GOUDSMIT, JAAP
[8304] van der Kuyl, Antoinette C., Donato L. Ph Ballasina, John T. Dekker, Jolanda Maas, Ronald E. Willemsen, Jaap Goudsmit 2002
GOULD, R J
[3236] Gan, Z.-R., R. J. Gould, P. A. Friedman, M. A. Polokoff 1988
GOULD, STEPHEN JAY
[3529] Gould, Stephen Jay 1970
GOVARDOVSKII, V I
[3530] Govardovskii, V. I., L. V. Zueva, D. V. Lychakov 1984
[7915] Szél, A., P. Röhlich, V. I. Govardovskii 1986
[5118] Leow, E. R., V. I. Govardovskii, P. Röhlich, A. Szél 1996
GOVERNMENT OF IRAQ
[3531] Government of Iraq 1960: Geological map of

Iraq.
[4312] Jayanthi, G. P., T. Veerabasappa Gowda 1988
GOYFFON, M
[2065] Chippaux, J. P., M. Goyffon 1983
GOZZO, STEFANO
[3532] Gozzo, Stefano, Rita Casetti, Alessandra Taglioni, Monica Meloni, Vincenzo Monaco 1999
GRAB, B
[7857] Swaroop, S., B. Grab 1954
GRACH, CONSTANTIN
[9234] Grach, Constantin, Yeshurun Plesser, Yehudah Leopold Werner 2007
GRAF, J.-D
[3533] Graf, J.-D., F. Karch, M. C. Moreillon 1977
[3534] Graf, J.-D., W. P. Müller 1979
[3535] Graf, J.-D., M. Polls Pelaz 1989
GRAHAM, C H
[9258] Hickerson, M. J., B. C. Carstens, J. Cavender-Bares, K. A. Crandall, C. H. Graham, J. B. Johnson, L. Rissler, P. F. Victoriano, A. D. Yoder 2010
GRAHAM, G M
[7353] Searle, Mike P., G. M. Graham 1982
GRAHAM, J B
[3540] Graham, J. B., I. Rubinoff, Max Knobler Hecht 1971
[3537] Graham, J. B. 1974
[3538] Graham, J. B., J. H. Gee, F. S. Robison 1975
[3539] Graham, J. B., W. R. Lowell, I. Rubinoff, J. Motta 1987
GRAHAM, JEFFREY B
[3536] Graham, Jeffrey B. 1974
GRAIG, T M
[5725] Miller III, H. A., P. J. Brandt, F. L. Frye, T. M. Graig 1994
GRAMENTZ, DIETER
[3541] Gramentz, Dieter 1988
[3542] Gramentz, Dieter 1990
[3543] Gramentz, Dieter 1991
[3544] Gramentz, Dieter 1992
[3545] Gramentz, Dieter 1993
[3546] Gramentz, Dieter 1993
[3547] Gramentz, Dieter 1993
[3548] Gramentz, Dieter 1993
[3549] Gramentz, Dieter 1994
[3550] Gramentz, Dieter 1995
GRANDISON, ALICE GEORGIE CRUICKSHANK
[6388] Parker, Hampton Wildman, Alice Georgie Cruickshank Grandison 1977
GRANDJACQUET, C
[2509] Dercourt, J., L. P. Zonenshain, L.-E. Ricou, V. G. Kazmin, X. Le Pichon, A. L. Knipper, C. Grandjacquet, I. M. Sbortshikov, J. Geyssant, C. Lepvrier, D. H. Pechersky, J. Boulin, J.-C. Sibuet, L. A. Savostin, O. Sorokhtin, M. Westphal, M. L. Bazhenov, J. P. Lauer, B. Biju-Duval 1986
[2510] Dercourt, J., L. P. Zonenshain, L.-E. Ricou, V. G. Kazmin, X. Le Pichon, A. L. Knipper, C. Grandjacquet, I. M. Sborshchikov, J. Boulin, O. Sorokhtin, J. Geyssant, C. Lepvrier, B. Biju-Duval, J.-C. Sibuet, L. A. Savostin, M. Westphal, J. P. Lauer 1974
GRANT, TARAN
[3173] Frost, Darrel Richmond, Taran Grant, Julián Faivovich, Raoul H. Bain, Alexander Haas, Célio F. B. Haddad, Rafael O. de Sá, Alan Channing, Mark Wilkinson, Stephen C. Donnellan, Christopher J. Raxworthy, Jonathan A. Campbell, Boris L. Blotto, Paul Moler, Robert Clifton Drewes, Ronald A. Nussbaum, John D. Lynch, David M. Green, Ward C. Wheeler 2006
GRAUR, D
[3551] Graur, D., Avner Bdolah, Z. Wollberg, Elazar T. Kochva 1988
GRAVENHORST, JOHANN LUDWIG CHRISTIAN CARL
[3552] Gravenhorst, Johann Ludwig Christian [Carl] 1829
[3553] Gravenhorst, Johann Ludwig Christian [Carl] 1837
GRAVES, B M
[3554] Graves, B. M., M. Halpern 1989
GRAVLUND, P
[3555] Gravlund, P. 2001
GRAY, JOHN EDWARD
[3556] Gray, John Edward 1824
[3557] Gray, John Edward 1825
[3558] Gray, John Edward 1827
[3810] Hardwicke, Thomas, John Edward Gray 1827
[3559] Gray, John Edward 1828
[3560] Gray, John Edward 1829
[3561] Gray, John Edward 1829
[3562] Gray, John Edward 1830-1832
[3563] Gray, John Edward 1831-1844
[3564] Gray, John Edward 1831
[3565] Gray, John Edward 1834-1835
[3566] Gray, John Edward 1837
[3567] Gray, John Edward 1838
[3568] Gray, John Edward 1838
[3569] Gray, John Edward 1838
[3570] Gray, John Edward 1839
[3571] Gray, John Edward 1842
[3572] Gray, John Edward 1842
[3573] Gray, John Edward 1842
[3574] Gray, John Edward 1842
[3575] Gray, John Edward 1844
[3576] Gray, John Edward 1845
[3577] Gray, John Edward 1846
[3578] Gray, John Edward 1846
[3579] Gray, John Edward 1849
[3580] Gray, John Edward 1855
[3581] Gray, John Edward 1858
[3582] Gray, John Edward 1860
[3583] Gray, John Edward 1863
[3584] Gray, John Edward 1863
[3585] Gray, John Edward 1864
[3586] Gray, John Edward 1864
[3587] Gray, John Edward 1869
[3588] Gray, John Edward 1869

[3589] Gray, John Edward 1870
[3590] Gray, John Edward 1873
[3591] Gray, John Edward 1873

GRAYBEAL, A
[3592] Graybeal, A. 1997

GRAZZIOTIN, FELIPE GOBBI
[8979] Zaher, Hussam, Felipe Gobbi Grazziotin, John E. Cadle, Robert Ward Murphy, Julio Cesar de Moura-Leite, Sandro L. Bonatto 2009

GRECHKO, V V
[9168] Ciobanu, D. G., V. V. Grechko, D. A. Kramerov 2003

GRECHKO, VERNATA V
[3594] Grechko, Vernata V., M. V. Kataev, M. N. Mel'nikova, Ilya Sergeevich Darevsky 1993
[6981] Ryabinin, Dmitry M., Vernata V. Grechko, Ilya Sergeevich Darevsky, Alexey P. Ryskov, S. K. Semenova 1996
[3593] Grechko, Vernata V., Ilya Sergeevich Darevsky 1997
[3595] Grechko, Vernata V., Dmitry M. Ryabinin, Larissa V. Federova, Alexey N. Federov, Alexey P. Ryskov, Ilya Sergeevich Darevsky 1997
[2322] Darevsky, Ilya Sergeevich, N. G. Kan, N. L. Ryabinina, I. A. Martirosyan, O. N. Tokarskaya, Vernata V. Grechko, Nikolai Nikolaevich Szczerbak, Felix D. Danielyan, Alexey P. Ryskov 1998
[3596] Grechko, Vernata V., Dmitry M. Ryabinin, Larissa V. Fedorova, I. A. Rudykh, Alexey N. Fedorov, Alexey P. Ryskov, S. K. Semenova, Ilya Sergeevich Darevsky 1998
[6982] Ryabinina, N. L., Vernata V. Grechko, S. K. Semenova, Ilya Sergeevich Darevsky 1999
[9235] Grechko, Vernata V., A. A. Bannikova, S. A. Kosushkin, N. L. Ryabinina, K. D. Milto, Ilya Sergeevich Darevsky, D. A. Kramerov 2007

GRECO, A
[1528] Bossart, P., D. Dietrich, A. Greco, R. Ottiger, J. G. Ramsay 1988

GREEN, D M
[3597] Green, D. M., Leo Jakovlevich Borkin 1993

GREEN, DAVID M
[4388] Kaiser, Hinrich, David M. Green 2001
[3173] Frost, Darrel Richmond, Taran Grant, Julián Faivovich, Raoul H. Bain, Alexander Haas, Célio F. B. Haddad, Rafael O. de Sá, Alan Channing, Mark Wilkinson, Stephen C. Donnellan, Christopher J. Raxworthy, Jonathan A. Campbell, Boris L. Blotto, Paul Moler, Robert Clifton Drewes, Ronald A. Nussbaum, John D. Lynch, David M. Green, Ward C. Wheeler 2006

GREENBAUM, ELI
[993] Bauer, Aaron Matthew, Todd R. Jackman, Eli Greenbaum, Theodore Johnstone Papenfuss 2006
[988] Bauer, Aaron Matthew, Varad B. Giri, Eli Greenbaum, Todd R. Jackman, Mahesh S. Dharne, Yogesh S. Shouche 2008

GREENBERG, Z
[3598] Greenberg, Z., I. Sechter 1992

GREENE, HARRY W
[7313] Schwenk, Kurt, Harry W. Greene 1987
[7276] Schuett, Gordon W., Mats Höggren, Michael E. Douglas, Harry W. Greene 2002

GREENWOOD, B M
[8536] Warrell, David A., N. McD. Davidson, L. D. Ormerod, H. M. Pope, B. J. Watkins, B. M. Greenwood, H. Alistair Reid 1974
[8535] Warrell, David A., N. M. Davidson, L. D. Omerod, H. M. Pope, B. J. Watkins, B. M. Greenwood, H. Alistair Reid 1980

GREER, ALLEN E
[3599] Greer, Allen E. 1970
[3600] Greer, Allen E. 1977
[3601] Greer, Allen E. 1979
[3602] Greer, Allen E. 1991
[3603] Greer, Allen E. 1992
[3608] Greer, Allen E., Vicenzo Caputo, Benedetto Lanza, R. Palmieri 1998
[3605] Greer, Allen E., Chris Arnold, Edwin Nicholas Arnold 2000
[3607] Greer, Allen E., Donald G. Broadley 2000
[3609] Greer, Allen E., Ronald A. Nussbaum 2000
[3610] Greer, Allen E., Glenn M. Shea 2000
[3611] Greer, Allen E., George D. F. Wilson 2001
[3604] Greer, Allen E. 2002
[3606] Greer, Allen E., Kurt Auffenberg, Walter Auffenberg 2004

GREGORY, J W
[3612] Gregory, J. W. 1929

GREGORY, PATRICK T
[3613] Gregory, Patrick T. 1980

GREILHUBER, J
[3915] Heppich, Susanna, Heinz G. Tunner, J. Greilhuber 1982

GRENOT, C
[4135] Huot-Daubremont, C., C. Grenot 1997

GRENOT, CLAUDE
[3614] Grenot, Claude 1967
[3615] Grenot, Claude 1968

GRESCHIK, E
[3616] Greschik, E. 1917

GRESHMAN, Y
[3617] Greshman, Y., Yehudah Leopold Werner 1990

GREVEN, H
[3618] Greven, H., B. Thiesmeier 1994

GREWINGK, C
[3619] Grewingk, C. 1853

GRIECO, CRISTINA
[7559] Sindaco, Roberto, Ugo Ziliani, Edgardo Razzetti, Caterina Carugati, Cristina Grieco, Fabio Pupin, Badar Awadh Al-Aseily, Francesca Pella, Mauro Fasola 2009
[9395] Razzetti, Edoardo, Roberto Sindaco, Cristina Grieco, Francesca Pella, Ugo Ziliani, Fabio Pupin, Elisa Riservato, Daniele Pellitteri-Rosa, Luca Butikofer, Ahmed Saeed Suleiman, Badar Awadh Al-Aseily, Caterina Carugati, Eleonora Boncompagni, Mauro Fasola

2011
[9442] Sindaco, Roberto, Alberto Venchi, Cristina Grieco 2011
GRIFFITH, HUGH
[3620] Griffith, Hugh 1989
[3621] Griffith, Hugh, Andre Ngo, Robert Ward Murphy 2000
GRIFFITHS, A J
[3622] Griffiths, A. J. 1983
GRIFFITHS, I
[3623] Griffiths, I. 1963
GRIFFITHS, RICHARD
[3624] Griffiths, Richard 1996
GRIGG, G C
[7938] Taplin, L. E., G. C. Grigg 1989
GRIGOREV, K
[3625] Grigor'ev, K. 1993
GRILLITSCH, BRITTA
[3626] Grillitsch, Britta 1989
[3627] Grillitsch, Britta, Heinz Grillitsch 1993
[3628] Grillitsch, Britta, Heinz Grillitsch 1993
GRILLITSCH, HEINZ
[8053] Tiedemann, Franz, Heinz Grillitsch 1986
[9465] Tiedemann, Franz, Heinz Grillitsch 1988
[3627] Grillitsch, Britta, Heinz Grillitsch 1993
[3628] Grillitsch, Britta, Heinz Grillitsch 1993
[8054] Tiedemann, Franz, Heinz Grillitsch 1999
[8055] Tiedemann, Franz, Heinz Grillitsch 2002
[8056] Tiedemann, Franz, Heinz Grillitsch, Antonia Cabela, Richard Gemel 2002
[8057] Tiedemann, Franz, Heinz Grillitsch, Antonia Cabela, Richard Gemel 2002
[9236] Grillitsch, Heinz, Yehudah Leopold Werner 2009
GRIMSHAW, PERCY HALL
[927] Bartholomew, John George, William Eagle Clarke, Percy Hall Grimshaw 1911
GRISMER, L LEE
[3629] Grismer, L. Lee 1988
[3630] Grismer, L. Lee 1989
[3631] Grismer, L. Lee 1991
[3632] Grismer, L. Lee 1997
GRITIS, PAUL
[3634] Gritis, Paul, Harold K. Voris 1990
[3633] Gritis, Paul 1993
GRODEK, TAMIR
[9201] Enzel, Yehouda, Rivka Amit, Tamir Grodek, Avner Ayalon, Judith Lekach, Naomi Porat, Paul Bierman, Joel D. Blum, Yigal Erel 2011
GROMOV, A V
[2043] Cherlin, Vladimir A., Aleksey Yuri Tsellarius, A. V. Gromov 1983
GRONOVIUS, LAURENTIUS THEODORUS
[3636] Gronovius, Laurentius Theodorus 1763
GROOMBRIDGE, BRIAN C
[3637] Groombridge, Brian C. 1980
[3638] Groombridge, Brian C. 1981
[3639] Groombridge, Brian C. 1982
[3640] Groombridge, Brian C. 1983
[3641] Groombridge, Brian C. 1986
[3642] Groombridge, Brian C. 1986
[3643] Groombridge, Brian C. 1987
[3644] Groombridge, Brian C. 1987
[3645] Groombridge, Brian C. 1987
[3646] Groombridge, Brian C. 1988
[3647] Groombridge, Brian C. 1988
[3652] Groombridge, Brian C., Aban Marker Kabraji, Abdul Latif Rao 1988
[3648] Groombridge, Brian C. 1989
[3649] Groombridge, Brian C. 1989
[3653] Groombridge, Brian C., R. Luxmoore 1989
[3654] Groombridge, Brian C., Clare Whitmore 1989
[3650] Groombridge, Brian C. 1990
[5259] Luxmoore, R., Brian C. Groombridge 1990
[3651] Groombridge, Brian C. 1993
GROSS, CHRISTIAN
[3655] Gross, Christian 1986
[3656] Gross, Christian 1996
GROSSE, WOLF-RUDIGER
[3657] Grosse, Wolf-Rüdiger, U. Koepernik 1993
[7776] Stöck, Matthias, Wolf-Rüdiger Grosse 1997
[7777] Stöck, Matthias, Wolf-Rüdiger Grosse, Michael Schmid, Claus Steinlein 1998
[7781] Stöck, Matthias, Michael Schmid, Claus Steinlein, Wolf-Rüdiger Grosse 1999
[7775] Stöck, Matthias, Daniel Frynta, Wolf-Rüdiger Grosse, Claus Steinlein, Michael Schmid 2001
[7779] Stöck, Matthias, Dunja K. Lamatsch, Claus Steinlein, Jörg T. Epplen, Wolf-Rüdiger Grosse, Robert Hock, Thomas Klapperstück, Kathrin P. Lampert, Ulrich Scheer, Michael Schmid, Manfred Schartl 2002
[4721] Klütsch, Cornelya F. C., Wolf-Rüdiger Grosse, Bernhard Misof, Abdul Karim Nasher, Clas M. Naumann 2004
GROSSENBACHER, K
[3289] Gasc, J.-P., J. Krnobrnia-Isalovic, D. Dolmen, K. Grossenbacher, P. Haffner, J. Lescure, Harald Martens, J. P. Mertínez Rica, H. Maurin, M. E. Oliveira, T. S. Sofianidou, Michael Veith, A. Zuiderwuk 1997
[3658] Grossenbacher, K., B. Thiesmeier 1999
GROTTO, L
[3659] Grotto, L., C. Moroz, A. De Vries, N. Goldblum 1967
GRÖTZBACH, E
[3635] Grötzbach, E., C. Rathjens 1969
GROVE, MARTY
[704] Axen, Gary J., Patrick S. Lam, Marty Grove, Daniel F. Stockli, Jamshid Hassanzadeh 2001
GROVE, RICHARD H
[3660] Grove, Richard H., Vinita Damodaran, Satpal Sangwan 1998
GRUBER, HANS-JÖRGEN
[3661] Gruber, Hans-Jörgen, U. Heckes, M. Hess 1993
GRUBER, ULRICH F
[3662] Gruber, Ulrich F. 1975
[1131] Beutler, Axel, Ulrich F. Gruber 1977
[1132] Beutler, Axel, Ulrich F. Gruber 1979

[3663] Gruber, Ulrich F. 1979
[866] Baran, İbrahim, Ulrich F. Gruber 1981
[867] Baran, İbrahim, Ulrich F. Gruber 1981
[3664] Gruber, Ulrich F. 1981
[3665] Gruber, Ulrich F. 1981
[868] Baran, İbrahim, Ulrich F. Gruber 1982
[3666] Gruber, Ulrich F. 1989
[3667] Gruber, Ulrich F. 1989

GRUNERT, J
[3669] Grunert, J. 1977
[3670] Grunert, J., H. Carls, C. Preu 1978
[3776] Hagedorn, H., W. Haars, J. Grunert, D. Busche 1978

GRÜNWALDT, PH
[3668] Grünwaldt, P.-H. 1980

GRUSCHWITZ, M
[3671] Gruschwitz, M., S. Lentz, Konrad Mebert, V. Lanka 1999

GRUTZKE, W H N
[1849] Bull, J. J., W. H. N. Grutzke, D. Crews 1988

GRUVEL, A
[3672] Gruvel, A. 1931

GUALTIERI, LYN
[6300] Owen, Lewis A., Robert C. Finkel, Marc W. Caffee, Lyn Gualtieri 2002

GUARINO, F M
[9237] Guarino, F. M., U. C. Erismis 2008

GUAZZONE, G
[708] Azzaroli, A., G. Guazzone 1980

GÜCEL, SALIH
[9230] Göçmen, Bayram, Kazim Kasot, Mehmet Zülfü Yildiz, Istvan Sas, Bahadir Akman, Deniz Yalçinkaya, Salih Gücel 2008

GÜCÜ, ALI C
[3435] Godley, Brendan J., Ali C. Gücü, Annette C. Broderick, Robert W. Furness, Sarah E. Solomon 1998

GUERRERO, F
[3392] Gil, M. J., F. Guerrero, V. Perez-Mellado 1994

GUEST, BERNARD
[9244] Guest, Bernard, William A. Matthews 2011

GUEX, GASTON-DENIS
[8291] Uzzell, Thomas M., Hansjorg Hotz, Gaston-Denis Guex, Peter Beerli 1994
[9096] Akin, Çiğdem, C. Can Bilgin, Peter Beerli, Rob Westaway, Torsten Ohst, Spartak N. Litvinchuk, Thomas Uzzell, Metin Bilgin, Hansjürg Hotz, Gaston-Denis Guex, Jörg Plötner 2010

GUEX, GD
[5343] Mancino, Giorgio, Matilde Ragghianti, Stefania Bucci, Hansjorg Hotz, G.-D. Guex 1995

GUGUSHVILI, G K
[3707] Gugushvili, G. K. 1980
[3708] Gugushvili, G. K. 1980

GUIBÉ, JEAN
[3709] Guibé, Jean 1948
[3710] Guibé, Jean 1950
[3711] Guibé, Jean 1954
[3712] Guibé, Jean 1954
[3713] Guibé, Jean 1957
[6937] Roux-Estève, R., Jean Guibé 1965
[3714] Guibé, Jean 1966
[3715] Guibé, Jean 1966

GUICHARD, F
[9307] Lericolais, G., F. Guichard, C. Morigi, A. Minereau, I. Popescu, S. Radan 2010

GUICKING, DANIELA
[3716] Guicking, Daniela, Robin Lawson, Ulrich Joger, Michael Wink 2006
[9270] Joger, Ulrich, Daniela Guicking, S. Kalabina-Hauf, Peter Lenk, Zoltán Tamás Nagy, Michael Wink 2006
[9214] Fritz, Uwe, Daniela Guicking, Haji Gholi Kami, Markus Auer, Dinçer Ayaz, A. Bakiev, A. Celani, A. C. Rivera, Georg Džukić, S. Fahd, P. Havaš, Ulrich Joger, V. F. Khabibullin, Lyudmila F. Mazanaeva, Pavel Široký, S. Tripepi, Michael Wink 2007
[9269] Joger, Ulrich, Uwe Fritz, Daniela Guicking, S. Kalyabina-Hauf, Zoltán Tamás Nagy, Michael Wink 2007
[9213] Fritz, Uwe, Ayaz Dinçer, Anna K. Hundsdörfer, Tatiana Kotenko, Daniela Guicking, Michael Wink, Cemal Varol Tok, Kerim Çiçek, Jutta Buschbom 2009

GUIDOTTI, G
[3717] Guidotti, G., P. Regato, S. Jimenez-Caballero 1986

GUILDERSON, T
[2204] Cullen, H. M., P. B. De Menocal, S. Hemming, G. Hemming, F. H. Brown, T. Guilderson, F. Sirocko 2000

GUILLAUME, CLAUDEP
[3718] Guillaume, Claude-P., Benedetto Lanza 1982

GUINNESS, E A
[7846] Sultan, Mohamed, R. Becker, Raymond E. Arvidson, P. Shore, R. J. Stern, Z. El Alfy, E. A. Guinness 1992

GUISE, P G
[8129] Treolar, Peter J., D. C. Rex, P. G. Guise, Michael P. Coward, Mike P. Searle, M. G. Petterson, B. F. Windley, M. Q. Jan, I. W. Luff 1989

GÜL, ÇIĞDEM
[8087] Tok, Cemal Varol, Murat Tosunoğlu, Çiğdem Gül, Burcu Yigini, Mehmet Türkakin, Gülsah Saruhan, Serhat Kaya 2006
[9240] Gül, Çiğdem, Cemal Varol Tok 2009
[9467] Tok, Cemal Varol, Murat Tosunoğlu, Dinçer Ayaz, Kerim Çiçek, Çiğdem Gül 2009
[9476] Tosunoğlu, Murat, Çiğdem Gül, İbrahim Uysal 2009
[9239] Gül, Çiğdem, Yunus Emre Dinçaslan, Murat Tosunoğlu 2010
[9238] Gül, Çiğdem 2011
[9241] Gül, Çiğdem, Murat Tosunoğlu 2011
[9242] Gül, Çiğdem, Murat Tosunoğlu 2011
[9243] Gül, Çiğdem, Murat Tosunoğlu, Didem Erdoğan, Dilsah Özdamar 2011
[9477] Tosunoğlu, Murat, Cemal Varol Tok, Kurtuluş

Olgun, Nurhayat Özdemir, Çiğdem Gül 2011
GULDENSTADT, J A
[3673] Güldenstadt, J. A. 1787
[3674] Güldenstadt, J. A. 1791
GULHATI, N D
[3719] Gulhati, N. D. 1968
GUMILEVSKY, B A
[3720] Gumilevsky, B. A. 1939
[3721] Gumilevsky, B. A. 1939
GUNDERS, A E
[1991] Chajek, T., D. Rubinger, M. Alkan, R. H. Melmed, A. E. Gunders 1974
[5374] Mann, G., A. E. Gunders 1977
GÜNER, A
[2777] Ekim, T., A. Güner 1986
GÜNTHER, ALBERT CARL LUDWIG GOTTHILF
[3675] Günther, Albert Carl Ludwig Gotthilf 1858
[3676] Günther, Albert Carl Ludwig Gotthilf 1858
[3677] Günther, Albert Carl Ludwig Gotthilf 1859 [1858]
[3678] Günther, Albert Carl Ludwig Gotthilf 1860
[3679] Günther, Albert Carl Ludwig Gotthilf 1864
[3680] Günther, Albert Carl Ludwig Gotthilf 1864
[3681] Günther, Albert Carl Ludwig Gotthilf 1864
[3682] Günther, Albert Carl Ludwig Gotthilf 1869
[3683] Günther, Albert Carl Ludwig Gotthilf 1875
[3684] Günther, Albert Carl Ludwig Gotthilf 1876
[3685] Günther, Albert Carl Ludwig Gotthilf 1878
[3686] Günther, Albert Carl Ludwig Gotthilf 1880
[3687] Günther, Albert Carl Ludwig Gotthilf 1880
[3688] Günther, Albert Carl Ludwig Gotthilf 1881
[3689] Günther, Albert Carl Ludwig Gotthilf 1891
[3690] Günther, Albert Carl Ludwig Gotthilf 1904-1912
[3691] Günther, Albert Carl Ludwig Gotthilf 1906
GÜNTHER, ALBERT E
[3722] Gunther, Albert E. 1975
[3723] Gunther, Albert E. 1980
GÜNTHER, RAINER
[3692] Günther, Rainer 1967
[3693] Günther, Rainer 1968
[3694] Günther, Rainer 1969
[3695] Günther, Rainer 1973
[3696] Günther, Rainer 1978
[1373] Böhme, Wolfgang, Rainer Günther 1979
[3697] Günther, Rainer 1979
[3703] Günther, Rainer, Thomas M. Uzzell, Leszek Berger 1979
[2631] Dubois, Alain, Rainer Günther 1982
[3698] Günther, Rainer 1982
[3702] Günther, Rainer, S. Koref-Santibanez 1983
[2825] Engelmann, Wolf-Eberhard, Jürgen Fritzsche, Rainer Günther, Fritz Jürgen Obst 1985
[4086] Hotz, Hansjorg, Thomas M. Uzzell, Rainer Günther, Heinz G. Tunner, Susanna Heppich 1987
[3701] Günther, Rainer, Reiner Klewen 1988
[3699] Günther, Rainer 1990
[8379] Vinogradov, A. E., Leo Jakovlevich Borkin, Rainer Günther, J. M. Rosanov 1990
[990] Bauer, Aaron Matthew, Rainer Günther 1991
[3700] Günther, Rainer 1991
[4767] Koepernik, U., Rainer Günther 1992
[991] Bauer, Aaron Matthew, Rainer Günther 1995
[2493] Denzer, W., Rainer Günther, U. Manthey 1997
[7120] Schätti, Beat, Rainer Günther 2001
[7778] Stöck, Matthias, Rainer Günther, Wolfgang Böhme 2001
[1003] Bauer, Aaron Matthew, Van Wallach, Rainer Günther 2002
[1002] Bauer, Aaron Matthew, Glen M. Shea, Rainer Günther 2003
[987] Bauer, Aaron Matthew, Wolfgang Böhme, Rainer Günther 2006
GÜNTHER, ROBERT T
[3704] Günther, Robert T. 1899
GUO, Y W
[5381] Mao, S. H., B. Y. Chen, F. Y. Yin, Y. W. Guo 1983
GUPTA, A
[7019] Sakaka, J. T., A. Gupta, C. Chuang, D. Crews 2002
GUPTA, BRIJ KISHOR
[3724] Gupta, Brij Kishor 1996
[3725] Gupta, Brij Kishor 1996
GUPTA, V
[3728] Gupta, V., A. Jahan 1975
GUPTA, V K
[3726] Gupta, V. K. 1979
[2641] Duda, P. L., V. K. Gupta 1982
[3727] Gupta, V. K. 1988 [1987]
GÜRÇAY, SAVAŞ
[9447] Sorlien, Christopher C., Selin D. Akhun, Leonardo Seeber, Michael S. Steckler, Donna J. Shillington, Hülya Kurt, Günay Çifçi, Duygu Timur Poyraz, Savaş Gürçay, Derman Dondurur, Caner Imren, Emre Perinçek, Seda Okay, H. Mert Küçük, John B. Diebold 2012
GÜRCÜ, BEYHAN
[3705] Gürcü, Beyhan, Yücel Basimoglu Koca, Erdal Balcan 2004
GÜRELLI, GÖZDE
[3706] Gürelli, Gözde, Bayram Göçmen, Tülin Çetin-Doğan, Nurşen Alpagut-Keskin 2007
GÜRSOY, HALIL
[9461] Tatar, Orhan, Fatih Poyraz, Halil Gürsoy, Ziyadin Cakir, Semih Ergintav, Zafer Akpinar, Fikret Koçbulut, Fikret Sezen, Tarik Türk, Kermal Ö. Hastaoğlu, Ali Polat, B. Levent Mesci, Önder Gürsoy, İ Ercüment Ayazli, Rahşan Çakmak, Alpay Belgen, Hakan Yavaşoğlu 2012
GÜRSOY, ÖNDER
[9461] Tatar, Orhan, Fatih Poyraz, Halil Gürsoy, Ziyadin Cakir, Semih Ergintav, Zafer Akpinar, Fikret Koçbulut, Fikret Sezen, Tarik Türk, Kermal Ö. Hastaoğlu, Ali Polat, B. Levent Mesci, Önder Gürsoy, İ Ercüment Ayazli, Rahşan Çakmak, Alpay Belgen, Hakan Yavaşoğlu 2012

GUSSEINOV, M A
[3729] Gusseinov, M. A. 1988
GUTGLAS, H
[2572] Djaldetti, M., H. Joshua, H. Bessler, M. Rosen, H. Gutglas, A. De Vries 1964
GUTIERREZ, JOSÉ MARIA
[9245] Gutíerrez, José María, Bruno Lomonte, Guillermo León, Alberto Alape-Giró, Díaz Flores Marietta., Libia Sanz, Yamileth Angulo, Juan J. Calvete 2009
GUTZKE, W H N
[1850] Bull, J. J., W. H. N. Gutzke, M. G. Bulmer 1988
[3730] Gutzke, W. H. N., David Crews 1988
[5422] Mason, R. T., W. H. N. Gutzke 1990
GUYER, CRAIG
[9323] McDiarmid, Roy W., Mercedes S. Foster, Craig Guyer, J. Whitfield Gibbons, Neil Chernoff 2012
GUYETANT, ROBERT
[5696] Miaud, Claude, Robert Guyetant 1999
GVIRTZMAN, G
[1818] Buchbinder, B., G. Gvirtzman 1976
[1049] Bein, A., G. Gvirtzman 1977
[3731] Gvirtzman, G., B. Buchbinder 1977
[3732] Gvirtzman, G., B. Buchbinder 1978
GVIRTZMAN, HAIM
[9202] Enzel, Yehouda, Revital Bookman, David Sharon, Haim Gvirtzman, Uri Dayan, Baruch Zvi 2003
GVOZDEV, E V
[3733] Gvozdev, E. V. 1986
GVOŽDIK, L
[3734] Gvoždik, L., H. Radek 1997
[760] Baig, Khalid Javed, L. Gvoždik 1998
GVOZDIK, VÁCLAV
[9246] Gvozdík, Václav 2010
[9247] Gvozdík, Václav, Jirí Moravec, C. Klütsch, P. Kotlík 2010
GYGAX, P
[3735] Gygax, P. 1971
GYI, KO KO
[3736] Gyi, Ko Ko 1970
GYURIS, E
[5190] Limpus, Colin J., E. Gyuris, J. D. Miller 1988
HAARS, W
[3737] Haars, W., H. Hagedorn, D. Busche, H. Förster 1974
[3775] Hagedorn, H., W. Haars, D. Busche, H. Förster 1975
[3776] Hagedorn, H., W. Haars, J. Grunert, D. Busche 1978
HAAS, ALEXANDER
[3173] Frost, Darrel Richmond, Taran Grant, Julián Faivovich, Raoul H. Bain, Alexander Haas, Célio F. B. Haddad, Rafael O. de Sá, Alan Channing, Mark Wilkinson, Stephen C. Donnellan, Christopher J. Raxworthy, Jonathan A. Campbell, Boris L. Blotto, Paul Moler, Robert Clifton Drewes, Ronald A. Nussbaum, John D. Lynch, David M. Green, Ward C. Wheeler 2006
HAAS, C A
[2605] Dowling, Herndon Glenn, C. A. Haas, S. B. Hedges, Richard Highton 1996
HAAS, GEORG
[3738] Haas, Georg 1930
[3739] Haas, Georg 1930
[3740] Haas, Georg 1931
[3741] Haas, Georg 1932
[3742] Haas, Georg 1937
[3743] Haas, Georg 1938
[3744] Haas, Georg 1943
[3745] Haas, Georg 1950
[3746] Haas, Georg 1951
[3747] Haas, Georg 1951
[3748] Haas, Georg 1951
[3749] Haas, Georg 1952
[3750] Haas, Georg 1952
[3751] Haas, Georg 1952
[3752] Haas, Georg 1956
[3753] Haas, Georg 1957
[3754] Haas, Georg 1959
[3766] Haas, Georg, James Clarence Battersby 1959
[3755] Haas, Georg 1961
[3756] Haas, Georg 1961
[3757] Haas, Georg 1962
[3758] Haas, Georg 1963
[3759] Haas, Georg 1966
[3760] Haas, Georg 1968
[3767] Haas, Georg, Yehudah Leopold Werner 1969
[3761] Haas, Georg 1978
[3762] Haas, Georg 1978
[3763] Haas, Georg 1979
[3764] Haas, Georg 1980
[3765] Haas, Georg 1980
HABANI, R
[6463] Perry, Gad, R. Habani, Heinrich Mendelssohn 1993
HABERMANN, E
[9050] Zimmerman, H., E. Habermann, H. G. Lasch 1971
[7138] Schieck, A., František Kornalík, E. Habermann 1972
HABIBI, K
[3768] Habibi, K. 1983
HADDAD, CELIO F B
[3173] Frost, Darrel Richmond, Taran Grant, Julián Faivovich, Raoul H. Bain, Alexander Haas, Célio F. B. Haddad, Rafael O. de Sá, Alan Channing, Mark Wilkinson, Stephen C. Donnellan, Christopher J. Raxworthy, Jonathan A. Campbell, Boris L. Blotto, Paul Moler, Robert Clifton Drewes, Ronald A. Nussbaum, John D. Lynch, David M. Green, Ward C. Wheeler 2006
HADIDY, SALAH EL
[9361] Pallister, John S., Wendy A. McCausland, Sigurjón Jónsson, Zhong Lu, Hani M. Zahran, Salah El Hadidy, Abdallah Aburukbah, Ian C. F. Stewart, Paul R. Lundgren, Randall A. White, Mohammed R. H. Moufti 2010
HADJICHRISTOFOROU, M [also as HADJICHRISTOPHOROU, MYROULA]

[5071] Laurent, L., J. Lescure, L. Excoffier, B. Bowen, M. Domingo, M. Hadjichristoforou, L. Kornaraki, G. Trabuchet 1993
HADJICHRISTOPHOROU, MYROULA
[2478] Demetropoulos, Andreas, Myroula Hadjichristophorou 1981
[2479] Demetropoulos, Andreas, Myroula Hadjichristophorou 1987, 2000
[2480] Demetropoulos, Andreas, Myroula Hadjichristophorou 1989
[2477] Demetropoulos, Andreas, Myroula Hadjichristophorou 1995
[2481] Demetropoulos, Andreas, Myroula Hadjichristophorou 1995
[2483] Demetropoulos, Andreas, Myroula Hadjichristophorou 1995
[2484] Demetropoulos, Andreas, Myroula Hadjichristophorou 1995
[3769] Hadjichristophorou, Myroula, Andreas Demetropoulos 1998
HADJISTERKOTIS, E
[3770] Hadjisterkotis, E., D. S. Reese 1994
[6768] Reese, D. S., E. Hadjisterkotis 1994
[1286] Blosat, Bigit, E. Hadjisterkotis, C. Papamichael 1996
HADLEY, D G
[7167] Schmidt, D. L., D. G. Hadley, G. F. Brown 1983
HAFFNER, P
[3289] Gasc, J.-P., J. Krnobrnia-Isalovic, D. Dolmen, K. Grossenbacher, P. Haffner, J. Lescure, Harald Martens, J. P. Mertínez Rica, H. Maurin, M. E. Oliveira, T. S. Sofianidou, Michael Veith, A. Zuiderwuk 1997
HAGAG, MAGDA
[2783] El-Asmar, M. Farid, Emtiaz A. Shaban, Magda Hagag, Nahed Swelam, Anthony Tu 1986
HAGEDOORN, FRANS
[3772] Hagedoorn, Frans 1986
[3773] Hagedoorn, Frans 1990
[3774] Hagedoorn, Frans 1992
HAGEDORN, H
[3737] Haars, W., H. Hagedorn, D. Busche, H. Förster 1974
[3775] Hagedorn, H., W. Haars, D. Busche, H. Förster 1975
[3776] Hagedorn, H., W. Haars, J. Grunert, D. Busche 1978
[3390] Giessner, K., H. Hagedorn, Mohammad Reza Sarvati 1983
[3391] Giessner, K., H. Hagedorn, Mohammad Reza Sarvati 1984
HAGER, B H
[8] Abdrakhmatov, K. Y., S. A. Aldazhanov, B. H. Hager, M. W. Hamburger, T. A. Herring, K. B. Kalabaev, V. I. Makarov, P. Molnar, S. V. Panasyuk, M. T. Prilepin, R. E. Reilinger, I. S. Sadybakasov, B. J. Souter, Yu A. Trapeznikov, V. Y. Tsurkov, A. V. Zubovich 1996
HAHN, DONALD EDGAR
[3777] Hahn, Donald Edgar 1977
[3778] Hahn, Donald Edgar 1978
[3779] Hahn, Donald Edgar 1978
[3780] Hahn, Donald Edgar 1980
[3781] Hahn, Donald Edgar, Van Wallach 1998
HAHN, JAFFA
[5893] Moroz, Chaya, Jaffa Hahn, Andre De Vries 1971
HAILEY, A
[5226] Loumbourdis, Nikolaos S., A. Hailey 1985
[5227] Loumbourdis, Nikolaos S., A. Hailey 1991
HAIMOFF, J
[3782] Haimoff, J. 1993
HAIRAPETIAN, A G
[5560] Melkumian, L. S., A. G. Hairapetian 1987
HAITLINGER, R
[3783] Haitlinger, R. 1993
HAKER, KLAUS
[3784] Haker, Klaus 1986
HALE, CHARLES
[3785] Hale, Charles 1953
HALEEM, M A
[7848] Sultana, Z., J. H. Darakhshan, M. A. Haleem 1985
HALICZ, LUDWIK
[8294] Vaks, Anton, Miryam Bar-Matthews, Avner Ayalon, Alan Matthews, Ludwik Halicz, Amos Frumkin 2007
HALIM, HANY Y
[4939] Labib, Ramzy S., Hany Y. Halim, Nagi W. Farag 1979
[2272] Daoud, Emad W., Hany Y. Halim, Emtiaz A. Shaban, M. Farid El-Asmar 1987
HALL, R
[3786] Hall, R. 1998
HALL, S A
[7838] Styles, P., S. A. Hall 1979
HALL, S H
[7442] Sharland, P. R., R. Archer, D. M. Casey, R. B. Davies, S. H. Hall, A. P. Heward, A. D. Horbury, M. D. Simmons 2001
HALLAM, ANTHONY
[3787] Hallam, Anthony 1973
[3788] Hallam, Anthony 1977
[3789] Hallam, Anthony 1981
[3790] Hallam, Anthony 1981
[653] Audley-Charles, M. G., Anthony Hallam 1988
[654] Audley-Charles, M. G., Anthony Hallam 1988
HALLEL, HAGGAI
[3791] Hallel, Haggai, Amos Bouskila 1997
HALLENBERG, NILS
[377] Andrén, Claes, Nils Hallenberg, Göran Nilson, Bengt Silverin 1978
HALLER, M
[3792] Haller, M. 1989
HALLERMANN, JAKOB
[7224] Schmitz, Andreas, Jakob Hallermann, Lutz Dirksen, Wolfgang Böhme 2001
HALLER-PROBST, M
[3793] Haller-Probst, M., Hans-Hermann Schleich 1994

HALLIDAY, TIM R
[3794] Halliday, Tim R. 1977
[3795] Halliday, Tim R. 1990
[3796] Halliday, Tim R., B. Arano 1991
HALLIER, U W
[3797] Hallier, U. W. 1978
HALLMANN, P
[3798] Hallmann, P. 1985
[3799] Hallmann, P. 1986
[3800] Hallmann, P. 1989
HALLOWELL, EDWARD
[3801] Hallowell, Edward 1860
HALMAI, J
[3803] Hamor, G., J. Halmai 1988
HALPERN, M
[3554] Graves, B. M., M. Halpern 1989
HALSTEAD, BRUCE W
[3802] Halstead, Bruce W., P. C. Engen, A. T. Tu 1978
HAMBLY, GAVIN
[696] Avery, Peter, Gavin Hambly, Charles Melville 1991
HAMBURGER, M W
[8] Abdrakhmatov, K. Y., S. A. Aldazhanov, B. H. Hager, M. W. Hamburger, T. A. Herring, K. B. Kalabaev, V. I. Makarov, P. Molnar, S. V. Panasyuk, M. T. Prilepin, R. E. Reilinger, I. S. Sadybakasov, B. J. Souter, Yu A. Trapeznikov, V. Y. Tsurkov, A. V. Zubovich 1996
HAMEED, A K
[111] Al-Adhami, M. A., A. K. Hameed 1988
HAMEED, MANSOOR
[2008] Chaudhry, Abdul Aleem, Anwar Hussain, Mansoor Hameed, Riaz Ahmad 1997
HAMEID, W S
[2103] Clarke, M., Andrew C. Campbell, W. S. Hameid, Samir Ghoneim 2000
HAMEID, WAHEED SALAMA
[1913] Campbell, Andrew C., Michael Clarke, Samir Ghoneim, Waheed Salama Hameid, Christopher Simms, Cassian Edwards 2001
HAMIDAN, NASHAT
[768] Baker, Mohammad Abu, Mayas Qarqaz, Lina Rifai, Nashat Hamidan, Khaldoun Al Omari, David Modrý, Zuhair S. Amr 2004
[9105] Amr, Zuhair S., Konrad Mebert, Nashat Hamidan, Mohammad Abu Baker, Ahmad M. Disi 2011
HAMIDI, SAMANEH
[9092] Ahmadzadeh, Faraham, Miguel Angel Carretero, Konrad Mebert, Afshin Faghiri, Saeedeh Ataei, Samaneh Hamidi, Wolfgang Böhme 2011
HAMILTON, A C
[2399] Davis, S. D., V. H. Heywood, A. C. Hamilton 1994
HAMMAD, DAWI M
[5828] Mohammed, Elagba H. A., Dawi M. Hammad 2008
HAMMOUDA, H G
[4393] Kamal, Alam M., H. G. Hammouda 1965
HAMOR, G
[3803] Hamor, G., J. Halmai 1988
HAMPE, ARNDT
[1733] Brinkmeier, Carsten, Frank Bode, Arndt Hampe 1989
HAMPTON, M R
[2533] Dewey, John Frederich, M. R. Hampton, W. S. F. Kidd, F. Saroğlu, A. M. Celâl Şengör 1986
HAN, B
[689] Autumn, Kellar, B. Han 1989
HAN, DEMIN
[3804] Han, Demin, Kaiya Zhou, Aaron Matthew Bauer 2004
HANCOCK, E G[EOFFREY]
[1762] Broderick, Annette C., E. Geoffrey Hancock 1997
[5494] McGowan, Andrew, Annette C. Broderick, J. Deeming, Brendan J. Godley, E. G. Hancock 2001
HANCOCK, P L
[3805] Hancock, P. L., A. Al Khadhi, N. A. Sha'i 1984
HANGAY, G
[3806] Hangay, G., M. Dingley 1985
HANI-AYOBE, M
[5808] Mohamed, Ahmed Hassan, M. A. Darwish, M. Hani-Ayobe 1973
[5809] Mohamed, Ahmed Hassan, M. A. Darwish, M. Hani-Ayobe 1973
[5810] Mohamed, Ahmed Hassan, M. A. Darwish, M. Hani-Ayobe 1974
[5811] Mohamed, Ahmed Hassan, M. A. Darwish, M. Hani-Ayobe 1974
HANNA, M M
[5813] Mohamed, Ahmed Hassan, M. S. El-Serougi, M. M. Hanna 1969
[5817] Mohamed, Ahmed Hassan, M. M. Hanna, R. Selim 1971
HANSEN, M
[2423] Defries, R., M. Hansen, J. Townshend 1995
HANS-WERNER, HERMANN
[4342] Joger, Ulrich, Hermann Hans-Werner 1995
HAO, B U
[3807] Hao, B. U., J. Hardenboi, P. R. Vah 1987
HAQ, I
[400] Anjun, G., F. Hussain, I. Haq 1980
HARA, K
[3808] Hara, K. 1973
HARARI, RUTH
[8738] Werner, Yehudah Leopold, Eliezer Frankenberg, Michal Volokita, Ruth Harari 1993
HARDENBOI, J
[3807] Hao, B. U., J. Hardenboi, P. R. Vah 1987
HARDING, KEITH A
[3809] Harding, Keith A., Kenneth Reginald George Welch 1980
HARDWICKE, THOMAS
[3810] Hardwicke, Thomas, John Edward Gray 1827
HARDY, CLEMENT
[9248] Hardy, Clément, Catherine Hombery, Yehudah Eyal, Éric Barrier, Carla Müller 2010

HARDY, E
[3811] Hardy, E. 1946
HARDY, J T
[972] Basson, P., I. E. Burchard, J. T. Hardy, A. R. G. Price 1977
HARE, F KENNETH
[3812] Hare, F. Kenneth 1961
HARE, S R
[3813] Hare, S. R. 1991
HARLAMPIDI, N D
[7678] Stalmakova, V. A., N. D. Harlampidi 1987
HARLESS, M
[3814] Harless, M., H. Morlock 1979
HARNICKELL, E
[8508] Walter, Heinrich, E. Harnickell, D. Mueller-Dombois 1975
[8509] Walter, Heinrich, E. Harnickell, D. Mueller-Dombois 1975
HARPAZ, I
[3815] Harpaz, I. 1984
HARPER, FRANCIS
[3816] Harper, Francis 1940
HARPER, K T
[3998] Hirth, Harold F., L. G. Klikoff, K. T. Harper 1973
HARPER, PETER C
[2398] Davis, Peter H., Peter C. Harper, Ian C. Hedge 1971
HARRINGTON JR, FRED A
[2990] Firouz, Eskandar, Fred A. Harrington Jr 1976
HARRIS, D JAMES
[9530] Ahmadzadeh, Faraham, Miguel Angel Carretero, D. James Harris, Ana Perera, Wolfgang Böhme 2012
HARRIS, DAVID J
[9250] Harris, David J., J. C. Marshall, K. A. Crandall 2001
HARRIS, DAVID JAMES
[3819] Harris, David James, Edwin Nicholas Arnold, R. H. Thomas 1998
[3817] Harris, David James, Edwin Nicholas Arnold 1999
[9249] Harris, David James 1999
[3818] Harris, David James, Edwin Nicholas Arnold 2001
[3820] Harris, David James, M. Carretero 2003
[3428] Godinho, Raquel, Eduardo G. Crespo, Nuno Ferrand, David James Harris 2005
[9211] Freitas, S., A. Perera, David James Harris, Marine S. Arakelyan, Felix D. Danielyan, Claudia Corti, Miguel Angel Carretero 2010
[9542] Carretero, Miguel A., Miguel M. Fonseca, Enrique García-Muñoz, José C. Brito, D. James Harris 2011
[9212] Freitas, S., A. Perera, David James Harris, Marine S. Arakelyan, Felix D. Danielyan, Claudia Corti, Çetin Ilgaz, Faraham Ahmadzadeh, E. Garcia-Muñoz, Miguel Angel Carretero 2011
HARRIS, N B W
[2532] Dewey, John Frederick, I. G. Gass, G. B. Curry, N. B. W. Harris, A. M. Celâl Şengör 1991
HARRIS, STUART A
[3821] Harris, Stuart A. 1961
HARRISON, C G A
[915] Barron, E. J., C. G. A. Harrison, J. L. Sloan, W. W. Hay 1981
HARRISON, DAVID
[3822] Harrison, David 1959
[3823] Harrison, David 1964
HARRISON, J V
[3824] Harrison, J. V. 1932
[3825] Harrison, J. V. 1943
[3826] Harrison, J. V. 1968
HARRISON, ROBERT A
[9156] Casewell, Nicholas R., Simon C. Wagstaff, Robert A. Harrison, Wolfgang Wüster 2011
HARRISON, T MARK
[3827] Harrison, T. Mark, Peter Copeland, W. S. F. Kidd, An Yin 1992
HARRY, J L
[2163] Coriat, A. M., U. Mueller, J. L. Harry, D. Uwanogho, P. T. Sharpe 1992
HARSHMAN, JOHN
[3828] Harshman, John, Christopher J. Huddleston, Jonathan P. Bollback, Thomas J. Parsons, Michael J. Braun 2003
HART, HENRY CHICHESTER
[3829] Hart, Henry Chichester 1891
HARTERT, E
[3830] Hartert, E. 1901
HARTLINE, P H
[3832] Hartline, P. H., H. W. Campbell 1969
[3831] Hartline, P. H. 1971
HARTMAN, T
[3833] Hartman, T. 1995
HARTMANN, UK
[3834] Hartmann, U.-K. 1989
HARZAHAV, L
[2571] Djaldetti, M., L. Har-Zahav, U. Lewinski, U. Gafter 1977
HASAN, SYED AZHAR
[5933] Mufti, Shahzad A., Charles A. Woods, Syed Azhar Hasan 1997
HASBUN, C R
[7048] Samour, J. H., J. C. Howlett, C. Silvanose, C. R. Hasbun, Saif M. Al-Ghais 1998
HASERODT, KLAUS
[6301] Owen, Lewis A., Ulrich Kamp, Joel Q. Spencer, Klaus Haserodt 2002
HASHMI, T H
[3835] Hashmi, T. H. 1955
HASS, C A
[3836] Hass, C. A., M. A. Hoffman, L. D. Densmore, Linda R. Maxson 1992
HASSAN, AMR
[5807] Mohamed, Ahmed Hassan, A. Abdel-Baset, Amr Hassan 1980
[5816] Mohamed, Ahmed Hassan, S. Foud, F. Abbas, A.

Abdel-Aal, A. Abdel-Baset, Amr Hassan, N. Abbas, F. Zahran 1980
HASSAN, F
[3837] Hassan, F., M. F. S. El-Hawary 1975
[3838] Hassan, F., M. F. S. El-Hawary 1977
[3839] Hassan, F., M. F. El-Hawary, A. Gazawi, A. Anis, S. Wanas 1980
HASSAN, F M
[6693] Rahmy, T., A. T. Tu, A. El-Banhawey, M. F. El-Asmar, F. M. Hassan 1991
HASSANZADEH, JAMSHID
[704] Axen, Gary J., Patrick S. Lam, Marty Grove, Daniel F. Stockli, Jamshid Hassanzadeh 2001
[3840] Hassanzadeh, Jamshid 2009
HASSELQUIST, FREDERICK [English spelling; see also as FREDERIK]
[3843] Hasselquist, Frederick 1766
HASSELQUIST, FREDERIK [see also as FREDERICK]
[3841] Hasselquist, Frederik 1757
[3842] Hasselquist, Frederik 1762
HASSINGER, JERRY D
[3844] Hassinger, Jerry D. 1968
[2991] Firouz, Eskandar, Jerry D. Hassinger, D. A. Ferguson 1970
HASTAOĞLU, KERMAL Ö
[9461] Tatar, Orhan, Fatih Poyraz, Halil Gürsoy, Ziyadin Cakir, Semih Ergintav, Zafer Akpinar, Fikret Koçbulut, Fikret Sezen, Tarik Türk, Kermal Ö. Hastaoğlu, Ali Polat, B. Levent Mesci, Önder Gürsoy, İ Ercüment Ayazli, Rahşan Çakmak, Alpay Belgen, Hakan Yavaşoğlu 2012
HATHAWAY, R R
[3845] Hathaway, R. R. 1972
HATOUG-BOURAN, A
[3846] Hatoug-Bouran, A., Ahmad M. Disi 1995
HATT, ROBERT T
[3847] Hatt, Robert T. 1957
HAUBOLD, HARTMUT
[5676] Meszoely, Charles Aladar Maria, Hartmut Haubold 1975
HAUCK, M
[6029] Nelson, K. D., Zhao Wenjin, L. D. Brown, J. Kuo, Che Jinkai, Liu Xianwen, S. L. Klemperer, Y. Makovsky, R. Meissner, J. Mechie, R. Kind, F. Wenzel, J. Nabelek, Chen Leshou, Tan Handong, Wenbo Wei, A. G. Jones, J. Booker, M. Unsworth, W. S. F. Kidd, M. Hauck, D. Alsdorf, A. Ross, M. Cogan, Wu Changde, E. Sandvol, M. Edwards 1996
HÄUPL, M
[3771] Häupl, M. 1980
[8059] Tiedemann, Franz, M. Häupl 1980
HÄUPL, MICHAEL
[8058] Tiedemann, Franz, Michael Häupl 1978
HAUSWALDT, J SUSANNE
[9255] Hendrix, Ralf, J. Susanne Hauswaldt, Michael Veith, Sebastian Steinfartz 2010
HAVAŠ, P
[3162] Fritz, Uwe, P. Havaš 2006
[9214] Fritz, Uwe, Daniela Guicking, Haji Gholi Kami, Markus Auer, Dinçer Ayaz, A. Bakiev, A. Celani, A. C. Rivera, Georg Džukić, S. Fahd, P. Havaš, Ulrich Joger, V. F. Khabibullin, Lyudmila F. Mazanaeva, Pavel Široký, S. Tripepi, Michael Wink 2007
HAVIV, Y
[4905] Kurnik, D., Y. Haviv, Elazar T. Kochva 1999
HAWGOOD, B J
[3848] Hawgood, B. J. 1994
HAWKEY, C M
[5081] Lawrence, K., C. M. Hawkey 1985
HAXHIU, I
[7247] Schneider, Hans, I. Haxhiu 1994
HAY, J M
[3849] Hay, J. M., I. Ruvinsky, S. Blair Hedges, Linda R. Maxson 1995
HAY, W W
[915] Barron, E. J., C. G. A. Harrison, J. L. Sloan, W. W. Hay 1981
HAYASHI, CHERYL
[3310] Gatesy, John, George Amato, Mark Norell, Rob DeSalle, Cheryl Hayashi 2003
HAYAT, S
[4467] Katz, Uri, D. Pagi, S. Hayat, Gad Degani 1986
HAYAT, T
[3850] Hayat, T., Q. J. Iqbal 1983
HAYNES, SIMON J
[3851] Haynes, Simon J., Henry McQuillan 1974
HAYRETDAĞ, SIBEL
[9167] Çiçek, Kerim, Yahya Tayhan, Sibel Hayretdağ, Dinçer Ayaz, Cemal Varol Tok 2011
HAYS, G C
[1759] Broderick, Annette C., Brendan J. Godley, G. C. Hays 2001
HAYS, J D
[3852] Hays, J. D., J. Imbrie, N. J. Shackleton 1976
HAYTOUGH-BOURAN, A
[2562] Disi, Ahmad M., A. Haytough-Bouran 1999
HEAD, JASON J
[9508] Wilson, Jeffrey A., Dhananjay M. Mohabey, Shanan E. Peters, Jason J. Head 2010
HEAL, ELIZABETH
[5169] Leviton, Alan Edward, Robert H. Gibbs Jr., Elizabeth Heal, C. E. Dawson 1985
HEATWOLE, HAROLD
[3853] Heatwole, Harold 1976
[3854] Heatwole, Harold 1978
[8369] Vigle, G. O., Harold Heatwole 1978
[3855] Heatwole, Harold 1987
HECHT, BESSIE M
[3858] Hecht, Max Knobler, Chaim Kropach, Bessie M. Hecht 1974
[3856] Hecht, Bessie M. 19??
HECHT, GÜNTHER
[3857] Hecht, Günther 1930
HECHT, MAX KNOBLER
[3540] Graham, J. B., I. Rubinoff, Max Knobler Hecht 1971

[3859] Hecht, Max Knobler, Brian Malone 1972
[3858] Hecht, Max Knobler, Chaim Kropach, Bessie M. Hecht 1974
HECKEL, J J
[2951] Fenzl, E., J. J. Heckel, L. Redtenbacher 1849
HECKES, U
[3661] Gruber, Hans-Jörgen, U. Heckes, M. Hess 1993
[3092] Franzen, Michael, U. Heckes 2000
HECKES, ULLRICH
[3090] Franzen, Michael, Ullrich Heckes 1992
[3091] Franzen, Michael, Ullrich Heckes 1999
HEDAO, PRASHANT
[6241] Olson, David M., Eric Dinerstein, Eric D. Wikramanayake, Neil D. Burgess, George V. N. Powell, Emma C. Underwood, Jennifer A. D'Amico, Illanga Itoua, Holly E. Strand, John C. Morrison, Colby J. Loucks, Thomas F. Allnutt, Taylor H. Ricketts, Yumiko Kura, John F. Lamoreux, Wesley W. Wettengel, Prashant Hedao, Kenneth R. Kassem 2001
HEDGE, C D
[2133] Coleman, Robert G., R. J. Fleck, C. D. Hedge, E. D. Ghent 1977
HEDGE, I C
[3860] Hedge, I. C., Per Wendelbo 1978
HEDGE, IAN C
[1716] Breckle, S.-W., Wolfgang Frey, Ian C. Hedge 1969
[2398] Davis, Peter H., Peter C. Harper, Ian C. Hedge 1971
HEDGES, S B
[3867] Heise, P. J., Linda R. Maxson, Herndon Glenn Dowling, S. B. Hedges 1995
[2605] Dowling, Herndon Glenn, C. A. Haas, S. B. Hedges, Richard Highton 1996
HEDGES, S BLAIR
[3849] Hay, J. M., I. Ruvinsky, S. Blair Hedges, Linda R. Maxson 1995
[3861] Hedges, S. Blair, L. L. Poling 1999
[9497] Vidal, Nicolas, S. Blair Hedges 2005
[9496] Vidal, Nicolas, A. S. Delmas, Patrick David, C. Cruaud, A. Couloux, S. Blair Hedges 2007
[9498] Vidal, Nicolas, S. Blair Hedges 2008
HEDIN, SVEN ANDERS
[3862] Hedin, Sven Anders 1910
[3863] Hedin, Sven Anders 1918-1927
HEGDE, K T H
[3528] Goudie, A. S., B. Allchin, K. T. H. Hegde 1973
HEIDARI, NASIN
[9472] Torki, Farhang, Ahmad Gharzi, Farsaneh Nazari-Serenjeh, Soheila Javanmardi, Nasin Heidari 2008
[9473] Torki, Farhang, Nasin Heidari, Muhammad Sharif Khan 2010
HEIDARI, NASTARAN
[9253] Heidari, Nastaran, Haji Gholi Kami 2009
[9251] Heidari, Nastaran, Hamed Cheatsazan, Haji Gholi Kami, Soheila Shafiei 2010
[9254] Heidari, Nastaran, Haji Gholi Kami, Soheila Shafiei 2010
[9252] Heidari, Nastaran, Hiva Faisi, Nasrullah Rastegar-Pouyani 2011
[9527] Rastegar-Pouyani, Nasrullah, Hiwa Faizi, Hamzeh Oraei, Azar Khosravani, Behzad Fathinia, Nastaran Heidari, Rasoul Karamiani, Eskandar Rastegar-Pouyani 2011
HEIDRICH, P[ETRA]
[9271] Joger, Ulrich, Peter Lenk, İbrahim Baran, Wolfgang Böhme, Thomas Ziegler, Petra Heidrich, Michael Wink 1995
[4346] Joger, Ulrich, Peter Lenk, İbrahim Baran, Wolfgang Böhme, Thomas Ziegler, P. Heidrich, Michael Wink 1997
[5109] Lenk, Peter, Ulrich Joger, Uwe Fritz, P. Heidrich, Michael Wink 1998
HEIMES, PETER
[3864] Heimes, Peter 1982
[3865] Heimes, Peter 1987
HEIN, CHRISTOPHER J
[9523] Hein, Christopher J., Duncan M. FritGerald, Glenn A. Milne, Kathryn Bard, Rodolfo Fattovich 2011
HEINRICH, R
[3866] Heinrich, R. 1980
HEINTZ, E
[1794] Brunet, M., J. P. Carbonnel, E. Heintz, S. Sen 1980
[1795] Brunet, M., E. Heintz 1983
HEISE, P J
[3867] Heise, P. J., Linda R. Maxson, Herndon Glenn Dowling, S. B. Hedges 1995
HEISSIG, K
[3868] Heissig, K. 1979
HEJDUK, JIRI
[5468] Mazuch, Tomás, Jirí Hejduk 2006
HEKKALA, E
[7226] Schmitz, Andreas, Patrick Mausfeld, E. Hekkala, T. Shine, H. Nickel, G. Amato, Wolfgang Böhme 2003
HEKMAT, M T
[7] Abdel Fattah, A. G., H. A. E. Mohamed, M. T. Hekmat, Adel A. Ibrahim 1990
HELFENBERGER, NOTKER
[1491] Borkin, Leo Jakovlevich, Valery Konstantinovich Jeremchenko, Notker Helfenberger, Alexander M. Panfilov, Juri M. Rosanov 2001
[3869] Helfenberger, Notker 2001
[3870] Helfenberger, Notker 2001
[8278] Utiger, Urs, Notker Helfenberger, Beat Schätti, Catherine Schmidt, Markus Ruf, Vincent Ziswiler 2002
[8280] Utiger, Urs, Beat Schätti, Notker Helfenberger 2005
[7131] Schätti, Beat, Frank Tillack, Notker Helfenberger 2009
HELLENIUS, D
[3871] Hellenius, D. 1978
HELLER, F
[1529] Bossart, P., R. Ottiger, F. Heller 1990
HELLMICH, WALTER
[3872] Hellmich, Walter 1956

[967] Başoğlu, Muhtar, Walter Hellmich 1959
[3873] Hellmich, Walter 1959
[3874] Hellmich, Walter 1962
[968] Başoğlu, Muhtar, Walter Hellmich 1968
[3875] Hellmich, Walter 1969
[969] Başoğlu, Muhtar, Walter Hellmich 1970
HELLYER, PETER
[3882] Hellyer, Peter, Bish Brown 1992
[3876] Hellyer, Peter 1994
[596] Aspinall, Simon, Colin Richardson, Peter Hellyer 1995
[3877] Hellyer, Peter 1996
[3878] Hellyer, Peter 1997
[3879] Hellyer, Peter 1997
[3880] Hellyer, Peter 2000
[3884] Hellyer, Peter, Colin Richardson 199?
[3881] Hellyer, Peter 19??
[3883] Hellyer, Peter, Mike Hill 19xx
HELMY, I M
[7693] Stein, K. J., I. M. Helmy 1994
HEMLEBEN, C
[9439] Siddall, M., E. J. Rothling, A. Almogi-Labin, C. Hemleben, D. Meischner, L. Schmelzer, D. A. Smeed 2003
HEMMER, H
[714] Bachmann, Konrad, Armin Konrad, E. Oeldorf, H. Hemmer 1978
HEMMER, HELMUT
[3011] Flindt, Rainer, Helmut Hemmer 1968
[3012] Flindt, Rainer, Helmut Hemmer 1970
[3335] Geisselmann, B., Rainer Flindt, Helmut Hemmer 1971
[3885] Hemmer, Helmut 1973
[3886] Hemmer, Helmut 1976
[3889] Hemmer, Helmut, Josef Friedrich Schmidtler, Wolfgang Böhme 1978
[3888] Hemmer, Helmut, Armin Konrad, Konrad Bachmann 1980
[4780] Konrad, Armin, Konrad Bachmann, Helmut Hemmer 1980
[3887] Hemmer, Helmut, Beate Kadel, Karl Kadel 1981
HEMMERLING, J
[3890] Hemmerling, J., Fritz Jürgen Obst 1968
HEMMING, FRANCIS
[3891] Hemming, Francis, Diana Noakes 1958
[3892] Hemming, Francis, Diana Noakes 1958
[3893] Hemming, Francis, Diana Noakes 1958
[3894] Hemming, Francis, Diana Noakes 1958
[3895] Hemming, Francis, Diana Noakes 1958
HEMMING, G
[2204] Cullen, H. M., P. B. De Menocal, S. Hemming, G. Hemming, F. H. Brown, T. Guilderson, F. Sirocko 2000
HEMMING, S
[2204] Cullen, H. M., P. B. De Menocal, S. Hemming, G. Hemming, F. H. Brown, T. Guilderson, F. Sirocko 2000
HEMPEL, WOLFGANG
[3896] Hempel, Wolfgang 1988
HEMPRICH, FRIEDRICH WILHELM
[3897] Hemprich, Friedrich Wilhelm 1825
HENDERSON, G
[3898] Henderson, G., A. O. Hume 1873
HENDRICKSON, J R
[3899] Hendrickson, J. R. 1980
[8993] Zangerl, R. L. P., L. P. Hendrickson, J. R. Hendrickson 1988
HENDRICKSON, L P
[8993] Zangerl, R. L. P., L. P. Hendrickson, J. R. Hendrickson 1988
HENDRIX, RALF
[9255] Hendrix, Ralf, J. Susanne Hauswaldt, Michael Veith, Sebastian Steinfartz 2010
HENEMAN, B
[3900] Heneman, B. 1991
HENKE, JÜGEN
[3901] Henke, Jügen, Lotte Henke, Hans-Konrad Nettmann, Silke Rykena 1977
HENKE, LOTTE
[3901] Henke, Jügen, Lotte Henke, Hans-Konrad Nettmann, Silke Rykena 1977
HENKEL, F W
[3903] Henkel, F. W., W. Schmidt 1991
[3904] Henkel, F. W., W. Schmidt 1995
[3902] Henkel, F. W. 1998
HENKEL, FW
[9256] Henkel, F.-W. 2003
HENLE, KLAUS
[3908] Henle, Klaus, Charles J. J. Klaver 1986
[992] Bauer, Aaron Matthew, Klaus Henle 1994
[3905] Henle, Klaus 1995
[3906] Henle, Klaus 1997
[3907] Henle, Klaus 1997
HENNIPMAN, E
[3909] Hennipman, E. 1961
[3910] Hennipman, E. 1963
HENRIK, B
[3911] Henrik, B. 1985
HENSON, F R S
[3912] Henson, F. R. S. 1951
HENSON JR, O W
[3913] Henson Jr., O. W. 1974
HEPPICH, S
[3914] Heppich, S. 1978
HEPPICH, SUSANNA
[3915] Heppich, Susanna, Heinz G. Tunner, J. Greilhuber 1982
[8223] Tunner, Heinz G., Susanna Heppich 1982
[4086] Hotz, Hansjorg, Thomas M. Uzzell, Rainer Günther, Heinz G. Tunner, Susanna Heppich 1987
[1043] Beerli, Peter, Hansjürg Hotz, Heinz G. Tunner, Susanna Heppich, Thomas M. Uzzell 1994
HEPPICH-TUNNER, SUSANNA
[8224] Tunner, Heinz G., Susanna Heppich-Tunner 1991
HEPTNER, W G
[3916] Heptner, W. G. 1939

[3917] Heptner, W. G. 1945
HERBERT, THOMAS, SIR
[3918] Herbert, Thomas, Sir 1665
HERMAN, N M
[3919] Herman, N. M. 1965
HERMANN, H J
[3920] Hermann, H. J. 1988
[3921] Hermann, H. J., Ulrich Joger, Göran Nilson 1989
HERMANN, H N
[3922] Hermann, H. N., Salomatina 1987
HERMANN, JOHANNIS
[3923] Hermann, Johannis 1804
HERMANN, N M
[4957] Lalande, Paul, N. M. Hermann, J. Zillhardt 1974
HERMODSON, M A
[4692] Kisiel, W., M. A. Hermodson, E. W. Davie 1976
HERRE, A
[3924] Herre, A., J. Cleuren, F. de Vree 1996
HERRE, [KARL] WOLF
[3925] Herre, [Karl] Wolf 1932
[3926] Herre, [Karl] Wolf 1933
[3927] Herre, [Karl] Wolf 1935
[8901] Wolterstorff, Willi, [Karl] Wolf Herre 1935
[3928] Herre, [Karl] Wolf 1936
[8902] Wolterstorff, Willi, Louis Amédée Lantz, [Karl] Wolf Herre 1936
HERREL, A
[3930] Herrel, A., J. Cleuren, F. de Vree 1997
[3931] Herrel, A., J.-P. Timmermans, F. de Vree 1998
HERREL, ANTHONY
[3929] Herrel, Anthony, Johan Cleuren, Fritz de Vree 1995
HERRERA, ALEXANDRA
[9180] Daza, Juan D., Alexandra Herrera, Richard Thomas, Héctor Claudio 2009
HERRERO, P
[1823] Buckley, D., B. Arano, P. Herrero, G. A. Llorente, M. Esteban 1994
[1822] Buckley, D., B. Arano, P. Herrero 1996
HERRING, T A
[8] Abdrakhmatov, K. Y., S. A. Aldazhanov, B. H. Hager, M. W. Hamburger, T. A. Herring, K. B. Kalabaev, V. I. Makarov, P. Molnar, S. V. Panasyuk, M. T. Prilepin, R. E. Reilinger, I. S. Sadybakasov, B. J. Souter, Yu A. Trapeznikov, V. Y. Tsurkov, A. V. Zubovich 1996
HERRMANN, H W
[5107] Lenk, Peter, H. W. Herrmann, Ulrich Joger, Michael Wink 1999
HERRMANN, HANS-J
[3942] Herrmann, Hans-J., Irina Michailovna Medvedjeva, Ljudmila B. Gopdina 1988
HERRMANN, HANS-JOACHIM
[3941] Herrmann, Hans-Joachim 2000
HERRMANN, HANS-WERNER
[3940] Herrmann, Hans-Werner, Ulrich Joger, Göran Nilson, Charles G. Sibley 1987
[3932] Herrmann, Hans-Werner 1990
[3938] Herrmann, Hans-Werner, Ulrich Joger, Göran Nilson 1992
[3939] Herrmann, Hans-Werner, Ulrich Joger, Göran Nilson 1992
[4344] Joger, Ulrich, Hans-Werner Herrmann, Göran Nilson 1992
[4343] Joger, Ulrich, Hans-Werner Herrmann 1993
[3933] Herrmann, Hans-Werner 1995
[3934] Herrmann, Hans-Werner, Ulrich Joger 1995
[3935] Herrmann, Hans-Werner, Ulrich Joger 1997 [1996]
[3936] Herrmann, Hans-Werner, Ulrich Joger, Peter Lenk 1997
[3937] Herrmann, Hans-Werner, Ulrich Joger, Peter Lenk, Michael Wink 1999
HERRMANN, H.-W
[6147] Nilson, Gören, Boris Sakoevich Tuniyev, Claes Andrén, Nikolai Lutseanovich Orlov, H.-W. Herrmann 1999
HERRN, CLAUS-PETER
[3943] Herrn, Claus-Peter 1966
HERSHKO, C
[2905] Fainaru, M., S. Eisenberg, N. Manny, C. Hershko 1974
HERTZ, P E
[3945] Hertz, P. E., Eviatar Nevo 1981
[4118] Huey, Raymond B., P. E. Hertz 1982
[3944] Hertz, P. E., Raymond B. Huey, Eviatar Nevo 1983
HERVET, S
[3946] Hervet, S. 2000
HESS, M
[3661] Gruber, Hans-Jörgen, U. Heckes, M. Hess 1993
HETH, G
[7249] Schneider, Hans, Eviatar Nevo, G. Heth, S. Simson, Josef Brzoska 1984
[7565] Sinsch, Ulrich, Eviatar Nevo, G. Heth, S. Simson, J. Brzoska 1984
HETHERINGTON, T E
[3947] Hetherington, T. E. 1989
HEWARD, A P
[7442] Sharland, P. R., R. Archer, D. M. Casey, R. B. Davies, S. H. Hall, A. P. Heward, A. D. Horbury, M. D. Simmons 2001
HEWITT, GODFREY M
[9257] Hewitt, Godfrey M. 1999
HEYBROCK, W
[3948] Heybrock, W. 1940
HEYDARI, NASTARAN
[9388] Rastegar-Pouyani, Nasrullah, Nastaran Heydari, Hiva Faizi 2011
HEYDEN, CARL HEINRICH GEORG VON
[3949] Heyden, Carl Heinrich Georg von 1827
HEYDER, G
[3950] Heyder, G. 1966
[3951] Heyder, G. 1968
[3952] Heyder, G. 1968
[3953] Heyder, G. 1973
[3954] Heyder, G. 1974

HEYDORN, A O
[5437] Matuschka, F. R., A. O. Heydorn, H. Mehlhorn, Z. Abd al Aal, L. Diesing, A. Biehler 1987
HEYWOOD, V H
[2399] Davis, S. D., V. H. Heywood, A. C. Hamilton 1994
HGAZ, ÇETIN
[3955] Hgaz, Çetin, İbrahim Baran 2001
HIBBARD, E
[3956] Hibbard, E., J. LaVergne 1972
HICKERSON, M J
[9258] Hickerson, M. J., B. C. Carstens, J. Cavender-Bares, K. A. Crandall, C. H. Graham, J. B. Johnson, L. Rissler, P. F. Victoriano, A. D. Yoder 2010
HICKERSON, MICHAEL
[7780] Stöck, Matthias, Craig Moritz, Michael Hickerson, Daniel Frynta, Tatjana N. Dujsebayeva, Valery Eremchenko, J. Robert Macey, Theodore Johnstone Papenfuss, David B. Wake 2006
HICKS, D
[3957] Hicks, D. 1994
HIELEN, BRIGITTE
[3958] Hielen, Brigitte 1993
HIGHFIELD, A C
[3959] Highfield, A. C. 1989
[3962] Highfield, A. C., J. Martin 1989
[3960] Highfield, A. C. 1990
[3961] Highfield, A. C. 1992
HIGHTON, RICHARD
[2606] Dowling, Herndon Glenn, Richard Highton, George C. Maha, Linda R. Maxson 1983
[2605] Dowling, Herndon Glenn, C. A. Haas, S. B. Hedges, Richard Highton 1996
HIKIDA, TSUTOMU
[4038] Honda, Masanao, Hidetoshi Ota, Mari Kobayashi, Jarujin Nabhitabhata, Hoi-Sen Yong, Tsutomu Hikida 1999
[4039] Honda, Masanao, Hidetoshi Ota, Mari Kobayashi, Jarujin Nabhitabhata, Hoi-Sen Yong, Tsutomu Hikida 2000
HILBIG, W
[8507] Walter, Heinrich, Elgene O. Box, W. Hilbig 1983
HILL, A
[8813] Whybrow, Peter J., A. Hill 1999
HILL, KATHY
[3963] Hill, Kathy, Mike Hill 199?
HILL, MIKE
[3963] Hill, Kathy, Mike Hill 199?
[3964] Hill, Mike 199?
[3965] Hill, Mike 199?
[3883] Hellyer, Peter, Mike Hill 19??
HILLE, A
[3966] Hille, A. 1997
HILLED, TADMOR
[3967] Hillel, Dick, Tadmor Hilled 1962
HILLEL, DICK
[3967] Hillel, Dick, Tadmor Hilled 1962
HILLENIUS, DICK
[3968] Hillenius, Dick 1959
[3969] Hillenius, Dick 1963
[3970] Hillenius, Dick 1966
[3971] Hillenius, Dick 1978
[3972] Hillenius, Dick, John Gasperetti 1984
HILLER, U
[3974] Hiller, U. 1995
[3975] Hiller, U. 1995
HILLER, UWE
[3973] Hiller, Uwe 1974
HILLIS, DAVID MARK
[3174] Frost, Darrel Richmond, David Mark Hillis 1990
[3176] Frost, Darrel Richmond, Arnold Girard Kluge, David Mark Hillis 1992
HIMDAN, N
[9175] Damhoureyeh, S. A., M. A. Qarqaz, Mohammad Abu Baker, N. Himdan, E. Eid, Zuhair S. Amr 2009
HIMMELMANN, LIN
[9259] Hipsley, Christy A., Lin Himmelmann, Dirk Metzler, Johannes Müller 2009
HINDLE, A
[3976] Hindle, A. 1987
HINDS, V T
[3977] Hinds, V. T. 1963
HINGLEY, K J
[3978] Hingley, K. J. 1985
[3979] Hingley, K. J. 1987
[3980] Hingley, K. J. 1989
[3981] Hingley, K. J. 1990
[3982] Hingley, K. J. 1992
[3983] Hingley, K. J. 1994
HINSBERGEN, DOUWE J J VAN
[9536] Koç, Ayten, Nuretdin Kaymakci, Douwe J. J. van Hinsbergen, Klaudia F. Kuiper, Reinoud L. M. Vissers 2012
HINZE, C
[3984] Hinze, C. 1964
HIPSLEY, CHRISTY A
[9259] Hipsley, Christy A., Lin Himmelmann, Dirk Metzler, Johannes Müller 2009
HIRAYAMA, R
[3985] Hirayama, R. 1994
[3986] Hirayama, R. 1997
[3988] Hirayama, R., D. B. Brinkman, Igor G. Danilov 2000
HIRAYAMA, REN
[3987] Hirayama, Ren 1998
HIRN, ALFRED
[3989] Hirn, Alfred, Jean-Claude Lepine, Georges Jobert, Martine Sapin, Gérard Wittlinger, Xu Zhong Xin, Gao Em Yuan, Wang Xiang Jing, Teng Ji Wen, Xiong Shao Bai, M. R. Pandey, J. M. Tater 1984
HIRSCH, F
[3464] Goldsmith, N. F., F. Hirsch, G. M. Friedman, E. Tchernov, B. Derin, E. Gerry, A. Horowitz, G. Weinberger 1988
HIRSCH, K F
[6312] Packard, M. J., K. F. Hirsch 1986

HIRTH, HAROLD F
[3990] Hirth, Harold F. 1968
[3996] Hirth, Harold F., Archie Carr 1970
[3991] Hirth, Harold F. 1971
[3997] Hirth, Harold F., S. L. Hollingworth 1973
[3998] Hirth, Harold F., L. G. Klikoff, K. T. Harper 1973
[3992] Hirth, Harold F. 1980
[3993] Hirth, Harold F. 1980
[3994] Hirth, Harold F. 1980
[3995] Hirth, Harold F., E. M. Abdel-Latif 1980
HISARLI, Z MUMTAZ
[9260] Hisarli, Z. Mümtaz, Mualla Cengiz Çinku, Naci Orbay 2011
HLASEK, L
[3999] Hlasek, L. 1987
HOATH, R
[4000] Hoath, R. 1994
HOBBS, JOSEPH J
[3503] Goodman, Steven M., Joseph J. Hobbs 1993
HOBERLANDT, LUDVIK
[4001] Hoberlandt, Ludvík 1974
[4002] Hoberlandt, Ludvík 1981
[4003] Hoberlandt, Ludvík 1983
HOBSON, V
[4004] Hobson, V., Brendan J. Godley, Annette C. Broderick, Robert W. Furness 1998
HOCHULI, P
[4005] Hochuli, P. 1978
HOCK, ROBERT
[7779] Stöck, Matthias, Dunja K. Lamatsch, Claus Steinlein, Jörg T. Epplen, Wolf-Rüdiger Grosse, Robert Hock, Thomas Klapperstück, Kathrin P. Lampert, Ulrich Scheer, Michael Schmid, Manfred Schartl 2002
HODGES, K V
[4006] Hodges, K. V. 2000
HODKOVA, ZDENA
[2085] Cihákova, Jovana, Jirí Moravec, Jaroslav Flegr, Daniel Frynta, Zdena Hodková, Ivan Hrdy, Milan Kaftan, Petr Kodym, David Král, Lucie Leikepova, Václav Pitule, Jirí Sádlo, Ladislav Sejna, Stepanka Zitkova 1997
[3179] Frynta, Daniel, Jirí Moravec, Jovana Cihákova, Jirí Sádlo, Zdena Hodková, Milan Kaftan, Petr Kodym, David Král, Václav Pitule, Ladislav Sejna 1997
HÖDL, W
[7259] Schneider, Hans, Heinz G. Tunner, W. Hödl 1979
HOFFMAN, J
[4018] Hoffman, J., Uri Katz 1989
[7499] Shpun, S., J. Hoffman, Eviatar Nevo, Uri Katz 1993
HOFFMAN, M A
[3836] Hass, C. A., M. A. Hoffman, L. D. Densmore, Linda R. Maxson 1992
HOFFSTETTER, ROBERT
[4019] Hoffstetter, Robert 1939
[4020] Hoffstetter, Robert 1955
[4021] Hoffstetter, Robert 1955
[4022] Hoffstetter, Robert 1955
[4023] Hoffstetter, Robert 1968
[4024] Hoffstetter, Robert, Jean-Claude Rage 1972
HOFMANN, E G
[4025] Hofmann, E. G. 1972
[4026] Hofmann, E. G. 1979
HOGE, ALPHONSE RICHARD
[5062] Latifi, Mahmoud, Alphonse Richard Hoge, M. Eliazan 1968
[4027] Hoge, Alphonse Richard, Silvia Alma R. W. de Lemos Romano-Hoge 1981
HÖGGREN, MATS
[4007] Höggren, Mats 1991
[4008] Höggren, Mats, Göran Nilson, Claes Andrén, Nikolai Lutseanovich Orlov, Boris Sakoevich Tuniyev 1993
[6142] Nilson, Göran, Mats Höggren, Boris Sakoevich Tuniyev, Nikolai Lutseanovich Orlov, Claes Andrén 1994
[6149] Nilson, Göran, Boris Sakoevich Tuniyev, Nikolai Lutseanovich Orlov, Mats Höggren, Claes Andrén 1995
[7276] Schuett, Gordon W., Mats Höggren, Michael E. Douglas, Harry W. Greene 2002
HOHENAKER, F
[4028] Hohenaker, F. 1831
HOJATI, VIDA
[4407] Kami, Haji Gholi, Vida Hojati, Shahrokh Pashaee Rad, Masud Sheidaee 2006
[80] Ahmadzadeh, F., Bahran Hassan-Zadeh Kiabi, Haji Gholi Kami, Vida Hojati 2008
[9093] Ahmadzadeh, Faraham, Vida Hojati, Afshin Faghiri 2010
HOLE, F D
[7025] Salem, M. Z., F. D. Hole 1969
HOLENWEGPETER, ANNAKATHERINA
[4029] Holenweg Peter, Anna-Katherina, Heinz-Ulrich Reyer, Gaby Abt Tietje 2002 [2001]
HOLFERT, T
[4030] Holfert, T. 1995
HOLLINGWORTH, S L
[3997] Hirth, Harold F., S. L. Hollingworth 1973
HOLLOWAY, C W
[4031] Holloway, C. W. 1976
HOLMAN, J ALAN
[4032] Holman, J. Alan 2003
[4033] Holman, J. Alan 2003
[4034] Holman, J. Alan 2003
[4035] Holman, J. Alan 2003
HOLMES, EDWARD C
[6317] Page, Roderic D. M., Edward C. Holmes 1998
HOLMES, R B
[9261] Holmes, R. B., A. M. Murray, Y. S. Attia, E. L. Simons, P. Chatrath 2010
HOLMES, R S
[4036] Holmes, R. S., M. King, D. King 1975
HOLTHUIS, L B
[3099] Frasen, C. H. J. M., L. B. Holthuis, J. P. H. M. Adema 1997

HOLTZAPFEL, CLAUS
[1667] Bove, Peter, Claus Holtzapfel, Jörg Wittenberg 1986
HOLTZINGER-TENEVER, H
[4037] Holtzinger-Tenever, H. 1914
HOMBERY, CATHERINE
[9248] Hardy, Clément, Catherine Hombery, Yehudah Eyal, Éric Barrier, Carla Müller 2010
HOMUSTENKO, YURI D
[616] Ataev, Chary Ataevich, Yuri D. Homustenko, Sakhat Muradovich Shammakov 1991
HONDA, MASANAO
[4038] Honda, Masanao, Hidetoshi Ota, Mari Kobayashi, Jarujin Nabhitabhata, Hoi-Sen Yong, Tsutomu Hikida 1999
[4039] Honda, Masanao, Hidetoshi Ota, Mari Kobayashi, Jarujin Nabhitabhata, Hoi-Sen Yong, Tsutomu Hikida 2000
HONEGGER, RENÉ E
[4040] Honegger, René E. 1971
[4041] Honegger, René E. 1979
[4042] Honegger, René E. 1984
HOOFIEN, JACOB HAIM
[4043] Hoofien, Jacob Haim 1946
[894] Barash, Al, Jacob Haim Hoofien 1956, 1961
[4044] Hoofien, Jacob Haim 1958 [1957]
[4045] Hoofien, Jacob Haim 1958
[4046] Hoofien, Jacob Haim 1961
[4047] Hoofien, Jacob Haim 1962
[4048] Hoofien, Jacob Haim 1964
[4060] Hoofien, Jacob Haim, Z. Yaron 1964
[4049] Hoofien, Jacob Haim 1965
[8736] Werner, Yehudah Leopold, M. Dor, Jacob Haim Hoofien, Heinrich Mendelssohn 1965
[4050] Hoofien, Jacob Haim 1967
[4051] Hoofien, Jacob Haim 1967
[4052] Hoofien, Jacob Haim 1968
[4053] Hoofien, Jacob Haim 1969
[4054] Hoofien, Jacob Haim 1972
[4055] Hoofien, Jacob Haim 1973
[4056] Hoofien, Jacob Haim 1980
[4057] Hoofien, Jacob Haim 1983
[4059] Hoofien, Jacob Haim, Naomi Sivan, Yehudah Leopold Werner 1990
[4058] Hoofien, Jacob Haim 1995
HOOGSTRAAL, HARRY
[4062] Hoogstraal, Harry, Kamal Wassif, Makram N. Kaiser 1957
[4061] Hoogstraal, Harry, H. F. Wassef, Wilhelm Büttiker 1981
[7026] Saliba, E. K., Zuhair S. Amr, H. Y. Wassef, Harry Hoogstraal, A. J. Main 1990
HOOKER, JOSEPH DALTON
[4063] Hooker, Joseph Dalton 1872-1897
HOPKINS-MURPHY, S R
[1669] Bowen, B. W., J. C. Avise, J. I. Richardson, A. B. Meylan, D. Margaritoulis, S. R. Hopkins-Murphy 1993
HORA, SUNDER LAL
[4064] Hora, Sunder Lal 1923
[4068] Hora, Sunder Lal, B. Chopra 1923
[4065] Hora, Sunder Lal 1927
[4066] Hora, Sunder Lal 1949
[4067] Hora, Sunder Lal 1955
HORBURY, A D
[3454] Goff, J. C., R. W. Jones, A. D. Horbury 1995
[7442] Sharland, P. R., R. Archer, D. M. Casey, R. B. Davies, S. H. Hall, A. P. Heward, A. D. Horbury, M. D. Simmons 2001
HORN, H.-G
[4069] Horn, H.-G., G. J. Visser 1989
HORNBY, D A
[4070] Hornby, D. A. 2000
HORNBY, R
[4071] Hornby, R. 1996
HOROWITZ, A
[4072] Horowitz, A. 1979
[3464] Goldsmith, N. F., F. Hirsch, G. M. Friedman, E. Tchernov, B. Derin, E. Gerry, A. Horowitz, G. Weinberger 1988
[4073] Horowitz, A. 1988
HORTON, D R
[4074] Horton, D. R. 1973
[4075] Horton, D. R. 1973
HORVATH, F
[4076] Horvath, F., J. E. T. Channell 1977
HOSSEINIASL, A
[9534] Dehbozorgi, M, M. Pourkermani, M. Arian, A.A. Matakan, H. Motamedi, A. Hosseiniasl, 2010
HOTZ, H
[5888] Moritz, C., C. Spolsky, H. Hotz, Ilya Sergeevich Darevsky, Larissa A. Kupriyanova, Thomas M. Uzzell 1989
[1101] Berger, Leszek, Thomas M. Uzzell, H. Hotz 1994 [?1995]
HOTZ, HANSJORG
[4077] Hotz, Hansjorg 1969
[4078] Hotz, Hansjorg 1974
[4082] Hotz, Hansjorg, Silvio Bruno 1979
[8290] Uzzell, Thomas M., Hansjorg Hotz 1979
[4084] Hotz, Hansjorg, Thomas M. Uzzell 1982
[4079] Hotz, Hansjorg 1983
[4085] Hotz, Hansjorg, Thomas M. Uzzell 1983
[4083] Hotz, Hansjorg, Giorgio Mancino, Stefania Bucci-Innocenti, Matilde Ragghianti, Leszek Berger, Thomas M. Uzzell 1985
[4086] Hotz, Hansjorg, Thomas M. Uzzell, Rainer Günther, Heinz G. Tunner, Susanna Heppich 1987
[4081] Hotz, Hansjorg, P. Beerli, C. Spolsky 1992
[8291] Uzzell, Thomas M., Hansjorg Hotz, Gaston-Denis Guex, Peter Beerli 1994
[5343] Mancino, Giorgio, Matilde Ragghianti, Stefania Bucci, Hansjorg Hotz, G.-D. Guex 1995
[4080] Hotz, Hansjorg, P. Beerli, L. Berger 1997
HOTZ, HANSJÜRG
[5342] Mancino, Giorgio, Matilde Ragghianti, Stefania Bucci, Hansjürg Hotz, Leszek Berger, Thomas M. Uz-

zell 1987
[1816] Bucci, Stefania, Matilde Ragghianti, Giorgio Mancino, Leszek Berger, Hansjürg Hotz, Thomas M. Uzzell 1990
[1043] Beerli, Peter, Hansjürg Hotz, Heinz G. Tunner, Susanna Heppich, Thomas M. Uzzell 1994
[1044] Beerli, Peter, Hansjürg Hotz, Thomas M. Uzzell 1996
[1045] Beerli, P., Hansjürg Hotz, Thomas M. Uzzell 1996
[9096] Akin, Çiğdem, C. Can Bilgin, Peter Beerli, Rob Westaway, Torsten Ohst, Spartak N. Litvinchuk, Thomas Uzzell, Metin Bilgin, Hansjürg Hotz, Gaston-Denis Guex, Jörg Plötner 2010

HOTZL, H
[1009] Bayer, H.-J., Z. El-Isa, H. Hotzl, C. Prodehl, G. Saffarini 1989

HOTZL, HEINZ
[2943] Felber, Hans, Heinz Hötzl, Viktor Maurin, Heribert Moser, Werner Rauert, Josef G. Zötl 1978
[4009] Hötzl, Heinz 1978
[4010] Hötzl, Heinz, Hans Felber, Viktor Maurin 1978
[4011] Hötzl, Heinz, Hans Felber, Josef G. Zötl 1978
[4012] Hötzl, Heinz, Friedrich Krämer, Viktor Maurin 1978
[4013] Hötzl, Heinz, Hans J. Lippolt, Viktor Maurin, Heribert Moser, Werner Rauert 1978
[4014] Hötzl, Heinz, Viktor Maurin 1978
[4015] Hötzl, Heinz, Viktor Maurin, Josef G. Zötl 1978
[4016] Hötzl, Heinz, Viktor Maurin, Josef G. Zötl 1978
[4017] Hötzl, Heinz, Josef G. Zötl 1978

HOURCADE, BERNARD
[1011] Bazin, M., Eckart Ehlers, Bernard Hourcade 1985
[788] Balland, Daniel, Bernard Hourcade, C. M. Kiefer 1988
[4087] Hourcade, Bernard 1993

HOVASSE, R
[4088] Hovasse, R. 1929

HOVHANNISSIAN, R L
[5900] Movsessian, S. O., J. S. Manassian, R. L. Hovhannissian 1985

HOWARD, C J
[4089] Howard, C. J. 1982

HOWARTH, M
[4090] Howarth, M. 1981

HOWELL, FRANCIS CLARK
[4091] Howell, Francis Clark, François Bourliere 1963

HOWELLS, V
[4092] Howells, V. 1956

HOWLETT, J C
[7048] Samour, J. H., J. C. Howlett, C. Silvanose, C. R. Hasbun, Saif M. Al-Ghais 1998

HRAOUI-BLOQUET, SOUAD
[4093] Hraoui-Bloquet, Souad 1981
[4094] Hraoui-Bloquet, Souad 1985
[4095] Hraoui-Bloquet, Souad 1987
[4096] Hraoui-Bloquet, Souad 1988
[3374] Geze, Raymond, Souad Hraoui-Bloquet 1997
[4098] Hraoui-Bloquet, Souad, Riyad A. Sadek, Randa Yammine-Saad 1999
[4099] Hraoui Bloquet, Souad, Riyad A. Sadek, Randa Yammine-Saad 1999
[4097] Hraoui-Bloquet, Souad, Riyad A. Sadek, Roberto Sindaco, Alberto Venchi 2002
[9409] Sadek, Riyad A., Souad Hraoui-Bloquet 2003

HRDY, IVAN
[2085] Cihákova, Jovana, Jirí Moravec, Jaroslav Flegr, Daniel Frynta, Zdena Hodková, Ivan Hrdy, Milan Kaftan, Petr Kodym, David Král, Lucie Leikepova, Václav Pitule, Jirí Sádlo, Ladislav Sejna, Stepanka Zitkova 1997

HSÜ, KENNETH JINGHWA
[4100] Hsü, Kenneth Jinghwa 1972
[4106] Hsü, Kenneth Jinghwa, W. B. F. Ryan, Maria Bianca Cita 1973
[4104] Hsü, Kenneth Jinghwa, Lucien Montadert, Daniel Bernoulli, Maria Bianca Cita, Albert Erikson, Robert E. Garrison, Robert B. Kidd, Frederic Mèlierés, Carla Müller, Ramil Wright 1977
[4105] Hsü, Kenneth Jinghwa, Lucien Montadert, Daniel Bernoulli, Maria Bianca Cita, Albert Erikson, Robert E. Garrison, Robert B. Kidd, Frederic Mèlierés, Carla Müller, R. Wright 1977
[4103] Hsü, Kenneth Jinghwa, Federico Giovanoli 1979
[4101] Hsü, Kenneth Jinghwa 1983
[7387] Şengör , A. M. Celâl, Demir Altmer, Altan Cin, Timur Ustaömer, Kenneth Jinghwa Hsü 1988
[4102] Hsü, Kenneth Jinghwa 2001

HUA, XIA
[4107] Hua, Xia, Cuizhang Fu, Jiatang Li, Adrian Nieto Montes de Oca, John J. Wiens 2009

HUANG, SHYI-YI
[4108] Huang, Shyi-Yi, John C. Perez 1980

HUANG, T T
[4109] Huang, T. T., S. R. Lewis, B. S. Lucas 1978

HUANG, V
[9397] Rhen, T., A. Schroeder, J. T. Sakata, V. Huang, D. Crews 2010

HUANG, YONGSONG
[4110] Huang, Yongsong, Steven C. Clemens, Weiguo Liu, Yi Wang, Warren L. Prell 2007

HUANG, Z J
[4111] Huang, Z. J. 1964

HUAN GQING-YUN
[9041] Zhao Er-mi, Jiang Yao-ming, Huang Qing-yun, Hu Shu-qin, Fei Liang, Ye Chang-yuan 1993

HUBER, G S
[5209] Liu, C.-S., G. S. Huber, C.-S. Lin, R. Q. Blackwell 1973

HUBER, H
[4112] Huber, H. 1978: Geologische und tektonische Karten Irans

HUBER, HEINRICH
[3271] Gansser, Augusto, Heinrich Huber 1962

HUBRECHT, AMBROSIUS ARNOLD WILLEM

[4113] Hubrecht, Ambrosius Arnold Willem 1880
[4114] Hubrecht, Ambrosius Arnold Willem 1985
HUBSCHER, CHRISTIAN
[9199] Ehrhardt, Axel, Christian Hübscher, Michael Schnabel, Volkmar Damm 2011
HUCHO, F
[8552] Weise, C., H.-J. Kreienkamp, R. Raba, A. Aaviksaar, F. Hucho 1990
HUCHON, P
[9146] Bosworth, W., P. Huchon, K. McClay 2005
HUCKRIEDE, E
[4115] Huckriede, E. 1961
HUDDLESTON, CHRISTOPHER J
[3828] Harshman, John, Christopher J. Huddleston, Jonathan P. Bollback, Thomas J. Parsons, Michael J. Braun 2003
HUELSENBECK, JOHN P
[4116] Huelsenbeck, John P., F. Ronquist 2001
[9404] Ronquist, F., John P. Huelsenbeck 2003
[9147] Brandley, Matthew C., John P. Huelsenbeck, John J. Wiens 2008
HUEY, RAYMOND B
[6519] Pianka, Eric R., Raymond B. Huey, L. R. Lawlor 1979
[4119] Huey, Raymond B., Eric R. Pianka 1981
[4117] Huey, Raymond B. 1982
[4118] Huey, Raymond B., P. E. Hertz 1982
[3944] Hertz, P. E., Raymond B. Huey, Eviatar Nevo 1983
[4120] Huey, Raymond B., Eric R. Pianka 1983
[4121] Huey, Raymond B., Eric R. Pianka, Thomas W. Schoener 1983
[3254] Gans, Carl, Raymond B. Huey 1988
HUFFMAN JR, A CURTIS
[1784] Brown, Glen F., Dwight L. Schmidt, A. Curtis Huffman Jr 1989
HUGALL, ANDREW F
[9305] Lee, Michael S. Y., Andrew F. Hugall, Robin Lawson, John D. Scanlon 2007
HUGHES, B
[4122] Hughes, B. 1976
HUGHES, BARRY
[1739] Broadley, Donald G., Barry Hughes 1993
HUGHES, G R
[1671] Bowen, B. W., N. Kamezaki, Colin J. Limpus, G. R. Hughes, A. B. Meylan, J. C. Avise 1994
HUGHES, J D
[4123] Hughes, J. D. 1998
HUGHES, R CHESTER
[4124] Hughes, R. Chester, John R. Baker, C. Benton Dawson 1941
[4125] Hughes, R. Chester, John R. Baker, C. Benton Dawson 1941
HUGHES-CLARK, M W
[3417] Glennie, K. W., M. G. A. Boeuf, M. W. Hughes-Clark, M. Moody-Stuart, W. F. H. Pilaar, B. M. Reinhardt 1974
HUHEEY, JAMES E
[4126] Huheey, James E. 1963
HUHN, KATRIN
[4873] Kukowski, Nina, Thies Schillhorn, Ernst R. Flueh, Katrin Huhn 2000
HULBERT, F
[8847] Wilms, Thomas, F. Hulbert 2000
[8848] Wilms, Thomas, B. Löhr, F. Hulbert 2002
HUMBOLDT, ALEXANDER VON
[4127] Humboldt, Alexander von 1829
HUME, A O
[3898] Henderson, G., A. O. Hume 1873
HUMLUM, J
[4128] Humlum, J. 1959
HUMPHREYS, G S
[9443] Singhvi, S. K., M. A. J. Williams, S. N. Rajaguru, V. N. Misra, S. Chawla, S. Stokes, N. Chauhan, T. Francis, R. K. Ganjoo, G. S. Humphreys 2010
HUMPHREYS, P N
[4129] Humphreys, P. N., E. Kahrom 1995
HUMPHRIES, C J
[8832] Williams, P. H., K. J. Gaston, C. J. Humphries 1997
HUNDSDÖRFER, ANNA K
[3163] Fritz, Uwe, Anna K. Hundsdörfer, Pavel Široký, Markus Auer, Haji Gholi Kami, Jan Lehmann, Lyudmila F. Mazanaeva, Oğuz Türkozan, Michael Wink 2007
[9213] Fritz, Uwe, Ayaz Dinçer, Anna K. Hundsdörfer, Tatiana Kotenko, Daniela Guicking, Michael Wink, Cemal Varol Tok, Kerim Çiçek, Jutta Buschbom 2009
HUNT, C
[3285] Garrard, A. N., S. Colledge, C. Hunt, R. Montague 1988
HUNTINGTON, ELLSWORTH
[4130] Huntington, Ellsworth 1905
[4131] Huntington, Ellsworth 1905
[4132] Huntington, Ellsworth 1905
HUNZIKER, R V
[4133] Hunziker, R. V. 1994
[4134] Hunziker, R. V. 1995
HUOT-DAUBREMONT, C
[4135] Huot-Daubremont, C., C. Grenot 1997
HURLEY, A M
[7594] Smith, Alan Gilbert, A. M. Hurley, James C. Briden 1981
HURRANIAN, YE S
[8215] Tuniyev, Boris Sakoevich, Ye S. Hurranian 1986
HURVITZ, E ELIMELECH
[4136] Hurvitz, E. Elimelech 1980
HUSENGI-TABRIZI, F
[4137] Husengi-Tabrizi, F. 1980
[4138] Husengi-Tabrizi, F. 1982 [1980]
HU SHU-QIN
[9041] Zhao Er-mi, Jiang Yao-ming, Huang Qing-yun, Hu Shu-qin, Fei Liang, Ye Chang-yuan 1993
HUSSAIN, A
[203] Al-Ogily, S. M., A. Hussain 1983
HUSSAIN, AHMAD
[8945] Yeats, Robert S., Ahmad Hussain 1987

HUSSAIN, ANWAR
[2008] Chaudhry, Abdul Aleem, Anwar Hussain, Mansoor Hameed, Riaz Ahmad 1997
HUSSAIN, AZRA AFZAL
[4139] Hussain, Azra Afzal 1951
HUSSAIN, F
[400] Anjun, G., F. Hussain, I. Haq 1980
HUSSEIN, H K
[7006] Said, K. M., H. K. Hussein 1992
HUSSEIN, M F
[4513] Khalil, F., M. F. Hussein 1962
[4514] Khalil, F., M. F. Hussein 1963
[722] Badir, N., M. F. Hussein 1965
[723] Badir, N., M. F. Hussein 1965
HUSSEIN, M FAWZY
[4140] Hussein, M. Fawzy 1952
[4141] Hussein, M. Fawzy 1955
[4142] Hussein, M. Fawzy 1961
[4143] Hussein, M. Fawzy 1961
[4144] Hussein, M. Fawzy 1966
[4146] Hussein, M. Fawzy, R. Boulos 1967
[4145] Hussein, M. Fawzy, K. S. Al-Badry 1968
HUTCHINSON, G E
[8008] De Terra, H., G. E. Hutchinson 1936
HUTCHINSON, J
[4147] Hutchinson, J., M. Simmonds 1992
HUTCHINSON, R W
[4148] Hutchinson, R. W., G. G. Engels 1970
[4149] Hutchinson, R. W., G. G. Engels 1972
HUTTERER, R
[5861] Moody, Scott Michael, R. Hutterer 1978
HUTTON, THOMAS
[1293] Blyth, Edward, Thomas Hutton 1845
[4150] Hutton, Thomas 1846
HUXLEY, ROBERT
[8824] Williams, David M., Robert Huxley 1998
HWANG, UI WOOK
[7725] Steinfartz, Sebastian, Ui Wook Hwang, Diethard Tautz, Mehmet Öz, Michael Veith 2002
IACCARINO, S
[4151] Iaccarino, S., D. Castradori, Maria Bianca Cita, E. Di Steffano, S. Gaboardi, J. A. McKenzie, S. Spezzaferri, R. Sprovieri 1999
IAKOVLEVA, I D
[4152] Iakovleva, I. D. 1964
IBRAHIM, A A
[3386] Ghobashi, A. F. A., M. H. Abu Eglah, H. M. Tantawy, A. A. Ibrahim 1990
IBRAHIM, ABDEL A
[4160] Ibrahim, Abdel A. 2007
IBRAHIM, ADEL A
[7] Abdel Fattah, A. G., H. A. E. Mohamed, M. T. Hekmat, Adel A. Ibrahim 1990
[4153] Ibrahim, Adel A. 1991
[4154] Ibrahim, Adel A. 2000
[4155] Ibrahim, Adel A. 2000
[4156] Ibrahim, Adel A. 2001
[4157] Ibrahim, Adel A. 2001
[4158] Ibrahim, Adel A. 2003[?]
[4159] Ibrahim, Adel A. 2004
IBRAHIM, M M
[4161] Ibrahim, M. M. 1980
[4162] Ibrahim, M. M., N. T. El-Taib 1980
IBRAHIM, M M M
[224] Al-Sadoon, Mohamed Khalid, A. A. El-Banna, M. M. M. Ibrahim, Nasr M. Abdo, K. A. Al-Rasheid 1990
IBRAHIM, M W
[4163] Ibrahim, M. W., M. S. Khan, H. Khatib 1981
IFFAT, FEHMIDA
[4164] Iffat, Fehmida 1988
[6465] Perveen, Zahida, Fehmida Iffat, Walter Auffenberg 1988
[676] Auffenberg, Walter, Hafizur Rahman, Fehmida Iffat, Zahida Perveen 1989
[681] Auffenberg, Walter, Hafizur Rehman, Fehmida Iffat, Zahida Perveen 1990
IGIC, PETAR G
[8747] Werner, Yehudah Leopold, Petar G. Igic 2002
IGOLKINA, V A
[4166] Igolkina, V. A. 1975
IKEBE, C
[4769] Kohno, S., M. Kuro-o, C. Ikebe 1991
IKRAMOV, A YA
[4167] Ikramov, A. Ya 1984
[2404] Davlyatov, Ya D., A. Ya Ikramov, Kh M. Sartaeva, B. B. Makhmudov 1987
ILANI, G
[4168] Ilani, G. 1981
[4169] Ilani, G. 1982
[4170] Ilani, G. 1982
[4171] Ilani, G. 1982
[4179] Ilani, G., Amos Bouskila 1982
[4180] Ilani, G., Amos Bouskila 1982
[4181] Ilani, G., Amos Bouskila 1982
[4172] Ilani, G. 1983
[4173] Ilani, G. 1983
[4182] Ilani, G., Amos Bouskila 1983
[4183] Ilani, G., B. Shalmon 1983
[4184] Ilani, G., B. Shalmon 1983
[4185] Ilani, G., B. Shalmon 1984
[4186] Ilani, G., B. Shalmon 1984
[4187] Ilani, G., B. Shalmon 1984
[4188] Ilani, G., B. Shalmon 1984
[4189] Ilani, G., B. Shalmon 1984
[4190] Ilani, G., B. Shalmon 1984
[4191] Ilani, G., B. Shalmon 1984
[4192] Ilani, G., B. Shalmon 1984
[4193] Ilani, G., B. Shalmon 1984
[4194] Ilani, G., B. Shalmon 1984
[4195] Ilani, G., B. Shalmon 1984
[4174] Ilani, G. 1986
[4175] Ilani, G. 1986
[4176] Ilani, G. 1987
[4177] Ilani, G. 1988
[4178] Ilani, G. 1988
ILGAZ, ÇETIN

[888] Baran, İbrahim, Oğuz Türkozan, Yakup Kaska, Çetin Ilgaz, Serdar Sak 1996
[889] Baran, İbrahim, Oğuz Türkozan, Serdar Sak, Çetin Ilgaz, Nazan Taşkin 1997
[4196] Ilgaz, Çetin 1998
[884] Baran, İbrahim, Adem Özdemir, Çetin Ilgaz, Oğuz Türkozan 2001
[8197] Türkozan, Oğuz, Çetin Ilgaz, Serdar Sak 2001
[8199] Türkozan, Oğuz, Yusuf Kumlutaş, Çetin Ilgaz 2001
[9131] Baran, İbrahim, Yusuf Kumlutaş, Kurtuluş Olgun, Çetin Ilgaz, Yakup Kaska 2001
[4886] Kumlutaş, Yusuf, Ertan Taşkavak, İbrahim Baran, Çetin Ilgaz, Aziz Avci 2002
[4887] Kumlutaş, Yusuf, Ertan Taşkavak, İbrahim Baran, Çetin Ilgaz, Aziz Avci 2002
[876] Baran, İbrahim, Yusuf Kumlutaş, Çetin Ilgaz, Oğuz Türkozan, Aziz Avci 2003
[526] Arikan, Hüseyin, Yusuf Kumlutaş, Oğuz Türkozan, İbrahim Baran, Çetin Ilgaz 2004
[527] Arikan, Hüseyin, Yusuf Kumlutaş, Oğuz Türkozan, Çetin Ilgaz 2004
[877] Baran, İbrahim, Yusuf Kumlutaş, Çetin Ilgaz, Oğuz Türkozan, Aziz Avci 2004
[880] Baran, İbrahim, Yusuf Kumlutaş, Cemal Varol Tok, Çetin Ilgaz, Yakup Kaska, Kurtuluş Olgun, Oğuz Türkozan, Fatma Iret 2004
[4885] Kumlutaş, Yusuf, Yakup Kaska, Çetin Ilgaz, Wolfgang Böhme 2004
[879] Baran, İbrahim, Yusuf Kumlutaş, Benedetto Lanza, Roberto Sindaco, Çetin Ilgaz, Aziz Avci, Pierangelo Crucitti 2005
[875] Baran, İbrahim, Yusuf Kumlutaş, Aziz Avci, Çetin Ilgaz 2006
[4165] Ilgaz, Çetin, İbrahim Baran, Yusuf Kumlutaş, Aziz Avci 2006 [2005]
[4197] Ilgaz, Çetin 2006
[9264] Ilgaz, Çetin, İbrahim Baran, Aziz Avci, Kurtuluş Olgun, Yusuf Kumlutaş 2006 [2005]
[9265] Ilgaz, Çetin, Yusuf Kumlutaş, Kurtuluş Olgun, İbrahim Baran 2007
[525] Arikan, Hüseyin, Bayram Göçmen, Yusuf Kumlutaş, Nurşen Alpagut-Keskin, Çetin Ilgaz, Mehmet-Zülfü Yildiz 2008
[4198] Ilgaz, Çetin, Yusuf Kumlutaş 2008
[8237] Üzüm, Nazan Taşkin, Aziz Avci, Çetin Ilgaz, Kurtuluş Olgun 2008
[9120] Avci, Aziz, Yunus Emre Dinçaslan, Çetin Ilgaz, Nazan Taşkin Üzüm 2008
[9119] Arikan, Hüseyin, Bayram Göçmen, Mehmet Zülfü Yildiz, Çetin Ilgaz, Yusuf Kumlutaş 2009
[9262] Ilgaz, Çetin 2009
[9121] Avci, Aziz, Çetin Ilgaz, Sağdan Başkaya, İbrahim Baran, Yusuf Kumlutaş 2010
[9263] Ilgaz, Çetin, Hüseyin Arikan, Yusuf Kumlutaş, Aziz Avci 2010
[9197] Durmuş, Salih Hakan, Yusuf Kumlutaş, Adem Özdemir, Aziz Avci, Çetin Ilgaz 2011
[9212] Freitas, S., A. Perera, David James Harris, Marine S. Arakelyan, Felix D. Danielyan, Claudia Corti, Çetin Ilgaz, Faraham Ahmadzadeh, E. Garcia-Muñoz, Miguel Angel Carretero 2011
[9287] Kornilios, P., Çetin Ilgaz, Yusuf Kumlutaş, S. Giokas, Fraguedakis-Tsolis 2011
[9471] Torki, Farhang, Faraham Ahmadzadeh, Çetin Ilgaz, Aziz Avci, Yusuf Kumlutaş 2011

IMAMURA, F
[5732] Minoura, K., F. Imamura, U. Kuran, T. Nakamura, G. A. Papdopoulos, T. Takahashi, A. C. Yalciner 2000

IMBRIE, J
[3852] Hays, J. D., J. Imbrie, N. J. Shackleton 1976

IMMENHAUSER, A
[3427] Gnos, E., A. Immenhauser, T. Peters 1997

IMREN, CANER
[9447] Sorlien, Christopher C., Selin D. Akhun, Leonardo Seeber, Michael S. Steckler, Donna J. Shillington, Hülya Kurt, Günay Çifçi, Duygu Timur Poyraz, Savaş Gürçay, Derman Dondurur, Caner Imren, Emre Perinçek, Seda Okay, H. Mert Küçük, John B. Diebold 2012

INDURKAR, S S
[4199] Indurkar, S. S., J. H. Sabnis 1976

INEICH, IVAN
[5139] Lescure, J., Roger Bour, Ivan Ineich 1990
[4202] Ineich, Ivan, J.-M. Tellier 1992
[3405] Girons, Hubert Saint, Ivan Ineich 1993
[2392] David, Patrick, Ivan Ineich 1999
[2393] David, Patrick, Ivan Ineich 1999
[4200] Ineich, Ivan 1999
[4201] Ineich, Ivan 1999
[2195] Crochet, Pierre-André, Philippe Geniez, Ivan Ineich 2003

INGER, ROBERT FREDERICK
[2090] Clark, Philip J., Robert Frederick Inger 1942
[4205] Inger, Robert Frederick, Philip J. Clark 1943
[7180] Schmidt, Karl Patterson, Robert Frederick Inger 1957
[4206] Inger, Robert Frederick, Hymen Marx 1965
[4207] Inger, Robert Frederick, Hymen Marx 1965
[4203] Inger, Robert Frederick 1972
[4204] Inger, Robert Frederick 1996

INGOLDBY, C M
[4208] Ingoldby, C. M. 1922
[4209] Ingoldby, C. M. 1923
[4210] Ingoldby, C. M. 1923
[4211] Ingoldby, C. M. 1923
[4212] Ingoldby, C. M., Joan Beauchamp Procter 1923

INOZEMTSEV, ALEXANDER A
[4213] Inozemtsev, Alexander A., Solomon L. Pereshkolnik 1994

INTERNATIONAL COMMISSION ON ZOOLOGICAL NOMENCLATURE
[4214] International Commission on Zoological Nomenclature 1914
[4215] International Commission on Zoological Nomenclature 1950

[4216] International Commission on Zoological Nomenclature 1957
[4217] International Commission on Zoological Nomenclature 1959
[4218] International Commission on Zoological Nomenclature 1961
[4219] International Commission on Zoological Nomenclature 1963
[4220] International Commission on Zoological Nomenclature 1966
[4221] International Commission on Zoological Nomenclature 1981
[4222] International Commission on Zoological Nomenclature 1982
[4223] International Commission on Zoological Nomenclature 1985
[4224] International Commission on Zoological Nomenclature 1987
[4225] International Commission on Zoological Nomenclature 1987
[4226] International Commission on Zoological Nomenclature 1992
[4227] International Commission on Zoological Nomenclature 1999

INTERNATIONAL UNION FOR THE CONSERVATION OF NATURE
[4228] International Union for the Conservation of Nature 1986
[4229] International Union for the Conservation of Nature 1987
[4230] International Union for the Conservation of Nature 1991

INTRATOR, N
[8878] Wollberg, Z., R. Shabo-Shina, N. Intrator, Avner Bdolah, Elazar T. Kochva, G. Shavit, Y. Oron, B. A. Vidne, S. Gitter 1988

IOHANSSEN, L
[9450] Stanyukovich, M., L. Iohanssen 2005

IOHANSSEN, LARISSA K
[291] Ananjeva, Natalia Borisovna, Larissa K. Iohanssen, Tatiana N. Dujsebayeva 2000
[9107] Ananjeva, Natalia Borisovna, Gennady Cherepanov, Larissa Iohansen, Roman Kalikov, Olga Tsinenko 2003

IONIDES, C J P
[2175] Corkill, Norman L., C. J. P. Ionides, C. R. S. Pitman 1959

IORDANSKY, NIKOLAI N
[4231] Iordansky, Nikolai N. 1968
[4232] Iordansky, Nikolai N. 1970
[4233] Iordansky, Nikolai N. 1973
[4235] Iordansky, Nikolai N. 1994
[4236] Iordansky, Nikolai N. 1996
[4237] Iordansky, Nikolai N. 1996
[4234] Iordansky, Nikolai N. 1981
[4238] Iordansky, Nikolai N. 1998 [1997]

IPE, I M
[674] Auffenberg, Walter, I. M. Ipe 1983

IQBAL, Q J
[3850] Hayat, T., Q. J. Iqbal 1983

IRET, FATMA
[880] Baran, İbrahim, Yusuf Kumlutaş, Cemal Varol Tok, Çetin Ilgaz, Yakup Kaska, Kurtuluş Olgun, Oğuz Türkozan, Fatma Iret 2004

IRRLITZ, W
[5245] Lüttig, G., P. Steffens, J.-D. Becker-Platen, L. Benda, W. Irrlitz, O. Sickenberg, U. Staesche 1975
[5244] Lüttig, G., P. Steffens, J.-D. Becker-Platen, L. Benda, W. Irrlitz, O. Sickenberg, U. Staesbche 1976

IRWIN, M S
[4239] Irwin, M. S., Brendan J. Godley, Annette C. Broderick 1998

IRWIN, W P
[1279] Blome, C. D., W. P. Irwin 1985

ISABEKOVA, SAIDA B
[4240] Isabekova, Saida B., Nailia M. Karjagina, Dilara U. Muntina 1991

ISACHENKO, A G
[4241] Isachenko, A. G., A. A. Shliapnikov, O. D. Pobozerova, A. Z. Filipetskaya 1988

ISAKOV, YU A
[7393] Sergeev, A. M., Yu A. Isakov 1941

ISAKOVA, KADEN
[4242] Isakova, Kaden 1959

ISAKSEN, G H
[2523] Devlin, W. J., J. M. Cogswell, G. M. Gaskins, G. H. Isaksen, D. M. Pitcher, D. P. Puls, K. O. Stanley, G. R. T. Wall 1999

ISCHCHENKO, VLADIMIR G
[811] Bannikov, Andrei Grigorygevich, Ilya Sergeevich Darevsky, Vladimir G. Ischchenko, Anver Kejusevich Rustamov, Nikolai Nikolaevich Szczerbak 1977

ISHANOVA, M
[2403] Davlyatov, Ya D., M. Akramov, M. Ishanova 1985

ISHCHENKO, V G
[4245] Ishchenko, V. G., O. A. Pyastolova 1973
[4243] Ishchenko, V. G. 1978
[4244] Ishchenko, V. G. 1987 [1986]

ISHUNIN, G I
[4246] Ishunin, G. I. 1964

ISKAKOVA, K
[4247] Iskakova, K. 1959
[4248] Iskakova, K. 1967

ISLAM, AHSANUL
[4249] Islam, Ahsanul 1955
[4250] Islam, Ahsanul 1957
[4251] Islam, Ahsanul, B. Persson, Z. H. Zaidi, H. Jornvall 1990

ISMAIL, M F
[2454] Dehlawi, G. Y., M. F. Ismail 1990
[2456] Dehlawi, G. Y., M. F. Ismail, A. M. Saleh 1990
[2455] Dehlawi, G. Y., M. F. Ismail 1991
[4252] Ismail, M. F., G. Y. Dehlawi, S. M. Jalalah 1995

ISMAIL-ZADEH, ARIF D
[8377] Vincent, Stephen J., Mark B. Allen, Arif D. Is-

mail-Zadeh, Rachel Flecker, Kenneth A. Foland, Michael D. Simmons 2005
ISSAR, A
[4253] Issar, A. 1969
ISSAR, ARIE S
[4254] Issar, Arie S. 1995
ISSAWI, BAHAY
[129] Albritton Jr., Claude C., James E. Brooks, Bahay Issawi, Ahmed Swedan 1991
ISTAMI, A
[4255] Istami, A. 1955
ITOUA, ILLANGA
[6241] Olson, David M., Eric Dinerstein, Eric D. Wikramanayake, Neil D. Burgess, George V. N. Powell, Emma C. Underwood, Jennifer A. D'Amico, Illanga Itoua, Holly E. Strand, John C. Morrison, Colby J. Loucks, Thomas F. Allnutt, Taylor H. Ricketts, Yumiko Kura, John F. Lamoreux, Wesley W. Wettengel, Prashant Hedao, Kenneth R. Kassem 2001
IVANOV, M
[9266] Ivanov, M. 1997
[4256] Ivanov, M., Jean-Claude Rage, Z. Szydlar, M. Venczel 2000
IVANOV, V G
[4260] Ivanov, V. G., T. A. Fedorova 1970
[4257] Ivanov, V. G. 1973
[4259] Ivanov, V. G., T. A. Federova 1973
[4258] Ivanov, V. G., Oleg Pavlovich Bogdanov 1975
IVANOVA, N L
[4261] Ivanova, N. L. 1988
IVANOVA, S A
[4262] Ivanova, S. A. 1993
IVANOVA-BERG, M M
[4263] Ivanova-Berg, M. M. 1927
IVEICH, IVAN
[9304] Leaché, Adam D., Rebecca A. Chong, Theodore Johnstone Papenfuss, Philipp Wagner, Wolfgang Böhme, Andreas Schmitz, Mark-Oliver Rödel, Matthew LeBreton, Ivan Iveich, Laurent Chirio, Aaron Matthew Bauer, Edem A. Eniang, Sherif Baha el Din 2009 [2007]
IVERSON, JOHN B
[9398] Rhodin, Anders G. J., Peter C. H. Pritchard, Peter Paul van Dijk, Raymond A. Saurmure, Kurt A. Buhlmann, John B. Iverson, Russell A. Mittermeier 2008-2010
IVERSON, JOHN BURTON
[4264] Iverson, John Burton 1986
[4265] Iverson, John Burton 1992
[4266] Iverson, John Burton 1992
[7666] Spinks, P. Q., H. Bradley Shaffer, John Burton Iverson, William P. McCord 2004
IWANAGA, S
[5887] Morita, T., S. Iwanaga, T. Suzuki 1976
IYER, N M N
[4267] Iyer, N. M. N. 1943
IZARD, Y
[4268] Izard, Y., P. Boquet 1958
[4764] Kochwa, S., Y. Izard, P. Boquet, S. Gitter 1959
[2519] Detrait, J., Y. Izard, P. Bouet 1960
IZATT, C N
[4269] Izatt, C. N. 1990
JAAFARI, G
[9206] Fathinia, Behzad, Nasrullah Rastegar-Pouyani, M. Sampour, A. M. Bahrami, G. Jaafari 2009
JABBARKHAN, M A
[4270] Jabbar Khan, M. A., R. Jabbar Khan 1986
JABBARKHAN, R
[4270] Jabbar Khan, M. A., R. Jabbar Khan 1986
JACKMAN, TODD R
[993] Bauer, Aaron Matthew, Todd R. Jackman, Eli Greenbaum, Theodore Johnstone Papenfuss 2006
[988] Bauer, Aaron Matthew, Varad B. Giri, Eli Greenbaum, Todd R. Jackman, Mahesh S. Dharne, Yogesh S. Shouche 2008
[6358] Papenfuss, Theodore Johnstone, Todd R. Jackman, Aaron Matthew Bauer, Bryan L. Stuart, Michael D. Robinson, James Ford Parham 2009
JACKSON, J A
[6078] Niazi, M., I. Asudeh, G. Ballard, J. A. Jackson, G. King, D. P. McKenzie 1978
[4272] Jackson, J. A., D. P. McKenzie 1984
JACKSON, JACK
[4271] Jackson, Jack 199?
JACKSON, M P A
[4273] Jackson, M. P. A., R. R. Cornelius, C. H. Craig, Augusto Gansser, Jovan Stöcklin, C. J. Talbot 1990
JACOB, D
[4274] Jacob, D., L. S. Ramaswami 1975
JACOB, DENNIS
[4275] Jacob, Dennis, L. S. Ramaswami 1976
JACOB, U
[6176] Obst, Fritz Jürgen, K. Richter, U. Jacob 1984
[6177] Obst, Fritz Jürgen, K. Richter, U. Jacob 1988
JACOBS, GEORGE
[4276] Jacobs, George 1975
[4277] Jacobs, George 1975
[4278] Jacobs, George 1975
[4279] Jacobs, George 1976
[4280] Jacobs, George 1976
[4281] Jacobs, George 1976
[4282] Jacobs, George 1976
JACOBSHAGEN, V
[5193] Lindenberg, H. G., L. Görler, V. Jacobshagen 1982
JADO, A R
[4283] Jado, A. R., J. G. Zoetl 1984
JADOON, ISHTIAQ A K
[4284] Jadoon, Ishtiaq A. K., Robert D. Lawrence, Robert J. Lillie 1994
JAEGER, JJ
[1701] Brandy, L. D., J.-J. Jaeger 1980
[8031] Thomas, H., R. Bernor, J.-J. Jaeger 1982
[1842] Buffetaut, Eric, J.-J. Jaeger, Jean-Claude Rage 1984
[6684] Rage, Jean-Claude, J.-J. Jaeger 1995
JAFFE, S

[4285] Jaffe, S. 1988
[4286] Jaffe, S. 1988
JAGHABIR, M
[4287] Jaghabir, M., F. Khoury 1989
JAHAN, A
[3728] Gupta, V., A. Jahan 1975
JAHANBANI, AMANOLLAH
[4288] Jahanbani, Amanollah, Manouchehr Saram 1960
JAHANI, HASAN
[2927] Fathinia, Behzad, Steven Clement Anderson, Nasrullah Rastegar-Pouyani, Hasan Jahani, Hosien Mohamadi 2009
JAKEL, T
[4289] Jakel, T., H. Burgstaller, W. Frank, W. Zeese 1989
JALAL, A S
[7264] Schneider, P., A. S. Jalal 1970
JALALAH, S M
[4252] Ismail, M. F., G. Y. Dehlawi, S. M. Jalalah 1995
JALALI, S
[4290] Jalali, S., K. Parveen 1986
JALALIAN, AHMAD
[9277] Karimi, Alireza, Hossein Khademi, Martin Kehl, Ahmad Jalalian 2009
[9276] Karimi, Alireza, Manfred Frechen, Hossein Khademi, Martin Kehl, Ahmad Jalalian 2011
JAMAN, SHARON K
[197] Al-Mohanna, Salim Y., Sharon K. Jaman, Robin H. Meakins 1997
[4291] Jaman, Sharon K., Robin H. Meakins 1998
JAMDAR, NITIN
[4292] Jamdar, Nitin, A. G. Sekar 1986 [1985]
JAMES, G A
[4293] James, G. A., J. G. Wynd 1965
JAMES, N P
[7354] Searle, Mike P., N. P. James, T. J. Calon, J. D. Smewing 1983
JAMIESON, BARRIE G M
[6236] Olivier, Simon C., Barrie G. M. Jamieson, David M. Scheltinga 1996
JAN, GEORG
[4294] Jan, Georg 1857
[4295] Jan, Georg 1858
[4296] Jan, Georg 1859
[4297] Jan, Georg 1861
[4298] Jan, Georg 1862
[4299] Jan, Georg 1863
[4300] Jan, Georg 1863
[4301] Jan, Georg 1865
[4302] Jan, Georg 1865
[4303] Jan, Georg 1865
[4305] Jan, Georg, Ferdinando Sordelli 1865
[4304] Jan, Georg 1866
[4306] Jan, Georg, Ferdinando Sordelli 1891
JAN, M Q
[7357] Searle, Mike P., B. F. Windley, Michael P. Coward, D. J. W. Cooper, A. J. Rex, D. C. Rex, L. I. Tingdong, Xiao Xuchang, M. Q. Jan, V. C. Thakur, S. Kumar 1987
[8129] Treolar, Peter J., D. C. Rex, P. G. Guise, Michael P. Coward, Mike P. Searle, M. G. Petterson, B. F. Windley, M. Q. Jan, I. W. Luff 1989
JANAKAT, S
[152] Al-Haji, H., S. Janakat, F. Mahmoud 1987
JANDZÍK, DAVID
[4307] Jandzík, David 2005
JANIES, D
[9215] Frost, Darrell R., Richard E. Etheridge, D. Janies, Tom A. Titus 2001
JANKARASHVILI, E D
[4308] Jankarashvili, E. D., V. P. Sharpilo 1985
JANKE, A
[9194] Douglas, D. A., A. Janke, U. Arnason 2006
JANSSEN-CLASSEN, T
[3073] Franssen, J. O. H. L., T. Janssen-Classen, G. Dieijen 1983
JANSSON, ROLAND
[2701] Dynesius, Mats, Roland Jansson 2000
JANVIER, P
[1064] Beltan, L., P. Janvier, O. Monod, F. Westphal 1979
JARRAR, BASHIR M
[7930] Taib, Noory T., Bashir M. Jarrar 1985
[7935] Talb, N. T., Bashir M. Jarrar 1986
[4309] Jarrar, Bashir M., Noory T. Taib 1987
[116] Al-Asgah, N. A., Noory T. Taib, Bashir M. Jarrar 1990
JAVANMARDI, SOHEILA
[2704] Ebrahimi, Mehregan, Soheila Javanmardi, Hamid Reza Esmaeili, Haji Gholi Kami 2008
[9472] Torki, Farhang, Ahmad Gharzi, Farsaneh Nazari-Serenjeh, Soheila Javanmardi, Nasin Heidari 2008
[9380] Rajabizadeh, Mehdi, Soheila Javanmardi, Nasrullah Rastegar-Pouyani, Rasoul Karamiani, Masoud Yousefi, Hasan Salehi, Ulrich Joger, Konrad Mebert, Hamidreza Esmaeili, Hossein Parsa, Haji Gholi Kami, Eskandar Rastegar-Pouyani 2011
[9529] Rajabizadeh, Mehdi, Josef F. Schmidlter, Soheila Javanmardi, Nasrullah Rastegar-Pouyani, Hamid Reza Esmaeili 2012
JAVARI, MAJID
[9267] Javari, Majid, Farhang Torki 2008
[4310] Javari, Majid, Farhang Torki 2009
JAVED, H I
[5276] Macey, J. Robert, J. V. Kuehl, Allan Larson, Michael D. Robinson, İsmail Hakki Uğurtaş, Natalia Borisovna Ananjeva, H. Rahman, H. I. Javed, R. M. Osman, A. Doumma, Theodore Johnstone Papenfuss 2008
JAVED, S
[4311] Javed, S., S. Khan 2003
JAWDAT, SUAD Z
[5987] Nader, Iyad A., Suad Z. Jawdat 1976
JAYANTHI, G P
[4312] Jayanthi, G. P., T. Veerabasappa Gowda 1988
JAYARAM, K C
[4313] Jayaram, K. C. 1974

JDEIDI, TAREK
[4316] Jdeidi, Tarek, Meral Kence, C. C. Bilgin 1998
[4314] Jdeidi, Tarek, C. C. Bilgin, Meral Kence 1999
[4315] Jdeidi, Tarek, C. C. Bilgin, Meral Kence 2001
JENDEREDJAN, A
[9116] Arakelyan, Marine S., A. Jenderedjan 2003
JENNINGS, M C
[4317] Jennings, M. C., S. A. Al-Shodoukhi, T. M. Al-Abbasi, S. Collenette 1990
JENSEN, ROLF A C
[7037] Salm, Rodney V., Rolf A. C. Jensen 1991
[7038] Salm, Rodney V., Rolf A. C. Jensen, Vassili A. Papastavrou 1993
JENYNS, LEONARD
[4318] Jenyns, Leonard 1835
JERDON, THOMAS CLAVERHILL
[4319] Jerdon, Thomas Claverhill 1853
[4320] Jerdon, Thomas Claverhill 1870
JEREMCHENKO [also as JEREMCENKO], VALERY KONSTANTINOVICH
[4324] Jeremchenko, Valery Konstantinovich, Nikolai Nikolaevich Szczerbak 1980
[4325] Jeremchenko, Valery Konstantinovich, Nikolai Nikolaevich Szczerbak 1980
[4326] Jeremchenko, Valery Konstantinovich, Nikolai Nikolaevich Szczerbak 1986
[4323] Jeremchenko, Valery Konstantinovich, Alexander M. Panfilov, E. Carenko 1992
[1492] Borkin, Leo Jakovlevich, Valery Konstantinovich Jeremchenko, Alexander M. Panfilov, E. I. Tsarinenko 1996
[1493] Borkin, Leo Jakovlevich, Valery Konstantinovich Jeremchenko, J. M. Rosanov 1997
[793] Balletto, Emilio M., Leo Jakovlevich Borkin, Sergio Castellano, Tatyana Dujsebayeva, Valery Konstantinovich Jeremchenko, Cristina Giacoma, Aldo Lattes, Gaetano Odierna 1999
[4321] Jeremchenko, Valery Konstantinovich, Alexander M. Panfilov 1999
[4322] Jeremchenko, Valery Konstantinovich, Alexander M. Panfilov 1999
[1491] Borkin, Leo Jakovlevich, Valery Konstantinovich Jeremchenko, Notker Helfenberger, Alexander M. Panfilov, Juri M. Rosanov 2001
[7545-7554] Sindaco, Roberto, Valery Konstantinovich Jeremcenko 2008
JERICHO, BARBARA G
[1870] Busack, Stephen Dana, Barbara G. Jericho, Linda R. Maxson, Thomas M. Uzzell 1988
JERUSHALMY, ZOHRA
[7054] Sandbank, U., Zohra Jerushalmy, E. Ben-David, A. De Vries 1974
JETZ, WALTER
[9293] Kreft, Holger, Walter Jetz 2010
JIANG YAO-MING
[9041] Zhao Er-mi, Jiang Yao-ming, Huang Qing-yun, Hu Shu-qin, Fei Liang, Ye Chang-yuan 1993
JIMENEZ-CABALLERO, S
[3717] Guidotti, G., P. Regato, S. Jimenez-Caballero 1986
JIMENEZ-MUNT, I
[9220] Garcia-Castellanos, D., F. Estrada, I. Jiménez-Munt, C. Gorini, M. Fernàndez, J. Vergés, R. De Vicente 2009
JING, WANG XIANG
[3989] Hirn, Alfred, Jean-Claude Lepine, Georges Jobert, Martine Sapin, Gérard Wittlinger, Xu Zhong Xin, Gao Em Yuan, Wang Xiang Jing, Teng Ji Wen, Xiong Shao Bai, M. R. Pandey, J. M. Tater 1984
JKAN, M
[9347] Nicholson, K. N., M. Jkan, K. Mahmood 2010
JOBERT, GEORGES
[3989] Hirn, Alfred, Jean-Claude Lepine, Georges Jobert, Martine Sapin, Gérard Wittlinger, Xu Zhong Xin, Gao Em Yuan, Wang Xiang Jing, Teng Ji Wen, Xiong Shao Bai, M. R. Pandey, J. M. Tater 1984
JOEGER, TORSTEN
[9324] McLane, Mary Ann, Torsten Joeger, Alaa Mahmoud 2008
JOERMANN, GERHARD
[4327] Joermann, Gerhard, İbrahim Baran, Hans Schneider 1988
JOGER, ULRICH
[1374] Böhme, Wolfgang, Ulrich Joger 1983
[4328] Joger, Ulrich 1983
[4329] Joger, Ulrich 1984
[4330] Joger, Ulrich 1984
[4331] Joger, Ulrich 1984
[9268] Joger, Ulrich 1984
[4332] Joger, Ulrich 1985
[4333] Joger, Ulrich 1986
[3940] Herrmann, Hans-Werner, Ulrich Joger, Göran Nilson, Charles G. Sibley 1987
[4334] Joger, Ulrich 1987
[4340] Joger, Ulrich, B. Arano 1987
[4351] Joger, Ulrich, A. Teynié, D. Fuchs 1988
[1376] Böhme, Wolfgang, Ulrich Joger, Beat Schätti 1989
[3921] Hermann, H. J., Ulrich Joger, Göran Nilson 1989
[4335] Joger, Ulrich 1989
[1375] Böhme, Wolfgang, Ulrich Joger 1991
[4336] Joger, Ulrich 1991
[3938] Herrmann, Hans-Werner, Ulrich Joger, Göran Nilson 1992
[3939] Herrmann, Hans-Werner, Ulrich Joger, Göran Nilson 1992
[4344] Joger, Ulrich, Hans-Werner Herrmann, Göran Nilson 1992
[4337] Joger, Ulrich 1993
[4343] Joger, Ulrich, Hans-Werner Herrmann 1993
[6141] Nilson, Göran, Claes Andrén, Ulrich Joger 1993
[5108] Lenk, Peter, Ulrich Joger 1994
[3934] Herrmann, Hans-Werner, Ulrich Joger 1995
[4342] Joger, Ulrich, Hermann Hans-Werner 1995
[4349] Joger, Ulrich, S. Steinfartz 1995
[4350] Joger, Ulrich, S. Steinfartz 1995

[9271] Joger, Ulrich, Peter Lenk, İbrahim Baran, Wolfgang Böhme, Thomas Ziegler, Petra Heidrich, Michael Wink 1995
[4345] Joger, Ulrich, Michael R. K. Lambert 1996
[289] Ananjeva, Natalia Borisovna, Tatjaina N. Dujsebayeva, Ulrich Joger 1997
[2181] Courage, Klaus, Ulrich Joger 1997
[3935] Herrmann, Hans-Werner, Ulrich Joger 1997 [1996]
[3936] Herrmann, Hans-Werner, Ulrich Joger, Peter Lenk 1997
[4346] Joger, Ulrich, Peter Lenk, İbrahim Baran, Wolfgang Böhme, Thomas Ziegler, P. Heidrich, Michael Wink 1997
[4348] Joger, Ulrich, Michael Meder 1997
[5110] Lenk, Peter, Ulrich Joger, Michael Wink 1997
[208] Al-Oran, Ratib M., Saman Rostum, Ulrich Joger, Zuhair S. Amr 1998
[2802] El-Oran, Ratib M., Saman Rostum, Ulrich Joger, Zuhair S. Amr 1998
[4338] Joger, Ulrich 1998
[5109] Lenk, Peter, Ulrich Joger, Uwe Fritz, P. Heidrich, Michael Wink 1998
[3937] Herrmann, Hans-Werner, Ulrich Joger, Peter Lenk, Michael Wink 1999
[4341] Joger, Ulrich, Klaus Courage 1999
[5107] Lenk, Peter, H. W. Herrmann, Ulrich Joger, Michael Wink 1999
[4339] Joger, Ulrich 2000
[5990] Nagy, Zoltán Tamás, Ulrich Joger, Michael Wink 2000
[290] Ananjeva, Natalia Borisovna, Tatyana N. Dujsebayeva, Ulrich Joger 2001
[869] Baran, İbrahim, Ulrich Joger, Bilal Kutrup, Oğuz Türkozan 2001
[4390] Kalyabina, S. A., K. D. Milto, Natalia Borisovna Ananjeva, L. Legal, Ulrich Joger, Michael Wink 2001
[5111] Lenk, Peter, Ulrich Joger, Michael Wink 2001
[5112] Lenk, Peter, Svetlana Kalyabina, Michael Wink, Ulrich Joger 2001
[769] Baker, Mohammad Abu, Lina Rifai, Ulrich Joger, Zoltán Tamás Nagy, Michael Wink, Zuhair S. Amr 2002
[4347] Joger, Ulrich, Werner Mayer 2002
[5992] Nagy, Zoltán Tamás, Johann Fridrich Schmidtler, Ulrich Joger, Michael Wink 2003
[9340] Nagy, Zoltán Tamás, Ulrich Joger, Michael Wink, F. Glaw, M. Vences 2003
[9389] Rastegar-Pouyani, Nasrullah, Ulrich Joger 2003
[5991] Nagy, Zoltán Tamás, Robin Lawson, Ulrich Joger, Michael Wink 2004
[3716] Guicking, Daniela, Robin Lawson, Ulrich Joger, Michael Wink 2006
[9270] Joger, Ulrich, Daniela Guicking, S. Kalabina-Hauf, Peter Lenk, Zoltán Tamás Nagy, Michael Wink 2006
[9214] Fritz, Uwe, Daniela Guicking, Haji Gholi Kami, Markus Auer, Dinçer Ayaz, A. Bakiev, A. Celani, A. C. Rivera, Georg Džukić, S. Fahd, P. Havaš, Ulrich Joger, V. F. Khabibullin, Lyudmila F. Mazanaeva, Pavel Široký, S. Tripepi, Michael Wink 2007
[9269] Joger, Ulrich, Uwe Fritz, Daniela Guicking, S. Kalyabina-Hauf, Zoltán Tamás Nagy, Michael Wink 2007
[9371] Pook, Catharine E., Ulrich Joger, Nikolaus Stümpel, Wolfgang Wüster 2009
[9456] Stümpel, Nikolaus, Ulrich Joger 2009
[9154] Busais, Salem, Ulrich Joger 2010
[9384] Rastegar-Pouyani, Eskandar, Nasrullah Rastegar-Pouyani, S. Kazemi Noureini, Ulrich Joger, Michael Wink 2010
[9380] Rajabizadeh, Mehdi, Soheila Javanmardi, Nasrullah Rastegar-Pouyani, Rasoul Karamiani, Masoud Yousefi, Hasan Salehi, Ulrich Joger, Konrad Mebert, Hamidreza Esmaeili, Hossein Parsa, Haji Gholi Kami, Eskandar Rastegar-Pouyani 2011

JOHARI, MORTEZA
[9393] Rastegar-Pouyani, Nasrullah, Hamzeh Oraei, Morteza Johari 2009
[9394] Rastegar-Pouyani, Nasrullah, Hamzeh Oraei, Morteza Johari 2009

JOHARY, S M
[9390] Rastegar-Pouyani, Nasrullah, S. M. Johary, Hossein Parsa, Eskandar Rastegar-Pouyani 2007

JOHNS, J
[4352] Johns, J. 1992

JOHNSON, DONALD H
[4353] Johnson, Donald H. 1978
[4354] Johnson, Donald H., Marwan R. Kamal, Gary O. Pierson, John B. Ramsay 1978

JOHNSON, J B
[9258] Hickerson, M. J., B. C. Carstens, J. Cavender-Bares, K. A. Crandall, C. H. Graham, J. B. Johnson, L. Rissler, P. F. Victoriano, A. D. Yoder 2010

JOHNSON, R G
[4355] Johnson, R. G. 1955
[4356] Johnson, R. G. 1956

JOHNSON, S
[6987] Rysavy, B., S. Johnson 1979

JOHNSTON, C M
[4357] Johnston, C. M., S. M. Shimeld, P. T. Sharpe 1998

JOHNSTON, GAIL
[243] Altig, Ronald, Gail Johnston 1986

JOHNSTON, GREG
[4358] Johnston, Greg, Amos Bouskila 2007

JOHRI, G N
[4359] Johri, G. N. 1955

JOLIVET, LAURENT
[9359] Omrani, Jafar, Philippe Agard, Hubert Whitechurch, Mathieu Benoit, Gaëlle Prouteau, Laurent Jolivet 2009

JOLLY, G G
[4360] Jolly, G. G. 1912

JOLY, PIERRE
[6314] Pagano, Alain, Pierre Joly 1999

JONES, A G

[6029] Nelson, K. D., Zhao Wenjin, L. D. Brown, J. Kuo, Che Jinkai, Liu Xianwen, S. L. Klemperer, Y. Makovsky, R. Meissner, J. Mechie, R. Kind, F. Wenzel, J. Nabelek, Chen Leshou, Tan Handong, Wenbo Wei, A. G. Jones, J. Booker, M. Unsworth, W. S. F. Kidd, M. Hauck, D. Alsdorf, A. Ross, M. Cogan, Wu Changde, E. Sandvol, M. Edwards 1996

JONES, D K C
[2588] Doornkamp, J. C., D. Brunsden, D. K. C. Jones 1980

JONES, DAVID A
[1946] Carpenter, Kent, Friedheim Krupp, David A. Jones, Uwe Zajonz 1997

JONES, K W
[7563] Singh, L., I. F. Purdom, K. W. Jones 1976

JONES, MATTHEW D
[9272] Jones, Matthew D., Tobias Richter 2011

JONES, R W
[3454] Goff, J. C., R. W. Jones, A. D. Horbury 1995

JONGBLOED, M
[4361] Jongbloed, M. 1997

JÓNSSON, SIGURJÓN
[9361] Pallister, John S., Wendy A. McCausland, Sigurjón Jónsson, Zhong Lu, Hani M. Zahran, Salah El Hadidy, Abdallah Aburukbah, Ian C. F. Stewart, Paul R. Lundgren, Randall A. White, Mohammed R. H. Moufti 2010

JONY, MOHAMMAD
[6767] Rees, Alan F., Mohammad Jony, Dimitris Margaritoulis, Brendan J. Godley 2008

JOORIS, ROBERT
[4362] Jooris, Robert, Guy van den Berge 1994

JORDAN, O R
[4363] Jordan, O. R. 1986

JORGENSEN, LENE
[4364] Jorgensen, Lene 1998

JORGESEN, C B
[4365] Jorgesen, C. B. 1985

JORNVALL, H
[4251] Islam, Ahsanul, B. Persson, Z. H. Zaidi, H. Jornvall 1990

JOSHUA, H
[2572] Djaldetti, M., H. Joshua, H. Bessler, M. Rosen, H. Gutglas, A. De Vries 1964
[4366] Joshua, H., M. Djaldetti, E. Ozcan, H. Bessler, M. Rosen, A. De Vries 1964
[4717] Klibansky, Ch, E. Ozcan, H. Joshua, M. Djaldetti, H. Bessler, A. De Vries 1966

JOUBERT, F J
[4367] Joubert, F. J., N. Taljaard 1978
[4368] Joubert, F. J., N. Taljaard 1978
[4369] Joubert, F. J., N. Taljaard 1978

JUDGE, JOHN
[4370] Judge, John 1999

JUNGFER, E
[4371] Jungfer, E. 1978

JUNGIUS, H
[4372] Jungius, H. 1988

K, J N
[4373] K, J. N., A. L. T 1967

KABEEL, S M
[4374] Kabeel, S. M. 1978

KABILOV, T K
[4375] Kabilov, T. K. 1986

KABISCH, KLAUS
[4376] Kabisch, Klaus 1974
[7158] Schleich, Hans-Hermann, Werner Kästle, Klaus Kabisch 1996

KABRAJI, ABAN MARKER
[4377] Kabraji, Aban Marker, Fehmida Firdous 1984
[3652] Groombridge, Brian C., Aban Marker Kabraji, Abdul Latif Rao 1988

KADAMOV, G G
[5998] Narliev, K. M., V. L. Altunian, G. G. Kadamov 1995

KADEL, BEATE
[3887] Hemmer, Helmut, Beate Kadel, Karl Kadel 1981

KADEL, KARL
[3887] Hemmer, Helmut, Beate Kadel, Karl Kadel 1981

KADI, K
[9524] Rosenberg, T. M., F. Preusser, D. Fleitmann, A. Schwalb, K. Penkman, T. W. Schmid, M. A. Al-Shanti, K. Kadi, A. Matter 2011

KADMON, N
[250] Amiran, D. H. K., J. Elsner, M. Gilead, N. Kadmon, U. Paran, N. Rosenan 1970

KADYROVA, B K
[4378] Kadyrova, B. K., E. Y. Mazik, A. T. Toktosunov 1976
[5466] Mazik, E. J., B. K. Kadyrova, A. T. Toktosunov 1976

KAEVER, M
[4381] Kaever, M. 1967
[4382] Kaever, M. 1967
[4383] Kaever, M. 1967
[4384] Kaever, M. 1972

KAFTAN, MILAN
[2085] Cihákova, Jovana, Jirí Moravec, Jaroslav Flegr, Daniel Frynta, Zdena Hodková, Ivan Hrdy, Milan Kaftan, Petr Kodym, David Král, Lucie Leikepova, Václav Pitule, Jirí Sádlo, Ladislav Sejna, Stepanka Zitkova 1997
[3179] Frynta, Daniel, Jirí Moravec, Jovana Cihákova, Jirí Sádlo, Zdena Hodková, Milan Kaftan, Petr Kodym, David Král, Václav Pitule, Ladislav Sejna 1997

KAHBIBULLOV, M R
[4385] Kahbibullov, M. R. 1987

KAHL, B
[4386] Kahl, B. 1981

KAHROM, E
[4129] Humphreys, P. N., E. Kahrom 1995

KAILA, K L
[4387] Kaila, K. L. 1981

KAIN, S J
[2492] Densmore III, Llewellyn D., P. Scott White, S. J. Kain 1989

KAISER, HINRICH
[4388] Kaiser, Hinrich, David M. Green 2001
KAISER, I I
[3049] Francis, B., Avner Bdolah, I. I. Kaiser 1995
KAISER, M
[4389] Kaiser, M. 1988
KAISER, MAKRAM N
[4062] Hoogstraal, Harry, Kamal Wassif, Makram N. Kaiser 1957
KALABAEV, K B
[8] Abdrakhmatov, K. Y., S. A. Aldazhanov, B. H. Hager, M. W. Hamburger, T. A. Herring, K. B. Kalabaev, V. I. Makarov, P. Molnar, S. V. Panasyuk, M. T. Prilepin, R. E. Reilinger, I. S. Sadybakasov, B. J. Souter, Yu A. Trapeznikov, V. Y. Tsurkov, A. V. Zubovich 1996
KALABINA-HAUF, S
[9270] Joger, Ulrich, Daniela Guicking, S. Kalabina-Hauf, Peter Lenk, Zoltán Tamás Nagy, Michael Wink 2006
KALANTAN, A R M N
[155] Ali, A. M., A. R. M. N. Kalantan 1981
KALEZIĆ, MILOS L
[5204] Litvinchuk, Spartak N., Leo Jakovlevich Borkin, Georg Džukić, Milos L. Kalezić, M. D. Khalturin, J. M. Rosanov 1999
[6932] Rot-Nikcevic, Irena, Vesna Sidorovska, Georg Džukić, Milos L. Kalezić 2001
[5211] Ljubisavljevic, Katarina, Georg Džukić, Milos L. Kalezić 2002
[7510] Sidorovska, Vesna, Katarina Ljubisavljevic, Georg Džukić, Milos L. Kalezić 2002
[8241] Uğurtaş, İsmail Hakki, Katarina Ljubisavljevic, Vesna Sidorovska, Milos L. Kalezić, Georg Džukić 2002
[9309] Litvinchuk, Spartak N., Leo Jakovlevich Borkin, J. M. Rosanov, D. V. Skorinov, M. D. Khalturin, Georg Džukić, Milos L. Kalezić, L. F. Mazanaeva 2005
KALIKOV, ROMAN
[9107] Ananjeva, Natalia Borisovna, Gennady Cherepanov, Larissa Iohansen, Roman Kalikov, Olga Tsinenko 2003
KÄLIN, J A
[4379] Kälin, J. A. 1933
[4380] Kälin, J. A. 1955
KALIONZOPOULOU, ANTIGONI
[5260] Lymberakis, Petros, Antigoni Kalionzopoulou 2003
KALKAN, MEHMET
[8244] Uğurtaş, İsmail Hakki, Hikmet Sami Yildirimhan, Mehmet Kalkan 2004
KALLONAS, M
[8348] Venizelos, L., M. Kallonas 1999
KALUGIN, V P
[8401] Voronina, A. A., S. V. Popov, V. M. Trubikhen, V. P. Kalugin 1993
KALYABINA, S A
[4390] Kalyabina, S. A., K. D. Milto, Natalia Borisovna Ananjeva, L. Legal, Ulrich Joger, Michael Wink 2001
KALYABINA, SVETLANA
[5112] Lenk, Peter, Svetlana Kalyabina, Michael Wink, Ulrich Joger 2001
KALYABINA-HAUF, S
[9269] Joger, Ulrich, Uwe Fritz, Daniela Guicking, S. Kalyabina-Hauf, Zoltán Tamás Nagy, Michael Wink 2007
KAMAL, ALAM M
[2813] El-Toubi, M. R., Alam M. Kamal 1959
[2814] El-Toubi, M. R., Alam M. Kamal 1959
[4391] Kamal, Alam M. 1965
[4393] Kamal, Alam M., H. G. Hammouda 1965
[4392] Kamal, Alam M. 1966
[2815] El-Toubi, M. R., Alam M. Kamal, Mostafa M. Zaher 1973
KAMAL, MARWAN R
[4354] Johnson, Donald H., Marwan R. Kamal, Gary O. Pierson, John B. Ramsay 1978
KAMALI, KAMRAN
[9338] Mozaffari, Omid, Hanyeh Ghafari, Kamran Kamali, Barbod Safaei 2011
KAMALOVA, Z YA
[4394] Kamalova, Z. Ya 1971
[7433] Shammakov, Sakhat Muradovich, Chary Ataevich Ataev, Z. Ya Kamalova 1973
[4395] Kamalova, Z. Ya 1985
KAMEL, A
[5814] Mohamed, Ahmed Hassan, M. S. El-Serougi, A. Kamel 1963
[5818] Mohamed, Ahmed Hassan, A. Kamel, M. H. Ayobe 1968
KAMEL, A H
[4396] Kamel, A. H. 1951
[4397] Kamel, A. H. 1952
[4398] Kamel, A. H. 1952
KAMEL, A M
[4399] Kamel, A. M. 1969
KAMELIN, EUGENY R
[4400] Kamelin, Eugeny R., Yuri A. Lukin, Konstantin D. Mil'to 1997
KAMEZAKI, N
[1671] Bowen, B. W., N. Kamezaki, Colin J. Limpus, G. R. Hughes, A. B. Meylan, J. C. Avise 1994
KAMI, HAJI GHOLI
[4408] Kami, Haji Gholi, Mohammad Saghari 1993
[4409] Kami, Haji Gholi, Mohammad Saghari 1994
[802] Baloutch, Mohammad, Haji Gholi Kami 1995
[4410] Kami, Haji Gholi, Mohammad Saghari 1995
[4411] Kami, Haji Gholi, Ebrahim Vakilpoure 1996
[4412] Kami, Haji Gholi, Ebrahim Vakilpoure 1996
[4413] Kami, Haji Gholi, Ebrahim Vakilpoure 1996
[4414] Kami, Haji Gholi, Ebrahim Vakilpoure 1996
[4415] Kami, Haji Gholi, Ebrahim Vakilpoure 1996
[4416] Kami, Haji Gholi, Ebrahim Vakilpoure 1996
[4401] Kami, Haji Gholi 1997
[4402] Kami, Haji Gholi 1997
[4403] Kami, Haji Gholi 1999
[4404] Kami, Haji Gholi 1999

[4405] Kami, Haji Gholi 1999
[4666] Kiabi, Bahran Hassan-Zadeh, Bahram Zehzad, Haji Gholi Kami, Soheila Shafii 1999
[5281] Macey, J. Robert, James A. Schulte II, Haji Gholi Kami, Natalia Borisovna Ananjeva, Allan Larson, Theodore Johnstone Papenfuss 2000
[2705] Ebrahimi, Mehregan, Haji Gholi Kami, Matthias Stöck 2004
[4406] Kami, Haji Gholi 2004
[2015] Cheatsazan, Hamed, Atabak Mahjoorazad, Vahideh Rabani, Haji Gholi Kami 2005
[5307] Mahjoorazad, Atabak, Hamed Cheatsazan, Haji Gholi Kami, Vahideh Rabani 2005
[1530] Bostanchii, Hamid, Steven Clement Anderson, Haji Gholi Kami, Theodore Johnstone Papenfuss 2006
[2014] Cheatsazan, Hamed, Haji Gholi Kami, Bahran Hassan-Zadeh Kiabi, Vahideh Rabani 2006
[4407] Kami, Haji Gholi, Vida Hojati, Shahrokh Pashaee Rad, Masud Sheidaee 2006
[2247] Dakhteh, Seyyed Mohammad Hashem, Haji Gholi Kami, Steven Clement Anderson 2007
[3163] Fritz, Uwe, Anna K. Hundsdörfer, Pavel Široký, Markus Auer, Haji Gholi Kami, Jan Lehmann, Lyudmila F. Mazanaeva, Oğuz Türkozan, Michael Wink 2007
[9214] Fritz, Uwe, Daniela Guicking, Haji Gholi Kami, Markus Auer, Dinçer Ayaz, A. Bakiev, A. Celani, A. C. Rivera, Georg Džukić, S. Fahd, P. Havaš, Ulrich Joger, V. F. Khabibullin, Lyudmila F. Mazanaeva, Pavel Široký, S. Tripepi, Michael Wink 2007
[80] Ahmadzadeh, F., Bahran Hassan-Zadeh Kiabi, Haji Gholi Kami, V. Hojjati 2008
[2017] Cheatsazan, Hamed, Vahideh Rabani, Atabak Mahjoorazad, Haji Gholi Kami 2008
[2704] Ebrahimi, Mehregan, Soheila Javanmardi, Hamid Reza Esmaeili, Haji Gholi Kami 2008
[6714] Rastegar-Pouyani, Nasrullah, Haji Gholi Kami, Mehdi Rajabizadeh, Soheila Shafiei, Steven Clement Anderson 2009 [2008]
[6715] Rastegar-Pouyani, Nasrullah, Haji Gholi Kami, Mehdi Rajabizadeh, Soheila Shafiei, Steven Clement Anderson 2009 [2008]
[6716] Rastegar-Pouyani, Nasrullah, Haji Gholi Kami, Mehdi Rajabizadeh, Soheila Shafiei, Steven Clement Anderson 2009 [2008]
[6717] Rastegar-Pouyani, Nasrullah, Haji Gholi Kami, Mehdi Rajabizadeh, Soheila Shafiei, Steven Clement Anderson 2009 [2008]
[9226] Gholamifard, A., Hamid Reza Esmaeili, Haji Gholi Kami 2009
[9253] Heidari, Nastaran, Haji Gholi Kami 2009
[9091] Aghili, Hossein, Nasrullah Rastegar-Pouyani, Mehdi Rajabizadeh, Haji Gholi Kami, Bahran Hassan Kiabi 2010
[9251] Heidari, Nastaran, Hamed Cheatsazan, Haji Gholi Kami, Soheila Shafiei 2010
[9254] Heidari, Nastaran, Haji Gholi Kami, Soheila Shafiei 2010
[9278] Kazemi, Seyed Mahdi, Masood Farhadi Qomi, Haji Gholi Kami, Steven Clement Anderson 2011
[9380] Rajabizadeh, Mehdi, Soheila Javanmardi, Nasrullah Rastegar-Pouyani, Rasoul Karamiani, Masoud Yousefi, Hasan Salehi, Ulrich Joger, Konrad Mebert, Hamidreza Esmaeili, Hossein Parsa, Haji Gholi Kami, Eskandar Rastegar-Pouyani 2011
[9381] Rajabizadeh, Mehdi, Göran Nilson, Haji Gholi Kami 2011

KAMP, ULRICH
[6301] Owen, Lewis A., Ulrich Kamp, Joel Q. Spencer, Klaus Haserodt 2002

KAMPE, LORELEI
[8176] Tucker, Anton D., Damien Broderick, Lorelei Kampe 2001

KAN, N G
[2322] Darevsky, Ilya Sergeevich, N. G. Kan, N. L. Ryabinina, I. A. Martirosyan, O. N. Tokarskaya, Vernata V. Grechko, Nikolai Nikolaevich Szczerbak, Felix D. Danielyan, Alexey P. Ryskov 1998

KANAKAMBIKA, P
[5976] Muthukkaruppan, Vr, P. Kanakambika, V. Manickavel, K. V. Veeraraghavan 1970

KANIEWSKI, D
[9273] Kaniewski, D., E. Paulissen, E. Van Campo, H. Weiss, T. Otto, J. Bretschneider, K. Van Lerberghe 2010

KANTZ, H
[4695] Klag, K., H. Kantz 1988

KAPLI, PASCHALIA
[9274] Kapli, Paschalia, Petros Lymberakis, Nikos Poulakakis, G. Mantziou, A. Parmakelis, Moysis Mylonas 2008
[9275] Kapli, Paschalia, Nikos Poulakakis, Petros Lymberakis, Moysis Mylonas 2011

KAPLIN, V G
[897] Barashkina, Zh V., V. G. Kaplin 1987

KAPOOR, HARI M
[4417] Kapoor, Hari M. 1992

KAPPA, C
[5390] Margaritoulis, Dimitris, C. Kappa, K. Teneketsis 1994

KARAEV, K
[8248] Ulmasov, Khayot A., K. Karaev, B. T. Djumageldyev, O. A. Sennikova, Sakhat Muradovich Shammakov, Michael B. Evgen'ev 1995

KARAMAN, S
[4418] Karaman, S. 1939

KARAMI, MAHMOOD
[9223] Ghaffari, Hanyeh, Ertan Taşkavak, Mahmood Karami 2008

KARAMIANI, RASOUL
[9380] Rajabizadeh, Mehdi, Soheila Javanmardi, Nasrullah Rastegar-Pouyani, Rasoul Karamiani, Masoud Yousefi, Hasan Salehi, Ulrich Joger, Konrad Mebert, Hamidreza Esmaeili, Hossein Parsa, Haji Gholi Kami, Eskandar Rastegar-Pouyani 2011
[9391] Rastegar-Pouyani, Nasrullah, Rasoul Karamiani, Hamzeh Oraei, Azar Khosrawani, Eskandar Rastegar-Pouyani 2011

[9527] Rastegar-Pouyani, Nasrullah, Hiwa Faizi, Hamzeh Oraei, Azar Khosravani, Behzad Fathinia, Nastaran Heidari, Rasoul Karamiani, Eskandar Rastegar-Pouyani 2011
KARCH, F
[3533] Graf, J.-D., F. Karch, M. C. Moreillon 1977
KARDONG, K V
[4419] Kardong, K. V. 1982
[4420] Kardong, K. V. 1990
[8549] Weinstein, S. A., K. V. Kardong 1994
KARIM, S A
[4421] Karim, S. A. 1992
KARIMI, ALIREZA
[9277] Karimi, Alireza, Hossein Khademi, Martin Kehl, Ahmad Jalalian 2009
[9276] Karimi, Alireza, Manfred Frechen, Hossein Khademi, Martin Kehl, Ahmad Jalalian 2011
KARIMULLAH
[4650] Khan, S. A., M. I. Qureshi, Karimullah 1959
KARIŞ, MERT
[9541] Akman, Bahadir, Deniz Yalçinkaya, Mert Kariş, Bayram Göçmen 2011
[9545] Göçmen, Bayram, Konrad Mebert, Bahadir Akman, Deniz Yalçinkaya, Mert Kariş, Mustafa Erturhan 2011
KARJAGINA, NAILIA M
[4240] Isabekova, Saida B., Nailia M. Karjagina, Dilara U. Muntina 1991
KARK, SALIT
[4423] Kark, Salit, Yehudah Leopold Werner 1993
[4422] Kark, Salit, Ittai Warburg, Yehudah Leopold Werner 1997
KARL, S A
[1672] Bowen, B. W., S. A. Karl 1996
[1673] Bowen, B. W., S. A. Karl 1997
KARNEV, K K
[8249] Ulmasov, Khayot A., A. Ovezmukhammedov, K. K. Karnev, Michael B. Evgen'ev 1988
KARNS, DARYL R
[4424] Karns, Daryl R. 2001
KARPOV, A V
[4425] Karpov, A. V., R. Nebolsine 1964
KARTASHEV, N N
[4426] Kartashev, N. N. 1955
KASAPIDES, P
[4427] Kasapides, P., S. Provatidou, P. Maragou, E. D. Valakos 1996
KASAPIDIS, P
[4428] Kasapidis, P., M. Mylonas, A. Magoulas 1997
KASHFI, MANSOUR S
[4429] Kashfi, Mansour S. 1976
[4430] Kashfi, Mansour S. 1980
KASHKAROV, D
[4431] Kashkarov, D., V. Kurbatov 1930
KASIM, A A
[5298] Magzoub, M., A. A. Kasim, Y. Shawa 1980
[4432] Kasim, A. A. 1984
[4434] Kasim, A. A., Y. R. Al Shawa 1988
[4433] Kasim, A. A., Mohamed Khalid Al-Sadoon, Y. R. Al-Shawa 1993
KASKA, YAKUP
[4435] Kaska, Yakup 1992
[878] Baran, İbrahim, Yusuf Kumlutaş, Yakup Kaska, Oğuz Türkozan 1994
[888] Baran, İbrahim, Oğuz Türkozan, Yakup Kaska, Çetin Ilgaz, Serdar Sak 1996
[4438] Kaska, Yakup, Robert Downie, R. Tippett, R. W. Furness 1998
[4437] Kaska, Yakup, Roger Downie 1999
[4436] Kaska, Yakup 2000
[2833] Erdoğan, Ali, Mehmet Öz, Yakup Kaska, Serdar Düşen, Aziz Aslan, Mustafa Yavuz, Mehmet Rizvan Tunç, Hakan Sert 2001
[4439] Kaska, Yakup, Robert W. Furness 2001
[9131] Baran, İbrahim, Yusuf Kumlutaş, Kurtuluş Olgun, Çetin Ilgaz, Yakup Kaska 2001
[880] Baran, İbrahim, Yusuf Kumlutaş, Cemal Varol Tok, Çetin Ilgaz, Yakup Kaska, Kurtuluş Olgun, Oğuz Türkozan, Fatma Iret 2004
[4884] Kumlutaş, Yusuf, Salih Hakan Durmuş, Yakup Kaska, Mehmet Öz, Mehmet Rizvan Tunç 2004
[4885] Kumlutaş, Yusuf, Yakup Kaska, Çetin Ilgaz, Wolfgang Böhme 2004
[9297] Kumlutaş, Yusuf, Mehmet Öz, Mehmet Rizvan Tunç, Yakup Kaska, Adem Özdemir, Serdar Düşen 2004
KASOT, KAZIM
[9230] Göçmen, Bayram, Kazim Kasot, Mehmet Zülfü Yildiz, Istvan Sas, Bahadir Akman, Deniz Yalçinkaya, Salih Gücel 2008
KASPAREK, A
[4440] Kasparek, A., Max Kasparek 1990
KASPAREK, A A
[4441] Kasparek, A. A., M. Magzoub, Y. Shawa 1983
KASPAREK, MAX
[4442] Kasparek, Max 1985
[4443] Kasparek, Max 1986
[872] Baran, İbrahim, Max Kasparek, Mehmet Öz 1988
[873] Baran, İbrahim, Max Kasparek, Mehmet Öz 1988
[4444] Kasparek, Max 1988
[870] Baran, İbrahim, Max Kasparek 1989
[871] Baran, İbrahim, Max Kasparek 1989
[874] Baran, İbrahim, Max Kasparek, Mehmet Öz 1989
[4440] Kasparek, A., Max Kasparek 1990
[4445] Kasparek, Max 1990
[4456] Kasparek, Max, R. Kinzelbach 1991
[4446] Kasparek, Max 1993
[4447] Kasparek, Max 1993
[4448] Kasparek, Max 1994
[4449] Kasparek, Max 1994
[4450] Kasparek, Max 1995
[238] Altan, T., Max Kasparek 2000
[4451] Kasparek, Max 2001
[4452] Kasparek, Max 2001
[4453] Kasparek, Max, Andrew Campbell 2001
[4454] Kasparek, Max, Brendan J. Godley, Annette C. Broderick 2001

[4455] Kasparek, Max, Bahran Hassan-Zadeh Kiabi 2004
KASSEM, KENNETH R
[6241] Olson, David M., Eric Dinerstein, Eric D. Wikramanayake, Neil D. Burgess, George V. N. Powell, Emma C. Underwood, Jennifer A. D'Amico, Illanga Itoua, Holly E. Strand, John C. Morrison, Colby J. Loucks, Thomas F. Allnutt, Taylor H. Ricketts, Yumiko Kura, John F. Lamoreux, Wesley W. Wettengel, Prashant Hedao, Kenneth R. Kassem 2001
KASSI, AKHTAR MUHAMMAD
[9487] Umar, Muhammad, Abdul Salam Khan, Gilbert Kelling, Akhtar Muhammad Kassi 2011
KASSLER, P
[4457] Kassler, P. 1973
KASTENS, K A
[4458] Kastens, K. A. 1992
KASTLE, WERNER
[7156] Schleich, Hans-Hermann, Werner Kästle 1986
[7157] Schleich, Hans-Hermann, Werner Kästle 1988
[7158] Schleich, Hans-Hermann, Werner Kästle, Klaus Kabisch 1996
KASTNER, J
[4459] Kastner, J. 1978
KASTURIRANGEN, L R
[4460] Kasturirangen, L. R. 1952
KASY, FRITZ
[4461] Kasy, Fritz 1967
KATAEV, M V
[3594] Grechko, Vernata V., M. V. Kataev, M. N. Mel'nikova, Ilya Sergeevich Darevsky 1993
KATAĞAN, T
[2086] Çinar, M. E., M. Bilecenoğlu, B. Öztürk, T. Katağan, V. Aysel 2005
KATBEH-BADER, AHMAD
[195] Al-Melhim, Walid N., Zuhair S. Amr, Ahmad M. Disi, Ahmad Katbeh-Bader 1997
KATHARINER, L
[4463] Kathariner, L., K. Escherich 1895
[4462] Kathariner, L. 1918
KATILMUS, YUSUF
[4464] Katilmus, Yusuf, Raşit Urhan 2007
KATTINGER, E
[4465] Kattinger, E. 1941
KATTOULAS, M E
[5228] Loumbourdis, Nikolaos S., M. E. Kattoulas 1985
KATZ, U
[3203] Gabbay, S., M. Rosenberg, Michael R. Warburg, R. Rott, U. Katz 1993 [1992]
KATZ, URI
[4468] Katz, Uri, Judith Weisberg 1971
[4467] Katz, Uri, D. Pagi, S. Hayat, Gad Degani 1986
[4018] Hoffman, J., Uri Katz 1989
[7499] Shpun, S., J. Hoffman, Eviatar Nevo, Uri Katz 1993
[4466] Katz, Uri 1995
KATZIR, ZOHAR Y
[8748] Werner, Yehudah Leopold, Zohar Y. Katzir, Michael Rickert 1997
KAUFFELD, CARL F
[4469] Kauffeld, Carl F. 1947
KAUP, A
[6852] Rödel, M.-O., R. Bussman, A. Kaup 1989
KAUP, JOHANN JAKOB
[4470] Kaup, Johann Jakob 1825
[4471] Kaup, Johann Jakob 1827
[4472] Kaup, Johann Jakob 1830
KAVERKIN, YU I
[4473] Kaverkin, Yu I., Nikolai Lutseanovich Orlov 1996
KAWAMURA, T
[4474] Kawamura, T., M. Nishioka 1979
[4475] Kawamura, T., M. Nishioka 1986
KAYA, SERHAT
[8087] Tok, Cemal Varol, Murat Tosunoğlu, Çiğdem Gül, Burcu Yigini, Mehmet Türkakin, Gülsah Saruhan, Serhat Kaya 2006
KAYA, UGUR
[3446] Göçmen, Bayram, Cemal Varol Tok, Ugur Kaya, Murat Tosunoğlu 1996
[4476] Kaya, Ugur 1996
[885] Baran, İbrahim, Murat Tosunoğlu, Ugur Kaya, Yusuf Kumlutaş 1997
[4477] Kaya, Ugur 1997
[4479] Kaya, Ugur, Andrea Megela Simmons 1999
[4478] Kaya, Ugur 2002
[1986] Çevik, I. Ethem, Eyup Başkale, Ugur Kaya, Ferai Turgay 2006
[9341] Najafimajd, Elnaz, Ugur Kaya 2010
KAYMAKCI, NURETDIN
[9536] Koç, Ayten, Nuretdin Kaymakci, Douwe J. J. van Hinsbergen, Klaudia F. Kuiper, Reinoud L. M. Vissers 2012
KAZAKOV, A G
[4480] Kazakov, A. G., B. Salikhov, E. Kazanov, M. Sh Akramov 1995
KAZAKOV, I K
[4481] Kazakov, I. K., M. E. Ababukarova, M. Sh Akramov 1995
[4482] Kazakov, I. K., M. E. Ababukarova, A. G. Khafizov, M. Sh Akramov 1995
KAZANOV, E
[4480] Kazakov, A. G., B. Salikhov, E. Kazanov, M. Sh Akramov 1995
KAZEMI, SEYED MAHDI
[9278] Kazemi, Seyed Mahdi, Masood Farhadi Qomi, Haji Gholi Kami, Steven Clement Anderson 2011
KAZMI, A H
[4483] Kazmi, A. H., R. A. Rana 1982: Tectonic map of Pakistan.
KAZMIN, V G
[2510] Dercourt, J., L. P. Zonenshain, L.-E. Ricou, V. G. Kazmin, X. Le Pichon, A. L. Knipper, C. Grandjacquet, I. M. Sborshchikov, J. Boulin, O. Sorokhtin, J. Geyssant, C. Lepvrier, B. Biju-Duval, J.-C. Sibuet, L. A. Savostin, M. Westphal, J. P. Lauer 1974

[2509] Dercourt, J., L. P. Zonenshain, L.-E. Ricou, V. G. Kazmin, X. Le Pichon, A. L. Knipper, C. Grandjacquet, I. M. Sbortshikov, J. Geyssant, C. Lepvrier, D. H. Pechersky, J. Boulin, J.-C. Sibuet, L. A. Savostin, O. Sorokhtin, M. Westphal, M. L. Bazhenov, J. P. Lauer, B. Biju-Duval 1986
[4484] Kazmin, V. G., L.-E. Ricou, I. M. Sbortshikov 1986

KAZYNYSHKIN, M N
[6042] Nessov, Lev Aleksandrovich, M. N. Kazynyshkin 1986

KEARNEY, MAUREEN
[1825] Buckley, Larry, Maureen Kearney, Kevin De Queiroz 2000
[4485] Kearney, Maureen 2003

KECHICHIAN, JOSEPH A
[4486] Kechichian, Joseph A. 1989

KEHL, MARTIN
[9277] Karimi, Alireza, Hossein Khademi, Martin Kehl, Ahmad Jalalian 2009
[9276] Karimi, Alireza, Manfred Frechen, Hossein Khademi, Martin Kehl, Ahmad Jalalian 2011
[9282] Khormali, Farhad, Martin Kehl 2011

KEITH, A D
[2688] Dunson, William A., M. K. Dunson, A. D. Keith 1978

KEKELIA, M
[28] Adamia, S. A., T. Chkotua, M. Kekelia, M. Lordkipanidze, I. Shavishvili, G. Zakariadze 1981

KELLER, C
[1878] Buskirk, James R., C. Keller, A. C. Andreu 2001

KELLING, GILBERT
[9487] Umar, Muhammad, Abdul Salam Khan, Gilbert Kelling, Akhtar Muhammad Kassi 2011

KELLY, A
[1760] Broderick, Annette C., Brendan J. Godley, A. Kelly, Andrew McGowan 1997

KELLY, ANDREW
[3415] Glen, Fiona, Brendan J. Godley, Andrew Kelly, Annette C. Broderick 1997

KELLY, CHRISTOPHER M R
[9279] Kelly, Christopher M. R., Nigel P. Barker, Martin H. Villet, Donald G. Broadley 2009

KELTERBAUM, D
[9152] Brückner, H., D. Kelterbaum, O. Marunchak, A. Porotov, A. Vött 2010

KEMP, E M
[3048] Frakes, L. A., E. M. Kemp, J. C. Crowell 1976

KENAWY, M A
[8983] Zaher, Mostafa M., A. A. El-Dawoody, M. A. Kenawy, O. M. Sarhan 1992
[8984] Zaher, Mostafa M., M. A. Kenawy, A. A. El-Dawoody, O. M. Sarhan 1992

KENCE, MERAL
[4316] Jdeidi, Tarek, Meral Kence, C. C. Bilgin 1998
[4314] Jdeidi, Tarek, C. C. Bilgin, Meral Kence 1999
[4315] Jdeidi, Tarek, C. C. Bilgin, Meral Kence 2001

KENDALL, C G
[235] Alsharhan, A. S., K. W. Glennie, G. L. Whittle, C. G. Kendall 1998

KENNEDY, WALTER P
[4487] Kennedy, Walter P. 1937

KENNY, B S
[386] Andrews, R. M., B. S. Kenny 1990

KENT, P E
[4488] Kent, P. E. 1970
[4489] Kent, P. E. 1979

KENYON, N H
[7826] Stride, A. H., R. H. Belderson, N. H. Kenyon 1977

KEOGH, J SCOTT
[4490] Keogh, J. Scott 1998
[7576] Slowinski, Joseph Bruno, J. Scott Keogh 2000

KEQIN, G
[4491] Keqin, G., M. A. Norell 1998

KEREN-ROTEM, TAMMY
[4492] Keren-Rotem, Tammy, Amos Bouskila, Eli Geffen 2006

KERMAN, H S
[4493] Kerman, H. S. 1954

KESSLER, HELMUT
[746] Baierle, H. U., Wolfgang Frey, Helmut Kessler, Thomas Kordges, H. Kürschner, C. J. Schäfer, J. Szijj 1985
[7141] Schillak, L., Helmut Kessler, D. Rappenhöhner, Holger Meinig, Thomas Kordges 1994
[5544] Meinig, Holger, Helmut Kessler 1998

KESSLER, KARL FEDOROVICH
[4494] Kessler, Karl Fedorovich 1878

KETE, R
[892] Baran, İbrahim, İrfan Yilmaz, R. Kete, Yusuf Kumlutaş, Salih Hakan Durmuş 1992
[893] Baran, İbrahim, İrfan Yilmaz, Yusuf Kumlutaş, R. Kete 1992
[4495] Kete, R. 1992

KETIN, J
[4496] Ketin, J. 1966

KEVE, A
[4497] Keve, A. 1971

KEVORK, O K
[4498] Kevork, O. K. 1972
[4499] Kevork, O. K., H. S. Al-Uthman 1972

KEYDAR, YAFFA
[4500] Keydar, Yaffa, Emanuel Eylan, Heinrich Mendelssohn, Uri Marder 1971

KEYNAN, ARIE
[7277] Schulchynska-Castel, Hana, A. Dvilansky, Arie Keynan 1986
[6596] Porath, Avi, Dan Gilon, Hana Schulchynska-Castel, Oded Shavlev, Arie Keynan, Jochanan Benbassat 1992

KHABIBULLIN, V F
[9214] Fritz, Uwe, Daniela Guicking, Haji Gholi Kami, Markus Auer, Dinçer Ayaz, A. Bakiev, A. Celani, A. C. Rivera, Georg Džukić, S. Fahd, P. Havaš, Ulrich Joger, V. F. Khabibullin, Lyudmila F. Mazanaeva, Pavel Širo-

ký, S. Tripepi, Michael Wink 2007
KHABIBULOV, M R
[4502] Khabibulov, M. R. 1987
[4503] Khabibulov, M. R. 1987
[4501] Khabibulov, M. R. 1989
[4504] Khabibulov, M. R. 1990
[4505] Khabibulov, M. R. 1990
KHADEMI, HOSSEIN
[9277] Karimi, Alireza, Hossein Khademi, Martin Kehl, Ahmad Jalalian 2009
[9276] Karimi, Alireza, Manfred Frechen, Hossein Khademi, Martin Kehl, Ahmad Jalalian 2011
KHAFIZOV, A G
[4482] Kazakov, I. K., M. E. Ababukarova, A. G. Khafizov, M. Sh Akramov 1995
KHAIN, V E
[4506] Khain, V. E. 1977
KHALAF, KAMEL T
[4507] Khalaf, Kamel T. 1959
[4508] Khalaf, Kamel T. 1960
[4509] Khalaf, Kamel T. 1961
[4510] Khalaf, Kamel T. 1963
KHALATBARY, M
[5063] Latifi, Mahmoud, M. Khalatbary 1976
KHALED, LAILA Z
[5819] Mohamed, Ahmed Hassan, Laila Z. Khaled 1966
[5815] Mohamed, Ahmed Hassan, M. S. El-Serougi, Laila Z. Khaled 1969
[5820] Mohamed, Ahmed Hassan, Laila Z. Khaled 1969
[5821] Mohamed, Ahmed Hassan, Laila Z. Khaled, M. S. Abdel-Rehim 1969
KHALIKOV, R G
[295] Ananjeva, Natalia Borisovna, Nikolai Lutseanovich Orlov, R. G. Khalikov, Ilya Sergeevich Darevsky, S. A. Ryabov, Andrei V. Barabanov 2007
[296] Ananjeva, Natalia Borisovna, Nikolai Lutseanovich Orlov, R. G. Khalikov, Ilya Sergeevich Darevsky, S. A. Ryabov, Andrei V. Barabanov 2007
[297] Ananjeva, Natalia Borisovna, Nikolai Lutseanovich Orlov, R. G. Khalikov, Ilya Sergeevich Darevsky, S. A. Ryabov, Andrei V. Barabanov 2007
KHALIL, A
[2816] El-Toubi, M. R., A. Khalil 1950
[2817] El-Toubi, M. R., A. Khalil 1952
[2818] El-Toubi, M. R., A. Khalil 1955
[6994] Sabri, A. W. A., A. Khalil 1975
KHALIL, F
[4511] Khalil, F., G. Abdel-Messeih 1959
[4515] Khalil, F., M. Yanni 1959
[4512] Khalil, F., G. Abdel-Messeih 1961
[4516] Khalil, F., M. Yanni 1961
[4513] Khalil, F., M. F. Hussein 1962
[4514] Khalil, F., M. F. Hussein 1963
KHALIL, M
[4517] Khalil, M. 1958
KHALIL, MONA
[6073] Newbury, Nic, Mona Khalil, Lily Venizelos 2002
KHALTURIN, M D
[4518] Khalturin, M. D., Leo Jakovlevich Borkin, Spartak N. Litvinchuk, J. M. Rosanov 1996
[5204] Litvinchuk, Spartak N., Leo Jakovlevich Borkin, Georg Džukić, Milos L. Kalezić, M. D. Khalturin, J. M. Rosanov 1999
[9309] Litvinchuk, Spartak N., Leo Jakovlevich Borkin, J. M. Rosanov, D. V. Skorinov, M. D. Khalturin, Georg Džukić, Milos L. Kalezić, L. F. Mazanaeva 2005
KHAMI, ALI
[658] Auer, Markus, Susann Richter, Ali Khami 2008
KHAN, A Q
[4519] Khan, A. Q. 1996
[4520] Khan, A. Q., Muhammad Sharif Khan 1996
[4630] Khan, Muhammad Sharif, A. Q. Khan 2000
[4631] Khan, Muhammad Sharif, A. Q. Khan 2000
KHAN, ABDUL SALAM
[9487] Umar, Muhammad, Abdul Salam Khan, Gilbert Kelling, Akhtar Muhammad Kassi 2011
KHAN, F K
[4521] Khan, F. K. 1996
KHAN, I H
[2116] Clyde, W. C., I. H. Khan, P. D. Gingerich 2003
KHAN, M A
[231] Al-Saleh, A. A., M. A. Khan 1986
[8126] Treolar, Peter J., Michael P. Coward, M. P. Williams, M. A. Khan 1989
KHAN, M A J
[4522] Khan, M. A. J., R. J. Khan 1984
KHAN, M A R
[4523] Khan, M. A. R. 1998
KHAN, M I
[5311] Mahoon, M. S., M. I. Khan 1986
[4524] Khan, M. I., M. S. Mahoon 1987
KHAN, M MUHAMMAD R Z
[4632] Khan, Muhammad Sharif, M. Muhammad R. Z. Khan 1997
KHAN, M S
[4163] Ibrahim, M. W., M. S. Khan, H. Khatib 1981
KHAN, MOHAMMAD M
[4525] Khan, Mohammad M., A. Mohiuddin 1980
[4526] Khan, Mohammad M., A. Mohiuddin 1982
KHAN, MUHAMMAD SHARIF
[4527] Khan, Muhammad Sharif 1965
[4528] Khan, Muhammad Sharif 1968
[4529] Khan, Muhammad Sharif 1968
[4530] Khan, Muhammad Sharif 1969
[4531] Khan, Muhammad Sharif 1971
[4532] Khan, Muhammad Sharif 1972
[4533] Khan, Muhammad Sharif 1972
[4534] Khan, Muhammad Sharif 1973
[4535] Khan, Muhammad Sharif 1974
[4536] Khan, Muhammad Sharif 1976
[4635] Khan, Muhammad Sharif, Muhammad Ramzan Mirza 1976
[4537] Khan, Muhammad Sharif 1977
[4636] Khan, Muhammad Sharif, Muhammad Ramzan Mirza 1977
[2632] Dubois, Alain, Muhammad Sharif Khan 1979

[4538] Khan, Muhammad Sharif 1979
[4539] Khan, Muhammad Sharif 1980
[4540] Khan, Muhammad Sharif 1980
[4541] Khan, Muhammad Sharif 1982
[4542] Khan, Muhammad Sharif 1982
[4543] Khan, Muhammad Sharif 1982
[4544] Khan, Muhammad Sharif 1983
[4545] Khan, Muhammad Sharif 1984
[4546] Khan, Muhammad Sharif 1984
[4547] Khan, Muhammad Sharif 1984
[4548] Khan, Muhammad Sharif 1985
[4549] Khan, Muhammad Sharif 1985
[4550] Khan, Muhammad Sharif 1985
[4551] Khan, Muhammad Sharif 1986
[4552] Khan, Muhammad Sharif 1986
[4641] Khan, Muhammad Sharif, Rashida Tasnim 1986
[4642] Khan, Muhammad Sharif, Rashida Tasnim 1986
[4643] Khan, Muhammad Sharif, Rashida Tasnim 1986
[4553] Khan, Muhammad Sharif 1987
[4554] Khan, Muhammad Sharif 1987
[4627] Khan, Muhammad Sharif, N. Ahmed 1987
[4633] Khan, Muhammad Sharif, S. A. Malik 1987
[4634] Khan, Muhammad Sharif, S. A. Malik 1987
[4644] Khan, Muhammad Sharif, Rashida Tasnim 1987
[4645] Khan, Muhammad Sharif, Rashida Tasnim 1987
[4555] Khan, Muhammad Sharif 1988
[4628] Khan, Muhammad Sharif, Khalid Javed Baig 1988
[4556] Khan, Muhammad Sharif 1989
[4557] Khan, Muhammad Sharif 1989
[4646] Khan, Muhammad Sharif, Rashida Tasnim 1989
[4558] Khan, Muhammad Sharif 1990
[4559] Khan, Muhammad Sharif 1990
[4560] Khan, Muhammad Sharif 1990
[4647] Khan, Muhammad Sharif, Rashida Tasnim 1990
[4561] Khan, Muhammad Sharif 1991
[4562] Khan, Muhammad Sharif 1991
[4563] Khan, Muhammad Sharif 1991
[4564] Khan, Muhammad Sharif 1991
[4565] Khan, Muhammad Sharif 1991
[4566] Khan, Muhammad Sharif 1991
[4567] Khan, Muhammad Sharif 1992
[4568] Khan, Muhammad Sharif 1992
[4629] Khan, Muhammad Sharif, Khalid Javed Baig 1992
[4648] Khan, Muhammad Sharif, Rashida Tasnim 1992
[4569] Khan, Muhammad Sharif 1993
[4570] Khan, Muhammad Sharif 1993
[4571] Khan, Muhammad Sharif 1993
[4572] Khan, Muhammad Sharif 1993
[4573] Khan, Muhammad Sharif 1993
[4574] Khan, Muhammad Sharif 1994
[4575] Khan, Muhammad Sharif 1994
[4576] Khan, Muhammad Sharif 1994
[4637] Khan, Muhammad Sharif, S. A. Mufti 1994
[4638] Khan, Muhammad Sharif, S. A. Mufti 1994
[3486] Golubev, Mikhail Leonidovich, Muhammad Sharif Khan, Steven Clement Anderson 1995
[4577] Khan, Muhammad Sharif 1995
[4639] Khan, Muhammad Sharif, S. A. Mufti 1995
[4520] Khan, A. Q., Muhammad Sharif Khan 1996
[4578] Khan, Muhammad Sharif 1996
[4579] Khan, Muhammad Sharif 1996
[4580] Khan, Muhammad Sharif 1997
[4581] Khan, Muhammad Sharif 1997
[4582] Khan, Muhammad Sharif 1997
[4583] Khan, Muhammad Sharif 1997
[4584] Khan, Muhammad Sharif 1997
[4632] Khan, Muhammad Sharif, M. Muhammad R. Z. Khan 1997
[4585] Khan, Muhammad Sharif 1998
[4586] Khan, Muhammad Sharif 1998 [1997]
[4587] Khan, Muhammad Sharif 1998
[4588] Khan, Muhammad Sharif 1998
[4589] Khan, Muhammad Sharif 1998
[4590] Khan, Muhammad Sharif 1998
[4591] Khan, Muhammad Sharif 1999
[4592] Khan, Muhammad Sharif 1999
[4593] Khan, Muhammad Sharif 1999
[4594] Khan, Muhammad Sharif 1999
[4595] Khan, Muhammad Sharif 2000
[4596] Khan, Muhammad Sharif 2000
[4597] Khan, Muhammad Sharif 2000
[4630] Khan, Muhammad Sharif, A. Q. Khan 2000
[4631] Khan, Muhammad Sharif, A. Q. Khan 2000
[4640] Khan, Muhammad Sharif, Herbert Rösler 2000 [1999]
[4598] Khan, Muhammad Sharif 2001
[4599] Khan, Muhammad Sharif 2001
[4600] Khan, Muhammad Sharif 2001
[4601] Khan, Muhammad Sharif 2001
[4602] Khan, Muhammad Sharif 2001
[4603] Khan, Muhammad Sharif 2002
[4604] Khan, Muhammad Sharif 2002
[4605] Khan, Muhammad Sharif 2002
[4606] Khan, Muhammad Sharif 2002
[4607] Khan, Muhammad Sharif 2003
[4608] Khan, Muhammad Sharif 2003
[4609] Khan, Muhammad Sharif 2003
[4610] Khan, Muhammad Sharif 2003
[4611] Khan, Muhammad Sharif 2003
[4612] Khan, Muhammad Sharif 2003
[4613] Khan, Muhammad Sharif 2003
[4614] Khan, Muhammad Sharif 2003
[4615] Khan, Muhammad Sharif 2004
[4616] Khan, Muhammad Sharif 2004
[4617] Khan, Muhammad Sharif 2004
[4618] Khan, Muhammad Sharif 2004
[4619] Khan, Muhammad Sharif 2005
[4620] Khan, Muhammad Sharif 2005
[4621] Khan, Muhammad Sharif 2005
[4622] Khan, Muhammad Sharif 2006
[4623] Khan, Muhammad Sharif 2006
[4624] Khan, Muhammad Sharif 2006
[4625] Khan, Muhammad Sharif 2008
[4626] Khan, Muhammad Sharif 2008

[9280] Khan, Muhammad Sharif 2009
[9473] Torki, Farhang, Nasin Heidari, Muhammad Sharif Khan 2010
KHAN, NAEEM AHMED
[675] Auffenberg, Walter, Naeem Ahmed Khan 1991
KHAN, NAJIB
[4649] Khan, Najib 1960
KHAN, R J
[4522] Khan, M. A. J., R. J. Khan 1984
KHAN, S
[4311] Javed, S., S. Khan 2003
KHAN, S A
[4650] Khan, S. A., M. I. Qureshi, Karimullah 1959
KHAN, T
[4651] Khan, T., M. Mattauer, F. Proust, Paul Tapponier 1979
KHAN, WASEEM
[8904] Woods, Charles A., C. W. Kilpatrick, M. Rafique, Muqarrab Shah, Waseem Khan 1997
KHANDAL, DHARMENDRA
[1152] Bhide, Kedar, Ashok Captain, Dharmendra Khandal 2004
KHARABADZE, ELGUJA
[4652] Kharabadze, Elguja 1997
KHARDI, R G
[594] Asana, J. J., R. G. Khardi 1937
KHARIN, V E
[4653] Kharin, V. E. 1984
KHARIN, VLADIMIR E
[9281] Kharin, Vladimir E., Vladimir P. Czeblukov 2009
KHATAK, G M
[1992] Champion, H. G., S. K. Seth, G. M. Khatak 1966
KHATHIAN, A A
[4654] Khathian, A. A. 199?
KHATIB, H
[4163] Ibrahim, M. W., M. S. Khan, H. Khatib 1981
KHAZAIE, REZA
[4655] Khaza'ie, Reza, Robert G. Tuck Jr. 1974
KHEYRANDISH, AZARMIDOKHT
[9094] Ahmadzadeh, Faraham, Azarmidokht Kheyrandish 2006
KHODJAEV, ANVAR F
[4656] Khodjaev, Anvar F. 1997
KHODZHAEV, A F
[8320] Vashetko, E. V., A. F. Khodzhaev 1985
[8939] Yadgarov, T. Ya, B. B. Makhmudov, A. F. Khodzhaev 1992
[4657] Khodzhaev, A. F. 1995
KHODZHAEVA, L
[8322] Vashetko, E. V., B. H. Siddikov, L. Khodzhaeva 1995
KHOLE, VIJAY
[4658] Khole, Vijay 1991
KHOMUSTENKO, Y D
KHOMUSTENKO, YU D
[5317] Makeyev, Victorij M., Anatolij T. Bozhanskii, Yu D. Khomustenko 1983
[5318] Makeyev, Victorij M., Anatolij T. Bozhanskii, Yu D. Khomustenko 1986
[7911] Szczerbak, Nikolai Nikolaevich, Yu D. Khomustenko, Mikhail Leonidovich Golubev 1986
[5319] Makeyev, Victorij M., Anatolij T. Bozhanskii, Sergei V. Kudryavtsev, V. I. Frolov, Yu D. Khomustenko 1988
KHONYAKINA, Z P
[4659] Khonyakina, Z. P. 1961
KHORMALI, FARHAD
[9282] Khormali, Farhad, Martin Kehl 2011
KHOSATZKY, L I
[4660] Khosatzky, L. I. 1958
[4661] Khosatzky, L. I., Lev Aleksandrovich Nessov 1979
KHOSRAVANI [also as KHOSRAWANI], AZAR
[9367] Parsa, Hossein, Hamzeh Oraei, Azar Khosravani, Nasrullah Rastegar-Pouyani 2009
[9392] Rastegar-Pouyani, Nasrullah, Azar Khosravani, Hamzeh Oraei 2010
[9527] Rastegar-Pouyani, Nasrullah, Hiwa Faizi, Hamzeh Oraei, Azar Khosravani, Behzad Fathinia, Nastaran Heidari, Rasoul Karamiani, Eskandar Rastegar-Pouyani 2011
[9391] Rastegar-Pouyani, Nasrullah, Rasoul Karamiani, Hamzeh Oraei, Azar Khosrawani, Eskandar Rastegar-Pouyani 2011
KHOURY, F
[4287] Jaghabir, M., F. Khoury 1989
KHOZATSKY, L I
[4663] Khozatsky, L. I., Marian Młynarski 1966
[4662] Khozatsky, L. I. 1996
KHOZHDAEV, A F
[8936] Yadgarov, T. Ya, M. Sh Akramov, B. B. Makhmudov, Kh M. Sartaeva, A. F. Khozhdaev 1988
KHURSHID, N
[672] Auffenberg, Walter, Q. N. Arain, N. Khurshid 1991
KHURSHID-UDDIN
[4664] Khurshid-Uddin 1967
KHUSHAIM, OMAR
[196] Al-Merghani, Mustafa, Jeff D. Miller, Ahmad Al-Mansi, Omar Khushaim, Nicolas J. Pilcher 1996
KHUSHAIM, OMAR A
[194] Al-Mansi, Ahmed M. A., Omar A. Khushaim, Moustafa M. H. Al-Marghani 1999
KIABI, BAHRAN HASSAN
[9091] Aghili, Hossein, Nasrullah Rastegar-Pouyani, Mehdi Rajabizadeh, Haji Gholi Kami, Bahran Hassan Kiabi 2010
KIABI, BAHRAN HASSAN-ZADEH
[4665] Kiabi, Bahran Hassan-Zadeh, Bahram Zehzad, Bijan Farhang Darreh-Shoori, Henrik Majnounian, Hamid Goshtasb Meigouni [undated]
[4666] Kiabi, Bahran Hassan-Zadeh, Bahram Zehzad, Haji Gholi Kami, Soheila Shafii 1999
[4455] Kasparek, Max, Bahran Hassan-Zadeh Kiabi 2004

[2014] Cheatsazan, Hamed, Haji Gholi Kami, Bahran Hassan-Zadeh Kiabi, Vahideh Rabani 2006
[80] Ahmadzadeh, F., Bahran Hassan-Zadeh Kiabi, Haji Gholi Kami, V. Hojjati 2008

KIDD, R G W
[5470] McCall, G. J. H., R. G. W. Kidd 1982

KIDD, ROBERT B
[4104] Hsü, Kenneth Jinghwa, Lucien Montadert, Daniel Bernoulli, Maria Bianca Cita, Albert Erikson, Robert E. Garrison, Robert B. Kidd, Frederic Mèlierés, Carla Müller, Ramil Wright 1977
[4105] Hsü, Kenneth Jinghwa, Lucien Montadert, Daniel Bernoulli, Maria Bianca Cita, A. Erikson, R. E. Garrison, Robert B. Kidd, Frederic Mèlierés, Carla Müller, R. Wright 1977

KIDD, W S F
[2533] Dewey, John Frederich, M. R. Hampton, W. S. F. Kidd, F. Saroğlu, A. M. Celâl Şengör 1986
[3827] Harrison, T. Mark, Peter Copeland, W. S. F. Kidd, An Yin 1992
[6029] Nelson, K. D., Zhao Wenjin, L. D. Brown, J. Kuo, Che Jinkai, Liu Xianwen, S. L. Klemperer, Y. Makovsky, R. Meissner, J. Mechie, R. Kind, F. Wenzel, J. Nabelek, Chen Leshou, Tan Handong, Wenbo Wei, A. G. Jones, J. Booker, M. Unsworth, W. S. F. Kidd, M. Hauck, D. Alsdorf, A. Ross, M. Cogan, Wu Changde, E. Sandvol, M. Edwards 1996

KIEFER, ANDREAS
[8332] Veith, Michael, İbrahim Baran, Olaf Godmann, Andreas Kiefer, Mehmet Öz, Mehmet Rizvan Tunç 2001
[9494] Veith, Michael, Evelyne Lipscher, Mehmet Öz, Andreas Kiefer, İbrahim Baran, Rosa M. Polymeni, Sebastian Steinfartz 2008

KIEFER, C M
[788] Balland, Daniel, Bernard Hourcade, C. M. Kiefer 1988

KIERDORF, H
[4667] Kierdorf, H., U. Kierdorf, P. Bartsch, Reiner Klewen, S. Nether, C. Schiburr, H. G. Winter 1987

KIERDORF, U
[4667] Kierdorf, H., U. Kierdorf, P. Bartsch, Reiner Klewen, S. Nether, C. Schiburr, H. G. Winter 1987

KILLICK-KENDRICK, M
[765] Bain, O., G. Petit, I. Paperna, S. Finkelman, M. Killick-Kendrick 1992

KILPATRICK, C W
[8904] Woods, Charles A., C. W. Kilpatrick, M. Rafique, Muqarrab Shah, Waseem Khan 1997

KIM, H L
[3255] Gans, Carl, H. L. Kim 1992

KINAMON, S
[6272] Oron, U., S. Kinamon, Avner Bdolah 1978
[1013] Bdolah, Avner, S. Kinamon, R. Batzri-Israeli 1985

KIND, R
[6029] Nelson, K. D., Zhao Wenjin, L. D. Brown, J. Kuo, Che Jinkai, Liu Xianwen, S. L. Klemperer, Y. Makovsky, R. Meissner, J. Mechie, R. Kind, F. Wenzel, J. Nabelek, Chen Leshou, Tan Handong, Wenbo Wei, A. G. Jones, J. Booker, M. Unsworth, W. S. F. Kidd, M. Hauck, D. Alsdorf, A. Ross, M. Cogan, Wu Changde, E. Sandvol, M. Edwards 1996

KING, D
[4036] Holmes, R. S., M. King, D. King 1975
[4672] King, M., D. King 1975

KING, DENNIS
[4669] King, Dennis, M. King, Peter Baverstock 1991
[4668] King, Dennis, Peter Baverstock, Susan Fuller 1997
[3197] Fuller, Susan, Peter Baverstock, Dennis King 1998

KING, FREDERIC WAYNE
[4670] King, Frederic Wayne, Russell Louis Burke 1989

KING, G
[6078] Niazi, M., I. Asudeh, G. Ballard, J. A. Jackson, G. King, D. P. McKenzie 1978

KING, G C P
[1086] Berberian, Manuel, G. C. P. King 1981

KING, M
[4036] Holmes, R. S., M. King, D. King 1975
[4672] King, M., D. King 1975
[4671] King, M. 1987
[4669] King, Dennis, M. King, Peter Baverstock 1991

KING, MC
[8478] Wallace, D. C., M.-C. King, A. C. Wilson 1973

KING, R
[4673] King, R., J. H. Stevens 1973
[7758] Stevens, J. H., R. King 1973

KING, W K
[1282] Bloom, R. A., K. W. Selcer, W. K. King 1986

KINGMAN, B N
[4674] Kingman, B. N. 1932

KINGSBURY, BRUCE
[652] Attum, Omar, Mohamad M. Esawy, Wissam E. Farag, Ahmad E. Gad, Sherif M. Baha El-Din, Bruce Kingsbury 2007

KINGS COLLEGE TAUNTON
[5519] MEDASSET, King's College Taunton 1997

KINGSTON, M E
[4675] Kingston, M. E. 1981

KINNEAR, N B
[4676] Kinnear, N. B. 1916

KINNEAR, NORMAN B
[4677] Kinnear, Norman B. 1952
[4678] Kinnear, Norman B. 1953

KINSELLA, L B
[4679] Kinsella, L. B., Brendan J. Godley, Annette C. Broderick, Robert W. Furness 1998

KINUNEN, WAYNE
[1524] Bosch, Marc, Steven Bullock, Wayne Kinunen 1970
[4680] Kinunen, Wayne, Steve Bullock 1970
[8430] Walczak, Peter S., Wayne Kinunen 1970
[1851] Bullock, Steve, Wayne Kinunen 1971
[4681] Kinunen, Wayne, Peter S. Walczak 1971

[8431] Walczak, Peter S., Wayne Kinunen 1971
KINZELBACH, RAGNAR
[4682] Kinzelbach, Ragnar 1980
[4683] Kinzelbach, Ragnar 1986
[4684] Kinzelbach, Ragnar 1986
[4847] Krupp, Friedhelm, W. Schneider, Ragnar Kinzelbach 1987
[4456] Kasparek, Max, Ragnar Kinzelbach 1991
KIORTSIS, V
[4685] Kiortsis, V., A. Koutsaftikis, J. Matsakis 1974
KIRBY, W
[4686] Kirby, W. 1889
KIREEV, V A
[4687] Kireev, V. A. 1977
[4688] Kireev, V. A. 1984
KIREMIT, FERHAT
[8200] Türkozan, Oğuz, Kurtuluş Olgun, Ertan Taşkavak, Ferhat Kiremit 2004
[9480] Türkozan, Oğuz, Ferhat Kiremit, Ertan Taşkavak, Kurtuluş Olgun 2006 [2005]
[9479] Türkozan, Oğuz, Ferhat Kiremit, James Ford Parham, Kurtuluş Olgun, Ertan Taşkavak 2010
KIRKHAM, A
[4689] Kirkham, A. 1998
KIRSCHE, W
[4690] Kirsche, W. 1980
KIRSCHEY, TOM
[4691] Kirschey, Tom 1998
[9483] Tuniyev, Boris Sakoevich, Sako Tuniyev, Tom Kirschey, Konrad Mebert 2011
KIRSCHMANN, C
[204] Aloof, S., C. Kirschmann, A. De Vries 1962
[2525] De Vries, A., E. Condrea, C. Klibansky, J. Rechnic, C. Moroz, C. Kirschmann 1962
KISIEL, W
[4692] Kisiel, W., M. A. Hermodson, E. W. Davie 1976
KISSEL, CATHERINE
[9283] Kissel, Catherine, Carlo Laj 1988
KITE, R
[4693] Kite, R. 1992
KLAER, W
[4694] Klaer, W. 1962
KLAG, K
[4695] Klag, K., H. Kantz 1988
KLAPPERSTÜCK, THOMAS
[7779] Stöck, Matthias, Dunja K. Lamatsch, Claus Steinlein, Jörg T. Epplen, Wolf-Rüdiger Grosse, Robert Hock, Thomas Klapperstück, Kathrin P. Lampert, Ulrich Scheer, Michael Schmid, Manfred Schartl 2002
KLAPTOCZ, ADALBERT
[4696] Klaptocz, Adalbert 1910
KLAPTOCZ, B
[4697] Klaptocz, B. 1910
KLAUSEWITZ, WOLFGANG
[4698] Klausewitz, Wolfgang 1953
[4699] Klausewitz, Wolfgang 1954
[4700] Klausewitz, Wolfgang 2002
KLAVER, CHARLES J J
[3908] Henle, Klaus, Charles J. J. Klaver 1986
[4701] Klaver, Charles J. J., Wolfgang Böhme 1986
KLAWINSKI, PAUL D
[4702] Klawinski, Paul D., R. Kathryn Vaughan, Daniel Saenz, William Godwin 1994
KLEIN, MICHA
[4703] Klein, Micha 1988
KLEINSCHMIDT, A
[4704] Kleinschmidt, A. 1937
KLEMBARA, JOSEF
[4705] Klembara, Josef 1981
KLEMENS, MICHAEL W
[4706] Klemens, Michael W. 2000
KLEMMER, KONRAD
[4707] Klemmer, Konrad 1957
[4708] Klemmer, Konrad 1963
[4709] Klemmer, Konrad 1966
[5666] Mertens, Robert Friedrich Wilhelm, Ilya Sergeevich Darevsky, Konrad Klemmer 1967
[4710] Klemmer, Konrad 1968
[4711] Klemmer, Konrad 1969
[4712] Klemmer, Konrad 1982
KLEMPERER, S L
[6029] Nelson, K. D., Zhao Wenjin, L. D. Brown, J. Kuo, Che Jinkai, Liu Xianwen, S. L. Klemperer, Y. Makovsky, R. Meissner, J. Mechie, R. Kind, F. Wenzel, J. Nabelek, Chen Leshou, Tan Handong, Wenbo Wei, A. G. Jones, J. Booker, M. Unsworth, W. S. F. Kidd, M. Hauck, D. Alsdorf, A. Ross, M. Cogan, Wu Changde, E. Sandvol, M. Edwards 1996
KLEVEZAL, G A
[7588] Smirina, E. M., G. A. Klevezal, L. Berger 1986
KLEWEN, REINER
[3093] Franzen, Michael, Reiner Klewen 1987
[4667] Kierdorf, H., U. Kierdorf, P. Bartsch, Reiner Klewen, S. Nether, C. Schiburr, H. G. Winter 1987
[4715] Klewen, Reiner, Michael Franzen, H. G. Winter 1987
[8859] Winter, H. G., Reiner Klewen, Michael Franzen 1987
[3701] Günther, Rainer, Reiner Klewen 1988
[4713] Klewen, Reiner 1988
[4716] Klewen, Reiner, H. G. Winter, Michael Franzen 1988
[4714] Klewen, Reiner 1991
KLIBANSKY, C
[2525] De Vries, A., E. Condrea, C. Klibansky, J. Rechnic, C. Moroz, C. Kirschmann 1962
KLIBANSKY, CH
[4717] Klibansky, Ch, E. Ozcan, H. Joshua, M. Djaldetti, H. Bessler, A. De Vries 1966
KLIKOFF, L G
[3998] Hirth, Harold F., L. G. Klikoff, K. T. Harper 1973
KLOCKENHOFF, H
[5294] Madel, G., H. Klockenhoff 1972
KLOOTWIJK, C T
[4720] Klootwijk, C. T., M. L. Sharma, J. Gergan, B. Tirkey, S. K. Shah, V. Agarwal 1979

[4718] Klootwijk, C. T., D. K. Bingham 1980
[4719] Klootwijk, C. T., P. J. Conaghan, C. McA. Powell 1985
KLUGE, ARNOLD GIRARD
[4722] Kluge, Arnold Girard 1967
[4735] Kluge, Arnold Girard, Michael J. Eckhardt 1969
[4723] Kluge, Arnold Girard 1983
[4724] Kluge, Arnold Girard 1984
[4725] Kluge, Arnold Girard 1985
[4726] Kluge, Arnold Girard 1987
[4727] Kluge, Arnold Girard 1990
[4728] Kluge, Arnold Girard 1991
[3176] Frost, Darrel Richmond, Arnold Girard Kluge, David Mark Hillis 1992
[4729] Kluge, Arnold Girard 1993
[4730] Kluge, Arnold Girard 1993
[3175] Frost, Darrel Richmond, Arnold Girard Kluge 1994
[4731] Kluge, Arnold Girard 1994
[1940] Card, Winston, Arnold Girard Kluge 1995
[4732] Kluge, Arnold Girard 1997
[4733] Kluge, Arnold Girard 2001
[4734] Kluge, Arnold Girard 2001
KLÜTSCH, C
[9247] Gvozdík, Václav, Jirí Moravec, C. Klütsch, P. Kotlík 2010
KLÜTSCH, CARNELYA [F C]
[4721] Klütsch, Cornelya F. C., Wolf-Rüdiger Grosse, Bernhard Misof, Abdul Karim Nasher, Clas M. Naumann 2004
[9453] Stöck, Matthias, Sylvain Dubey, Carnelya Klütsch, Spartak N. Litvinchuk, Ulrich Scheidt, Nicolas Perrin 2008
[9454] Stöck, Matthias, Sylvain Dubey, Carnelya Klütsch, Spartak N. Litvinchuk, Ulrich Scheidt, Nicolas Perrin 2010
KNIGHT, A
[4736] Knight, A., L. D. Densmore III, E. D. Rael 1992
[7577] Slowinski, Joseph Bruno, A. Knight, A. P. Rooney 1997
KNIGHT, ALEC
[4737] Knight, Alec, David P. Mindell 1994
KNIGHT, MIKE
[9284] Knight, Mike, David Mallon, Philip Sedon 2011
KNIPE, R J
[1883] Butler, R. W. H., D. J. Prior, R. J. Knipe 1989
KNIPPER, A L
[2510] Dercourt, J., L. P. Zonenshain, L.-E. Ricou, V. G. Kazmin, X. Le Pichon, A. L. Knipper, C. Grandjacquet, I. M. Sborshchikov, J. Boulin, O. Sorokhtin, J. Geyssant, C. Lepvrier, B. Biju-Duval, J.-C. Sibuet, L. A. Savostin, M. Westphal, J. P. Lauer 1974
[2509] Dercourt, J., L. P. Zonenshain, L.-E. Ricou, V. G. Kazmin, X. Le Pichon, A. L. Knipper, C. Grandjacquet, I. M. Sbortshikov, J. Geyssant, C. Lepvrier, D. H. Pechersky, J. Boulin, J.-C. Sibuet, L. A. Savostin, O. Sorokhtin, M. Westphal, M. L. Bazhenov, J. P. Lauer, B. Biju-Duval 1986
KNOBLAUCH, A
[4738] Knoblauch, A. 1905
KNOEPFFLER, L P
[4740] Knoepffler, L. P., Erich Sochurek 1955
[4739] Knoepffler, L. P. 1963
KNORR, ANDREAS
[4741] Knorr, Andreas 1977
KNOX, A G
[4742] Knox, A. G. 1993
KNUDSEN, K
[4743] Knudsen, K., J. J. Scheel 1975
KNYSTAUTAS, ALGIRDAS
[4744] Knystautas, Algirdas 1987
KOBAYASHI, MARI
[4038] Honda, Masanao, Hidetoshi Ota, Mari Kobayashi, Jarujin Nabhitabhata, Hoi-Sen Yong, Tsutomu Hikida 1999
[4039] Honda, Masanao, Hidetoshi Ota, Mari Kobayashi, Jarujin Nabhitabhata, Hoi-Sen Yong, Tsutomu Hikida 2000
KOÇ, AYTEN
[9536] Koç, Ayten, Nuretdin Kaymakci, Douwe J. J. van Hinsbergen, Klaudia F. Kuiper, Reinoud L. M. Vissers 2012
KOCA, SERDAR
[4745] Koca, Yücel Başimoğlu, Serdar Koca, Kurtuluş Olgun, Pinar Beytaş, Nazan Taşkin Üzüm 2006
KOCA, YUCEL BAŞIMOĞLU
[3705] Gürcü, Beyhan, Yücel Başimoğlu Koca, Erdal Balcan 2004
[4745] Koca, Yücel Başimoğlu, Serdar Koca, Kurtuluş Olgun, Pinar Beytaş, Nazan Taşkin Üzüm 2006
KOÇBULUT, FIKRET
[9461] Tatar, Orhan, Fatih Poyraz, Halil Gürsoy, Ziyadin Cakir, Semih Ergintav, Zafer Akpinar, Fikret Koçbulut, Fikret Sezen, Tarik Türk, Kermal Ö. Hastaoğlu, Ali Polat, B. Levent Mesci, Önder Gürsoy, İ Ercüment Ayazli, Rahşan Çakmak, Alpay Belgen, Hakan Yavaşoğlu 2012
KOCH, D
[7265] Schneider, W., F. Krupp, D. Koch 1991
KOCHEVSKII, A I
[6020] Nedialkov, A. D., A. I. Kochevskii 1964
KOCHVA, ELAZAR T
[4746] Kochva, Elazar T. 1958
[4747] Kochva, Elazar T. 1959
[4748] Kochva, Elazar T. 1960
[4760] Kochva, Elazar T., C. Perlmutter, S. Gitter, J. Rechnic, A. De Vries 1960
[4749] Kochva, Elazar T. 1961
[4750] Kochva, Elazar T. 1962
[4751] Kochva, Elazar T. 1963
[4752] Kochva, Elazar T. 1965
[4756] Kochva, Elazar T., Carl Gans 1965
[4757] Kochva, Elazar T., Carl Gans 1967
[4761] Kochva, Elazar T., M. Shayer-Wollberg, R. Sobol 1967
[7421] Shaham, Nurit, Elazar T. Kochva 1969

[3117] Frenkel, G., Elazar T. Kochva 1970
[2939] Fein, A., Avner Bdolah, Elazar T. Kochva 1971
[6925] Rotenberg, D., E. S. Bamberger, Elazar T. Kochva 1971
[190] Allon, N., Elazar T. Kochva 1974
[6293] Ovadia, Michael, Elazar T. Kochva 1977
[6294] Ovadia, Michael, Elazar T. Kochva, B. Moav 1977
[6295] Ovadia, Michael, Elazar T. Kochva, B. Moav 1977
[4753] Kochva, Elazar T. 1978
[7537] Simon, T., Avner Bdolah, Elazar T. Kochva 1980
[4762] Kochva, Elazar T., Cornelius C. Viljoen, Dawie P. Botes 1982
[8557] Weiser, E., Z. Wollberg, Elazar T. Kochva, Shu-Yue Lee 1984
[4763] Kochva, Elazar T., Z. Wollenberg, E. Golani 1985
[6897] Rosenberg, Herbert I., Avner Bdolah, Elazar T. Kochva 1985
[1111] Bernadsky, Gilad, Avner Bdolah, Elazar T. Kochva 1986
[4759] Kochva, Elazar T., J. Meier 1986
[5097] Lee, Shu-Yue, C. Y. Lee, Y. M. Chen, Elazar T. Kochva 1986
[5995] Nakar, Ora, Michael Ovadia, Elazar T. Kochva 1986
[4754] Kochva, Elazar T. 1987
[3458] Golani, Ilan, Elazar T. Kochva 1988
[3551] Graur, D., Avner Bdolah, Z. Wollberg, Elazar T. Kochva 1988
[8878] Wollberg, Z., R. Shabo-Shina, N. Intrator, Avner Bdolah, Elazar T. Kochva, G. Shavit, Y. Oron, B. A. Vidne, S. Gitter 1988
[3508] Gopalakrishnakone, P., Elazar T. Kochva 1990
[4755] Kochva, Elazar T. 1990
[4758] Kochva, Elazar T., Ilan Golani 1993
[8261] Underwood, Garth, Elazar T. Kochva 1993
[8877] Wollberg, Miriam, Elazar T. Kochva, Garth Underwood 1998
[4905] Kurnik, D., Y. Haviv, Elazar T. Kochva 1999

KOCHVA[also as KOCHWA], S
[3408] Gitter, S., S. Kochva, A. De Vries, M. Leffkowitz 1957
[3409] Gitter, S., S. Kochwa, D. Danon, A. De Vries 1959
[4764] Kochwa, S., Y. Izard, P. Boquet, S. Gitter 1959
[3410] Gitter, S., G. Levi, S. Kochva, S. De Vires, J. Rechnic, J. Casper 1960

KOCK, DIETER
[4765] Kock, Dieter, Gerhard Storch 1979
[5401] Martens, Harald, Dieter Kock 1991
[5402] Martens, Harald, Dieter Kock 1992

KODYM, PETR
[2085] Cihákova, Jovana, Jirí Moravec, Jaroslav Flegr, Daniel Frynta, Zdena Hodková, Ivan Hrdy, Milan Kaftan, Petr Kodym, David Král, Lucie Leikepova, Václav Pitule, Jirí Sádlo, Ladislav Sejna, Stepanka Zitkova 1997
[3179] Frynta, Daniel, Jirí Moravec, Jovana Cihákova, Jirí Sádlo, Zdena Hodková, Milan Kaftan, Petr Kodym, David Král, Václav Pitule, Ladislav Sejna 1997

KOEPERNIK, U
[4766] Koepernik, U. 1990
[4767] Koepernik, U., Rainer Günther 1992
[3657] Grosse, Wolf-Rüdiger, U. Koepernik 1993

KOEPFFLER, L
[2137] Combes, C., L. Koepffler 1973

KOHLER, JORN
[3413] Glaw, Frank, Jörn Köhler, Stefan Lötters, Miguel Vences 1998
[9402] Rösler, Herbert, Jorn Kohler, Wolfgang Böhme 2008

KOHNO, S
[4769] Kohno, S., M. Kuro-o, C. Ikebe 1991

KOIE, M
[4770] Koie, M., Karl Heinz Rechinger 1958

KOJUMDGIEVA, E
[4771] Kojumdgieva, E. 1983

KOKKALAS, SOTIRIOS
[9285] Kokkalas, Sotirios, Theodor Doutsos 2001

KOLAKOVSKY, A A
[4772] Kolakovsky, A. A. 1974

KOLBINTSEV [also as KOLBINTZEV and KOLBINZEV], VLADIMIR G[ENADJEVITSCH]
[8293] Vakker, V. G., Z. K. Brushko, Vladimir G. Kolbintsev 1985
[4773] Kolbintsev, Vladimir G. 1986
[4774] Kolbintsev, Vladimir G., Z. K. Brushko 1986
[4775] Kolbintzev, Vladimir G., Larissa Miroschnichenko, Tatjana Dujsebayeva 1999
[2066] Chirikova, Marina Alexandrovna, Vladimir Genadjevitsch Kolbinzev 2003

KOLCHINSKY, EDOUARD I
[4776] Kolchinsky, Edouard I. 2000

KOLMAS, JOSEF
[4777] Kolmas, Josef 1982

KONEVA, VERA A
[5250] Lukina, Galina P., Vera A. Koneva 1996

KONIDARIS, GEORGE E
[9290] Koufos, George D., George E. Konidaris 2011

KONIECZNY, M G
[4778] Konieczny, M. G. 1969
[4779] Konieczny, M. G. 1969

KONRAD, ARMIN
[714] Bachmann, Konrad, Armin Konrad, E. Oeldorf, H. Hemmer 1978
[3888] Hemmer, Helmut, Armin Konrad, Konrad Bachmann 1980
[4780] Konrad, Armin, Konrad Bachmann, Helmut Hemmer 1980

KOOIJ, J
[9286] Kooij, J. 2000

KOOIJ, JEROEN VAN DER
[3281] Gardner, Andrew S., Jeroen van der Kooij 1998
[3282] Gardner, Andrew S., Jeroen van der Kooij 1998

KOPEYAN, C
[4781] Kopeyan, C., J. von Rietschoten, G. Martinez, H. Rochat, F. Miranda, S. Lissitzky 1973
KOPPEN, WLADIMIR PETER
[4768] Köppen, Wladimir Peter 1931
KOPPL, C
[5370] Manley, Geoffrey A., L. Gallo, C. Koppl 1996
KORAY, T
[3348] Geldiay, R., T. Koray, S. Balik 1981
[3347] Geldiay, R., T. Koray 1982
KORCHAGIN, V I
[9318] Martirosyan, I. A., T. N. Badaeva, D. N. Malysheva, V. I. Korchagin, V. G. Petrosyan, Felix D. Danielyan, Ilya Sergeevich Darevsky, O. N. Tokarskaya 2003
KORDGES, THOMAS
[746] Baierle, H. U., Wolfgang Frey, Helmut Kessler, Thomas Kordges, H. Kürschner, C. J. Schäfer, J. Szijj 1985
[7141] Schillak, L., Helmut Kessler, D. Rappenhöhner, Holger Meinig, Thomas Kordges 1994
[4782] Kordges, Thomas 1998
KORDIKOVA, ELENA G
[4783] Kordikova, Elena G. 1995
[4784] Kordikova, Elena G. 1998
[4785] Kordikova, Elena G., Z. K. Brushko, R. A. Rubikin 1998
KOREFSANTIBANEZ, S
[3702] Günther, Rainer, S. Koref-Santibanez 1983
KORESHKOVA, N D
[4786] Koreshkova, N. D., P. V. Matjokin, D. V. Semenov, G. I. Shenbrot 1986
KORNACKER, PAUL
[9139] Böhme, Wolfgang, Wolfgang Bischoff, Ulla Bott, Paul Kornacker, Klaus Adolphs, Thomas Ziegler 1995
KORNALIK, E
[4787] Kornalík, E. 1963
KORNALIK, FRANTIŠEK
[4788] Kornalík, František, E. Táborská 1972
[7138] Schieck, A., František Kornalík, E. Habermann 1972
[4789] Kornalík, František, E. Táborská 1973
[4790] Kornalík, František, E. Táborská, Z. Erbanova 1976
[5517] Mebs, Dietrich, František Kornalík 1981
KORNARAKI, L
[5071] Laurent, L., J. Lescure, L. Excoffier, B. Bowen, M. Domingo, M. Hadjichristoforou, L. Kornaraki, G. Trabuchet 1993
KORNEVA, L G
[4791] Korneva, L. G. 1973
KORNILIOS, P
[9287] Kornilios, P., Çetin Ilgaz, Yusuf Kumlutaş, S. Giokas, Fraguedakis-Tsolis 2011
KORNYUSHIN, V V
[7662] Spassky, A. A., V. V. Kornyushin 1987
KOROLOV, ALEXEY V
[4792] Korolov, Alexey V. 1986
KOROPECKY, I
[2590] Dostal, I., S. Duska, I. Koropecky 1979
KOROTKOV, YU M
[4793] Korotkov, Yu M. 1967
[4794] Korotkov, Yu M. 1981
KORSHUNOV, ALEXEY V
[1494] Borkin, Leo Jakovlevich, Alexey V. Korshunov, Georgiy A. Lada, Spartak N. Litvinchuk, Jury M. Rosanov, Dimitry A. Shabanov, Alexander I. Zinenko 2004
KORZHUEV, P A ET AL
[4795] Korzhuev, P. A. et al 1957
KOSOV, S V
[6541] Pikulik, Mikhail M., S. V. Kosov 1988
KOSSMAT, F
[4796] Kossmat, F. 1907
KOSSWIG, CURT V
[4797] Kosswig, Curt V. 1951
[4798] Kosswig, Curt V. 1951
[4799] Kosswig, Curt V. 1955
[4800] Kosswig, Curt V. 1955
[4801] Kosswig, Curt V. 1959
[4802] Kosswig, Curt V. 1967
[4803] Kosswig, Curt V., D. Lavee, Yehudah Leopold Werner 1976
KOSTAROPOULOS, IASON
[4804] Kostaropoulos, Iason, Nikolaos S. Loumbourdis 2002
KOSTENKO, N P
[9288] Kostenko, N. P. 2001
KOSTYRA, STEFAN
[1879] Bussmann, Michael, Stefan Kostyra 1996
KOSTYUKOV, M A
[4805] Kostyukov, M. A., Z. E. Gordieva, V. P. Bulychev, N. V. Nemova, O. A. Daniayarov, T. M. Tukhtaev 1985
KOSUCH, JOACHIM
[4806] Kosuch, Joachim, Miguel Vences, Wolfgang Böhme 1999
[8334] Veith, Michael, Josef Friedrich Schmidtler, Joachim Kosuch, İbrahim Baran, A. Seitz 2003
[9493] Veith, Michael, L. Fromhage, Joachim Kosuch, M. Vences 2006
KOSUSHKIN, S A
[9235] Grechko, Vernata V., A. A. Bannikova, S. A. Kosushkin, N. L. Ryabinina, K. D. Milto, Ilya Sergeevich Darevsky, D. A. Kramerov 2007
KOTENKO, TATIAN I
[9289] Kotenko, Tatian I., C. V. Taraschuk 1982
[3485] Golubev, Mikhail Leonidovich, Y. K. Gorelov, Evgeny A. Dunayev, Tatian I. Kotenko 1995
[4808] Kotenko, Tatian I., Nikolai Nikolaevich Szczerbak 1995
KOTENKO, TATIANA
[4807] Kotenko, Tatiana 2006
[9213] Fritz, Uwe, Ayaz Dinçer, Anna K. Hundsdörfer, Tatiana Kotenko, Daniela Guicking, Michael Wink,

Cemal Varol Tok, Kerim Çiçek, Jutta Buschbom 2009
KOTHARI, R M
[4809] Kothari, R. M., S. F. Patil 1975
KOTLER, B P
[4810] Kotler, B. P., L. Blaustein, J. S. Brown 1992
[1276] Blaustein, Leo, B. P. Kotler 1993
[4811] Kotler, B. P., L. Blaustein, H. Dednam 1993
[4812] Kotler, B. P., J. S. Brown, R. H. Slotow, W. L. Goodfriend, M. Strauss 1993
KOTLIK, P
[9247] Gvozdík, Václav, Jirí Moravec, C. Klütsch, P. Kotlík 2010
KOTOVA, E L
[146] Aleksandroskaya, T. O., E. L. Kotova 1986
KOTSAKIS, T
[1907] Caloi, L., T. Kotsakis, M. R. Palombo 1988
KOTSCHY, THEODOR
[4813] Kotschy, Theodor 1861
[8270] Unger, F., Theodor Kotschy 1865
KOUDELA, BRETISLAV
[5798] Modrý, David, Bretislav Koudela, Ratib M. Al-Oran, Zuhair S. Amr, David Dolezel 1998
[5797] Modrý, David, Bretislav Koudela, Ratib M. Al-Oran, Zuhair S. Amr 1999
[5802] Modrý, David, J. R. Slapeta, Bretislav Koudela 2000 (in press)
KOUFOS, GEORGE D
[9290] Koufos, George D., George E. Konidaris 2011
KOUL, OPENDER
[2640] Duda, P. I., Opender Koul 1977
[4814] Koul, Opender, P. L. Duda 1979
KOUTALOS, YIANNIS
[2706] Ebrey, Thomas, Yiannis Koutalos 2001
KOUTSAFTIKIS, A
[4685] Kiortsis, V., A. Koutsaftikis, J. Matsakis 1974
KOWALSKI, T[HOMAS]
[5132] Leptien, Rolf, Thomas Kowalski, Hans Jürgen Zilger 1994
[5133] Leptien, Rolf, T. Kowalski, Hans-Jürgen Zilger 1994
[7404] Seufer, Hermann, T. Kowalski, U. Prokoph, Hans-Jürgen Zilger 1998
[7405] Seufer, Hermann, T. Kowalski, Hans-Jürgen Zilger 1999
KRABBE-PAULDURO, URSULA
[6414] Paulduro, Ernst, Ursula Krabbe-Paulduro 1998
KRÁL, BOHUMIL
[4815] Král, Bohumil 1969
KRÁL, DAVID
[2085] Ciháková, Jovana, Jirí Moravec, Jaroslav Flegr, Daniel Frynta, Zdena Hodková, Ivan Hrdy, Milan Kaftan, Petr Kodym, David Král, Lucie Leikepova, Václav Pitule, Jirí Sádlo, Ladislav Sejna, Stepanka Zitkova 1997
[3179] Frynta, Daniel, Jirí Moravec, Jovana Ciháková, Jirí Sádlo, Zdena Hodková, Milan Kaftan, Petr Kodym, David Král, Václav Pitule, Ladislav Sejna 1997
KRAL, J
[6222] Olexa, A., J. Kral 1963
KRAMER, EUGEN
[4817] Kramer, Eugen, Hans Schnurrenberger 1958
[4816] Kramer, Eugen 1961
[4818] Kramer, Eugen, Hans Schnurrenberger 1963
KRAMER, FRIEDRICH
[4012] Hötzl, Heinz, Friedrich Krämer, Viktor Maurin 1978
KRAMEROV, D A
[9168] Ciobanu, D. G., V. V. Grechko, D. A. Kramerov 2003
[9235] Grechko, Vernata V., A. A. Bannikova, S. A. Kosushkin, N. L. Ryabinina, K. D. Milto, Ilya Sergeevich Darevsky, D. A. Kramerov 2007
KRASHENINNIKOV, V A
[4819] Krasheninnikov, V. A., M. A. Akhmetiev 1996
KRASILNIKOV, E N
[2323] Darevsky, Ilya Sergeevich, E. N. Krasilnikov 1965
KRASNOV, B
[9435] Shenbrot, G., B. Krasnov 1997
KRASOVSKY, D B
[4820] Krasovsky, D. B. 1932
[4821] Krasovsky, D. B. 1933
KRASSAVTZEV [also as KRASSAWZEFF], BORIS ARKADJEVICH
[4822] Krassavtzev, Boris Arkadjevich 1939
[4823] Krassavtzev, Boris Arkadjevich 1941
[4824] Krassawzeff, Boris Arkadjevich 1943
KRASSOVSKY, D B
[4825] Krassovsky, D. B. 1929
[4826] Krassovsky, D. B. 1932
KRATOCHVIL, LUKÁŠ
[9291] Kratochvíl, Lukáš, Daniel Frynta 2002
[9292] Kratochvíl, Lukáš, Lukáš Kubíčka 2007
[9160] Červenka, Jan, Lukáš Kratochvíl, Daniel Frynta 2008
[9158] Červenka, Jan, Daniel Frynta, Lukáš Kratochvíl 2010
[9159] Červenka, Jan, Lukáš Kratochvil 2010
KRATZER, H
[4827] Kratzer, H. 1974
KRAUS, E B
[4828] Kraus, E. B. 1958
KRAUS, M
[5189] Lillegraven, J., M. Kraus, Tim Brown 1979
KRAUS, RUDOLF
[4829] Kraus, Rudolf, Franz Josef Maria Werner 1931
KRAUSEL, R
[4830] Krausel, R. 1961
KREFT, HOLGER
[9293] Kreft, Holger, Walter Jetz 2010
KREIENKAMP, HJ
[8552] Weise, C., H.-J. Kreienkamp, R. Raba, A. Aaviksaar, F. Hucho 1990
KRETS, L
[9294] Krets, L. 1972
KRETZ, J

[4831] Kretz, J. 1971
KREVER, V
[6441] Pereladova, O., V. Krever, M. Williams 1997
KRIEG, M
[3395] Gillissen, A., R. D. G. Theakston, J. Barth, B. May, M. Krieg, David A. Warrell 1994
KRINSLEY, D B
[4832] Krinsley, D. B. 1970
KRISHNA, DAYA
[4833] Krishna, Daya, K. C. Dave 1954
[4834] Krishna, Daya, K. C. Dave 1956
[4835] Krishna, Daya, K. C. Dave 1956
[4836] Krishna, Daya, K. C. Dave 1959
[4837] Krishna, Daya, K. C. Dave 1959
KRISHNAN, M S
[4838] Krishnan, M. S. 1974
KRISHNASWAMI, S K
[4839] Krishnaswami, S. K., M. Anataraman 1957 [1956]
KRISHTOFOVICH, A N
[4840] Krishtofovich, A. N. 1930
KRISSPIL, N
[4841] Krisspil, N. 1984
KRISTCHEV, K
[5146] Letouzey, J., B. Biju-Duval, A. Dorkel, R. Gonnard, K. Kristchev, Lucien Montadert, O. Sungurlu 1977
KRNOBRNIA-ISALOVIC, J
[3289] Gasc, J.-P., J. Krnobrnia-Isalovic, D. Dolmen, K. Grossenbacher, P. Haffner, J. Lescure, Harald Martens, J. P. Mertínez Rica, H. Maurin, M. E. Oliveira, T. S. Sofianidou, Michael Veith, A. Zuiderwuk 1997
KROENER, ALFRED
[7740] Stem, Robert J., Kent C. Nielsen, Eric Best, Mohamed Sultan, Raymond E. Arvidson, Alfred Kroener 1990
KROON, D
[2109] Clift, P. D., D. Kroon, C. Gaedicke, J. Craig 2002
KROONENBERG, SALOMON
[9511] Yanko-Hombach, Valentina, Salomon Kroonenberg, Suzanne A. G. Leroy 2010
[9512] Yanko-Hombach, Valentina, Salomon Kroonenberg, Suzanne A. G. Leroy 2010
KROPACH, CHAIM
[3858] Hecht, Max Knobler, Chaim Kropach, Bessie M. Hecht 1974
KROPOTKIN, P
[9295] Kropotkin, P., Douglas W. Freshfield 1903
KRÜGER, JENS
[4842] Krüger, Jens 1993
KRUPNICK, J
[4843] Krupnick, J., H. I. Bichner, S. Gitter 1968
KRUPP, F[RIEDHELM]
[4847] Krupp, Friedhelm, W. Schneider, Ragnar Kinzelbach 1987
[1836] Büttiker, Willi, Friedhelm Krupp 1989
[4846] Krupp, Friedhelm, W. Schneider 1991
[7265] Schneider, W., F. Krupp, D. Koch 1991
[4844] Krupp, Friedhelm 1992
[24] Abuzinda, Abdulaziz H., Friedhelm Krupp 1994
[4845] Krupp, Friedhelm, Abdulaziz H. Abuzinada, Iyad A. Nader 1996
[1946] Carpenter, Kent, Friedhelm Krupp, David A. Jones, Uwe Zajonz 1997
[1837] Büttiker, Wilhelm, Friedhelm Krupp, Iyad A. Nader, Wolfgang Schneider 2004
KRYAKOPOULOU-SKLAVOUNOU, PASQUALINA
[7256] Schneider, Hans, Theodora S. Sofianidou, Pasqualina Kryakopoulou-Sklavounou 1988
KRYSHTOFOVICH, A N
[4848] Kryshtofovich, A. N. 1929
KRYSKO, KENNETH L
[660] Auffenberg, Kurt, Kenneth L. Krysko, Walter Auffenberg 2004
[4849] Krysko, Kenneth L., Hafizur Rehman, Kurt Auffenberg 2007
KRYUKOV, V I
[4850] Kryukov, V. I., V. T. Rzhepakovsky, V. P. Astapov 1985
KRYZHANOVSKII, O L
[53] Agakhanyants, O. E., O. L. Kryzhanovskii, M. V. Muratov 1963
[4851] Kryzhanovskii, O. L. 1999
KUBÍČKA, LUKÁŠ
[9292] Kratochvíl, Lukáš, Lukáš Kubíčka 2007
KUBRAKIEWICZ, J
[6211] Ogielska, M., J. Kubrakiewicz, B. M. Pokrysko 1995
KUBYKIN, R A
[1806] Brushko, Z. K., R. A. Kubykin 1980
[4852] Kubykin, R. A. 1982
[1807] Brushko, Z. K., R. A. Kubykin 1986
[1808] Brushko, Z. K., R. A. Kubykin 1988
KUCH, ULRICH
[4854] Kuch, Ulrich, M. Markus Pfenniger, Andreas Bahl 1999
[4853] Kuch, Ulrich 2004
[9098] Alirol, Emilie, Sanjib Kumar Sharma, Himmatrao Saluba Bawaskar, Ulrich Kuch, François Chappuis 2010
KUCHARZEWSKI, CHRISTOPH
[8066] Tillack, Frank, Christoph Kucharzewski 2004
[7132] Schätti, Beat, Frank Tillack, Christoph Kucharzewski 2009
KUCHLING, G
[4855] Kuchling, G. 1970
KÜÇÜK, H MERT
[9447] Sorlien, Christopher C., Selin D. Akhun, Leonardo Seeber, Michael S. Steckler, Donna J. Shillington, Hülya Kurt, Günay Çifçi, Duygu Timur Poyraz, Savaş Gürçay, Derman Dondurur, Caner Imren, Emre Perinçek, Seda Okay, H. Mert Küçük, John B. Diebold 2012
KUCZYNSKI, CAITLIN A
[9375] Pyron, R. Alexander, Frank T. Burbrink, Guarino R. Colli, Adrian Nieto Montes de Oca, Laurie J. Vitt,

Caitlin A. Kuczynski, John J. Wiens 2011
KUDRJAVTSEV, SERGEI V
[4856] Kudrjavtsev, Sergei V. 1989
[4857] Kudrjavtsev, Sergei V., Sergei V. Mamet 1989
[4858] Kudrjavtsev, Sergei V., Sergei V. Mamet 1991
[5333] Mamet, Sergei V., Sergei V. Kudrjavtsev 1999
KUDRYASEV, SERGEI V
[5334] Mamet, Sergei V., Sergei V. Kudryasev 1998
KUDRYASHOVA, N I
[4859] Kudryashova, N. I., S. M. Abu-Taka 1986
KUDRYATSEV, B N
[4860] Kudryatsev, B. N., V. V. Ni, Leo Jakovlevich Borkin, L. V. Solovjeva 1988
KUDRYAVCEV, S V
[1682] Bozhansky, Anatoly T., S. V. Kudryavcev 1986
KUDRYAVTSEV, SERGEI V
[7651] Sopyev, Ovez S., V. M. Makiev, Sergei V. Kudryavtsev, A. N. Makarov 1987
[5319] Makeyev, Victorij M., Anatolij T. Bozhanskii, Sergei V. Kudryavtsev, V. I. Frolov, Yu D. Khomustenko 1988
[4861] Kudryavtsev, Sergei V., Sergei V. Mamet 1996
[5335] Mamet, Sergei V., Sergei V. Kudryavtsev 1996
[5336] Mamet, Sergei V., Sergei V. Kudryavtsev 1998 [1997]
[5337] Mamet, Sergei V., Sergei V. Kudryavtsev 1998 [1997]
KUEHL, J V
[9313] Macey, J. Robert, Theodore Johnstone Papenfuss, J. V. Kuehl, H. M. Fourcade, J. L. Boore 2003
[9314] Macey, J. Robert, Theodore Johnstone Papenfuss, J. V. Kuehl, H. M. Fourcade, J. L. Boore 2003
[5275] Macey, J. Robert, J. J. Fong, J. V. Kuehl, S. Shafiei, Natalia Borisovna Ananjeva, Theodore Johnstone Papenfuss, J. L. Boore 2005
[5276] Macey, J. Robert, J. V. Kuehl, Allan Larson, Michael D. Robinson, İsmail Hakki Uğurtaş, Natalia Borisovna Ananjeva, H. Rahman, H. I. Javed, R. M. Osman, A. Doumma, Theodore Johnstone Papenfuss 2008
KUHLE, M
[4866] Kuhle, M. 1976
KUHN, B
[4867] Kuhn, B., Hans Schneider 1984
KUHN, O
[4868] Kuhn, O. 1936
[4869] Kuhn, O. 1961
[4870] Kuhn, O. 1966
[4871] Kuhn, O. 1967
KÜHNE, H
[4862] Kühne, H. 1991
KUKLA, G J
[4872] Kukla, G. J. 1981
KUKOWSKI, NINA
[4873] Kukowski, Nina, Thies Schillhorn, Ernst R. Flueh, Katrin Huhn 2000
KULAGIN, N
[4874] Kulagin, N. 1888
KULIKOVA, G S
[4875] Kulikova, G. S., D. V. Semenov 1984
[4876] Kulikova, G. S., D. V. Semenov, G. I. Shenbrot 1986
KULIKOVA, V N
[2324] Darevsky, Ilya Sergeevich, V. N. Kulikova 1961
[2325] Darevsky, Ilya Sergeevich, V. N. Kulikova 1961
[2326] Darevsky, Ilya Sergeevich, V. N. Kulikova 1964
KULLER, ZEEV
[4877] Kuller, Zeev 1995
[4878] Kuller, Zeev 1998
[4879] Kuller, Zeev 1999
KULLMAN, E
[933] Barus, V., E. Kullman, F. Tenora 1972
KULLMANN, E
[4880] Kullmann, E. 1967
[4881] Kullmann, E. 1967
[4882] Kullmann, E. 1972
KUMAR, S
[7357] Searle, Mike P., B. F. Windley, Michael P. Coward, D. J. W. Cooper, A. J. Rex, D. C. Rex, L. I. Tingdong, Xiao Xuchang, M. Q. Jan, V. C. Thakur, S. Kumar 1987
[6024] Nei, M., S. Kumar 2000
KUMAS, MELTEM
[9165] Çiçek, Kerim, Meltem Kumas, Dinçer Ayaz, Ahmet Mermer, S. Deniz Engin 2011
KUMAZAWA, Y
[9296] Kumazawa, Y. 2007
KUMLUTAŞ, YUSUF
[892] Baran, İbrahim, İrfan Yilmaz, R. Kete, Yusuf Kumlutaş, Salih Hakan Durmuş 1992
[893] Baran, İbrahim, İrfan Yilmaz, Yusuf Kumlutaş, R. Kete 1992
[4883] Kumlutaş, Yusuf 1993 [1992]
[878] Baran, İbrahim, Yusuf Kumlutaş, Yakup Kaska, Oğuz Türkozan 1994
[3443] Göçmen, Bayram, Yusuf Kumlutaş, Murat Tosunoğlu 1996
[8086] Tok, Cemal Varol, Yusuf Kumlutaş 1996
[885] Baran, İbrahim, Murat Tosunoğlu, Ugur Kaya, Yusuf Kumlutaş 1997
[522] Arikan, Hüseyin, Mehmet Kutsay Atatür, İ Ethem Çevik, Yusuf Kumlutaş 1999
[4888] Kumlutaş, Yusuf, Murat Tosunoğlu, Bayram Göçmen 1999
[9298] Kumlutaş, Yusuf, Kurtuluş Olgun 1999
[8199] Türkozan, Oğuz, Yusuf Kumlutaş, Çetin Ilgaz 2001
[9131] Baran, İbrahim, Yusuf Kumlutaş, Kurtuluş Olgun, Çetin Ilgaz, Yakup Kaska 2001
[4886] Kumlutaş, Yusuf, Ertan Taşkavak, İbrahim Baran, Çetin Ilgaz, Aziz Avci 2002
[4887] Kumlutaş, Yusuf, Ertan Taşkavak, İbrahim Baran, Çetin Ilgaz, Aziz Avci 2002
[7978] Taşkavak, Ertan, Oğuz Türkozan, Yusuf Kumlutaş 2002
[876] Baran, İbrahim, Yusuf Kumlutaş, Çetin Ilgaz,

Oğuz Türkozan, Aziz Avci 2003
[526] Arikan, Hüseyin, Yusuf Kumlutaş, Oğuz Türkozan, İbrahim Baran, Çetin Ilgaz 2004
[527] Arikan, Hüseyin, Yusuf Kumlutaş, Oğuz Türkozan, Çetin Ilgaz 2004
[877] Baran, İbrahim, Yusuf Kumlutaş, Çetin Ilgaz, Oğuz Türkozan, Aziz Avci 2004
[880] Baran, İbrahim, Yusuf Kumlutaş, Cemal Varol Tok, Çetin Ilgaz, Yakup Kaska, Kurtuluş Olgun, Oğuz Türkozan, Fatma Iret 2004
[4884] Kumlutaş, Yusuf, Salih Hakan Durmuş, Yakup Kaska, Mehmet Öz, Mehmet Rizvan Tunç 2004
[4885] Kumlutaş, Yusuf, Yakup Kaska, Çetin Ilgaz, Wolfgang Böhme 2004
[8198] Türkozan, Oğuz, Yusuf Kumlutaş, Salih Hakan Durmuş 2004
[9297] Kumlutaş, Yusuf, Mehmet Öz, Mehmet Rizvan Tunç, Yakup Kaska, Adem Özdemir, Serdar Düşen 2004
[879] Baran, İbrahim, Yusuf Kumlutaş, Benedetto Lanza, Roberto Sindaco, Çetin Ilgaz, Aziz Avci, Pierangelo Crucitti 2005
[875] Baran, İbrahim, Yusuf Kumlutaş, Aziz Avci, Çetin Ilgaz 2006
[4165] Ilgaz, Çetin, İbrahim Baran, Yusuf Kumlutaş, Aziz Avci 2006 [2005]
[9264] Ilgaz, Çetin, İbrahim Baran, Aziz Avci, Kurtuluş Olgun, Yusuf Kumlutaş 2006 [2005]
[9265] Ilgaz, Çetin, Yusuf Kumlutaş, Kurtuluş Olgun, İbrahim Baran 2007
[525] Arikan, Hüseyin, Bayram Göçmen, Yusuf Kumlutaş, Nurşen Alpagut-Keskin, Çetin Ilgaz, Mehmet-Zülfü Yildiz 2008
[4198] Ilgaz, Çetin, Yusuf Kumlutaş 2008
[524] Arikan, Hüseyin, Bayram Göçmen, Mehmet Kutsay Atatür, Yusuf Kumlutaş, Kerim Çiçek 2009
[9119] Arikan, Hüseyin, Bayram Göçmen, Mehmet Zülfü Yildiz, Çetin Ilgaz, Yusuf Kumlutaş 2009
[9121] Avci, Aziz, Çetin Ilgaz, Sağdan Başkaya, İbrahim Baran, Yusuf Kumlutaş 2010
[9263] Ilgaz, Çetin, Hüseyin Arikan, Yusuf Kumlutaş, Aziz Avci 2010
[9197] Durmuş, Salih Hakan, Yusuf Kumlutaş, Adem Özdemir, Aziz Avci, Çetin Ilgaz 2011
[9287] Kornilios, P., Çetin Ilgaz, Yusuf Kumlutaş, S. Giokas, Fraguedakis-Tsolis 2011
[9471] Torki, Farhang, Faraham Ahmadzadeh, Çetin Ilgaz, Aziz Avci, Yusuf Kumlutaş 2011

KUMMERLOWE, H
[6055] Neu, W., H. Kummerlowe 1939

KUMMERLOWE, HANS
[4890] Kummerlöwe, Hans, Günther Niethammer 1934
[4889] Kummerlöwe, Hans 1955

KUO, J
[6029] Nelson, K. D., Zhao Wenjin, L. D. Brown, J. Kuo, Che Jinkai, Liu Xianwen, S. L. Klemperer, Y. Makovsky, R. Meissner, J. Mechie, R. Kind, F. Wenzel, J. Nabelek, Chen Leshou, Tan Handong, Wenbo Wei, A. G. Jones, J. Booker, M. Unsworth, W. S. F. Kidd, M. Hauck, D. Alsdorf, A. Ross, M. Cogan, Wu Changde, E. Sandvol, M. Edwards 1996

KUPEYAN, C
[5762] Miranda, F., C. Kupeyan, H. Rochat, C. Rochat, S. Lissitzky 1970

KUPFER, A
[8026] Thiesmeier, Burkhard, A. Kupfer 2000

KUPRIYANOVA, LARISSA A
[4899] Kupriyanova, Larissa A., V. N. Arronet 1969
[4891] Kupriyanova, Larissa A. 1974
[2327] Darevsky, Ilya Sergeevich, Larissa A. Kupriyanova, Michael Aleksandrovich Bakradze 1978
[4892] Kupriyanova, Larissa A. 1980
[2329] Darevsky, Ilya Sergeevich, Larissa A. Kupriyanova, Thomas M. Uzzell 1985
[2328] Darevsky, Ilya Sergeevich, Larissa A. Kupriyanova, Felix D. Danielyan 1986
[4893] Kupriyanova, Larissa A. 1986
[4894] Kupriyanova, Larissa A. 1987 [1986]
[4895] Kupriyanova, Larissa A. 1989
[4896] Kupriyanova, Larissa A. 1989
[5888] Moritz, C., C. Spolsky, H. Hotz, Ilya Sergeevich Darevsky, Larissa A. Kupriyanova, Thomas M. Uzzell 1989
[4897] Kupriyanova, Larissa A. 1990
[5889] Moritz, C., Thomas M. Uzzell, C. Spolsky, Ilya Sergeevich Darevsky, Larissa A. Kupriyanova, Felix D. Danielyan 1992
[6185] Odierna, Gaetano, Larissa A. Kupriyanova, Teresa Capriglione, Ettore Olmo 1993
[4898] Kupriyanova, Larissa A. 1994
[3182] Fu, Jinzhong, Ilya Sergeevich Darevsky, Ross D. MacCulloch, Larissa A. Kupriyanova, Evgeny S. Roitberg, Tatyana Mikhailovna Sokolova, Robert Ward Murphy 1995
[5267] MacCulloch, Ross D., Robert Ward Murphy, Larissa A. Kupriyanova, Ilya Sergeevich Darevsky, Felix D. Danielyan 1995
[9299] Kupriyanova, Larissa A. 1995
[1313] Bobyn, Michèle L., Ilya Sergeevich Darevsky, Larissa A. Kupriyanova, Ross D. MacCulloch, Darlene E. Upton, Felix D. Danielyan, Robert Ward Murphy 1996
[5948] Murphy, Robert Ward, Ilya Sergeevich Darevsky, Ross D. MacCulloch, Jinzhong Fu, Larissa A. Kupriyanova 1996
[4900] Kupriyanova, Larissa A. 1997
[5266] MacCulloch, Ross D., Larissa A. Kupriyanova, Robert Ward Murphy, Ilya Sergeevich Darevsky, Felix D. Danielyan 1997
[5947] Murphy, Robert Ward, Ilya Sergeevich Darevsky, Ross D. MacCulloch, Jinzhong Fu, Larissa A. Kupriyanova, Darlene E. Upton, Felix D. Danielyan 1997
[3184] Fu, Jinzhong, Ross D. MacCulloch, Robert Ward Murphy, Ilya Sergeevich Darevsky, Larissa A. Kupriyanova, Felix D. Danielyan 1998
[9339] Murphy, Robert Ward, Jinzhong Fu, Ross D.

MacCulloch, Ilya Sergeevich Darevsky, Larissa A. Kupriyanova 2000
KUPRIYANOVA, N S
[9500] Voronov, A. S., G. A. Voronova, N. S. Kupriyanova, A. P. Ryskov 2005
KURA, YUMIKO
[6241] Olson, David M., Eric Dinerstein, Eric D. Wikramanayake, Neil D. Burgess, George V. N. Powell, Emma C. Underwood, Jennifer A. D'Amico, Illanga Itoua, Holly E. Strand, John C. Morrison, Colby J. Loucks, Thomas F. Allnutt, Taylor H. Ricketts, Yumiko Kura, John F. Lamoreux, Wesley W. Wettengel, Prashant Hedao, Kenneth R. Kassem 2001
KURAMOTO, MITSURU
[4901] Kuramoto, Mitsuru 1984
KURAN, U
[5732] Minoura, K., F. Imamura, U. Kuran, T. Nakamura, G. A. Papdopoulos, T. Takahashi, A. C. Yalciner 2000
KURANOVA, V N
[9335] Moskvitin, S. V., V. N. Kuranova 2006
KURBATOV, V
[4431] Kashkarov, D., V. Kurbatov 1930
KURILENKO, V E
[4902] Kurilenko, V. E. 1985
[4903] Kurilenko, V. E. 1987
KURKUSKIN, OLEG V
[4904] Kurkuskin, Oleg V., Oleksandr I. Zinenko 2006
KURNIK, D
[4905] Kurnik, D., Y. Haviv, Elazar T. Kochva 1999
KUROCHKIN, E N
[5548] Melik-Adamian, G. U., E. N. Kurochkin, Viacheslav Mikhailovich Chkhikvadze 1988
KURO-O, M
[4769] Kohno, S., M. Kuro-o, C. Ikebe 1991
KÜRSCHNER, H
[746] Baierle, H. U., Wolfgang Frey, Helmut Kessler, Thomas Kordges, H. Kürschner, C. J. Schäfer, J. Szijj 1985
[4863] Kürschner, H. 1986
[4864] Kürschner, H. 1986
KÜRSTEN, M
[4865] Kürsten, M. 1980
KURT, HULYA
[9447] Sorlien, Christopher C., Selin D. Akhun, Leonardo Seeber, Michael S. Steckler, Donna J. Shillington, Hülya Kurt, Günay Çifçi, Duygu Timur Poyraz, Savaş Gürçay, Derman Dondurur, Caner Imren, Emre Perinçek, Seda Okay, H. Mert Küçük, John B. Diebold 2012
KURTÉN, BJORN
[4906] Kurtén, Bjorn 1967
KURTNER, AJUN
[4907] Kurtner, Ajun 1991
[4908] Kurtner, Ajun 1991
KURTULUŞ, OLGUN
[7981] Taşkin, Nazan, Olgun Kurtuluş 2003
KURTYAK, F F
[9346] Nekrasova, O. D., F. F. Kurtyak 2003
KUSÇU, İSMAIL
[4909] Kusçu, İsmail, Makoto Okamura 2008
KUSHNIR, VERED
[8759] Werner, Yehudah Leopold, Naomi Sivan, Vered Kushnir, Uzi Motro 1999
KUSHNIR, YOCHANAN
[9300] Kushnir, Yochanan, Mordechai Stein 2010
KUSS, S E
[4910] Kuss, S. E. 1975
KUTENKOV, A P
[8010] Tertishnikov, M. F., L. P. Logachova, A. P. Kutenkov 1979
KUTRUP, BILAL
[869] Baran, İbrahim, Ulrich Joger, Bilal Kutrup, Oğuz Türkozan 2001
[8964] Yilmaz, Zeliha Colak, Bilal Kutrup 2006
[9352] Özdemir, Nurhayat, Bilal Kutrup 2007
[9301] Kutrup, Bilal, Nurhayat Özdemir, Ufuk Bülbül, Emel Çakirm 2011
KUZMIN, SERGIUS L
[4924] Kuzmin, Sergius L., David N. Tarkhnishvili [Tarknishvilii] 1987
[7957] Tarknishvili [Tarkhnishvili], David N., Sergius L. Kuzmin 1987
[4911] Kuzmin, Sergius L. 1992
[1499] Borkin, Leo Jakovlevich, A. E. Vinogradov, Zk Brushko, Sergius L. Kuzmin 1995
[4912] Kuzmin, Sergius L. 1995
[4921] Kuzmin, Sergius L., C. Kenneth Dodd Jr., Mikhail M. Pikulik 1995
[4923] Kuzmin, Sergius L., N. S. Lebedkina, Leo Jakovlevich Borkin 1995
[4913] Kuzmin, Sergius L. 1996
[4914] Kuzmin, Sergius L. 1996 [1995]
[4925] Kuzmin, Sergius L., David N. Tarknishvili [Tarkhnishvili] 1996
[4915] Kuzmin, Sergius L. 1999 [1998]
[4916] Kuzmin, Sergius L. 1999 [1998]
[4917] Kuzmin, Sergius L. 1999
[4918] Kuzmin, Sergius L. 1999
[4922] Kuzmin, Sergius L., Evgeny A. Dunayev 2000
[4919] Kuzmin, Sergius L. 2002
[4920] Kuzmin, Sergius L., Ronald Altig 2003
KUZNETSOV, BORIS ALEKSANDROVICH
[4926] Kuznetsov, Boris Aleksandrovich 1948
[4927] Kuznetsov, Boris Aleksandrovich 1949
[4928] Kuznetsov, Boris Aleksandrovich 1950
KUZNETSOV, N N
[4929] Kuznetsov, N. N. 1926
KUZNETSOV, VALENTIN VASILEVICH
[4930] Kuznetsov, Valentin Vasilevich 1955
[4931] Kuznetsov, Valentin Vasilevich 1964
[4932] Kuznetsov, Valentin Vasilevich 1982
[4933] Kuznetsov, Valentin Vasilevich 1982
[4934] Kuznetsov, Valentin Vasilevich, P. B. Shilin 1983
KUZUÇUOĞLU, C
[4935] Kuzuçuoğlu, C., S. Ozaner, T. Uslu 1994
KYRIAKOPOULOU-SKLAVOUNOU, PASQUALINA

[7257] Schneider, Hans, Theodora S. Sofianidou, Pasqualina Kyriakopoulou-Sklavounou 1984
KYRILENKO, I V
[7912] Szczerbak, Nikolai Nikolaevich, Anatoly A. Tokar, I. V. Kyrilenko 1997
LABIB, RAMZY S
[4937] Labib, Ramzy S., M. H. Azab, Ezzat R. Awad, Nagi W. Farag 1979
[4939] Labib, Ramzy S., Hany Y. Halim, Nagi W. Farag 1979
[4936] Labib, Ramzy S., Ezzat R. Awad, Nagi W. Farag 1981
[4938] Labib, Ramzy S., Magda H. Azab, Nagi W. Farag 1981
LABILLARDIERE, J JULIEN
[4940] Labillardiere, J. Julien 1811
LACEPÈDE, BERNARD GERMAIN ÉTIENNE
[4941] Lacepède, Bernard-Germain-Étienne 1788
[4942] Lacepède, Bernard-Germain-Étienne 1789
[4943] Lacepède, Bernard-Germain-Étienne 1836
[4944] Lacepède, Bernard-Germain-Étienne 1839-1841
LACOMBE, O
[9537] Mouthereau, F., O. Lacombe, J. Vergés 2012
LADA, GEORGIY A
[1494] Borkin, Leo Jakovlevich, Alexey V. Korshunov, Georgiy A. Lada, Spartak N. Litvinchuk, Jury M. Rosanov, Dimitry A. Shabanov, Alexander I. Zinenko 2004
LAGARDE, FRÉDÉRIC
[4945] Lagarde, Frédéric, Xavier Bonnet, Guy Naulleau, Johanna Corbin, Karim Balhoul 1999
LAHANAS, P N
[2822] Encalada, S. E., P. N. Lahanas, A. B. Bolten, Karen A. Bjorndahl, M. M. Miyamoto, B. W. Bowen 1996
LAHAV, S
[2739] Einam, M., S. Lahav 1995
[4946] Lahav, S., R. Dmi'el 1996
LAHN, E
[4947] Lahn, E. 1948
LAIRD, EDITH M
[2974] Field, Henry, Edith M. Laird 1968
[2975] Field, Henry, Edith M. Laird 1969
[2976] Field, Henry, Edith M. Laird 1970
[2977] Field, Henry, Edith M. Laird, Bernard J. Clifton 1972
LAISTER, A F
[4948] Laister, A. F. 1908
[4949] Laister, A. F. 1909
[4950] Laister, A. F. 1909
[4951] Laister, A. F. 1909
[4952] Laister, A. F. 1910
[4953] Laister, A. F. 1910
[4954] Laister, A. F. 1910
LAJ, CARLO
[9283] Kissel, Catherine, Carlo Laj 1988
LALANDE, PAUL
[4955] Lalande, Paul 1967
[4956] Lalande, Paul 1968
[4957] Lalande, Paul, N. M. Hermann, J. Zillhardt 1974
LAM, PATRICK S
[704] Axen, Gary J., Patrick S. Lam, Marty Grove, Daniel F. Stockli, Jamshid Hassanzadeh 2001
LAMAR, WILLIAM W
[4958] Lamar, William W. 1997
LAMATSCH, DUNJA K
[7779] Stöck, Matthias, Dunja K. Lamatsch, Claus Steinlein, Jörg T. Epplen, Wolf-Rüdiger Grosse, Robert Hock, Thomas Klapperstück, Kathrin P. Lampert, Ulrich Scheer, Michael Schmid, Manfred Schartl 2002
LAMBECK, F
[9110] Anzidei, M., F. Antonioli, A. Benini, F. Lambeck, D. Sivan, E. Serpelloni, P. Stocchi 2011
LAMBERT, MICHAEL
[2482] Demetropoulos, Andreas, Michael Lambert 1986
LAMBERT, MICHAEL R K
[4959] Lambert, Michael R. K. 1970
[4960] Lambert, Michael R. K. 1979
[4961] Lambert, Michael R. K. 1981
[4962] Lambert, Michael R. K. 1981
[4963] Lambert, Michael R. K. 1982
[4964] Lambert, Michael R. K. 1984
[4965] Lambert, Michael R. K. 1987
[4966] Lambert, Michael R. K. 1988
[4967] Lambert, Michael R. K. 1990
[4968] Lambert, Michael R. K. 1993
[4969] Lambert, Michael R. K. 1995
[4970] Lambert, Michael R. K. 1995
[4971] Lambert, Michael R. K. 1995
[4972] Lambert, Michael R. K. 1995
[4345] Joger, Ulrich, Michael R. K. Lambert 1996
LAMOREUX, JOHN F
[6241] Olson, David M., Eric Dinerstein, Eric D. Wikramanayake, Neil D. Burgess, George V. N. Powell, Emma C. Underwood, Jennifer A. D'Amico, Illanga Itoua, Holly E. Strand, John C. Morrison, Colby J. Loucks, Thomas F. Allnutt, Taylor H. Ricketts, Yumiko Kura, John F. Lamoreux, Wesley W. Wettengel, Prashant Hedao, Kenneth R. Kassem 2001
LAMORISSE, R
[4973] Lamorisse, R. 1976
LAMPE, E
[4974] Lampe, E. 1902
[4975] Lampe, E. 1911
LAMPEL, I
[4976] Lampel, I. 1990
LAMPERT, KATHRIN P
[7779] Stöck, Matthias, Dunja K. Lamatsch, Claus Steinlein, Jörg T. Epplen, Wolf-Rüdiger Grosse, Robert Hock, Thomas Klapperstück, Kathrin P. Lampert, Ulrich Scheer, Michael Schmid, Manfred Schartl 2002
LAMPL, ILAN
[1663] Bouskila, Amos, D. Ehrlich, Y. Gershman, Ilan Lampl, Uzi Motro, E. Shani, U. Werner, Yehudah Leopold Werner 1987
[6464] Perry, Gad, Ilan Lampl, A. Lerner, Daniel Rothenstein, E. Shani, Naomi Sivan, Yehudah Leopold

Werner 1990
[1664] Bouskila, Amos, D. Ehrlich, Y. Gershman, Ilan Lampl, Uzi Motro, E. Shani, U. Werner, Yehudah Leopold Werner 1992
[8749] Werner, Yehudah Leopold, Ilan Lampl 1992
LANCASTER, E R
[4977] Lancaster, E. R. 1904
LANDETE, R S
[4978] Landete, R. S. 1995
LANDGRAF, ANGELA
[9522] Ballato, Paolo, Cornelius E. Uba, Angela Landgraf, Manfred R. Strecker, Masafumi Sudo, Daniel F. Stockli, Anke Friedrich, Saeid H. Tabatabaei 2011
LANDMANN, L
[4979] Landmann, L. 1975
[4980] Landmann, L. 1976
LANDSBERG, J H
[6364] Paperna, I., J. H. Landsberg 1989
[6365] Paperna, I., J. H. Landsberg 1989
LANDSBERGER, BENNO
[4981] Landsberger, Benno 1934
LANDSMAN, ARIEH
[9302] Landsman, Arieh, Yehudah Leopold Werner 2011
LANG, H
[4982] Lang, H. 1934
[4983] Lang, H. 1956
LANG, J
[4984] Lang, J. 1977
LANG, J W
[63] Aggarwal, R. K., K. C. Majumdar, J. W. Lang, L. Singh 1994
LANG, M
[4985] Lang, M. 1988-1989[1988]
LANGE, UWE
[4986] Lange, Uwe 1988
LANGERWERF, BERT A W A
[4987] Langerwerf, Bert A. W. A. 1977
[4988] Langerwerf, Bert A. W. A. 1980
[4989] Langerwerf, Bert A. W. A. 1981
[4990] Langerwerf, Bert A. W. A. 1983
[4991] Langerwerf, Bert A. W. A. 1994
LANGEVELD, M J
[1110] Berk, V. M. van den, M. J. Langeveld, G. Sarigül 1988
[4992] Langeveld, M. J., G. Sarigül 1988
LANGSTON, W
[4993] Langston, W. 1973
LANGTON, T
[4994] Langton, T. 1991
LANITIS, G
[4995] Lanitis, G. 1990
LANKA, V
[4996] Lanka, V. 1988
[3671] Gruschwitz, M., S. Lentz, Konrad Mebert, V. Lanka 1999
LANTZ, LOUIS AMÉDÉE
[4997] Lantz, Louis Amédée 1911
[4998] Lantz, Louis Amédée 1912
[5004] Lantz, Louis Amédée, Carl August Otto Cyrén 1913
[5005] Lantz, Louis Amédée, Carl August Otto Cyrén 1913
[4999] Lantz, Louis Amédée 1918
[5006] Lantz, Louis Amédée, Carl August Otto Cyrén 1920
[5000] Lantz, Louis Amédée 1928
[5001] Lantz, Louis Amédée 1928
[5002] Lantz, Louis Amédée 1928
[5003] Lantz, Louis Amédée 1931
[5010] Lantz, Louis Amédée, G. F. Suchow 1934
[5007] Lantz, Louis Amédée, Carl August Otto Cyrén 1936
[8902] Wolterstorff, Willi, Louis Amédée Lantz, [Karl] Wolf Herre 1936
[5008] Lantz, Louis Amédée, Carl August Otto Cyrén 1939
[5009] Lantz, Louis Amédée, Carl August Otto Cyrén 1947
LANZA, BENEDETTO
[5011] Lanza, Benedetto 1954
[5012] Lanza, Benedetto 1963
[5013] Lanza, Benedetto 1964
[5014] Lanza, Benedetto 1966
[5025] Lanza, Benedetto, Salvatore Carfì 1966
[5031] Lanza, Benedetto, Anna Romoli Sassi 1966
[5026] Lanza, Benedetto, Salvatore Carfì 1968
[5032] Lanza, Benedetto, Anna Romoli Sassi 1968
[5033] Lanza, Benedetto, Alberto Simonetta 1973
[5034] Lanza, Benedetto, Alberto Simonetta 1973
[5035] Lanza, Benedetto, Alberto Simonetta 1973
[5030] Lanza, Benedetto, Marta Poggesi 1975
[799] Balletto, Emilio M., Maria Adelaide Cherchi, Benedetto Lanza 1978
[5015] Lanza, Benedetto 1978
[5016] Lanza, Benedetto 1978
[5017] Lanza, Benedetto 1978
[5027] Lanza, Benedetto, Jose M. Cei, E. G. Crespo 1978
[5018] Lanza, Benedetto 1979
[5019] Lanza, Benedetto 1979
[5020] Lanza, Benedetto 1981
[5028] Lanza, Benedetto, M. Corsi 1981
[3718] Guillaume, Claude-P., Benedetto Lanza 1982
[5021] Lanza, Benedetto 1983
[1470] Borgioli, G., Benedetto Lanza 1986
[5036] Lanza, Benedetto, Stefano Vanni 1987
[6393] Parlanti, C., Benedetto Lanza, Marta Poggesi, Valerio Sbordoni 1988
[7121] Schätti, Beat, Benedetto Lanza 1989
[5022] Lanza, Benedetto 1990
[5037] Lanza, Benedetto, Stefano Vanni 1990
[7211] Schmidtler, Josef Friedrich, Benedetto Lanza 1990
[1933] Caputo, Vicenzo, Benedetto Lanza, R. Palmieri 1995

[568] Arnold, Edwin Nicholas, Benedetto Lanza, Marta Poggesi, Claudia Corti 1998
[3608] Greer, Allen E., Vicenzo Caputo, Benedetto Lanza, R. Palmieri 1998
[5023] Lanza, Benedetto 1999
[5024] Lanza, Benedetto, S. Boscherini 2000
[879] Baran, İbrahim, Yusuf Kumlutaş, Benedetto Lanza, Roberto Sindaco, Çetin Ilgaz, Aziz Avci, Pierangelo Crucitti 2005
[5029] Lanza, Benedetto, A. Nistri 2005

LANZE, N O
[393] Andrushko, A. M., N. O. Lanze, E. N. Emelyanova 1939

LAPIS, S
[3370] Gerosa, Guido, Sedat V. Yerli, F. Mazzella, S. Lapis 1996

LAPPARENT D EBROIN, F DE
[5038] Lapparent de Broin, F. de 2000
[5039] Lapparent de Broin, F. de 2000
[5040] Lapparent de Broin, F. de 2001
[5041] Lapparent de Broin, F. de, Roger Bour, James Ford Parham, Jarmo Perälä 2006

LARGEN, MALCOLM J
[5043] Largen, Malcolm J., Jens Bodtker Rasmussen 1993
[5042] Largen, Malcolm J. 1997
[9303] Largen, Malcolm J., Stephen Spawls 2010

LAROIYA, R
[6960] Russell, Anthony Patrick, Aaron Matthew Bauer, R. Laroiya 1997

LARSEN, TORBEN B
[5044] Larsen, Torben B. 1984

LARSON, A
[9478] Townsend, T. M., A. Larson, E. Louis, J. Robert Macey 2004

LARSON, ALLAN
[1004] Baum, D. A., Allan Larson 1991
[5045] Larson, Allan 1991
[5277] Macey, J. Robert, Allan Larson, Natalia Borisovna Ananjeva, Theodore Johnstone Papenfuss 1995
[8070] Titus, Tom A., Allan Larson 1995
[5278] Macey, J. Robert, Allan Larson, Natalia Borisovna Ananjeva, Theodore Johnstone Papenfuss 1997
[5279] Macey, J. Robert, Allan Larson, Natalia Borisovna Ananjeva, Theodore Johnstone Papenfuss 1997
[5283] Macey, J. Robert, James A. Schulte II, Allan Larson, Natalia Borisovna Ananjeva, Nasrullah Rastegar-Pouyani, Yao-Zhao Wang, Theodore Johnstone Papenfuss 1997
[5046] Larson, Allan 1998
[5280] Macey, J. Robert, James A. Schulte II, Natalia Borisovna Ananjeva, Allan Larson, Nasrullah Rastegar-Pouyani, Sakhat Muradovich Shammakov, Theodore Johnstone Papenfuss 1998
[5285] Macey, J. Robert, James A. Schulte II, Allan Larson, Zhili Fang, Yuezhao Wang, Boris Sakoevich Tuniyev, Theodore Johnstone Papenfuss 1998
[5286] Macey, J. Robert, James A. Schulte II, Allan Larson, Boris Sakoevich Tuniyev, Nikolai Lutseanovich Orlov, Theodore Johnstone Papenfuss 1999
[5288] Macey, J. Robert, Yaozhao Wang, Natalia Borisovna Ananjeva, Allan Larson, Theodore Johnstone Papenfuss 1999
[5281] Macey, J. Robert, James A. Schulte II, Haji Gholi Kami, Natalia Borisovna Ananjeva, Allan Larson, Theodore Johnstone Papenfuss 2000
[5282] Macey, J. Robert, James A. Schulte II, Allan Larson 2000
[5284] Macey, J. Robert, James A. Schulte II, Allan Larson, Natalia Borisovna Ananjeva, Yuezhao Wang, Rohan Pethiyagoda, Nasrullah Rastegar-Pouyani, Theodore Johnstone Papenfuss 2000
[8558] Weisrock, David W., J. Robert Macey, İsmail Hakki Uğurtaş, Allan Larson, Theodore Johnstone Papenfuss 2001
[5276] Macey, J. Robert, J. V. Kuehl, Allan Larson, Michael D. Robinson, İsmail Hakki Uğurtaş, Natalia Borisovna Ananjeva, H. Rahman, H. I. Javed, R. M. Osman, A. Doumma, Theodore Johnstone Papenfuss 2008

LARSON, R L
[7342] Scotese, Christopher R., L. M. Gahagan, R. L. Larson 1988

LARSON, ROBIN
[5047] Larson, Robin, Joseph Bruno Slowinski, B. I. Crother, F. T. Burbrink 2005

LASCH, H G
[9050] Zimmerman, H., E. Habermann, H. G. Lasch 1971

LATASTE, FERNAND
[5048] Lataste, Fernand 1877
[5049] Lataste, Fernand 1881
[5050] Lataste, Fernand 1887

LATEEF, A S A
[5051] Lateef, A. S. A. 1976

LATIFI, MAHMOUD
[5064] Latifi, Mahmoud, H. Manhouri 1966
[5062] Latifi, Mahmoud, Alphonse Richard Hoge, M. Eliazan 1968
[5052] Latifi, Mahmoud 1970
[3256] Gans, Carl, Mahmoud Latifi 1973
[5053] Latifi, Mahmoud 1973
[5061] Latifi, Mahmoud, R. Farzanpay 1973
[5054] Latifi, Mahmoud 1975
[5055] Latifi, Mahmoud 1976
[5063] Latifi, Mahmoud, M. Khalatbary 1976
[5056] Latifi, Mahmoud 1978
[5057] Latifi, Mahmoud 1984
[5058] Latifi, Mahmoud 1985
[5065] Latifi, Mahmoud, M. Tabatabai 1989
[5059] Latifi, Mahmoud 1991
[5060] Latifi, Mahmoud 1992

LATREILLE, PIERRE-ANDRÉ
[7645] Sonnini de Manoncourt, Charles Nicolas Sigisbert, Pierre-André Latreille 1801

LATTES, ALDO

[5066] Lattes, Aldo 1997
[793] Balletto, Emilio M., Leo Jakovlevich Borkin, Sergio Castellano, Tatyana Dujsebayeva, Valery Konstantinovich Jeremchenko, Cristina Giacoma, Aldo Lattes, Gaetano Odierna 1999
[1981] Cervella, P., Aldo Lattes, M. Del Pero, Gaetano Odierna, Cristina Giacoma, Sergius Castellano, Emilio M. Balletto 1999

LATTES, B
[5582] Mensi, P. A., B. Lattes, B. Macario, S. Salvidio, Cristina Giacoma, Emilio M. Balletto 1992

LAUBMANN, A
[5067] Laubmann, A. 1914

LAUBSCHER, H
[5068] Laubscher, H., Daniel Bernoulli 1977

LAUER, J P
[2510] Dercourt, J., L. P. Zonenshain, L.-E. Ricou, V. G. Kazmin, X. Le Pichon, A. L. Knipper, C. Grandjacquet, I. M. Sborshchikov, J. Boulin, O. Sorokhtin, J. Geyssant, C. Lepvrier, B. Biju-Duval, J.-C. Sibuet, L. A. Savostin, M. Westphal, J. P. Lauer 1974
[2509] Dercourt, J., L. P. Zonenshain, L.-E. Ricou, V. G. Kazmin, X. Le Pichon, A. L. Knipper, C. Grandjacquet, I. M. Sbortshikov, J. Geyssant, C. Lepvrier, D. H. Pechersky, J. Boulin, J.-C. Sibuet, L. A. Savostin, O. Sorokhtin, M. Westphal, M. L. Bazhenov, J. P. Lauer, B. Biju-Duval 1986
[8765] Westphal, M., M. L. Bazhenov, J. P. Lauer, D. M. Pechersky, J.-C. Sibuet 1986

LAURENT, L
[5069] Laurent, L. 1989
[5071] Laurent, L., J. Lescure, L. Excoffier, B. Bowen, M. Domingo, M. Hadjichristoforou, L. Kornaraki, G. Trabuchet 1993
[5070] Laurent, L., E. M. A. El-Mawla, M. N. Bradai, F. Demirayak, A. Oruç 1996

LAURENT, RAYMOND FERDINAND
[5072] Laurent, Raymond Ferdinand 1947
[5073] Laurent, Raymond Ferdinand 1948
[5074] Laurent, Raymond Ferdinand 1950
[3258] Gans, Carl, Raymond Ferdinand Laurent, Hemchandra Pandit 1956
[3257] Gans, Carl, Raymond Ferdinand Laurent 1965
[3259] Gans, Carl, Raymond Ferdinand Laurent, Hemchandra Pandit 1965
[5075] Laurent, Raymond Ferdinand 1965
[5077] Laurent, Raymond Ferdinand, Carl Gans 1965
[5076] Laurent, Raymond Ferdinand 1968

LAURENTI, JOSEPHI NICOLAI
[5078] Laurenti, Josephi Nicolai 1768

LAURIN, MICHEL
[6813] Ricqlés, Armand de, Michel Laurin 1999

LAVEE, D
[4803] Kosswig, Curt V., D. Lavee, Yehudah Leopold Werner 1976

LAVERGNE, J
[3956] Hibbard, E., J. LaVergne 1972

LAWLOR, L R
[6519] Pianka, Eric R., Raymond B. Huey, L. R. Lawlor 1979

LAWRANCE, R
[5079] Lawrance, R. 1987

LAWRENCE, K
[5081] Lawrence, K., C. M. Hawkey 1985
[5080] Lawrence, K. 1988

LAWRENCE, ROBERT D
[4284] Jadoon, Ishtiaq A. K., Robert D. Lawrence, Robert J. Lillie 1994

LAWSON, R
[2145] Cooper, J. S., D. F. G. Poole, R. Lawson 1970

LAWSON, ROBIN
[5083] Lawson, Robin, Herbert C. Dessauer 1981
[5082] Lawson, Robin 1986
[2516] Dessauer, Herbert C., John E. Cadle, Robin Lawson 1987
[5084] Lawson, Robin, Joseph Bruno Slowinski, Frank T. Burbrink 2004
[5991] Nagy, Zoltán Tamás, Robin Lawson, Ulrich Joger, Michael Wink 2004
[5085] Lawson, Robin, Joseph Bruno Slowinski, B. I. Crother, F. T. Burbrink 2005
[7578] Slowinski, Joseph Bruno, Robin Lawson 2005
[3716] Guicking, Daniela, Robin Lawson, Ulrich Joger, Michael Wink 2006
[1852] Burbrink, Frank T., Robin Lawson 2007
[9305] Lee, Michael S. Y., Andrew F. Hugall, Robin Lawson, John D. Scanlon 2007

LAY, DOUGLAS M
[5086] Lay, Douglas M. 1967

LE, MINH
[5087] Le, Minh, Christopher J. Raxworthy, William P. McCord, Lisa Mertz 2006

LEACHE, ADAM D
[9304] Leaché, Adam D., Rebecca A. Chong, Theodore Johnstone Papenfuss, Philipp Wagner, Wolfgang Böhme, Andreas Schmitz, Mark-Oliver Rödel, Matthew LeBreton, Ivan Iveich, Laurent Chirio, Aaron Matthew Bauer, Edem A. Eniang, Sherif Baha el Din 2009 [2007]

LEBEDKINA, N S
[4923] Kuzmin, Sergius L., N. S. Lebedkina, Leo Jakovlevich Borkin 1995

LEBERRE, MICHEL
[5088] Le Berre, Michel 1989

LEBRETON, MATTHEW
[9304] Leaché, Adam D., Rebecca A. Chong, Theodore Johnstone Papenfuss, Philipp Wagner, Wolfgang Böhme, Andreas Schmitz, Mark-Oliver Rödel, Matthew LeBreton, Ivan Iveich, Laurent Chirio, Aaron Matthew Bauer, Edem A. Eniang, Sherif Baha el Din 2009 [2007]

LEDENTSOV, A V
[5089] Ledentsov, A. V., L. S. Melkumyan 1987 [1986]

LEE, C Y
[5091] Lee, C. Y., Y. M. Chen, D. Mebs 1976
[5090] Lee, C. Y. 1979
[8143] Tsai, M. C., C. Y. Lee, Avner Bdolah 1983
[5097] Lee, Shu-Yue, C. Y. Lee, Y. M. Chen, Elazar T.

Kochva 1986
LEE, MICHAEL S Y
[1906] Caldwell, Michael W., Michael S. Y. Lee 1997
[5092] Lee, Michael S. Y. 1997
[5093] Lee, Michael S. Y. 1998
[5095] Lee, Michael S. Y., M. W. Caldwell 1998
[7091] Scanlon, John D., Michael S. Y. Lee, M. D. Caldwell, R. Shine 1999
[5094] Lee, Michael S. Y. 2000
[5096] Lee, Michael S. Y., John D. Scanlon 2001
[9305] Lee, Michael S. Y., Andrew F. Hugall, Robin Lawson, John D. Scanlon 2007
LEE, P
[7223] Schmidt-Nielsen, Knut, A. Borut, P. Lee, E. Crawford 1963
LEE, SHUYUE
[8557] Weiser, E., Z. Wollberg, Elazar T. Kochva, Shu-Yue Lee 1984
[5097] Lee, Shu-Yue, C. Y. Lee, Y. M. Chen, Elazar T. Kochva 1986
LEES, G M
[5098] Lees, G. M. 1928
[5099] Lees, G. M. 1928
[2412] De Böckh, H., G. M. Lees, F. D. S. Richardson 1929
[5100] Lees, G. M., N. L. Falcon 1951
LEFFKOWITZ, M
[5101] Leffkowitz, M. 1954
[3408] Gitter, S., S. Kochva, A. De Vries, M. Leffkowitz 1957
LEG 107 SCIENTIFIC DRILLING PARTY
[5102] Leg 107 Scientific Drilling Party 1986
LEGAL, L
[4390] Kalyabina, S. A., K. D. Milto, Natalia Borisovna Ananjeva, L. Legal, Ulrich Joger, Michael Wink 2001
LEGENDRE, P
[5103] Legendre, P. 1986
LEHMANN, E
[5104] Lehmann, E. 1965
LEHMANN, JAN
[3163] Fritz, Uwe, Anna K. Hundsdörfer, Pavel Široký, Markus Auer, Haji Gholi Kami, Jan Lehmann, Lyudmila F. Mazanaeva, Oğuz Türkozan, Michael Wink 2007
LEHMANN, M
[9306] Lehmann, M. 1982
[5105] Lehmann, M. 1987
LEHRS, PHILIPP
[5106] Lehrs, Philipp 1910
LEIGERMAN, S M
[8973] Yukelson, L. Ya, N. S. Auybova, S. M. Leigerman, N. Sultanalieva 1989
LEIKEPOVA, LUCIE
[2085] Cihákova, Jovana, Jirí Moravec, Jaroslav Flegr, Daniel Frynta, Zdena Hodková, Ivan Hrdy, Milan Kaftan, Petr Kodym, David Král, Lucie Leikepova, Václav Pitule, Jirí Sádlo, Ladislav Sejna, Stepanka Zitkova 1997
LEKACH, JUDITH
[9201] Enzel, Yehouda, Rivka Amit, Tamir Grodek, Avner Ayalon, Judith Lekach, Naomi Porat, Paul Bierman, Joel D. Blum, Yigal Erel 2011
LELL, J T
[6816] Riehl, C. J., J. T. Lell, Linda R. Maxson 1995
LENK, PETER
[5108] Lenk, Peter, Ulrich Joger 1994
[9271] Joger, Ulrich, Peter Lenk, İbrahim Baran, Wolfgang Böhme, Thomas Ziegler, Petra Heidrich, Michael Wink 1995
[3936] Herrmann, Hans-Werner, Ulrich Joger, Peter Lenk 1997
[4346] Joger, Ulrich, Peter Lenk, İbrahim Baran, Wolfgang Böhme, Thomas Ziegler, P. Heidrich, Michael Wink 1997
[5110] Lenk, Peter, Ulrich Joger, Michael Wink 1997
[5109] Lenk, Peter, Ulrich Joger, Uwe Fritz, P. Heidrich, Michael Wink 1998
[3937] Herrmann, Hans-Werner, Ulrich Joger, Peter Lenk, Michael Wink 1999
[5107] Lenk, Peter, H. W. Herrmann, Ulrich Joger, Michael Wink 1999
[5111] Lenk, Peter, Ulrich Joger, Michael Wink 2001
[5112] Lenk, Peter, Svetlana Kalyabina, Michael Wink, Ulrich Joger 2001
[9270] Joger, Ulrich, Daniela Guicking, S. Kalabina-Hauf, Peter Lenk, Zoltán Tamás Nagy, Michael Wink 2006
LENSCH, G
[5113] Lensch, G., M. Davoudzadeh 1982
[5114] Lensch, G., K. Schmidt 1983
LENTZ, S
[3671] Gruschwitz, M., S. Lentz, Konrad Mebert, V. Lanka 1999
LEON, GUILLERMO
[9245] Gutíerrez, José María, Bruno Lomonte, Guillermo León, Alberto Alape-Giró, Díaz Flores Marietta., Libia Sanz, Yamileth Angulo, Juan J. Calvete 2009
LEONTE, A
[2199] Cruce, M., A. Leonte 1973
LEONTJEVA [also as LEONTYEVA], OLGA A
[5115] Leontjeva, Olga A. 1987 [1986]
[5117] Leontyeva, Olga A., Solomon L. Pereshkolnik, S. A. Demin 1995
[5116] Leontyeva, Olga A., Rustam R. Gallamov, Irina V. Slavinskaja 1999
LEOW, E R
[5118] Leow, E. R., V. I. Govardovskii, P. Röhlich, A. Szél 1996
LEPICHON, X
[2510] Dercourt, J., L. P. Zonenshain, L.-E. Ricou, V. G. Kazmin, X. Le Pichon, A. L. Knipper, C. Grandjacquet, I. M. Sborshchikov, J. Boulin, O. Sorokhtin, J. Geyssant, C. Lepvrier, B. Biju-Duval, J.-C. Sibuet, L. A. Savostin, M. Westphal, J. P. Lauer 1974
[1170] Biju-Duval, B., J. Dercourt, X. Le Pichon 1977
[5120] Le Pichon, X., J.-F. Francheteau 1978
[5119] Le Pichon, X., J. Angelier 1979

[2509] Dercourt, J., L. P. Zonenshain, L.-E. Ricou, V. G. Kazmin, X. Le Pichon, A. L. Knipper, C. Grandjacquet, I. M. Sbortshikov, J. Geyssant, C. Lepvrier, D. H. Pechersky, J. Boulin, J.-C. Sibuet, L. A. Savostin, O. Sorokhtin, M. Westphal, M. L. Bazhenov, J. P. Lauer, B. Biju-Duval 1986
[5121] Le Pichon, X., J.-M. Gaulier 1988

LEPINE, JEAN-CLAUDE
[3989] Hirn, Alfred, Jean-Claude Lepine, Georges Jobert, Martine Sapin, Gérard Wittlinger, Xu Zhong Xin, Gao Em Yuan, Wang Xiang Jing, Teng Ji Wen, Xiong Shao Bai, M. R. Pandey, J. M. Tater 1984

LEPTIEN, ROLF
[1377] Böhme, Wolfgang, Rolf Leptien 1990
[5134] Leptien, Rolf, H. J. Zielger 1991
[5122] Leptien, Rolf 1992
[5123] Leptien, Rolf 1993
[5124] Leptien, Rolf 1993
[5131] Leptien, Rolf, Wolfgang Böhme 1994
[5132] Leptien, Rolf, Thomas Kowalski, Hans Jürgen Zilger 1994
[5133] Leptien, Rolf, T. Kowalski, Hans-Jürgen Zilger 1994
[5125] Leptien, Rolf 1995
[5126] Leptien, Rolf 1995
[5127] Leptien, Rolf 1996
[5128] Leptien, Rolf 1998
[5129] Leptien, Rolf 1999
[5130] Leptien, Rolf 2000

LEPVRIER, C
[2510] Dercourt, J., L. P. Zonenshain, L.-E. Ricou, V. G. Kazmin, X. Le Pichon, A. L. Knipper, C. Grandjacquet, I. M. Sborshchikov, J. Boulin, O. Sorokhtin, J. Geyssant, C. Lepvrier, B. Biju-Duval, J.-C. Sibuet, L. A. Savostin, M. Westphal, J. P. Lauer 1974
[2509] Dercourt, J., L. P. Zonenshain, L.-E. Ricou, V. G. Kazmin, X. Le Pichon, A. L. Knipper, C. Grandjacquet, I. M. Sbortshikov, J. Geyssant, C. Lepvrier, D. H. Pechersky, J. Boulin, J.-C. Sibuet, L. A. Savostin, O. Sorokhtin, M. Westphal, M. L. Bazhenov, J. P. Lauer, B. Biju-Duval 1986

LERICOLAIS, G
[9307] Lericolais, G., F. Guichard, C. Morigi, A. Minereau, I. Popescu, S. Radan 2010
[9448] Soulet, G., G. Ménot, G. Lericolais, E. Bard 2011

LERNER, A
[6464] Perry, Gad, Ilan Lampl, A. Lerner, Daniel Rothenstein, E. Shani, Naomi Sivan, Yehudah Leopold Werner 1990

LEROY, SUZANNE A G
[9511] Yanko-Hombach, Valentina, Salomon Kroonenberg, Suzanne A. G. Leroy 2010
[9512] Yanko-Hombach, Valentina, Salomon Kroonenberg, Suzanne A. G. Leroy 2010

LESBARRÈRES, DAVID
[9222] Gauthier, Christopher, David Lesbarrères 2010

LESCURE, J
[5139] Lescure, J., Roger Bour, Ivan Ineich 1990
[5071] Laurent, L., J. Lescure, L. Excoffier, B. Bowen, M. Domingo, M. Hadjichristoforou, L. Kornaraki, G. Trabuchet 1993
[3289] Gasc, J.-P., J. Krnobrnia-Isalovic, D. Dolmen, K. Grossenbacher, P. Haffner, J. Lescure, Harald Martens, J. P. Mertínez Rica, H. Maurin, M. E. Oliveira, T. S. Sofianidou, Michael Veith, A. Zuiderwuk 1997
[5135] Lescure, J. 1997
[5136] Lescure, J. 1997
[5137] Lescure, J. 1997
[5138] Lescure, J. 1997

LESER, R
[5140] Leser, R. 1951

LESHEM, ADAH
[5142] Leshem, Adah, Razi Dmi'el 1986
[5141] Leshem, Adah, A. Ar, R. A. Ackerman 1991

LESHEM, Y
[5143] Leshem, Y. 1980

LESHOU, CHEN
[6029] Nelson, K. D., Zhao Wenjin, L. D. Brown, J. Kuo, Che Jinkai, Liu Xianwen, S. L. Klemperer, Y. Makovsky, R. Meissner, J. Mechie, R. Kind, F. Wenzel, J. Nabelek, Chen Leshou, Tan Handong, Wenbo Wei, A. G. Jones, J. Booker, M. Unsworth, W. S. F. Kidd, M. Hauck, D. Alsdorf, A. Ross, M. Cogan, Wu Changde, E. Sandvol, M. Edwards 1996

LESLIE, ALISON J
[7673] Spotila, James R., Arthur E. Dunham, Alison J. Leslie, Anthony C. Steyermark, Pamela T. Plotkin, Frank V. Paladino 1996

LESSON, RENÉ-PRIMEVERRE
[5144] Lesson, René-Primeverre 1832
[5145] Lesson, René-Primeverre 1834

LETOUZEY, J
[1233] Bizon, G., B. Biju-Duval, J. Letouzey, O. Monod, A. Poisson, B. Ozer, E. Oztümer 1974
[5146] Letouzey, J., B. Biju-Duval, A. Dorkel, R. Gonnard, K. Kristchev, Lucien Montadert, O. Sungurlu 1977

LEUTERITZ, THOMAS E
[1865] Burke, Russell Louis, Thomas E. Leuteritz, Alan J. Wolf 1996

LEUVAN, TONYA VAN
[6370] Parham, James Ford, Tonya Van Leuvan 2002

LEVELL, JOHN P
[5147] Levell, John P. 2002

LE VERDIER, A
[8750] Werner, Yehudah Leopold, A. Le Verdier, D. Rosenman, Naomi Sivan 1991

LEVETT-YEATS, G A
[5148] Levett-Yeats, G. A. 1914

LEVI, G
[3410] Gitter, S., G. Levi, S. Kochva, S. De Vires, J. Rechnic, J. Casper 1960

LEVIN, S A
[8810] Whittaker, R. H., S. A. Levin, R. B. Root 1973

LEVITON, ALAN EDWARD
[5171] Leviton, Alan Edward, George Sprague Myers,

Lawrence Wesley Swan 1956
[5149] Leviton, Alan Edward 1959
[5158] Leviton, Alan Edward, Steven Clement Anderson 1961
[7856] Swan, Lawrence Wesley, Alan Edward Leviton 1962
[5159] Leviton, Alan Edward, Steven Clement Anderson 1963
[366] Anderson, Steven Clement, Alan Edward Leviton 1966
[367] Anderson, Steven Clement, Alan Edward Leviton 1966
[368] Anderson, Steven Clement, Alan Edward Leviton 1967
[369] Anderson, Steven Clement, Alan Edward Leviton 1967
[5160] Leviton, Alan Edward, Steven Clement Anderson 1967
[5150] Leviton, Alan Edward 1968
[370] Anderson, Steven Clement, Alan Edward Leviton 1969
[2101] Clark, Richard J., Erica D. Clark, Steven Clement Anderson, Alan Edward Leviton 1969
[5161] Leviton, Alan Edward, Steven Clement Anderson 1970
[5162] Leviton, Alan Edward, Steven Clement Anderson 1970
[5163] Leviton, Alan Edward, Steven Clement Anderson 1970
[5164] Leviton, Alan Edward, Steven Clement Anderson 1972
[569] Arnold, Edwin Nicholas, Alan Edward Leviton 1977
[5151] Leviton, Alan Edward 1977
[5152] Leviton, Alan Edward 1977
[2648] Duellman, William Edward, Thomas Fritts, Alan Edward Leviton 1978
[5170] Leviton, Alan Edward, Roy W. McDiarmid, Scott Michael Moody, Max Nickerson, Jose Rosado, Otto Sokol, Harold K. Voris 1980
[5154] Leviton, Alan Edward, Michele Alexis Leclerge Aldrich 1984
[5165] Leviton, Alan Edward, Steven Clement Anderson 1984
[5169] Leviton, Alan Edward, Robert H. Gibbs Jr., Elizabeth Heal, C. E. Dawson 1985
[5153] Leviton, Alan Edward 1986
[5168] Leviton, Alan Edward, Robert H. Gibbs Jr. 1988
[371] Anderson, Steven Clement, Alan Edward Leviton 1989
[5155] Leviton, Alan Edward, Michele Alexis Leclerge Aldrich 1989
[5172] Leviton, Alan Edward, George Robert Zug 1991
[5173] Leviton, Alan Edward, George Robert Zug 1991
[5166-5167] Leviton, Alan Edward, Steven Clement Anderson, Kraig Kerr Adler, Sherman Anthony Minton Jr. 1992
[5156] Leviton, Alan Edward, Michele Leclerge Aldrich 2000
[5157] Leviton, Alan Edward, Michele Leclerge Aldrich 2004
[134] Aldrich, Michele LeClerge, Alan Edward Leviton, Lindsay L. Sears 2009
[9308] Leviton, Alan Edward, Steven Clement Anderson 2010
[9113-9114] Arakelyan, Marine S., Felix D. Danielyan, Claudia Corti, Roberto Sindaco, Alan Edward Leviton 2011

LEVSHAKOVA, I J
[5174] Levshakova, I. J. 1986

LEWINSKI, U
[2571] Djaldetti, M., L. Har-Zahav, U. Lewinski, U. Gafter 1977

LEWIS, S R
[4109] Huang, T. T., S. R. Lewis, B. S. Lucas 1978

LEWIS, TOM
[7621] Smith, Rozella [Pearl] Blood, Tom Lewis, Hobart Muir Smith 1967

LEWY, Z
[5175] Lewy, Z., A. C. Milner, C. Patterson 1992

LHOTE, H
[396] Angel, Fernand, H. Lhote 1938

LI, JIATANG
[4107] Hua, Xia, Cuizhang Fu, Jiatang Li, Adrian Nieto Montes de Oca, John J. Wiens 2009

LIAN, G
[5176] Lian, G. 1969

LIANG, K
[5848] Molnar, Peter, B. C. Burchfiel, K. Liang, Z. Zhao 1987

LIBRARYOFCONGRESS
[5177] Library of Congress 1951

LICHNOVA, O P
[5178] Lichnova, O. P. 1992

LICHTENSTEIN, MARTIN HINRICH CARL
[5179] Lichtenstein, Martin Hinrich Carl 1823
[5180] Lichtenstein, Martin Hinrich Carl 1823
[5181] Lichtenstein, Martin Hinrich Carl 1823
[5182] Lichtenstein, Martin Hinrich Carl 1823
[5183] Lichtenstein, Martin Hinrich Carl, Eduard von Martens 1856

LIEB, CARL S
[1881] Buth, Donald G., Robert Ward Murphy, Michael M. Miyamoto, Carl S. Lieb 1985

LIEM, KARL F
[5184] Liem, Karl F., Hymen Marx, George Bernard Rabb 1971

LIESACK, HORST
[5185] Liesack, Horst 1993

LIESACK, ORST
[5186] Liesack, Orst 1988

LIESKE, H
[5187] Lieske, H. 1963

LIETH, HELMUT
[8510] Walter, Heinrich, Helmut Lieth 1960-1967
[8511] Walter, Heinrich, Helmut Lieth 1967

LIGABUE, G
[8034] Thomas, H., P. Taquet, G. Ligabue, C. Del'Agnola 1978
[8033] Thomas, H., S. Sen, G. Ligabue 1980
LIKHNOVA, O P
[6261] Orlov, V. N., A. N. Milishnikov, E. Yu Pobedonostseva, O. P. Likhnova 1988
[5188] Likhnova, O. P. 1992
LIKIUS, A
[7293] Schuster, M., P. Duringer, J. F. Chienne, P. Vignaud, H. T. Mackaye, A. Likius, M. Brunet 2006
LILLEGRAVEN, J
[5189] Lillegraven, J., M. Kraus, Tim Brown 1979
LILLIE, ROBERT J
[4284] Jadoon, Ishtiaq A. K., Robert D. Lawrence, Robert J. Lillie 1994
LIM BOO LIAT
[8398] Voris, Harold K., Helen H. Voris, Lim Boo Liat 1978
LIMPUS, COLIN J
[5190] Limpus, Colin J., E. Gyuris, J. D. Miller 1988
[5721] Miller, J. D., Colin J. Limpus, James Perran Ross 1989
[1674] Bowen, B. W., A. B. Meylan, J. P. Ross, Colin J. Limpus, G. H. Balazs, J. C. Avise 1992
[1671] Bowen, B. W., N. Kamezaki, Colin J. Limpus, G. R. Hughes, A. B. Meylan, J. C. Avise 1994
[8814] Wibbels, Thane, David William Owens, Colin J. Limpus 2000
LIN, CS
[5209] Liu, C.-S., G. S. Huber, C.-S. Lin, R. Q. Blackwell 1973
LIN, T S
[8175] Tu, Anthony T., T. S. Lin, A. L. Bieber 1975
LINCHEVSKY, I A
[5191] Linchevsky, I. A., A. V. Prozorovskyi 1949
LINDBERG, K
[5192] Lindberg, K. 1961
LINDENBERG, H G
[5193] Lindenberg, H. G., L. Görler, V. Jacobshagen 1982
LINDHOLM, W A
[5194] Lindholm, W. A. 1929
[5195] Lindholm, W. A. 1929
LINER, ERNEST A
[5196] Liner, Ernest A. 1997
LINNAEUS, CAROLUS
[5197] Linnaeus, Carolus 1758
[5198] Linnaeus, Carolus 1766
LIPKIN, Y
[5199] Lipkin, Y. 1977
LIPP, M
[8761] Wernery, U., M. Lipp 1998
LIPPOLT, HANS J
[4013] Hötzl, Heinz, Hans J. Lippolt, Viktor Maurin, Heribert Moser, Werner Rauert 1978
LIPSCHER, EVELYNE
[9494] Veith, Michael, Evelyne Lipscher, Mehmet Öz, Andreas Kiefer, İbrahim Baran, Rosa M. Polymeni, Sebastian Steinfartz 2008
LIPSCOMBE, VINCENT B A
[5200] Lipscombe, Vincent B. A. 1982
LI RENDE
[5210] Liu Naifa, Li Rende, Sun Hongying 1993
LISSITZKY, S
[5762] Miranda, F., C. Kupeyan, H. Rochat, C. Rochat, S. Lissitzky 1970
[4781] Kopeyan, C., J. von Rietschoten, G. Martinez, H. Rochat, F. Miranda, S. Lissitzky 1973
LIST, JAMES C
[5201] List, James C. 1964
[5202] List, James C. 1966
LITVINCHUK, SPARTAK N
[5206] Litvinchuk, Spartak N., Tatyana Mikhailovna Sokolova, Leo Jakovlevich Borkin 1994
[4518] Khalturin, M. D., Leo Jakovlevich Borkin, Spartak N. Litvinchuk, J. M. Rosanov 1996
[1495] Borkin, Leo Jakovlevich, Spartak N. Litvinchuk, J. M. Rosanov 1997 [1996]
[5203] Litvinchuk, Spartak N. 1998
[5204] Litvinchuk, Spartak N., Leo Jakovlevich Borkin, Georg Džukić, Milos L. Kalezić, M. D. Khalturin, J. M. Rosanov 1999
[1497] Borkin, Leo Jakovlevich, J. M. Rosanov, Spartak N. Litvinchuk 2000
[1494] Borkin, Leo Jakovlevich, Alexey V. Korshunov, Georgiy A. Lada, Spartak N. Litvinchuk, Jury M. Rosanov, Dimitry A. Shabanov, Alexander I. Zinenko 2004
[5207] Litvinchuk, Spartak N., A. Zuiderwijk, Leo Jakovlevich Borkin, J. M. Rosanov 2005
[9309] Litvinchuk, Spartak N., Leo Jakovlevich Borkin, J. M. Rosanov, D. V. Skorinov, M. D. Khalturin, Georg Džukić, Milos L. Kalezić, L. F. Mazanaeva 2005
[5205] Litvinchuk, Spartak N., Leo Jakovlevich Borkin, Dmitry V. Skorinov, Jury M. Rasanov 2008
[9453] Stöck, Matthias, Sylvain Dubey, Carnelya Klütsch, Spartak N. Litvinchuk, Ulrich Scheidt, Nicolas Perrin 2008
[9455] Stöck, Matthias, Spartak N. Litvinchuk, Petros Lymberakis, D. Cogalniceanu, M. Ogielska, K. Ghali, Z. Dumas, Nicolas Perrin 2009
[9096] Akin, Çiğdem, C. Can Bilgin, Peter Beerli, Rob Westaway, Torsten Ohst, Spartak N. Litvinchuk, Thomas Uzzell, Metin Bilgin, Hansjürg Hotz, Gaston-Denis Guex, Jörg Plötner 2010
[9454] Stöck, Matthias, Sylvain Dubey, Carnelya Klütsch, Spartak N. Litvinchuk, Ulrich Scheidt, Nicolas Perrin 2010
LIU, CH'ENG-CHAO
[5208] Liu, Ch'eng-chao 1950
LIU, CS
[5209] Liu, C.-S., G. S. Huber, C.-S. Lin, R. Q. Blackwell 1973
LIU, WEIGUO
[4110] Huang, Yongsong, Steven C. Clemens, Weiguo

Liu, Yi Wang, Warren L. Prell 2007
LIU NAIFA
[5210] Liu Naifa, Li Rende, Sun Hongying 1993
LIU XIANWEN
[6029] Nelson, K. D., Zhao Wenjin, L. D. Brown, J. Kuo, Che Jinkai, Liu Xianwen, S. L. Klemperer, Y. Makovsky, R. Meissner, J. Mechie, R. Kind, F. Wenzel, J. Nabelek, Chen Leshou, Tan Handong, Wenbo Wei, A. G. Jones, J. Booker, M. Unsworth, W. S. F. Kidd, M. Hauck, D. Alsdorf, A. Ross, M. Cogan, Wu Changde, E. Sandvol, M. Edwards 1996
LIVNE, MICHA
[7489] Shmida, Avi, Micha Livne 1980
LIVNI, E
[3411] Gitter, S., C. Moroz-Perlmutter, J. H. Boss, E. Livni, J. Rechnic, N. Goldblum, A. De Vries 1962
LJUBISAVLJEVIC, KATARINA
[5211] Ljubisavljevic, Katarina, Georg Džukić, Milos L. Kalezić 2002
[7510] Sidorovska, Vesna, Katarina Ljubisavljevic, Georg Džukić, Milos L. Kalezić 2002
[8241] Uğurtaş, İsmail Hakki, Katarina Ljubisavljevic, Vesna Sidorovska, Milos L. Kalezić, Georg Džukić 2002
LLORENTE, G A
[1823] Buckley, D., B. Arano, P. Herrero, G. A. Llorente, M. Esteban 1994
LOCASCIO, P
[6442] Pérez-Mellado, V., Claudia Corti, P. Lo Cascio 1997
LOFTS, B
[5214] Lofts, B., C. Boswell 1961
LOFTUS, W K
[5215] Loftus, W. K. 1855
LOGACHOVA, L P
[8010] Tertishnikov, M. F., L. P. Logachova, A. P. Kutenkov 1979
LOGVINENKO, B M
[5216] Logvinenko, B. M., T. I. Pryalkina 1987 [1986]
LOHR, B
[8848] Wilms, Thomas, B. Löhr, F. Hulbert 2002
[8849] Wilms, Thomas M., H. D. Müller, B. Löhr 2002
LOMBARD, R E
[5217] Lombard, R. E., Hymen Marx, George Bernard Rabb 1986
LOMONTE, BRUNO
[9245] Gutíerrez, José María, Bruno Lomonte, Guillermo León, Alberto Alape-Giró, Díaz Flores Marietta., Libia Sanz, Yamileth Angulo, Juan J. Calvete 2009
LOMOV, S P
[7532] Simakov, A. I., S. P. Lomov, V. T. Rzhepakovskij 1985
LONG, A
[5218] Long, A. 1957
LÖNNBERG, EINAR
[5212] Lönnberg, Einar 1896
LOPEZ, T J
[5219] Lopez, T. J., Linda R. Maxson 1996
LOPEZ-JURADO, L F
[1952] Carranza, S., Edwin Nicholas Arnold, J. A. Mateo, L. F. López-Jurado 2000
LORCHER, KLAUS
[5213] Lörcher, Klaus, Hans Schneider 1973
LORDKIPANIDZE, M
[28] Adamia, S. A., T. Chkotua, M. Kekelia, M. Lordkipanidze, I. Shavishvili, G. Zakariadze 1981
LORTET, LOUIS-CHARLES
[5220] Lortet, Louis-Charles 1883
[5221] Lortet, Louis-Charles 1886
[5222] Lortet, Louis-Charles 1887
LOTFY, HAMZA I
[9310] Lotfy, Hamza I. 2011
LOTIEV, K Y
[6941] Roytberg, Evgeny S., K. Y. Lotiev 1992
LÖTTERS, STEFAN
[3413] Glaw, Frank, Jörn Köhler, Stefan Lötters, Miguel Vences 1998
LOTTI, STEFANIA
[1736] Brizzi, Rossana, Carlo Calloni, Giovanni Delfino, Stefania Lotti 1996
LOTZE, HANS ULRICH
[5223] Lotze, Hans Ulrich 1975
[5224] Lotze, Hans Ulrich 1977
LOUCKS, COLBY J
[6241] Olson, David M., Eric Dinerstein, Eric D. Wikramanayake, Neil D. Burgess, George V. N. Powell, Emma C. Underwood, Jennifer A. D'Amico, Illanga Itoua, Holly E. Strand, John C. Morrison, Colby J. Loucks, Thomas F. Allnutt, Taylor H. Ricketts, Yumiko Kura, John F. Lamoreux, Wesley W. Wettengel, Prashant Hedao, Kenneth R. Kassem 2001
LOUIS, E
[9478] Townsend, T. M., A. Larson, E. Louis, J. Robert Macey 2004
LOUMBOURDIS, NIKOLAOS S
[5226] Loumbourdis, Nikolaos S., A. Hailey 1985
[5228] Loumbourdis, Nikolaos S., M. E. Kattoulas 1985
[5225] Loumbourdis, Nikolaos S. 1986
[5227] Loumbourdis, Nikolaos S., A. Hailey 1991
[4804] Kostaropoulos, Iason, Nikolaos S. Loumbourdis 2002
LOVERIDGE, ARTHUR
[5229] Loveridge, Arthur 1925
[903] Barbour, Thomas, Arthur Loveridge 1929
[5230] Loveridge, Arthur 1935
[5231] Loveridge, Arthur 1936
[5232] Loveridge, Arthur 1940
[5233] Loveridge, Arthur 1941
[5234] Loveridge, Arthur 1941
[5235] Loveridge, Arthur 1945
[5236] Loveridge, Arthur 1947
[5237] Loveridge, Arthur 1955
[5238] Loveridge, Arthur 1955
[5239] Loveridge, Arthur 1957
[5241] Loveridge, Arthur, Ernest E. Williams 1957
[5240] Loveridge, Arthur 1959

LOVETT, C
[5242] Lovett, C. 1874
LOWEGREN, Y
[5243] Lowegren, Y. 1963
LOWELL, W R
[3539] Graham, J. B., W. R. Lowell, I. Rubinoff, J. Motta 1987
LOWMAN, P D, JR
[7492] Short, N. M., P. D. Lowman Jr., S. C. Freden, W. A. Finch Jr. 1976
LU, ZHONG
[9361] Pallister, John S., Wendy A. McCausland, Sigurjón Jónsson, Zhong Lu, Hani M. Zahran, Salah El Hadidy, Abdallah Aburukbah, Ian C. F. Stewart, Paul R. Lundgren, Randall A. White, Mohammed R. H. Moufti 2010
LUCAS, B S
[4109] Huang, T. T., S. R. Lewis, B. S. Lucas 1978
LUCCHI, FRANCO RICCI
[6939] Rovieri, Marco, Vinicio Manzi, Franco Ricci Lucchi, Sergio Rogledi 2003
LUDECKE, TINA
[9311] Lüdecke, Tina, Tamás Mikes, Fabian Schemmel, Bora Rojay, Andreas Mulch 2011
LUDWIG, DAVID
[5325] Mallow, David, David Ludwig, Göran Nilson 2003
LUFF, I W
[8129] Treolar, Peter J., D. C. Rex, P. G. Guise, Michael P. Coward, Mike P. Searle, M. G. Petterson, B. F. Windley, M. Q. Jan, I. W. Luff 1989
LUIS, CESAR
[913] Barrio, A., César Luis, Joan Garcia-Porta, Eduard Filella i Subirà 2001
LUISELLI, LUCA
[1962] Cascio, Pietro Lo, Claudia Corti, Luca Luiselli 2001
[5246] Luiselli, Luca 2002
[5247] Luiselli, Luca 2002
LUKAREVSKY, V S
[3515] Gorelov, Yu K., V. S. Lukarevsky 1990
LUKE, CLAUDIA
[5248] Luke, Claudia 1986
LUKIN, YURI A
[8160] Tsellarius, Aleksey Yuri, Vladimir A. Cherlin, Yuri A. Lukin 1983
[4400] Kamelin, Eugeny R., Yuri A. Lukin, Konstantin D. Mil'to 1997
LUKINA, G P
[5249] Lukina, G. P. 1964
[2330] Darevsky, Ilya Sergeevich, G. P. Lukina 1977
[2321] Darevsky, Ilya Sergeevich, Josef Eiselt, G. P. Lukina 1984
LUKINA, GALINA P
[5250] Lukina, Galina P., Vera A. Koneva 1996
LUKSCH
[5251] Luksch 1900
LULL, R S
[5252] Lull, R. S. 1944
LUNDGREN, PAUL R
[9361] Pallister, John S., Wendy A. McCausland, Sigurjón Jónsson, Zhong Lu, Hani M. Zahran, Salah El Hadidy, Abdallah Aburukbah, Ian C. F. Stewart, Paul R. Lundgren, Randall A. White, Mohammed R. H. Moufti 2010
LUNGU, A N
[9039] Zerova, Galina A., A. N. Lungu, V. M. Ckhikvadze 1987 [1986]
LUPPA, H
[5253] Luppa, H 1960
LUTTIG, G
[5245] Lüttig, G., P. Steffens, J.-D. Becker-Platen, L. Benda, W. Irrlitz, O. Sickenberg, U. Staesche 1975
[5244] Lüttig, G., P. Steffens, J.-D. Becker-Platen, L. Benda, W. Irrlitz, O. Sickenberg, U. Staesbche 1976
LUTZ, DANIELA
[5255] Lutz, Daniela, Werner Mayer 1984
[5256] Lutz, Daniela, Werner Mayer 1985
[5254] Lutz, Daniela, Wolfgang Bischoff, Werner Mayer 1986
[5460] Mayer, Werner, Daniela Lutz 1989
LUTZ, PETER L
[5257] Lutz, Peter L., John A. Musick 1997
LUTZMANN, NICOLÁ
[5258] Lutzmann, Nicolá 1998
[8846] Wilms, Thomas M., Wolfgang Böhme, Philipp Wagner, Nicolà Lutzmann, Andreas Schmitz 2009 [2007]
LUXMOORE, R
[3653] Groombridge, Brian C., R. Luxmoore 1989
[5259] Luxmoore, R., Brian C. Groombridge 1990
LYCHAKOV, D V
[3530] Govardovskii, V. I., L. V. Zueva, D. V. Lychakov 1984
LYMBERAKIS, PETROS
[5260] Lymberakis, Petros, Antigoni Kalionzopoulou 2003
[9312] Lymberakis, Petros, Nikos Poulakakis, G. Manthalou, C. S. Tsigenopoulos, A. Magoulas, Moysis Mylonas 2007
[9274] Kapli, Paschalia, Petros Lymberakis, Nikos Poulakakis, G. Mantziou, A. Parmakelis, Moysis Mylonas 2008
[9455] Stöck, Matthias, Spartak N. Litvinchuk, Petros Lymberakis, D. Cogalniceanu, M. Ogielska, K. Ghali, Z. Dumas, Nicolas Perrin 2009
[9275] Kapli, Paschalia, Nikos Poulakakis, Petros Lymberakis, Moysis Mylonas 2011
LYNCH, JOHN D
[3173] Frost, Darrel Richmond, Taran Grant, Julián Faivovich, Raoul H. Bain, Alexander Haas, Célio F. B. Haddad, Rafael O. de Sá, Alan Channing, Mark Wilkinson, Stephen C. Donnellan, Christopher J. Raxworthy, Jonathan A. Campbell, Boris L. Blotto, Paul Moler, Robert Clifton Drewes, Ronald A. Nussbaum, John D. Lynch, David M. Green, Ward C. Wheeler 2006

LYSTER, I H J
[5261] Lyster, I. H. J. 1985
[5262] Lyster, I. H. J. 1986
MAAS, JOLANDA
[8304] van der Kuyl, Antoinette C., Donato L. Ph Ballasina, John T. Dekker, Jolanda Maas, Ronald E. Willemsen, Jaap Goudsmit 2002
MACARIO, B
[5582] Mensi, P. A., B. Lattes, B. Macario, S. Salvidio, Cristina Giacoma, Emilio M. Balletto 1992
MacCULLOCH, ROSS D
[3182] Fu, Jinzhong, Ilya Sergeevich Darevsky, Ross D. MacCulloch, Larissa A. Kupriyanova, Evgeny S. Roitberg, Tatyana Mikhailovna Sokolova, Robert Ward Murphy 1995
[5264] MacCulloch, Ross D., Jinzhong Fu, Ilya Sergeevich Darevsky, Felix D. Danielyan, Robert Ward Murphy 1995
[5267] MacCulloch, Ross D., Robert Ward Murphy, Larissa A. Kupriyanova, Ilya Sergeevich Darevsky, Felix D. Danielyan 1995
[1313] Bobyn, Michèle L., Ilya Sergeevich Darevsky, Larissa A. Kupriyanova, Ross D. MacCulloch, Darlene E. Upton, Felix D. Danielyan, Robert Ward Murphy 1996
[5948] Murphy, Robert Ward, Ilya Sergeevich Darevsky, Ross D. MacCulloch, Jinzhong Fu, Larissa A. Kupriyanova 1996
[5266] MacCulloch, Ross D., Larissa A. Kupriyanova, Robert Ward Murphy, Ilya Sergeevich Darevsky, Felix D. Danielyan 1997
[5947] Murphy, Robert Ward, Ilya Sergeevich Darevsky, Ross D. MacCulloch, Jinzhong Fu, Larissa A. Kupriyanova, Darlene E. Upton, Felix D. Danielyan 1997
[3184] Fu, Jinzhong, Ross D. MacCulloch, Robert Ward Murphy, Ilya Sergeevich Darevsky, Larissa A. Kupriyanova, Felix D. Danielyan 1998
[5263] MacCulloch, Ross D., Ilya Sergeevich Darevsky, Robert Ward Murphy, Jinzhong Fu 1998 [1997]
[3183] Fu, Jinzhong, Ross D. MacCulloch, Robert Ward Murphy, Ilya Sergeevich Darevsky 2000
[3185] Fu, Jinzhong, Ross D. MacCulloch, Robert Ward Murphy, Ilya Sergeevich Darevsky, Boris Sakoevich Tuniyev 2000
[5265] MacCulloch, Ross D., Jinzhong Fu, Ilya Sergeevich Darevsky, Robert Ward Murphy 2000
[9339] Murphy, Robert Ward, Jinzhong Fu, Ross D. MacCulloch, Ilya Sergeevich Darevsky, Larissa A. Kupriyanova 2000
MacDONALD, D W
[5268] MacDonald, D. W., L. Brown 1992
[5269] Macdonald, D. W., L. Brown, S. V. Yerli, A. F. Canbolat 1994
[1789] Brown, L., D. W. MacDonald 1995 "1994"
MACEY, J ROBERT
[301] Ananjeva, Natalia Borisovna, Günther Peters, J. Robert Macey, Theodore Johnstone Papenfuss 1990
[5274] Macey, J. Robert, Natalia Borisovna Ananjeva, Zhao Er-mi, Theodore Johnstone Papenfuss 1991
[5270] Macey, J. Robert 1992
[5277] Macey, J. Robert, Allan Larson, Natalia Borisovna Ananjeva, Theodore Johnstone Papenfuss 1995
[5271] Macey, J. Robert, Natalia Borisovna Ananjeva, Yuezhao Wang, Theodore Johnstone Papenfuss 1997
[5278] Macey, J. Robert, Allan Larson, Natalia Borisovna Ananjeva, Theodore Johnstone Papenfuss 1997
[5279] Macey, J. Robert, Allan Larson, Natalia Borisovna Ananjeva, Theodore Johnstone Papenfuss 1997
[5283] Macey, J. Robert, James A. Schulte II, Allan Larson, Natalia Borisovna Ananjeva, Nasrullah Rastegar-Pouyani, Yao-Zhao Wang, Theodore Johnstone Papenfuss 1997
[5287] Macey, J. Robert, A. Verma 1997
[5280] Macey, J. Robert, James A. Schulte II, Natalia Borisovna Ananjeva, Allan Larson, Nasrullah Rastegar-Pouyani, Sakhat Muradovich Shammakov, Theodore Johnstone Papenfuss 1998
[5285] Macey, J. Robert, James A. Schulte II, Allan Larson, Zhili Fang, Yuezhao Wang, Boris Sakoevich Tuniyev, Theodore Johnstone Papenfuss 1998
[5286] Macey, J. Robert, James A. Schulte II, Allan Larson, Boris Sakoevich Tuniyev, Nikolai Lutseanovich Orlov, Theodore Johnstone Papenfuss 1999
[5288] Macey, J. Robert, Yaozhao Wang, Natalia Borisovna Ananjeva, Allan Larson, Theodore Johnstone Papenfuss 1999
[5273] Macey, J. Robert, Natalia Borisovna Ananjeva, Yuezhao Wang, Theodore Johnstone Papenfuss 2000
[5281] Macey, J. Robert, James A. Schulte II, Haji Gholi Kami, Natalia Borisovna Ananjeva, Allan Larson, Theodore Johnstone Papenfuss 2000
[5282] Macey, J. Robert, James A. Schulte II, Allan Larson 2000
[5284] Macey, J. Robert, James A. Schulte II, Allan Larson, Natalia Borisovna Ananjeva, Yuezhao Wang, Rohan Pethiyagoda, Nasrullah Rastegar-Pouyani, Theodore Johnstone Papenfuss 2000
[8558] Weisrock, David W., J. Robert Macey, İsmail Hakki Uğurtaş, Allan Larson, Theodore Johnstone Papenfuss 2001
[9313] Macey, J. Robert, Theodore Johnstone Papenfuss, J. V. Kuehl, H. M. Fourcade, J. L. Boore 2003
[9314] Macey, J. Robert, Theodore Johnstone Papenfuss, J. V. Kuehl, H. M. Fourcade, J. L. Boore 2003
[5272] Macey, J. Robert, Natalia Borisovna Ananjeva 2004
[9478] Townsend, T. M., A. Larson, E. Louis, J. Robert Macey 2004
[5275] Macey, J. Robert, J. J. Fong, J. V. Kuehl, S. Shafiei, Natalia Borisovna Ananjeva, Theodore Johnstone Papenfuss, J. L. Boore 2005
[6371] Parham, James Ford, Oğuz Türkozan, Bryan L. Stuart, Marine S. Arakelyan, Soheila Shafei, J. Robert Macey, Theodore Johnstone Papenfuss 2006
[7780] Stöck, Matthias, Craig Moritz, Michael Hicker-

son, Daniel Frynta, Tatjana N. Dujsebayeva, Valery Eremchenko, J. Robert Macey, Theodore Johnstone Papenfuss, David B. Wake 2006
[5276] Macey, J. Robert, J. V. Kuehl, Allan Larson, Michael D. Robinson, İsmail Hakki Uğurtaş, Natalia Borisovna Ananjeva, H. Rahman, H. I. Javed, R. M. Osman, A. Doumma, Theodore Johnstone Papenfuss 2008

MacGREGOR, HERBERT C
[776] Baldwin, L., Herbert C. Macgregor 1985
[5289] MacGregor, Herbert C., S. K. Sessions 1986
[5290] MacGregor, Herbert C., S. K. Sessions, Jan Willem Arntzen 1990

MacHATTIE, C
[5727] Mills, E. A., C. MacHattie, C. R. Chadwick 1936

MACKAYE, H T
[7293] Schuster, M., P. Duringer, J. F. Chienne, P. Vignaud, H. T. Mackaye, A. Likius, M. Brunet 2006

MACRO, ERIC
[5291] Macro, Eric 1958

MADDEN, C T
[5292] Madden, C. T., J. A. Van Couvering 1976

MADDISON, D R
[5293] Maddison, W. P., D. R. Maddison 1992

MADDISON, W P
[5293] Maddison, W. P., D. R. Maddison 1992

MADEL, G
[5294] Madel, G., H. Klockenhoff 1972

MADERSON, PAUL F A
[5295] Maderson, Paul F. A. 1972
[3260] Gans, Carl, Paul F. A. Maderson 1973

MADGWICK, F J
[5296] Madgwick, F. J. 1988

MADKOUR, M M
[8065] Tilbury, C. R., M. M. Madkour, D. Saltissi, M. Suleiman 1987

MADSEN, THOMAS
[7486] Shine, Richard, Thomas Madsen 1994

MAGID, I M
[5297] Magid, I. M. 1949

MAGNIN, G
[2775] Eken, G., G. Magnin 1999

MAGOULAS, A
[4428] Kasapidis, P., M. Mylonas, A. Magoulas 1997
[9312] Lymberakis, Petros, Nikos Poulakakis, G. Manthalou, C. S. Tsigenopoulos, A. Magoulas, Moysis Mylonas 2007

MAGZOUB, M
[5298] Magzoub, M., A. A. Kasim, Y. Shawa 1980
[4441] Kasparek, A. A., M. Magzoub, Y. Shawa 1983

MAHA, GEORGE C
[2606] Dowling, Herndon Glenn, Richard Highton, George C. Maha, Linda R. Maxson 1983

MAHDI, NURI
[5299] Mahdi, Nuri, P. V. George 1969

MAHENDRA, BENI CHARAN
[5300] Mahendra, Beni Charan 1930
[5301] Mahendra, Beni Charan 1935
[5302] Mahendra, Beni Charan 1935
[5303] Mahendra, Beni Charan 1936
[5304] Mahendra, Beni Charan 1939
[5305] Mahendra, Beni Charan 1941
[5306] Mahendra, Beni Charan 1984

MAHJOORAZAD, ATABAK
[2015] Cheatsazan, Hamed, Atabak Mahjoorazad, Vahideh Rabani, Haji Gholi Kami 2005
[5307] Mahjoorazad, Atabak, Hamed Cheatsazan, Haji Gholi Kami, Vahideh Rabani 2005
[2016] Cheatsazan, Hamed, Vahideh Rabani, Atabak Mahjoorazad 2008
[2017] Cheatsazan, Hamed, Vahideh Rabani, Atabak Mahjoorazad, Haji Gholi Kami 2008

MAHMOOD, K
[9347] Nicholson, K. N., M. Jkan, K. Mahmood 2010

MAHMOUD, ALAA
[9324] McLane, Mary Ann, Torsten Joeger, Alaa Mahmoud 2008

MAHMOUD, F
[152] Al-Haji, H., S. Janakat, F. Mahmoud 1987

MAHMOUD, İBRAHIM Y
[5308] Mahmoud, İbrahim Y., Abdulaziz Y. Al-Kindi, Taher A. Ba-Omar, Sultan Al-Siyabi, Saif N. Al-Bahry, Abdul Qader Elshafie, Charles S. Bakheit 2005
[9101] Al-Mukhaini, Nawal, Taher A. Ba-Omar, İbrahim Y. Mahmoud, Sulyma Al-Barwani 2010

MAHMOUD, Z N
[5309] Mahmoud, Z. N., A. I. Abdel Halim, E. M. Babiker 1997

MAHNERT, VOLKER
[5310] Mahnert, Volker 1976

MAHOON, M S
[5311] Mahoon, M. S., M. I. Khan 1986
[4524] Khan, M. I., M. S. Mahoon 1987

MAIGRET, J
[5312] Maigret, J. 1986

MAIN, A J
[7026] Saliba, E. K., Zuhair S. Amr, H. Y. Wassef, Harry Hoogstraal, A. J. Main 1990

MAITRA, S R
[2007] Chaudheri, D. H., S. R. Maitra, B. N. Gosh 1968

MAJNOUNIAN, HENRIK
[4665] Kiabi, Bahran Hassan-Zadeh, Bahram Zehzad, Bijan Farhang Darreh-Shoori, Henrik Majnounian, Hamid Goshtasb Meigouni [undated]

MAJUMDAR, K C
[63] Aggarwal, R. K., K. C. Majumdar, J. W. Lang, L. Singh 1994

MAKAROV, A N
[5313] Makarov, A. N. 1985
[6973] Rustamov, Anver Kejusevich, Chary Ataevich Ataev, Ovez S. Sopyev, A. N. Makarov 1985
[7650] Sopyev, Ovez S., V. M. Makiev, A. T. Bozhanskij, A. N. Makarov 1986
[7589] Smirina, E. M., A. N. Makarov 1987
[7651] Sopyev, Ovez S., V. M. Makiev, Sergei V. Kudryavtsev, A. N. Makarov 1987

MAKAROV, V I
[8] Abdrakhmatov, K. Y., S. A. Aldazhanov, B. H. Hager, M. W. Hamburger, T. A. Herring, K. B. Kalabaev, V. I. Makarov, P. Molnar, S. V. Panasyuk, M. T. Prilepin, R. E. Reilinger, I. S. Sadybakasov, B. J. Souter, Yu A. Trapeznikov, V. Y. Tsurkov, A. V. Zubovich 1996
MAKEEV, VICTOR M
[1683] Bozhansky, Anatoly T., Victor M. Makeev, Oves S. Sopyev 1995
MAKEYEV, VICTORIJ M
[5321] Makeyev, Victorij M., N. A. Zembyanova 1968
[813] Bannikov, Andrei Grigorygevich, Victorij M. Makeyev 1976
[5314] Makeyev, Victorij M. 1979
[5317] Makeyev, Victorij M., Anatolij T. Bozhanskii, Yu D. Khomustenko 1983
[5315] Makeyev, Victorij M. 1985
[5316] Makeyev, Victorij M., Anatolij T. Bozhanskii, V. F. Frolov 1986
[5318] Makeyev, Victorij M., Anatolij T. Bozhanskii, Yu D. Khomustenko 1986
[5319] Makeyev, Victorij M., Anatolij T. Bozhanskii, Sergei V. Kudryavtsev, V. I. Frolov, Yu D. Khomustenko 1988
[5320] Makeyev, Victorij M., Sakhat Muradovich Shammakov, Anatolij T. Bozhanskii, Ronald W. Marlow, Karin von Seckendorff Hoff 1993
[1684] Bozhansky, Anatoly T., Victorij M. Makeyev, M. V. Miroutenko, V. Y. Frolov 1996
MAKHMUDOV, B B
[2405] Davlyatov, Ya D., B. B. Makhmudov 1985
[2404] Davlyatov, Ya D., A. Ya Ikramov, Kh M. Sartaeva, B. B. Makhmudov 1987
[8936] Yadgarov, T. Ya, M. Sh Akramov, B. B. Makhmudov, Kh M. Sartaeva, A. F. Khozhdaev 1988
[8938] Yadgarov, T. Ya, B. B. Makhmudov 1991
[8939] Yadgarov, T. Ya, B. B. Makhmudov, A. F. Khodzhaev 1992
MAKIEV, V M
[7650] Sopyev, Ovez S., V. M. Makiev, A. T. Bozhanskij, A. N. Makarov 1986
[7651] Sopyev, Ovez S., V. M. Makiev, Sergei V. Kudryavtsev, A. N. Makarov 1987
MAKOVSKY, Y
[6029] Nelson, K. D., Zhao Wenjin, L. D. Brown, J. Kuo, Che Jinkai, Liu Xianwen, S. L. Klemperer, Y. Makovsky, R. Meissner, J. Mechie, R. Kind, F. Wenzel, J. Nabelek, Chen Leshou, Tan Handong, Wenbo Wei, A. G. Jones, J. Booker, M. Unsworth, W. S. F. Kidd, M. Hauck, D. Alsdorf, A. Ross, M. Cogan, Wu Changde, E. Sandvol, M. Edwards 1996
MAKRIS, J
[2451] Dehghani, G. A., J. Makris 1984
MALAGA-TRILLO, E
[9517] Zardoya, R., E. Malaga-Trillo, Michael Veith, A. Meyer 2003
MALDONADO, A
[5322] Maldonado, A. 1985
MALEKI, Z
[6395] Parsa, Ahmed, Z. Maleki 1978
MALEZ, M
[5323] Malez, M., A. Forsten 1989
MALHOTRA, ANITA
[8922] Wüster, Wolfgang, Satako Otsuka, Anita Malhotra, Roger S. Thorpe 1992
[8044] Thorpe, Roger S., Wolfgang Wüster, Anita Malhotra 1997 [1996]
[8043] Thorpe, Roger S., Catharine E. Pook, Anita Malhotra 2007
MALIK, S A
[4633] Khan, Muhammad Sharif, S. A. Malik 1987
[4634] Khan, Muhammad Sharif, S. A. Malik 1987
MALINKOVITCH, MICHEL C
[1894] Caccone, A., Michel C. Malinkovitch, Valerio Sbordoni, Jeffrey R. Powell 1994
[1895] Caccone, Adalgisa, Michel C. Malinkovitch, Valerio Sbordoni, Jeffrey R. Powell 1997
MALLICK, PRANAB KUMAR
[5324] Mallick, Pranab Kumar 1997
MALLON, DAVID
[9284] Knight, Mike, David Mallon, Philip Sedon 2011
MALLOW, DAVID
[5325] Mallow, David, David Ludwig, Göran Nilson 2003
MALNATE, EDMOND VIRGIL
[5326] Malnate, Edmond Virgil 1960
[5327] Malnate, Edmond Virgil 1962
[5331] Malnate, Edmond Virgil, Sherman Anthony Minton Jr. 1965
[5328] Malnate, Edmond Virgil 1966
[5329] Malnate, Edmond Virgil 1971
[5330] Malnate, Edmond Virgil 1990
MALONE, BRIAN
[3859] Hecht, Max Knobler, Brian Malone 1972
MALSOM, R
[3433] Godley, Brendan J., Annette C. Broderick, Sarah E. Solomon, R. Tippett, R. Malsom 1996
MALYSHEVA, D N
[9318] Martirosyan, I. A., T. N. Badaeva, D. N. Malysheva, V. I. Korchagin, V. G. Petrosyan, Felix D. Danielyan, Ilya Sergeevich Darevsky, O. N. Tokarskaya 2003
MAMEDOV, A V
[9315] Mamedov, A. V. 1997
MAMET, SERGEI V
[4857] Kudrjavtsev, Sergei V., Sergei V. Mamet 1989
[5332] Mamet, Sergei V. 1989
[4858] Kudrjavtsev, Sergei V., Sergei V. Mamet 1991
[4861] Kudryavtsev, Sergei V., Sergei V. Mamet 1996
[5335] Mamet, Sergei V., Sergei V. Kudryavtsev 1996
[5334] Mamet, Sergei V., Sergei V. Kudryasev 1998
[5336] Mamet, Sergei V., Sergei V. Kudryavtsev 1998 [1997]
[5337] Mamet, Sergei V., Sergei V. Kudryavtsev 1998 [1997]
[5333] Mamet, Sergei V., Sergei V. Kudrjavtsev 1999

MAMONOV, G
[5338] Mamonov, G. 1976
[5339] Mamonov, G. 1977
MAMRADZE, R G
[5340] Mamradze, R. G. 1989
MANASSIAN, J S
[5900] Movsessian, S. O., J. S. Manassian, R. L. Hovhannissian 1985
MANCINO, GIORGIO
[6689] Ragghianti, Matilde, Stefania Bucci-Innocenti, Giorgio Mancino 1982
[4083] Hotz, Hansjorg, Giorgio Mancino, Stefania Bucci-Innocenti, Matilde Ragghianti, Leszek Berger, Thomas M. Uzzell 1985
[5341] Mancino, Giorgio, Matilde Ragghianti, Stefania Bucci, D. Boucher 1987
[5342] Mancino, Giorgio, Matilde Ragghianti, Stefania Bucci, Hansjürg Hotz, Leszek Berger, Thomas M. Uzzell 1987
[6690] Ragghianti, Matilde, Stefania Bucci-Innocenti, Giorgio Mancino 1987
[1816] Bucci, Stefania, Matilde Ragghianti, Giorgio Mancino, Leszek Berger, Hansjürg Hotz, Thomas M. Uzzell 1990
[5343] Mancino, Giorgio, Matilde Ragghianti, Stefania Bucci, Hansjorg Hotz, G.-D. Guex 1995
MANDAVILLE JR, JAMES P
[5344] Mandaville Jr., James P. 1965
[5345] Mandaville Jr., James P. 1967
[5346] Mandaville Jr., James P. 1968
[5347] Mandaville Jr., James P. 1974
[5348] Mandaville Jr., James P. 1990
MANDL, K
[5349] Mandl, K. 1953
MANDL, LOUIS
[5350] Mandl, Louis 1842
MANDOUR, A M
[2798] El-Naffar, M. K., A. M. Mandour, M. B. H. Mohamed 1991
[2799] El-Naffar, M. K., A. M. Mandour, M. B. H. Mohamed 1991
MANHOURI, H
[5064] Latifi, Mahmoud, H. Manhouri 1966
MANI, M S
[5351] Mani, M. S. 1974
[5352] Mani, M. S. 1974
[5353] Mani, M. S. 1974
[5354] Mani, M. S. 1974
[5355] Mani, M. S. 1974
[5356] Mani, M. S. 1974
[5357] Mani, M. S. 1974
[5358] Mani, M. S. 1974
MANICKAVEL, V
[5976] Muthukkaruppan, Vr, P. Kanakambika, V. Manickavel, K. V. Veeraraghavan 1970
MANILO, V V
[9316] Manilo, V. V. 2005
MANILO, VALENTINA A
[3487] Golubev, Mikhail Leonidovich, Valentina A. Manilo, Anatoly A. Tokar 1994
MANILO, VALENTINA V
[5368] Manilo, Valentina V., Eugene M. Pisanets 1984
[5359] Manilo, Valentina V. 1986
[5367] Manilo, Valentina V., Mikhail Leonidovich Golubev, Tohir S. Sattorov 1991
[5360] Manilo, Valentina V. 1993
[5364] Manilo, Valentina V., Mikhail Leonidovich Golubev 1993
[5365] Manilo, Valentina V., Mikhail Leonidovich Golubev 1993
[5366] Manilo, Valentina V., Mikhail Leonidovich Golubev 1994
[5361] Manilo, Valentina V. 1995
[5362] Manilo, Valentina V. 2002 [2001]
[5363] Manilo, Valentina V. 2002
MANLEY, GEOFFREY A
[5370] Manley, Geoffrey A., L. Gallo, C. Koppl 1996
[5369] Manley, Geoffrey A. 2000
MANN, C D
[5371] Mann, C. D., C. Vita-Finzi 1988
MANN, G
[5374] Mann, G., A. E. Gunders 1977
[5372] Mann, G. 1978
[5373] Mann, G. 1980
MANNY, N
[2905] Fainaru, M., S. Eisenberg, N. Manny, C. Hershko 1974
MANSHARAMANI, D K
[5375] Mansharamani, D. K. 1966
MANSOORI, JAMSHID
[5376] Mansoori, Jamshid 1994
MANSOUR, M
[2806] El Ridi, R., M. Mansour, S. Zada 1991
MANTEL, P
[5377] Mantel, P., Peter Mudde 1986
MANTEUFFEL, DIETMAR
[5378] Manteuffel, Dietmar 1993
MANTHALOU, G
[9312] Lymberakis, Petros, Nikos Poulakakis, G. Manthalou, C. S. Tsigenopoulos, A. Magoulas, Moysis Mylonas 2007
MANTHEY, U
[5379] Manthey, U., N. Schuster 1996
[2493] Denzer, W., Rainer Günther, U. Manthey 1997
MANTZIOU, G
[9274] Kapli, Paschalia, Petros Lymberakis, Nikos Poulakakis, G. Mantziou, A. Parmakelis, Moysis Mylonas 2008
MANULOVA, O
[9370] Pisanets, E. M., O. Manulova 2003
MANZI, VINICIO
[6939] Rovieri, Marco, Vinicio Manzi, Franco Ricci Lucchi, Sergio Rogledi 2003
MAO, S H
[5380] Mao, S. H., B. Y. Chen, H. M. Chang 1977
[5382] Mao, S. H., Herbert C. Dessauer, B. Y. Chen

1978
[5381] Mao, S. H., B. Y. Chen, F. Y. Yin, Y. W. Guo 1983
MARAGOU, P
[4427] Kasapides, P., S. Provatidou, P. Maragou, E. D. Valakos 1996
MARCELLINI, D L
[3066] Frankenberg, Eliezer, D. L. Marcellini 1990
MARCELLINI, DALE L
[5383] Marcellini, Dale L., Samuel W. Davies 1982
[8800] White, Judith, Dale L. Marcellini 1983
MARCHENKOVSKAYA, A A
[9317] Marchenkovskaya, A. A. 2003
MARDER, URI
[4500] Keydar, Yaffa, Emanuel Eylan, Heinrich Mendelssohn, Uri Marder 1971
[5578] Mendelssohn, Heinrich, I. Golani, Uri Marder 1971
MARENSSI, SERGIO A
[2460] Fuente, Marcello S. de la, Sergio N. Santillana, Sergio A. Marenssi 1995
[3188] Fuente, Marcello S. de la, Sergio N. Santillana, Sergio A. Marenssi 1995
MARES, MICHAEL A
[5384] Mares, Michael A. 1999
MARFISI, ADAM
[2893] Ettling, Jeff, Adam Marfisi 2002
MARGALIT, JOEL
[1277] Blaustein, Leo, Joel Margalit 1994
[1278] Blaustein, Leo, Joel Margalit 1995
MARGARITOULIS, D
[1669] Bowen, B. W., J. C. Avise, J. I. Richardson, A. B. Meylan, D. Margaritoulis, S. R. Hopkins-Murphy 1993
MARGARITOULIS, DIMITRIS
[5385] Margaritoulis, Dimitris 1982
[5386] Margaritoulis, Dimitris 1988
[5387] Margaritoulis, Dimitris 1989
[5389] Margaritoulis, Dimitris, D. Dimopoulus 1994
[5390] Margaritoulis, Dimitris, C. Kappa, K. Teneketsis 1994
[5388] Margaritoulis, Dimitris 2000
[5391] Margaritoulis, Dimitris, Alan F. Rees 2001
[6767] Rees, Alan F., Mohammad Jony, Dimitris Margaritoulis, Brendan J. Godley 2008
MARIN, A
[9401] Rodriguez, F., J. L. Oliver, A. Marin, J. R. Medina 1990
MARIN, PH
[1241] Blaise, J., P. Bordet, R. Desparmet, Ph Marin, C. Montenat 1977
MARINELLI, G
[898] Barberi, Franco, Enrico Bonatti, G. Marinelli, Jacques Varet 1974
MARINESCU, FL
[7383] Senes, J., Fl Marinescu 1974
MARIOTTINI, PAOLO
[6232] Oliverio, Marco, Marco A. Bologna, Paolo Mariottini 2000
MARKOVSKII, A P
[5392] Markovskii, A. P. 1966: Geologische Karte von Mittelasien und den angrenzenden Gebieten
MARKOVSKY, Y
[5393] Markovsky, Y., B. Pinshow 1983
MARLOW, RONALD W
[5320] Makeyev, Victorij M., Sakhat Muradovich Shammakov, Anatolij T. Bozhanskii, Ronald W. Marlow, Karin von Seckendorff Hoff 1993
MÁRQUEZM, RENÉ
[5394] Márquez M, René 1990
MARSHALL, J
[5395] Marshall, J. 1931
MARSHALL, J C
[9250] Harris, David J., J. C. Marshall, K. A. Crandall 2001
MARSIT, CARMEN
[8970] Young, Bruce A., Karen Meltzer, Carmen Marsit 1999
MART, YOSSI
[1067] Ben Avraham, Zvi, Yossi Mart 1981
MARTENS, EDUARD VON
[5183] Lichtenstein, Martin Hinrich Carl, Eduard von Martens 1856
MARTENS, HARALD
[5401] Martens, Harald, Dieter Kock 1991
[5402] Martens, Harald, Dieter Kock 1992
[5396] Martens, Harald 1993
[3159] Fritz, Uwe, Wolfgang Bischoff, Harald Martens, Josef Friedrich Schmidtler 1996
[5397] Martens, Harald 1996
[5398] Martens, Harald 1996
[3289] Gasc, J.-P., J. Krnobrnia-Isalovic, D. Dolmen, K. Grossenbacher, P. Haffner, J. Lescure, Harald Martens, J. P. Mertínez Rica, H. Maurin, M. E. Oliveira, T. S. Sofianidou, Michael Veith, A. Zuiderwuk 1997
[5399] Martens, Harald 1997
[5400] Martens, Harald 1998
[2559] Disi, Ahmad M., Zuhair S. Amr, Harald Martens 2004
MARTENS, JOCHEN
[2633] Dubois, Alain, Jochen Martens 1977
MARTENS, V
[5403] Martens, V. 1885
MARTIN, B G H
[5404] Martin, B. G. H., Angus d'Albini Bellairs 1977
MARTIN, J
[3962] Highfield, A. C., J. Martin 1989
MARTIN, M
[1843] Buffetaut, Eric, M. Martin, O. Monod 1988
MARTIN, ROBERT F
[5405] Martin, Robert F. 1978
MARTIN, WILLIAM CHARLES LINNAEUS
[5406] Martin, William Charles Linnaeus 1838
[5407] Martin, William Charles Linnaeus 1840
MARTINEZ, F
[2122] Cochran, J. R., F. Martinez 1988
MARTINEZ, G

[4781] Kopeyan, C., J. von Rietschoten, G. Martinez, H. Rochat, F. Miranda, S. Lissitzky 1973
MARTINEZ RICA, J P
[1016] Bea, A., J. P. Martinez Rica 1989
MARTIROSYAN, I A
[2322] Darevsky, Ilya Sergeevich, N. G. Kan, N. L. Ryabinina, I. A. Martirosyan, O. N. Tokarskaya, Vernata V. Grechko, Nikolai Nikolaevich Szczerbak, Felix D. Danielyan, Alexey P. Ryskov 1998
[9318] Martirosyan, I. A., T. N. Badaeva, D. N. Malysheva, V. I. Korchagin, V. G. Petrosyan, Felix D. Danielyan, Ilya Sergeevich Darevsky, O. N. Tokarskaya 2003
MARUNCHAK, O
[9152] Brückner, H., D. Kelterbaum, O. Marunchak, A. Porotov, A. Vött 2010
MARX, HYMEN
[5408] Marx, Hymen 1952
[5409] Marx, Hymen 1953
[5410] Marx, Hymen 1956
[7181] Schmidt, Karl Patterson, Hymen Marx 1956
[7182] Schmidt, Karl Patterson, Hymen Marx 1957
[5411] Marx, Hymen 1958
[5412] Marx, Hymen 1958
[5413] Marx, Hymen 1958
[5414] Marx, Hymen 1959
[6764] Reed, Charles A., Hymen Marx 1959
[4206] Inger, Robert Frederick, Hymen Marx 1965
[4207] Inger, Robert Frederick, Hymen Marx 1965
[5418] Marx, Hymen, George Bernard Rabb 1965
[5415] Marx, Hymen 1968
[5184] Liem, Karl F., Hymen Marx, George Bernard Rabb 1971
[5419] Marx, Hymen, George Bernard Rabb 1972
[5420] Marx, Hymen, George Bernard Rabb, Steven J. Arnold 1982
[6765] Reed, Charles A., Hymen Marx 1983
[5217] Lombard, R. E., Hymen Marx, George Bernard Rabb 1986
[595] Ashe, James S., Hymen Marx 1988
[5416] Marx, Hymen 1988
[5417] Marx, Hymen, James S. Ashe, Larry E. Watrous 1988
MASINTER, R
[2126] Coish, R. A., A. Bramley, T. Gavigan, R. Masinter 1991
MASON, KENNETH MAJ
[5421] Mason, Kenneth Maj 1929
MASON, R T
[5422] Mason, R. T., W. H. N. Gutzke 1990
MASOOD, S
[1178] Bilques, F. M., S. Masood 1973
MASROOR, RAFAQAT
[761] Baig, Khalid Javed, Rafaqat Masroor 2008
[9319] Masroor, Rafaqat 2008
[9320] Masroor, Rafaqat 2009
MASSETI, MARCO
[5423] Masseti, Marco 2002
[5424] Masseti, Marco 2002
[1963] Cascio, Pietro lo, Marco Masseti 2004
[2177] Corsini-Foka, Maria, Marco Masseti 2008
MASSEY, DICK
[7936] Talhouk, Abdul Mon'im S., Wilhelm Büttiker, John Gasperetti, Patricia R. Gasperetti, Dick Massey 1981
MATEO, J A
[1952] Carranza, S., Edwin Nicholas Arnold, J. A. Mateo, L. F. López-Jurado 2000
[1951] Carranza, S., Edwin Nicholas Arnold, J. A. Mateo, Philippe Geniez 2002
MATEO, JOSÉ
[3351] Geniez, Philippe, José Mateo, Michel Geniez, Jim Pether 2004
MATHER, J R
[1957] Carter, D. B., C. W. Thornthwaite, J. R. Mather 1958
[8037] Thornthwaite, C. W., J. R. Mather, D. B. Carter 1958
MATHUR, R
[7448] Sharma, R. K., R. Mathur, M. D. Mishra 1997
MATJOKIN, P V
[4786] Koreshkova, N. D., P. V. Matjokin, D. V. Semenov, G. I. Shenbrot 1986
MATAKAN, A A
[9534] Dehbozorgi, M, M. Pourkermani, M. Arian, A.A. Matakan, H. Motamedi, A. Hosseiniasl, 2010
MATMON, ARI
[9521] Amit, Rivka, Yehouda Enzel, Onn Crouvi, Ori Simhai, Ari Matmon, Naomi Porat, Eric McDonald, Alan R. Gillespie 2011
MATSAKIS, J
[4685] Kiortsis, V., A. Koutsaftikis, J. Matsakis 1974
MATSCHIE, GEORG FRIEDRICH PAUL
[5425] Matschie, Georg Friedrich Paul 1893
MATSUI, T
[5426] Matsui, T. 1973
MATTAUER, M
[4651] Khan, T., M. Mattauer, F. Proust, Paul Tapponier 1979
[7939] Tapponier, Paul, M. Mattauer, F. Proust, C. Cassaigneau 1981
[5427] Mattauer, M. 1986
MATTER, A
[9374] Preusser, F., D. Radies, Y. F. Driehorst, A. Matter 2005
[9524] Rosenberg, T. M., F. Preusser, D. Fleitmann, A. Schwalb, K. Penkman, T. W. Schmid, M. A. Al-Shanti, K. Kadi, A. Matter 2011
MATTER, ALBERT
[6627] Preusser, Frank, Dirk Radies, Albert Matter 2002
[3009] Fleitmann, Dominik, Albert Matter, Stephen J. Burns, Abdulkarim Al-Subbary, Mohammed A. Al-Aowah 2004
MATTHEWS, ALAN
[8294] Vaks, Anton, Miryam Bar-Matthews, Avner Ayalon, Alan Matthews, Ludwik Halicz, Amos Frumkin 2007

MATTHEWS, WILLIAM A
[9244] Guest, Bernard, William A. Matthews 2011
MATTHEY, R
[5428] Matthey, R. 1931
[5429] Matthey, R. 1932
[5430] Matthey, R. 1951
MATTISON, C
[5432] Mattison, C. 1991
MATTISON, CHRISTOPHER
[5431] Mattison, Christopher 1987
MATUSCHKA, F R
[5433] Matuschka, F. R. 1986
[5434] Matuschka, F. R. 1986
[5435] Matuschka, F. R. 1986
[5436] Matuschka, F. R. 1987
[5437] Matuschka, F. R., A. O. Heydorn, H. Mehlhorn, Z. Abd al Aal, L. Diesing, A. Biehler 1987
MATVEYEVA, T N
[286] Ananjeva, Natalia Borisovna, M. E. Dilmoukhamedov, T. N. Matveyeva 1986
[1809] Brushko, Z. K., S. L. Sklyarenko, T. N. Matveyeva 1990
[287] Ananjeva, Natalia Borisovna, M. E. Dilmuchamedov, T. N. Matveyeva 1991
[5438] Matveyeva, T. N., Natalia Borisovna Ananjeva 1995
MATZ, G
[7748] Stemmler-Gyger, Othmar, G. Matz 1967
[5439] Matz, G. 1969
[5440] Matz, G. 1973
[5441] Matz, G. 1975
[5442] Matz, G. 1976
[5443] Matz, G. 1988
MAUNOIR, PHILIPPE
[7113] Schätti, Beat, İbrahim Baran, Philippe Maunoir 2001
MAURIN, H
[3289] Gasc, J.-P., J. Krnobrnia-Isalovic, D. Dolmen, K. Grossenbacher, P. Haffner, J. Lescure, Harald Martens, J. P. Mertínez Rica, H. Maurin, M. E. Oliveira, T. S. Sofianidou, Michael Veith, A. Zuiderwuk 1997
MAURIN, VIKTOR
[2943] Felber, Hans, Heinz Hötzl, Viktor Maurin, Heribert Moser, Werner Rauert, Josef G. Zötl 1978
[4010] Hötzl, Heinz, Hans Felber, Viktor Maurin 1978
[4012] Hötzl, Heinz, Friedrich Krämer, Viktor Maurin 1978
[4013] Hötzl, Heinz, Hans J. Lippolt, Viktor Maurin, Heribert Moser, Werner Rauert 1978
[4014] Hötzl, Heinz, Viktor Maurin 1978
[4015] Hötzl, Heinz, Viktor Maurin, Josef G. Zötl 1978
[4016] Hötzl, Heinz, Viktor Maurin, Josef G. Zötl 1978
MAURY, E
[3233] Gallina, S., E. Maury, K. Rogovin, D. Semenov 1985
MAUSFELD, PATRICK
[5446] Mausfeld, Patrick, Miguel Vences, Andreas Schmitz, Michael Veith 2000
[5445] Mausfeld, Patrick, Andreas Schmitz, Wolfgang Böhme, Bernhard Misof, Davor Vrcibradic, Carlos Frederico Duarte Rocha 2002
[5444] Mausfeld, Patrick, Andreas Schmitz 2003
[7226] Schmitz, Andreas, Patrick Mausfeld, E. Hekkala, T. Shine, H. Nickel, G. Amato, Wolfgang Böhme 2003
[7225] Schmitz, Andreas, Patrick Mausfeld, Dick Embert 2004
MAUTZ, WILLIAM J
[5447] Mautz, William J. 1982
MAXSON, LINDA R
[5448] Maxson, Linda R. 1978
[5449] Maxson, Linda R. 1981
[2606] Dowling, Herndon Glenn, Richard Highton, George C. Maha, Linda R. Maxson 1983
[5451] Maxson, Linda R., Jacek M. Szymura 1984
[1871] Busack, Stephen Dana, Linda R. Maxson 1987
[1870] Busack, Stephen Dana, Barbara G. Jericho, Linda R. Maxson, Thomas M. Uzzell 1988
[3836] Hass, C. A., M. A. Hoffman, L. D. Densmore, Linda R. Maxson 1992
[5450] Maxson, Linda R. 1992
[3849] Hay, J. M., I. Ruvinsky, S. Blair Hedges, Linda R. Maxson 1995
[3867] Heise, P. J., Linda R. Maxson, Herndon Glenn Dowling, S. B. Hedges 1995
[6816] Riehl, C. J., J. T. Lell, Linda R. Maxson 1995
[5219] Lopez, T. J., Linda R. Maxson 1996
MAXSON, R D
[1945] Carlson, S. S., A. C. Wilson, R. D. Maxson 1978
MAXWELL, W ROBERT
[5452] Maxwell, W. Robert, Stephen D. Busak 1971
MAY, B
[3395] Gillissen, A., R. D. G. Theakston, J. Barth, B. May, M. Krieg, David A. Warrell 1994
MAYER, H
[5453] Mayer, H., H. Aksoy 1986
MAYER, H J
[3122] Frey, Wolfgang, H. J. Mayer 1971
MAYER, M
[9321] Mayer, M., Jirí Moravec, Mihaela Pavlicev 2006
MAYER, WERNER
[5461] Mayer, Werner, Franz Tiedemann 1982
[5255] Lutz, Daniela, Werner Mayer 1984
[5256] Lutz, Daniela, Werner Mayer 1985
[5254] Lutz, Daniela, Wolfgang Bischoff, Werner Mayer 1986
[5454] Mayer, Werner 1989
[5460] Mayer, Werner, Daniela Lutz 1989
[5457] Mayer, Werner, Gerald Benyr 1994
[5458] Mayer, Werner, Wolfgang Bischoff 1996
[809] Bannert, Brigitte, Werner Mayer, Wolfgang Bischoff 1999
[1137] Beyerlein, Petra, Werner Mayer 1999
[5455] Mayer, Werner 2000
[5459] Mayer, Werner, Wolfgang Bischoff 2001
[4347] Joger, Ulrich, Werner Mayer 2002
[5456] Mayer, Werner 2002 [2001]

[9322] Mayer, Werner, Mihaela Pavlicev 2007
MAYHEW, WILBUR W
[5462] Mayhew, Wilbur W. 1968
MAYR, ERNST
[5463] Mayr, Ernst 1969
[5464] Mayr, Ernst 1976
[5465] Mayr, Ernst, Peter D. Ashlock 1991
MAZANAEVA, LYUDMILA F
[6268] Orlova, Valentina Fyodorovna, Lyudmila F. Mazanaeva 1999 [1998]
[9309] Litvinchuk, Spartak N., Leo Jakovlevich Borkin, J. M. Rosanov, D. V. Skorinov, M. D. Khalturin, Georg Džukić, Milos L. Kalezić, Lyudmila F. Mazanaeva 2005
[3163] Fritz, Uwe, Anna K. Hundsdörfer, Pavel Široký, Markus Auer, Haji Gholi Kami, Jan Lehmann, Lyudmila F. Mazanaeva, Oğuz Türkozan, Michael Wink 2007
[9214] Fritz, Uwe, Daniela Guicking, Haji Gholi Kami, Markus Auer, Dinçer Ayaz, A. Bakiev, A. Celani, A. C. Rivera, Georg Džukić, S. Fahd, P. Havaš, Ulrich Joger, V. F. Khabibullin, Lyudmila F. Mazanaeva, Pavel Široký, S. Tripepi, Michael Wink 2007
MAZIK, E J
[5466] Mazik, E. J., B. K. Kadyrova, A. T. Toktosunov 1976
MAZIK, E Y
[4378] Kadyrova, B. K., E. Y. Mazik, A. T. Toktosunov 1976
MAZIN, J M
[5467] Mazin, J. M. 1986
MAZUCH, TOMAS
[5468] Mazuch, Tomás, Jirí Hejduk 2006
MAZUNIN, N
[5469] Mazunin, N. 1982
MAZZELLA, F
[3370] Gerosa, Guido, Sedat V. Yerli, F. Mazzella, S. Lapis 1996
McANDREWS, J H
[8917] Wright, A. E., J. H. McAndrews, W. Van Zeist 1967
McCALL, G J H
[5470] McCall, G. J. H., R. G. W. Kidd 1982
McCALL, J
[5471] McCall, J., B. Rosen, J. Darrell 1994
McCANN, C
[5473] McCann, C. 1946
McCANN, CHARLES
[5472] McCann, Charles 1938
McCARTHY, COLIN J
[5474] McCarthy, Colin J. 1985
[5475] McCarthy, Colin J. 1986
[7122] Schätti, Beat, Colin J. McCarthy 1987
[3460] Golay, Philippe, Hobart Muir Smith, Donald G. Broadley, James Ray Dixon, Colin J. McCarthy, Jean-Claude Rage, Beat Schätti, Michihisa Toriba 1993
[7123] Schätti, Beat, Colin J. McCarthy 2001
[7124] Schätti, Beat, Colin J. McCarthy 2004
McCAUSLAND, WENDY A
[9361] Pallister, John S., Wendy A. McCausland, Sigurjón Jónsson, Zhong Lu, Hani M. Zahran, Salah El Hadidy, Abdallah Aburukbah, Ian C. F. Stewart, Paul R. Lundgren, Randall A. White, Mohammed R. H. Moufti 2010
McCLAY, K
[9146] Bosworth, W., P. Huchon, K. McClay 2005
McCLURE, HAROLD A
[5476] McClure, Harold A. 1976
[5477] McClure, Harold A. 1978
[5478] McClure, Harold A. 1980
[5479] McClure, Harold A., C. Vita-Finzi 1982
McCLUSKY, SIMON
[9396] Reilinger, Robert, Simon McClusky 2011
McCORD, WILLIAM P
[2827] Engstrom, Tag N., William P. McCord 2002
[5480] McCord, William P., Peter C. H. Pritchard 2002
[7666] Spinks, P. Q., H. Bradley Shaffer, John Burton Iverson, William P. McCord 2004
[5087] Le, Minh, Christopher J. Raxworthy, William P. McCord, Lisa Mertz 2006
McCOY, J KELLY
[3044] Fox, Stanley Forrest, J. Kelly McCoy, Troy A. Baird 2003
McDIARMID, ROY W
[5170] Leviton, Alan Edward, Roy W. McDiarmid, Scott Michael Moody, Max Nickerson, Jose Rosado, Otto Sokol, Harold K. Voris 1980
[5481] McDiarmid, Roy W., Ronald Altig 1999
[5482] McDiarmid, Roy W., Jonathan A. Campbell, T'Shaka A. Touré 1999
[9323] McDiarmid, Roy W., Mercedes S. Foster, Craig Guyer, J. Whitfield Gibbons, Neil Chernoff 2012
McDONALD, ERIC
[9521] Amit, Rivka, Yehouda Enzel, Onn Crouvi, Ori Simhai, Ari Matmon, Naomi Porat, Eric McDonald, Alan R. Gillespie 2011
McDOWELL, R M
[5483] McDowell, R. M. 1978
McDOWELL, SAMUEL BOOKER
[5484] McDowell, Samuel Booker 1961
[5485] McDowell, Samuel Booker 1963
[5486] McDowell, Samuel Booker 1964
[5487] McDowell, Samuel Booker 1967
[5488] McDowell, Samuel Booker 1969
[5489] McDowell, Samuel Booker 1972
[5490] McDowell, Samuel Booker 1972
[5491] McDowell, Samuel Booker 1974
[5492] McDowell, Samuel Booker 1986
[5493] McDowell, Samuel Booker 1987
McGOWAN, ANDREW
[1760] Broderick, Annette C., Brendan J. Godley, A. Kelly, Andrew McGowan 1997
[5494] McGowan, Andrew, Annette C. Broderick, J. Deeming, Brendan J. Godley, E. G. Hancock 2001
[5495] McGowan, Andrew, Louise V. Rowe, Annette C. Broderick, Brendan J. Godley 2001
McKENNA, MALCOLM C
[5496] McKenna, Malcolm C. 1983

[8025] Thewissen, J. G. M., Malcolm C. McKenna 1992
[5497] McKenna, Malcolm C. 1995
McKENZIE, C
[5498] McKenzie, C., Brendan J. Godley, Robert W. Furness, D. E. Wells 1999
McKENZIE, D P
[5500] McKenzie, D. P., D. Davies, Peter Molnar 1970
[5499] McKenzie, D. P. 1972
[6078] Niazi, M., I. Asudeh, G. Ballard, J. A. Jackson, G. King, D. P. McKenzie 1978
[4272] Jackson, J. A., D. P. McKenzie 1984
McKENZIE, J A
[4151] Iaccarino, S., D. Castradori, Maria Bianca Cita, E. Di Steffano, S. Gaboardi, J. A. McKenzie, S. Spezzaferri, R. Sprovieri 1999
McKENZIE, JUDITH A
[5908] Mueller, Daniel W., Judith A. McKenzie, Paul A. Mueller 1990
[5501] McKenzie, Judith A. 1999
McKNIGHT, MARK L
[7418] Shaffer, H. Bradley, Peter Andre Meylan, Mark L. McKnight 1997
McLACHLAN, KEITH
[5502] McLachlan, Keith 1989
McLANE, MARY ANN
[9324] McLane, Mary Ann, Torsten Joeger, Alaa Mahmoud 2008
McMAHON, A HENRY
[5503] McMahon, A. Henry 1897
[5504] McMahon, A. Henry 1897
[5505] McMahon, A. Henry 1899
[5506] McMahon, A. Henry 1901
[5507] McMahon, A. Henry 1901
[5508] McMahon, A. Henry 1902
[5509] McMahon, A. Henry 1906
McQUARRIE, NADINE
[5510] McQuarrie, Nadine 2009
McQUILLAN, HENRY
[3851] Haynes, Simon J., Henry McQuillan 1974
MEAKINS, ROBIN H
[197] Al-Mohanna, Salim Y., Sharon K. Jaman, Robin H. Meakins 1997
[4291] Jaman, Sharon K., Robin H. Meakins 1998
[198] Al-Mohanna, Salim Y., Robin H. Meakins 2000
[199] Al-Mohanna, Salim Y., Robin H. Meakins 2000
MEARNS, BARBARA
[5511] Mearns, Barbara, Richard Mearns 1988
[5512] Mearns, Barbara, Richard Mearns 1988
[5513] Mearns, Barbara, Richard Mearns 1998
MEARNS, RICHARD
[5511] Mearns, Barbara, Richard Mearns 1988
[5512] Mearns, Barbara, Richard Mearns 1988
[5513] Mearns, Barbara, Richard Mearns 1998
MEBERT, KONRAD
[3671] Gruschwitz, M., S. Lentz, Konrad Mebert, V. Lanka 1999
[9092] Ahmadzadeh, Faraham, Miguel Angel Carretero, Konrad Mebert, Afshin Faghiri, Saeedeh Ataei, Samaneh Hamidi, Wolfgang Böhme 2011
[9095] Ahmadzadeh, Faraham, Konrad Mebert, Saeedeh Ataei, Elham Rezazadeh, Leili Allah Gholi, Wolfgang Böhme 2011
[9105] Amr, Zuhair S., Konrad Mebert, Nashat Hamidan, Mohammad Abu Baker, Ahmad M. Disi 2011
[9186] Dinçaslan, Yunus Emre, Hüseyin Arikan, Ismail Hakki Uğurtaş, Konrad Mebert 2011
[9216] Frotzler, Norbert, Nino Davitashvili, Konrad Mebert 2011
[9228] Göçmen, Bayram, Kerim Çiçek, Mehmet Zülfü Yildiz, Mehmet Kutsay Atatür, Yunus Emre Dinçaslan, Konrad Mebert 2011
[9231] Göçmen, Bayram, Konrad Mebert 2011
[9545] Göçmen, Bayram, Konrad Mebert, Bahadir Akman, Deniz Yalçinkaya, Mert Kariş, Mustafa Erturhan 2011
[9325] Mebert, Konrad 2011
[9380] Rajabizadeh, Mehdi, Soheila Javanmardi, Nasrullah Rastegar-Pouyani, Rasoul Karamiani, Masoud Yousefi, Hasan Salehi, Ulrich Joger, Konrad Mebert, Hamidreza Esmaeili, Hossein Parsa, Haji Gholi Kami, Eskandar Rastegar-Pouyani 2011
[9483] Tuniyev, Boris Sakoevich, Sako Tuniyev, Tom Kirschey, Konrad Mebert 2011
MEBS, D
[5091] Lee, C. Y., Y. M. Chen, D. Mebs 1976
MEBS, DIETRICH
[5514] Mebs, Dietrich 1965
[5515] Mebs, Dietrich 1966
[5516] Mebs, Dietrich 1978
[5757] Minton Jr., Sherman Anthony, Dietrich Mebs 1978
[5517] Mebs, Dietrich, František Kornalík 1981
MECHAM, J S
[7041] Salthe, N., J. S. Mecham 1974
MECHIE, J
[6029] Nelson, K. D., Zhao Wenjin, L. D. Brown, J. Kuo, Che Jinkai, Liu Xianwen, S. L. Klemperer, Y. Makovsky, R. Meissner, J. Mechie, R. Kind, F. Wenzel, J. Nabelek, Chen Leshou, Tan Handong, Wenbo Wei, A. G. Jones, J. Booker, M. Unsworth, W. S. F. Kidd, M. Hauck, D. Alsdorf, A. Ross, M. Cogan, Wu Changde, E. Sandvol, M. Edwards 1996
MEDASSET
[5519] MEDASSET, King's College Taunton 1997
[5518] Medasset 2000
MEDER, MICHAEL
[4348] Joger, Ulrich, Michael Meder 1997
MEDINA, J R
[9401] Rodriguez, F., J. L. Oliver, A. Marin, J. R. Medina 1990
MEDVEDJEVA, IRINA MICHAILOVNA
[3942] Herrmann, Hans-J., Irina Michailovna Medvedjeva, Ljudmila B. Gopdina 1988
MEEK, ROGER
[5520] Meek, Roger 2001
MEERMAN, JAN

[5521] Meerman, Jan, Tineke Boomsma 1987
MEEUWEN, H M VAN
[5522] Meeuwen, H. M. van 1977
MÉHELY, LUDWIG VON [also as MÉHELŸ, LAJOSTÓL]
[5523] Méhely, Ludwig von [Méhelÿ, Lajos-tól] . 1894
[9326] Méhely, Ludwig von [Méhelÿ, Lajos-tól] . 1894
[5524] Méhely, Ludwig von [Méhelÿ, Lajos-tól] . 1899
[5525] Méhely, Ludwig von [Méhelÿ, Lajos-tól] . 1901
[5526] Méhely, Ludwig von [Méhelÿ, Lajos-tól] . 1907
[5527] Méhely, Ludwig von [Méhelÿ, Lajos-tól] . 1907
[5528] Méhely, Ludwig von [Méhelÿ, Lajos-tól] . 1907
[5529] Méhely, Ludwig von [Méhelÿ, Lajos-tól] . 1907
[5530] Méhely, Ludwig von [Méhelÿ, Lajos-tól] . 1909
[5531] Méhely, Ludwig von [Méhelÿ, Lajos-tól] . 1910
[5532] Méhely, Ludwig von [Méhelÿ, Lajos-tól] . 1910
[5533] Méhely, Ludwig von [Méhelÿ, Lajos-tól] . 1911
MEHLHORN, H
[5437] Matuschka, F. R., A. O. Heydorn, H. Mehlhorn, Z. Abd al Aal, L. Diesing, A. Biehler 1987
MEHRTENS, J M
[5534] Mehrtens, J. M. 1950
MEIER, HARALD
[5535] Meier, Harald 1970
MEIER, J
[4759] Kochva, Elazar T., J. Meier 1986
[5536] Meier, J. 1995
[5538] Meier, J., K. F. Stocker 1995
MEIER, JÜRG
[5537] Meier, Jürg, Thierry A. Freyvogel 1980
MEIGOUNI, HAMID GOSHTASB
[4665] Kiabi, Bahran Hassan-Zadeh, Bahram Zehzad, Bijan Farhang Darreh-Shoori, Henrik Majnounian, Hamid Goshtasb Meigouni [undated]
MEINERTZHAGEN, COL. RICHARD
[5539] Meinertzhagen, Col. Richard 1954
[5540] Meinertzhagen, Col. Richard 1959
MEINIG, HOLGER
[5541] Meinig, Holger 1994
[7141] Schillak, L., Helmut Kessler, D. Rappenhöhner, Holger Meinig, Thomas Kordges 1994
[5542] Meinig, Holger 1995
[5543] Meinig, Holger 1998
[5544] Meinig, Holger, Helmut Kessler 1998
MEIR, B
[5545] Meir, B. 1986
MEIRI, SHAI
[9327] Meiri, Shai 2008
[9403] Roll, Uri, Lewi Stone, Shai Meiri 2009
MEIRTE, D
[5546] Meirte, D. 1992
MEISCHNER, D
[9439] Siddall, M., E. J. Rothling, A. Almogi-Labin, C. Hemleben, D. Meischner, L. Schmelzer, D. A. Smeed 2003
MEISSNER, M
[5547] Meissner, M. 1991
MEISSNER, R
[6029] Nelson, K. D., Zhao Wenjin, L. D. Brown, J. Kuo, Che Jinkai, Liu Xianwen, S. L. Klemperer, Y. Makovsky, R. Meissner, J. Mechie, R. Kind, F. Wenzel, J. Nabelek, Chen Leshou, Tan Handong, Wenbo Wei, A. G. Jones, J. Booker, M. Unsworth, W. S. F. Kidd, M. Hauck, D. Alsdorf, A. Ross, M. Cogan, Wu Changde, E. Sandvol, M. Edwards 1996
MÈLIERÉS, FREDERIC
[4104] Hsü, Kenneth Jinghwa, Lucien Montadert, Daniel Bernoulli, Maria Bianca Cita, Albert Erikson, Robert E. Garrison, Robert B. Kidd, Frederic Mèlierés, Carla Müller, Ramil Wright 1977
[4105] Hsü, Kenneth Jinghwa, Lucien Montadert, Daniel Bernoulli, Maria Bianca Cita, Albert Erikson, Robert E. Garrison, Robert B. Kidd, Frederic Mèlierés, Carla Müller, R. Wright 1977
MELIKADAMIAN, G U
[5548] Melik-Adamian, G. U., E. N. Kurochkin, Viacheslav Mikhailovich Chkhikvadze 1988
MELKUMIAN [also as MELKUMYAN], L S
[5559] Melkumian, L. S., A. M. Asatryan 1972
[5549] Melkumian, L. S. 1983
[5550] Melkumian, L. S. 1983
[5551] Melkumian, L. S. 1983
[5552] Melkumian, L. S. 1985
[5553] Melkumian, L. S. 1985
[5558] Melkumian, L. S., A. G. Airapetyan, E. M. Agiazaryan 1985
[5564] Melkumian, L. S., K. E. Vardanian 1985
[5557] Melkumian, L. S., A. G. Airapetyan 1986
[5089] Ledentsov, A. V., L. S. Melkumyan 1987 [1986]
[5554] Melkumian, L. S. 1987
[5560] Melkumian, L. S., A. G. Hairapetian 1987
[5561] Melkumian, L. S., Eugene M. Pisanets 1987
[5555] Melkumian, L. S. 1988
[5562] Melkumian, L. S., A. S. Sirunian 1988
[5563] Melkumian, L. S., Ye G. Torosian 1988
[5556] Melkumian, L. S. 1989
MELLADO, V P
[5565] Mellado, V. P. 1933
MELLANBY, R J
[5566] Mellanby, R. J., Annette C. Broderick, Brendan J. Godley 1998
MELMED, R H
[1991] Chajek, T., D. Rubinger, M. Alkan, R. H. Melmed, A. E. Gunders 1974
MELNIKOV, DANIEL A
[9328] Melnikov, Daniel A., Natalia Borisovna Ananjeva, Aram L. Aghasyan, Mehdi Rajabizadeh 2008
[9329] Melnikov, Daniel A., Natalia Borisovna Ananjeva, Mehdi Rajabizadeh, Konstantin D. Milto 2009 [2007]
MELNIKOVA, M N
[3594] Grechko, Vernata V., M. V. Kataev, M. N. Mel'nikova, Ilya Sergeevich Darevsky 1993
MELONI, MONICA
[3532] Gozzo, Stefano, Rita Casetti, Alessandra Taglioni, Monica Meloni, Vincenzo Monaco 1999

MELTZER, KAREN
[8970] Young, Bruce A., Karen Meltzer, Carmen Marsit 1999
MELVILLE, C P
[248] Ambraseys, N. N., C. P. Melville 1982
MELVILLE, CHARLES
[696] Avery, Peter, Gavin Hambly, Charles Melville 1991
MENDELSSOHN, HEINRICH
[5579] Mendelssohn, Heinrich, Heinz Steinitz 1943
[5580] Mendelssohn, Heinrich, Heinz Steinitz 1944
[5567] Mendelssohn, Heinrich 1962
[5568] Mendelssohn, Heinrich 1962
[5569] Mendelssohn, Heinrich 1963
[5570] Mendelssohn, Heinrich 1965
[8736] Werner, Yehudah Leopold, M. Dor, Jacob Haim Hoofien, Heinrich Mendelssohn 1965
[5571] Mendelssohn, Heinrich 1970
[4500] Keydar, Yaffa, Emanuel Eylan, Heinrich Mendelssohn, Uri Marder 1971
[5578] Mendelssohn, Heinrich, I. Golani, Uri Marder 1971
[2443] Degani, Gad, Heinrich Mendelssohn 1979
[5572] Mendelssohn, Heinrich 1982
[2444] Degani, Gad, Heinrich Mendelssohn 1983
[5573] Mendelssohn, Heinrich 1983
[5576] Mendelssohn, Heinrich, Eli Geffen 1987
[7686] Stanner, Michael, Heinrich Mendelssohn 1987
[7687] Stanner, Michael, Heinrich Mendelssohn 1987
[3326] Geffen, Eli, Heinrich Mendelssohn 1988
[8965] Yom-Tov, Yoram, Heinrich Mendelssohn 1988
[3327] Geffen, Eli, Heinrich Mendelssohn 1989
[5575] Mendelssohn, Heinrich, Amos Bouskila 1989
[2577] Dmi'el, Razi, Gad Perry, Heinrich Mendelssohn 1990
[3328] Geffen, Eli, Heinrich Mendelssohn 1991
[7688] Stanner, Michael, Heinrich Mendelssohn 1991
[6463] Perry, Gad, R. Habani, Heinrich Mendelssohn 1993
[5574] Mendelssohn, Heinrich 1995
[5577] Mendelssohn, Heinrich, Eli Geffen 1995
[3329] Geffen, Eli, Heinrich Mendelssohn 1997
[3330] Geffen, Eli, Heinrich Mendelssohn 1997
[3331] Geffen, Eli, Heinrich Mendelssohn 1997
MENEGON, MICHELE
[9441] Sindaco, Roberto, Gianluca Serra, Michele Menegon 2006
MÉNÉTRIÉS, EDOUARD
[5581] Ménétriés, Edouard 1832
MENOT, G
[9448] Soulet, G., G. Ménot, G. Lericolais, E. Bard 2011
MEN'SHIKOV, YURI G
[8161] Tsellarius, Aleksey Yuri, Vladimir A. Cherlin, Yuri G. Men'shikov 1991
[8162] Tsellarius, Aleksey Yuri, Yuri G. Men'shikov 1994
[8163] Tsellarius, Aleksey Yuri, Yuri G. Men'shikov 1995
[8164] Tsellarius, Aleksey Yuri, Yuri G. Men'shikov, Elena Yu Tsellarius 1995
[8167] Tsellarius, Aleksey Yuri, Elena Yu Tsellarius, Yuri G. Men'shikov 1998 [1997]
MENSI, P A
[5582] Mensi, P. A., B. Lattes, B. Macario, S. Salvidio, Cristina Giacoma, Emilio M. Balletto 1992
MEPPIEL, P R
[5583] Meppiel, P. R. 1965
MERKLE, DONALD A
[5584] Merkle, Donald A. 1975
MERMER, AHMET
[638] Atatür, Mehmet Kutsay, Hüseyin Arikan, Ahmet Mermer 1990
[639] Atatür, Mehmet Kutsay, Hüseyin Arikan, Ahmet Mermer 1993
[5585] Mermer, Ahmet 1996
[5586] Mermer, Ahmet, Bayram Göçmen, Cemal Varol Tok 1996
[8085] Tok, Cemal Varol, Bayram Göçmen, Ahmet Mermer 1999
[3445] Göçmen, Bayram, Asaf Şenol, Ahmet Mermer 2002
[2083] Çiçek, Kerim, Ahmet Mermer 2006
[3440] Göçmen, Bayram, Huseyin Arikan, Ahmet Mermer, Kerim Çiçek 2006
[2084] Çiçek, Kerim, Cemal Varol Tok, Ahmet Mermer, Murat Tosunoğlu, Dinçer Ayaz 2007
[9165] Çiçek, Kerim, Meltem Kumas, Dinçer Ayaz, Ahmet Mermer, S. Deniz Engin 2011
[9166] Çiçek, Kerim, Ahmet Mermer, Çemal Varol Tok 2011
MERREM, BLASIUS
[5587] Merrem, Blasius 1820
MERTENS, ROBERT FRIEDRICH WILHELM
[5588] Mertens, Robert Friedrich Wilhelm 1916
[5589] Mertens, Robert Friedrich Wilhelm 1917
[5590] Mertens, Robert Friedrich Wilhelm 1918
[5591] Mertens, Robert Friedrich Wilhelm 1918
[5592] Mertens, Robert Friedrich Wilhelm 1918
[5593] Mertens, Robert Friedrich Wilhelm 1920
[5594] Mertens, Robert Friedrich Wilhelm 1920
[5595] Mertens, Robert Friedrich Wilhelm 1921
[5596] Mertens, Robert Friedrich Wilhelm 1921
[5597] Mertens, Robert Friedrich Wilhelm 1921
[5598] Mertens, Robert Friedrich Wilhelm 1922
[5599] Mertens, Robert Friedrich Wilhelm 1922
[5600] Mertens, Robert Friedrich Wilhelm 1922
[5601] Mertens, Robert Friedrich Wilhelm 1922
[5602] Mertens, Robert Friedrich Wilhelm 1923
[5603] Mertens, Robert Friedrich Wilhelm 1924
[5604] Mertens, Robert Friedrich Wilhelm 1924
[5605] Mertens, Robert Friedrich Wilhelm 1924
[5606] Mertens, Robert Friedrich Wilhelm 1924
[5607] Mertens, Robert Friedrich Wilhelm 1925
[5608] Mertens, Robert Friedrich Wilhelm 1928
[5667] Mertens, Robert Friedrich Wilhelm, Lorenz Müller 1928

[5609] Mertens, Robert Friedrich Wilhelm 1929
[5668] Mertens, Robert Friedrich Wilhelm, Lorenz Müller 1929
[5669] Mertens, Robert Friedrich Wilhelm, Lorenz Müller 1933
[5671] Rust, Hans-Theodor, [Robert Friedrich Wilhelm Mertens, Lorenz Müller] 1934
[5610] Mertens, Robert Friedrich Wilhelm 1937
[5611] Mertens, Robert Friedrich Wilhelm 1937
[5612] Mertens, Robert Friedrich Wilhelm 1940
[5670] Mertens, Robert Friedrich Wilhelm, Lorenz Müller 1940
[5613] Mertens, Robert Friedrich Wilhelm 1942
[5614] Mertens, Robert Friedrich Wilhelm 1942
[5615] Mertens, Robert Friedrich Wilhelm 1944
[5616] Mertens, Robert Friedrich Wilhelm 1946
[5617] Mertens, Robert Friedrich Wilhelm 1946
[5618] Mertens, Robert Friedrich Wilhelm 1946
[5619] Mertens, Robert Friedrich Wilhelm 1947
[5620] Mertens, Robert Friedrich Wilhelm 1948
[5621] Mertens, Robert Friedrich Wilhelm 1949
[5622] Mertens, Robert Friedrich Wilhelm 1949
[5623] Mertens, Robert Friedrich Wilhelm 1949
[5624] Mertens, Robert Friedrich Wilhelm 1950
[5625] Mertens, Robert Friedrich Wilhelm 1951
[5626] Mertens, Robert Friedrich Wilhelm 1952
[5627] Mertens, Robert Friedrich Wilhelm 1952
[5628] Mertens, Robert Friedrich Wilhelm 1952
[5629] Mertens, Robert Friedrich Wilhelm 1952
[5630] Mertens, Robert Friedrich Wilhelm 1953
[5631] Mertens, Robert Friedrich Wilhelm 1954
[5632] Mertens, Robert Friedrich Wilhelm 1954
[5633] Mertens, Robert Friedrich Wilhelm 1955
[5634] Mertens, Robert Friedrich Wilhelm 1955
[5672] Mertens, Robert Friedrich Wilhelm, Heinz Wermuth 1955
[5635] Mertens, Robert Friedrich Wilhelm 1956
[5636] Mertens, Robert Friedrich Wilhelm 1957
[5637] Mertens, Robert Friedrich Wilhelm 1959
[5638] Mertens, Robert Friedrich Wilhelm 1959
[5639] Mertens, Robert Friedrich Wilhelm 1959
[5640] Mertens, Robert Friedrich Wilhelm 1959
[5641] Mertens, Robert Friedrich Wilhelm 1960
[5642] Mertens, Robert Friedrich Wilhelm 1960
[5673] Mertens, Robert Friedrich Wilhelm, Heinz Wermuth 1960
[5643] Mertens, Robert Friedrich Wilhelm 1961
[8586] Wermuth, Heinz, Robert Friedrich Wilhelm Mertens 1961
[5644] Mertens, Robert Friedrich Wilhelm 1962
[5645] Mertens, Robert Friedrich Wilhelm 1963
[5646] Mertens, Robert Friedrich Wilhelm 1965
[5647] Mertens, Robert Friedrich Wilhelm 1965
[5648] Mertens, Robert Friedrich Wilhelm 1965
[5649] Mertens, Robert Friedrich Wilhelm 1965
[5650] Mertens, Robert Friedrich Wilhelm 1966
[5651] Mertens, Robert Friedrich Wilhelm 1967
[5652] Mertens, Robert Friedrich Wilhelm 1967
[5666] Mertens, Robert Friedrich Wilhelm, Ilya Sergeevich Darevsky, Konrad Klemmer 1967
[5653] Mertens, Robert Friedrich Wilhelm 1968
[5654] Mertens, Robert Friedrich Wilhelm 1968
[5655] Mertens, Robert Friedrich Wilhelm 1968
[5656] Mertens, Robert Friedrich Wilhelm 1968
[5657] Mertens, Robert Friedrich Wilhelm 1969
[5658] Mertens, Robert Friedrich Wilhelm 1969
[5659] Mertens, Robert Friedrich Wilhelm 1969
[5660] Mertens, Robert Friedrich Wilhelm 1969
[5661] Mertens, Robert Friedrich Wilhelm 1970
[5662] Mertens, Robert Friedrich Wilhelm 1970
[5663] Mertens, Robert Friedrich Wilhelm 1971
[5664] Mertens, Robert Friedrich Wilhelm 1971
[5665] Mertens, Robert Friedrich Wilhelm 1974
[8587] Wermuth, Heinz, Robert Friedrich Wilhelm Mertens 1977

MERTINEZ RICA, J P
[3289] Gasc, J.-P., J. Krnobrnia-Isalovic, D. Dolmen, K. Grossenbacher, P. Haffner, J. Lescure, Harald Martens, J. P. Mertínez Rica, H. Maurin, M. E. Oliveira, T. S. Sofianidou, Michael Veith, A. Zuiderwuk 1997

MERTZ, LISA
[5087] Le, Minh, Christopher J. Raxworthy, William P. McCord, Lisa Mertz 2006

MESCHERSKY, ILYA G
[5674] Meschersky, Ilya G. 1997

MESCI, B LEVENT
[9461] Tatar, Orhan, Fatih Poyraz, Halil Gürsoy, Ziyadin Cakir, Semih Ergintav, Zafer Akpinar, Fikret Koçbulut, Fikret Sezen, Tarik Türk, Kermal Ö. Hastaoğlu, Ali Polat, B. Levent Mesci, Önder Gürsoy, İ Ercüment Ayazli, Rahşan Çakmak, Alpay Belgen, Hakan Yavaşoğlu 2012

MESSER, JOHANNES
[1379] Böhme, Wolfgang, Gregor Schmitz, Johannes Messer 1989

MESTASJR, J S
[2067] Chizar, D., Claes Andrén, Göran Nilson, B. O'Connell, C. W. Radcliff, J. S. Mestas Jr., Hobart Muir Smith 1982

MESZOELY, CHARLES ALADAR MARIA
[5675] Meszoely, Charles Aladar Maria 1970
[5676] Meszoely, Charles Aladar Maria, Hartmut Haubold 1975

METALLINOU, MARGARITA
[9538] Sindaco, Roberto, Margarita Metallinou, Fabio Pupin, Mauro Fasola, Salvador Carranza 2012

METZ, J A J
[3226] Galis, F., J. J. M. van Alphen, J. A. J. Metz 2001

METZLER, DIRK
[9259] Hipsley, Christy A., Lin Himmelmann, Dirk Metzler, Johannes Müller 2009

MEULENKAMP, JOHAN E
[1070] Benda, L., Johan E. Meulenkamp 1972
[5678] Meulenkamp, Johan E., Ed F. J. de Mulder, Anne van de Weerd 1972
[5677] Meulenkamp, Johan E. 1985

[5679] Meulenkamp, Johan E., W. Sissingh 2001
MEUSEL, WALTER
[6173] Obst, Fritz Jürgen, Walter Meusel 1963
[6174] Obst, Fritz Jürgen, Walter Meusel 1974
[6175] Obst, Fritz Jürgen, Walter Meusel 1978
MEYEN, FRANZ JULIUS FREDINAND
[5680] Meyen, Franz Julius Fredinand 1834
MEYER, A
[8336] Veith, Michael, Sebastian Steinfartz, R. Zardoya, A. Seitz, A. Meyer 1998
[9517] Zardoya, R., E. Malaga-Trillo, Michael Veith, A. Meyer 2003
MEYER, FRANK
[5681] Meyer, Frank, Olaf Zinke 1992
MEYER, R
[5682] Meyer, R. 1995
[5683] Meyer, R., S. Collins 1995
MEYLAN, A B
[1674] Bowen, B. W., A. B. Meylan, J. P. Ross, Colin J. Limpus, G. H. Balazs, J. C. Avise 1992
[1669] Bowen, B. W., J. C. Avise, J. I. Richardson, A. B. Meylan, D. Margaritoulis, S. R. Hopkins-Murphy 1993
[1671] Bowen, B. W., N. Kamezaki, Colin J. Limpus, G. R. Hughes, A. B. Meylan, J. C. Avise 1994
MEYLAN, PETER ANDRE
[5684] Meylan, Peter Andre 1987
[3219] Gaffney, Eugene S., Peter Andre Meylan 1988
[3220] Gaffney, Eugene S., Peter Andre Meylan 1988
[5685] Meylan, Peter Andre, Eugene S. Gaffney 1989
[7418] Shaffer, H. Bradley, Peter Andre Meylan, Mark L. McKnight 1997
MEZHZHERIN, M L
[5686] Mezhzherin, M. L., Mikhail Leonidovich Golubev 1989
MEZHZHERIN, S V
[5688] Mezhzherin, S. V., Mikhail Leonidovich Golubev 1989
[5691] Mezhzherin, S. V., Eugene M. Pisanets 1990
[5692] Mezhzherin, S. V., Eugene M. Pisanets 1991
[5687] Mezhzherin, S. V. 1992
[5690] Mezhzherin, S. V., V. N. Peskov 1992
[5689] Mezhzherin, S. V., Mikhail Leonidovich Golubev 1995
[5693] Mezhzherin, S. V., Eugene M. Pisanets 1995
[5694] Mezhzherin, S. V., Eugene M. Pisanets 1995
[6559] Pisanets, Eugene M., S. V. Mezhzherin, Nikolai Nikolaevich Szczerbak 1996
[9334] Morozov, S. Yu, S. V. Mezhzherin, E. M. Pisanets 2003
MIANSAROF, M
[5695] Miansarof, M. 1876
MIAUD, CLAUDE
[5696] Miaud, Claude, Robert Guyetant 1999
[6229] Olgun, Kurtuluş, Claude Miaud, Patrick Gautier 2001
[6231] Olgun, Kurtuluş, Nazan Taşkin Üzüm, Aziz Avci, Claude Miaud 2005
MICHAEL, MILAD I
[7360] Sedra, Shokralla N., Milad I. Michael 1959
MICHAILOV, A M
[6080] Nickitenko, A. V., A. M. Michailov, C. Betzel, K. S. Wilson 1993
MICHAILOVSKY, M
[5697] Michailovsky, M. 1904
MICHEL, ALOYS A
[5698] Michel, Aloys A. 1959
MIENIS, HENK K
[5699] Mienis, Henk K. 1979
[5700] Mienis, Henk K. 1980
[5701] Mienis, Henk K. 1981
[5702] Mienis, Henk K. 1982
[5703] Mienis, Henk K. 1982
[5704] Mienis, Henk K. 1986
[5705] Mienis, Henk K. 1986
[5706] Mienis, Henk K. 1986
[5707] Mienis, Henk K. 1986
[5708] Mienis, Henk K. 1987
[5709] Mienis, Henk K. 1987
[5710] Mienis, Henk K. 1990
[5711] Mienis, Henk K. 1992
[5712] Mienis, Henk K. 1993
[5713] Mienis, Henk K. 1993
[5714] Mienis, Henk K. 1994
MIES, BRUNO
[5716] Mies, Bruno, Hans Zimmer 1993
[5715] Mies, Bruno, Friedrich E. Behyl, Christian Printzen 1995
MIKAILOV, T K
[5717] Mikailov, T. K., A. M. Farzaliev 1981
MIKES, TAMAS
[9311] Lüdecke, Tina, Tamás Mikes, Fabian Schemmel, Bora Rojay, Andreas Mulch 2011
[9416] Schemmel, Fabian, Tamás Mikes, Andreas Mulch, Bora Rojay 2011
MIKESELL, M W
[5718] Mikesell, M. W. 1969
MIKKAU, N E
[394] Andrushko, A. M., N. E. Mikkau 1964
MIKKHAILOV, A M
[5719] Mikkhailov, A. M., A. V. Nickitenko, S. D. Trakhanov, B. K. Vainshtein, E. V. Chetverina 1990
MILES, A E
[1059] Bellairs, Angus d'Albini, A. E. Miles 1960
MILISHNIKOV, A N
[6261] Orlov, V. N., A. N. Milishnikov, E. Yu Pobedonostseva, O. P. Likhnova 1988
MILL, R R
[1639] Boulos, L., A. G. Miller, R. R. Mill 1994
MILLER, A G
[2710] Edmondson, Jr, A. G. Miller, B. S. Parris 1980
[1639] Boulos, L., A. G. Miller, R. R. Mill 1994
MILLER, J D
[5190] Limpus, Colin J., E. Gyuris, J. D. Miller 1988
[5720] Miller, J. D. 1989
[5721] Miller, J. D., Colin J. Limpus, James Perran Ross 1989

[3305] Gasperetti, John, Andrew F. Stimson, J. D. Miller, James Perran Ross, Patricia R. Gasperetti 1993
MILLER, JEFF D
[196] Al-Merghani, Mustafa, Jeff D. Miller, Ahmad Al-Mansi, Omar Khushaim, Nicolas J. Pilcher 1996
MILLER, MALCOLM R
[5723] Miller, Malcolm R. 1966
[5724] Miller, Malcolm R. 1973
MILLER, MICHAEL J
[5722] Miller, Michael J. 1980
MILLER III, H A
[5725] Miller III, H. A., P. J. Brandt, F. L. Frye, T. M. Graig 1994
MILLINGTON, S
[5726] Millington, S., R. Gokhelashvili 2000
MILLS, E A
[5727] Mills, E. A., C. MacHattie, C. R. Chadwick 1936
MILMAN, TANYA
[9519] Zlotkin, Eliahu, Tanya Milman, Guy Sion, Yehudah Leopold Werner 2003
MILNE, GLENN A
[9523] Hein, Christopher J., Duncan M. FritGerald, Glenn A. Milne, Kathryn Bard, Rodolfo Fattovich 2011
MILNE-EDWARDS, HENRI
[5728] Milne-Edwards, Henri 1829
MILNER, A C
[5175] Lewy, Z., A. C. Milner, C. Patterson 1992
MILNER, A R
[5729] Milner, A. R. 1983
MILTO, K D
[4390] Kalyabina, S. A., K. D. Milto, Natalia Borisovna Ananjeva, L. Legal, Ulrich Joger, Michael Wink 2001
[9332] Milto, K. D., O. I. Zinenko 2005
[9235] Grechko, Vernata V., A. A. Bannikova, S. A. Kosushkin, N. L. Ryabinina, K. D. Milto, Ilya Sergeevich Darevsky, D. A. Kramerov 2007
MILTO, KONSTANTIN D
[4400] Kamelin, Eugeny R., Yuri A. Lukin, Konstantin D. Mil'to 1997
[9329] Melnikov, Daniel A., Natalia Borisovna Ananjeva, Mehdi Rajabizadeh, Konstantin D. Milto 2009 [2007]
[9330] Milto, Konstantin D. 2009 [2007]
[9331] Milto, Konstantin D., Mark V. Pestov, Olga S. Bezman-Moseyko 2010
MILTON, D I
[5730] Milton, D. I. 1967
MINDELL, DAVID P
[4737] Knight, Alec, David P. Mindell 1994
MINEREAU, A
[9307] Lericolais, G., F. Guichard, C. Morigi, A. Minereau, I. Popescu, S. Radan 2010
MINNICH, JOHN E
[5731] Minnich, John E., Paula A. Piehl 1972
MINOURA, K
[5732] Minoura, K., F. Imamura, U. Kuran, T. Nakamura, G. A. Papdopoulos, T. Takahashi, A. C. Yalciner 2000
MINSHULL, T A
[5733] Minshull, T. A. 2005
MINTON, MADGE R
[5734] Minton, Madge R. 1983
MINTON, MADGE RUTHERFORD
[5758] Minton Jr., Sherman Anthony, Madge Rutherford Minton 1969
[5759] Minton Jr., Sherman Anthony, Madge Rutherford Minton 1971
[5760] Minton Jr., Sherman Anthony, Madge Rutherford Minton 1980
MINTON JR, SHERMAN ANTHONY
[5735] Minton Jr., Sherman Anthony 1962
[5736] Minton Jr., Sherman Anthony 1962
[5751] Minton Jr., Sherman Anthony, Jeromie A. Anderson 1962
[326] Anderson, Jeromie A., Sherman Anthony Minton Jr. 1963
[5752] Minton Jr., Sherman Anthony, Jeromie A. Anderson 1963
[5331] Malnate, Edmond Virgil, Sherman Anthony Minton Jr. 1965
[5753] Minton Jr., Sherman Anthony, Jeromie A. Anderson 1965
[5737] Minton Jr., Sherman Anthony 1966
[5738] Minton Jr., Sherman Anthony 1966
[5739] Minton Jr., Sherman Anthony 1968
[5758] Minton Jr., Sherman Anthony, Madge Rutherford Minton 1969
[5754] Minton Jr., Sherman Anthony, Steven Clement Anderson, Jeromie A. Anderson 1970
[5756] Minton Jr., Sherman Anthony, Herndon Glenn Dowling, Findlay E. Russell 1970
[5759] Minton Jr., Sherman Anthony, Madge Rutherford Minton 1971
[5761] Minton Jr., Sherman Anthony, Sylvia Kendall Salanitro 1972
[5740] Minton Jr., Sherman Anthony 1974
[5741] Minton Jr., Sherman Anthony 1975
[5755] Minton Jr., Sherman Anthony, M. S. da Costa 1975
[5757] Minton Jr., Sherman Anthony, Dietrich Mebs 1978
[5742] Minton Jr., Sherman Anthony 1979
[5760] Minton Jr., Sherman Anthony, Madge Rutherford Minton 1980
[5743] Minton Jr., Sherman Anthony 1981
[8550] Weinstein, Scott A., Sherman Anthony Minton Jr. 1984
[5744] Minton Jr., Sherman Anthony 1985
[5745] Minton Jr., Sherman Anthony 1986
[5746] Minton Jr., Sherman Anthony 1988
[5747] Minton Jr., Sherman Anthony 1990
[5748] Minton Jr., Sherman Anthony 1990
[5749] Minton Jr., Sherman Anthony 1990
[5750] Minton Jr., Sherman Anthony 1991
[5166-5167] Leviton, Alan Edward, Steven Clement Anderson, Kraig Kerr Adler, Sherman Anthony Minton Jr. 1992

MIRANDA, F
[5762] Miranda, F., C. Kupeyan, H. Rochat, C. Rochat, S. Lissitzky 1970
[4781] Kopeyan, C., J. von Rietschoten, G. Martinez, H. Rochat, F. Miranda, S. Lissitzky 1973
MIRANDA-ESQUIVEL, DANIEL RAFAEL
[9410] Sánches-Martínez, Paola María, Martha Patricia Ramírez-Pinilla, Daniel Rafael Miranda-Esquivel 2007
MIRONOV, SERGEI V
[1314] Bochkov, Andrei V., Sergei V. Mironov 2000
MIROSCHNICHENKO, LARISSA
[4775] Kolbintzev, Vladimir G., Larissa Miroschnichenko, Tatjana Dujsebayeva 1999
MIROUTENKO, M V
[1684] Bozhansky, Anatoly T., Victorij M. Makeyev, M. V. Miroutenko, V. Y. Frolov 1996
MIRWALD, P
[5763] Mirwald, P., H. Römer 1967
MIRZA, MUHAMMAD RAMZAN
[5764] Mirza, Muhammad Ramzan 1965
[5765] Mirza, Muhammad Ramzan 1975
[4635] Khan, Muhammad Sharif, Muhammad Ramzan Mirza 1976
[4636] Khan, Muhammad Sharif, Muhammad Ramzan Mirza 1977
MISHAGINA, JEANNE V
[5766] Mishagina, Jeanne V. 1995
[5767] Mishagina, Jeanne V. 1997
MISHAGINA, ZH V
[5768] Mishagina, Zh V. 1988
[5769] Mishagina, Zh V. 1992
MISHIMA, S
[5770] Mishima, S., T. Okonogi 1962
MISHRA, M D
[7448] Sharma, R. K., R. Mathur, M. D. Mishra 1997
MISOF, BERNHARD
[5445] Mausfeld, Patrick, Andreas Schmitz, Wolfgang Böhme, Bernhard Misof, Davor Vrcibradic, Carlos Frederico Duarte Rocha 2002
[4721] Klütsch, Cornelya F. C., Wolf-Rüdiger Grosse, Bernhard Misof, Abdul Karim Nasher, Clas M. Naumann 2004
MISONNE, XAVIER
[5771] Misonne, Xavier 1959
MISRA, V N
[9443] Singhvi, S. K., M. A. J. Williams, S. N. Rajaguru, V. N. Misra, S. Chawla, S. Stokes, N. Chauhan, T. Francis, R. K. Ganjoo, G. S. Humphreys 2010
MITCHELL, A H G
[8572] Welland, Michael J. P., A. H. G. Mitchell 1977
MITCHELL, JOSEPH C
[5772] Mitchell, Joseph C. 2002
MITCHELL, R C
[5773] Mitchell, R. C. 1957
MITRA, R
[5774] Mitra, R. 1885
MITRUS, SLAWOMIR
[5775] Mitrus, Slawomir 2001
MITTERMEIER, RUSSELL A
[9398] Rhodin, Anders G. J., Peter C. H. Pritchard, Peter Paul van Dijk, Raymond A. Saurmure, Kurt A. Buhlmann, John B. Iverson, Russell A. Mittermeier 2008-2010
MITTLEMAN, MYRON B
[5776] Mittleman, Myron B. 1947
[5777] Mittleman, Myron B. 1950
[5778] Mittleman, Myron B. 1952
MIYAMOTO, M M
[5779] Miyamoto, M. M. 1985
[2822] Encalada, S. E., P. N. Lahanas, A. B. Bolten, Karen A. Bjorndahl, M. M. Miyamoto, B. W. Bowen 1996
MIYAMOTO, MICHAEL M
[1881] Buth, Donald G., Robert Ward Murphy, Michael M. Miyamoto, Carl S. Lieb 1985
MIYATA, A
[5840] Molan, A. L., I. S. Saeed, A. Miyata 1989
MIZRA, M R
[5780] Mizra, M. R., A. Ali 1972
MIZZAN, L
[5781] Mizzan, L. 1994
MŁYNARSKI, MARIAN
[5782] Młynarski, Marian 1955
[4663] Khozatsky, L. I., Marian Młynarski 1966
[5783] Młynarski, Marian 1966
[5784] Młynarski, Marian 1976
[7052] Sanchiz, Francisco de Borja, Marian Młynarski 1979
MOAV, B
[5785] Moav, B., C. Moroz, A. De Vries 1963
[6294] Ovadia, Michael, Elazar T. Kochva, B. Moav 1977
[6295] Ovadia, Michael, Elazar T. Kochva, B. Moav 1977
MOBARAKI, ASGHAR
[5786] Mobaraki, Asghar 1998
[5787] Mobaraki, Asghar 1999
[5788] Mobaraki, Asghar 2000
[5789] Mobaraki, Asghar 2002
MOBAYEN, S
[5792] Mobayen, S., V. Tregubov 1970
[5790] Mobayen, S. 1975
[5791] Mobayen, S. 1976
MOCQUARD, FRANÇOIS
[5793] Mocquard, François 1905
[5794] Mocquard, François 1910
[5795] Mocquard, François 1910
MODRÝ, DAVID
[5876] Moravec, Jirí, David Modrý 1994
[5877] Moravec, Jirí, David Modrý 1994
[5799] Modrý, David, Petr Neças 1997
[5800] Modrý, David, Petr Neças 1997
[5798] Modrý, David, Bretislav Koudela, Ratib M. Al-Oran, Zuhair S. Amr, David Dolezel 1998
[5801] Modrý, David, Petr Neças 1998
[2563] Disi, Ahmad M., David Modrý, F. Bunian, Ratib

M. Al-Oran, Zuhair S. Amr 1999
[5796] Modrý, David, Ratib M. Al-Oran, Zuhair S. Amr, Petr Neças 1999
[5797] Modrý, David, Bretislav Koudela, Ratib M. Al-Oran, Zuhair S. Amr 1999
[5802] Modrý, David, J. R. Slapeta, Bretislav Koudela 2000 (in press)
[2564] Disi, Ahmad M., David Modrý, Petr Necas, Lina Rifai 2001
[2565] Disi, Ahmad M., David Modrý, Petr Necas, Lina Rifai 2001
[8364] Vesely, Milan, David Modrý 2002
[6832] Rifai, Lina, David Modrý, Petr Necas, Zuhair S. Amr 2003
[768] Baker, Mohammad Abu, Mayas Qarqaz, Lina Rifai, Nashat Hamidan, Khaldoun Al Omari, David Modrý, Zuhair S. Amr 2004
[19] Abu Baker, Mohammad, Pavel Široký, Zuhair S. Amr, David Modrý 2005

MOFFETT, MARK W
[5803] Moffett, Mark W. 2000

MOHABEY, DHANANJAY M
[9508] Wilson, Jeffrey A., Dhananjay M. Mohabey, Shanan E. Peters, Jason J. Head 2010

MOHAFEZ, S
[6803] Reyre, D., S. Mohafez 1972

MOHAJER-ASHJAI, A
[5804] Mohajer-Ashjai, A. 1975
[5805] Mohajer-Ashjai, A., H. Behzadi, M. Berberian 1975
[5806] Mohajer-Ashjai, A., A. A. Nowroozi 1979

MOHAMAD, S I
[9084] Afrasiab, S. R., S. I. Mohamad 2009

MOHAMADI, HOSIEN
[2927] Fathinia, Behzad, Steven Clement Anderson, Nasrullah Rastegar-Pouyani, Hasan Jahani, Hosien Mohamadi 2009

MOHAMED, AHMED HASSAN
[5827] Mohamed, Ahmed Hassan, O. Zaky 1956
[5814] Mohamed, Ahmed Hassan, M. S. El-Serougi, A. Kamel 1963
[5819] Mohamed, Ahmed Hassan, Laila Z. Khaled 1966
[5818] Mohamed, Ahmed Hassan, A. Kamel, M. H. Ayobe 1968
[5813] Mohamed, Ahmed Hassan, M. S. El-Serougi, M. M. Hanna 1969
[5815] Mohamed, Ahmed Hassan, M. S. El-Serougi, Laila Z. Khaled 1969
[5820] Mohamed, Ahmed Hassan, Laila Z. Khaled 1969
[5821] Mohamed, Ahmed Hassan, Laila Z. Khaled, M. S. Abdel-Rehim 1969
[5817] Mohamed, Ahmed Hassan, M. M. Hanna, R. Selim 1971
[5824] Mohamed, Ahmed Hassan, A. M. Saleh, F. Ahmed 1971
[5808] Mohamed, Ahmed Hassan, M. A. Darwish, M. Hani-Ayobe 1973
[5809] Mohamed, Ahmed Hassan, M. A. Darwish, M. Hani-Ayobe 1973
[5822] Mohamed, Ahmed Hassan, N. N. Y. Nawar, Fatima A. Mohamed 1973
[5810] Mohamed, Ahmed Hassan, M. A. Darwish, M. Hani-Ayobe 1974
[5811] Mohamed, Ahmed Hassan, M. A. Darwish, M. Hani-Ayobe 1974
[5812] Mohamed, Ahmed Hassan, A. N. El-Damarawy 1974
[5823] Mohamed, Ahmed Hassan, N. N. Y. Nawar, Fatima A. Mohamed 1974
[5825] Mohamed, Ahmed Hassan, A. M. Saleh, S. Ahmed, S. R. Beshir 1975
[5826] Mohamed, Ahmed Hassan, A. M. Saleh, S. Ahmed, M. El-Maghraby 1977
[5807] Mohamed, Ahmed Hassan, A. Abdel-Baset, Amr Hassan 1980
[5816] Mohamed, Ahmed Hassan, S. Foud, F. Abbas, A. Abdel-Aal, A. Abdel-Baset, Amr Hassan, N. Abbas, F. Zahran 1980

MOHAMED, FATIMA A
[5822] Mohamed, Ahmed Hassan, N. N. Y. Nawar, Fatima A. Mohamed 1973
[5823] Mohamed, Ahmed Hassan, N. N. Y. Nawar, Fatima A. Mohamed 1974

MOHAMED, H A E
[7] Abdel Fattah, A. G., H. A. E. Mohamed, M. T. Hekmat, Adel A. Ibrahim 1990

MOHAMED, M B H
[2798] El-Naffar, M. K., A. M. Mandour, M. B. H. Mohamed 1991
[2799] El-Naffar, M. K., A. M. Mandour, M. B. H. Mohamed 1991

MOHAMMAD, M K
[7438] Shamsuddin, M., M. K. Mohammad 1988

MOHAMMED, ELAGBA H A
[5828] Mohammed, Elagba H. A., Dawi M. Hammad 2008

MOHAMMED, M B H
[5829] Mohammed, M. B. H. 1987
[5830] Mohammed, M. B. H. 1988
[5831] Mohammed, M. B. H. 1990
[5832] Mohammed, M. B. H. 1990
[5833] Mohammed, M. B. H. 1990
[5834] Mohammed, M. B. H. 1990
[5835] Mohammed, M. B. H. 1991

MOHAMMED, SAEED A
[5836] Mohammed, Saeed A., Abd El-Kader Gamal El-Din, Helmy El-Dawi, Haifa A. Al-Maskati, Moustafa Saleh 1997

MOHANTY-HEJMADI, P
[5837] Mohanty-Hejmadi, P., S. K. Dutta 1981
[2694] Dutta, Sushil K., P. Mohanty-Hejmadi 1984

MOHIUDDIN, A
[4525] Khan, Mohammad M., A. Mohiuddin 1980
[4526] Khan, Mohammad M., A. Mohiuddin 1982

MOHR, PAUL
[5838] Mohr, Paul 1978

MOJSISOVICS, A V
[5839] Mojsisovics, A. V. 1889
MOKHTARZADEH, AHMAD
[1861] Burgess, Robert L., Ahmad Mokhtarzadeh, Lindon Cornwallis 1966
MOLAN, A L
[5840] Molan, A. L., I. S. Saeed, A. Miyata 1989
MOLER, PAUL
[3173] Frost, Darrel Richmond, Taran Grant, Julián Faivovich, Raoul H. Bain, Alexander Haas, Célio F. B. Haddad, Rafael O. de Sá, Alan Channing, Mark Wilkinson, Stephen C. Donnellan, Christopher J. Raxworthy, Jonathan A. Campbell, Boris L. Blotto, Paul Moler, Robert Clifton Drewes, Ronald A. Nussbaum, John D. Lynch, David M. Green, Ward C. Wheeler 2006
MOLL, EDWARD O
[5841] Moll, Edward O. 1987
MOLLE, F
[5842] Molle, F. 1918
[5843] Molle, F. 1918
[5844] Molle, F. 1919
[5845] Molle, F. 1920
[5846] Molle, F. 1923
MOLNAR, P
[8] Abdrakhmatov, K. Y., S. A. Aldazhanov, B. H. Hager, M. W. Hamburger, T. A. Herring, K. B. Kalabaev, V. I. Makarov, P. Molnar, S. V. Panasyuk, M. T. Prilepin, R. E. Reilinger, I. S. Sadybakasov, B. J. Souter, Yu A. Trapeznikov, V. Y. Tsurkov, A. V. Zubovich 1996
MOLNAR, PETER
[5500] McKenzie, D. P., D. Davies, Peter Molnar 1970
[5849] Molnar, Peter, Paul Tapponier 1977
[5850] Molnar, Peter, Paul Tapponnier 1985
[5848] Molnar, Peter, B. C. Burchfiel, K. Liang, Z. Zhao 1987
[5847] Molnar, Peter 1988
MOLODTSOV, VASILII
[8250] Ulmasov, Khayot A., Olga G. Zatsepina, Vasilii Molodtsov, Michael B. Evgen'ev 1999
MONACO, VINCENZO
[3532] Gozzo, Stefano, Rita Casetti, Alessandra Taglioni, Monica Meloni, Vincenzo Monaco 1999
MONASTERSKY, RICHARD
[5851] Monastersky, Richard 1987
[5852] Monastersky, Richard 1990
MONKHBAYAR, KH
[5853] Monkhbayar, Kh 1977
MONNEROT, MONIQUE
[5854] Monnerot, Monique, Alain Dubois, Heinz G. Tunner 1985
MONOD, O
[1233] Bizon, G., B. Biju-Duval, J. Letouzey, O. Monod, A. Poisson, B. Ozer, E. Oztümer 1974
[1064] Beltan, L., P. Janvier, O. Monod, F. Westphal 1979
[1843] Buffetaut, Eric, M. Martin, O. Monod 1988
MONOD, THEODORE
[5855] Monod, Theodore 1963
MONSCH, U
[7125] Schätti, Beat, U. Monsch 2004
MONTADERT, LUCIEN
[1171] Biju-Duval, B., Lucien Montadert 1977
[1172] Biju-Duval, B., Lucien Montadert 1977
[1173] Biju-Duval, B., Lucien Montadert 1977
[1174] Biju-Duval, B., Lucien Montadert 1977
[4104] Hsü, Kenneth Jinghwa, Lucien Montadert, Daniel Bernoulli, Maria Bianca Cita, Albert Erikson, Robert E. Garrison, Robert B. Kidd, Frederic Mèlierés, Carla Müller, Ramil Wright 1977
[4105] Hsü, Kenneth Jinghwa, Lucien Montadert, Daniel Bernoulli, Maria Bianca Cita, Albert Erikson, Robert E. Garrison, Robert B. Kidd, Frederic Mèlierés, Carla Müller, R. Wright 1977
[5146] Letouzey, J., B. Biju-Duval, A. Dorkel, R. Gonnard, K. Kristchev, Lucien Montadert, O. Sungurlu 1977
MONTAGUE, R
[3285] Garrard, A. N., S. Colledge, C. Hunt, R. Montague 1988
MONTANARI, SHAENA
[9170] Conrad, Jack L., Jennifer C. Ast, Shaena Montanari, Mark A. Norell 2010
MONTENAT, C
[1241] Blaise, J., P. Bordet, R. Desparmet, Ph Marin, C. Montenat 1977
MONTERO, J A
[5856] Montero, J. A. 1991
MONTES D EOCA, ADRIAN NIETO
[4107] Hua, Xia, Cuizhang Fu, Jiatang Li, Adrian Nieto Montes de Oca, John J. Wiens 2009
[9375] Pyron, R. Alexander, Frank T. Burbrink, Guarino R. Colli, Adrian Nieto Montes de Oca, Laurie J. Vitt, Caitlin A. Kuczynski, John J. Wiens 2011
MONTGOMERY, LYNDA G
[398] Angilletta Jr., Michael J., Lynda G. Montgomery, Yehudah Leopold Werner 1999
MOODY, SCOTT
[9333] Moody, Scott 2009 [2007]
MOODY, SCOTT M
[6392] Parkinson, Christopher L., Scott M. Moody, J. E. Ahlquist 1997 [1996]
MOODY, SCOTT MICHAEL
[5861] Moody, Scott Michael, R. Hutterer 1978
[5170] Leviton, Alan Edward, Roy W. McDiarmid, Scott Michael Moody, Max Nickerson, Jose Rosado, Otto Sokol, Harold K. Voris 1980
[5857] Moody, Scott Michael 1980
[5858] Moody, Scott Michael 1982
[1531] Bosuk-Bialynicka, M., Scott Michael Moody 1984
[5859] Moody, Scott Michael 1987
[5860] Moody, Scott Michael 1989
MOODY-STUART, M
[3417] Glennie, K. W., M. G. A. Boeuf, M. W. Hughes-Clark, M. Moody-Stuart, W. F. H. Pilaar, B. M. Reinhardt 1974

MOOK, C C
[5862] Mook, C. C. 1934
MOORE, G M
[5863] Moore, G. M. 1980
MOORMAN, F
[5864] Moorman, F. 1959
MORAGHAN, SINEAD
[3432] Godley, Brendan J., Annette C. Broderick, Sinead Moraghan 1999
MORAN, S
[5865] Moran, S. 1979
MORAVEC, JIRÍ
[5866] Moravec, Jirí 1994
[5874] Moravec, Jirí, Michal Cerny 1994
[5876] Moravec, Jirí, David Modrý 1994
[5877] Moravec, Jirí, David Modrý 1994
[2085] Cihákova, Jovana, Jirí Moravec, Jaroslav Flegr, Daniel Frynta, Zdena Hodková, Ivan Hrdy, Milan Kaftan, Petr Kodym, David Král, Lucie Leikepova, Václav Pitule, Jirí Sádlo, Ladislav Sejna, Stepanka Zitkova 1997
[3179] Frynta, Daniel, Jirí Moravec, Jovana Cihákova, Jirí Sádlo, Zdena Hodková, Milan Kaftan, Petr Kodym, David Král, Václav Pitule, Ladislav Sejna 1997
[3180] Frynta, Daniel, Jirí Moravec, Ivan Rehák, Miroslav Svatora 1997
[5867] Moravec, Jirí 1997
[5868] Moravec, Jirí 1997
[5873] Moravec, Jirí, Wolfgang Böhme 1997
[5869] Moravec, Jirí 1998
[5878] Moravec, Jirí, Ivan Országh 1998
[5872] Moravec, Jirí, Sherif M. Baha El-Din, Hervé Seligmann, Naomi Sivan, Yehudah Leopold Werner 1999
[5870] Moravec, Jirí 2001
[5871] Moravec, Jirí 2002
[5875] Moravec, Jirí, Michael Franzen, Wolfgang Böhme 2006
[9321] Mayer, M., Jirí Moravec, Mihaela Pavlicev 2006
[9247] Gvozdík, Václav, Jirí Moravec, C. Klütsch, P. Kotlík 2010
MOREAU, R E
[5879] Moreau, R. E. 1955
MOREILLON, M C
[3533] Graf, J.-D., F. Karch, M. C. Moreillon 1977
MORESCALCHI, A[LESSANDRO]
[5880] Morescalchi, A. 1970
[5881] Morescalchi, A. 1973
[6237] Olmo, Ettore, A. Morescalchi 1975
[5882] Morescalchi, A. 1978
[5884] Morescalchi, A., Gaetano Odierna, E. Olmo 1979
[5883] Morescalchi, A. 1990
[6184] Odierna, Gaetano, Gennaro Aprea, A. Morescalchi, Emilio M. Balletto 1995
[6183] Odierna, Gaetano, Gennaro Aprea, Emilio M. Balletto, Teresa Capriglione, Alessandro Morescalchi 1997
MORICH, L D [see MORITZ, L.D.]
MORIGI, C
[9307] Lericolais, G., F. Guichard, C. Morigi, A. Minereau, I. Popescu, S. Radan 2010
MORITA, T
[5887] Morita, T., S. Iwanaga, T. Suzuki 1976
MORITA, TAKASHI
[9358] Okuda, Daiju, Chihiro Nozaki, Fujio Sekiya, Takashi Morita 2001
MORITZ, C
[5888] Moritz, C., C. Spolsky, H. Hotz, Ilya Sergeevich Darevsky, Larissa A. Kupriyanova, Thomas M. Uzzell 1989
[5889] Moritz, C., Thomas M. Uzzell, C. Spolsky, Ilya Sergeevich Darevsky, Larissa A. Kupriyanova, Felix D. Danielyan 1992
MORITZ, CRAIG
[7780] Stöck, Matthias, Craig Moritz, Michael Hickerson, Daniel Frynta, Tatjana N. Dujsebayeva, Valery Eremchenko, J. Robert Macey, Theodore Johnstone Papenfuss, David B. Wake 2006
MORITZ, L D [previously as MORICH, L D]
[5885] Moritz, L. D. 1922
[5886] Moritz, L. D. 1929
MORLOCK, H
[3814] Harless, M., H. Morlock 1979
MOROZ, C[HAYA]
[2525] De Vries, A., E. Condrea, C. Klibansky, J. Rechnic, C. Moroz, C. Kirschmann 1962
[6759] Rechnic, J., P. Trachtenberg, J. Casper, C. Moroz, A. De Vries 1962
[5891] Moroz, Chaya, Natan Goldblum, Andre De Vries 1963
[5785] Moav, B., C. Moroz, A. De Vries 1963
[5892] Moroz, C., N. Goldblum, A. De Vries 1965
[5890] Moroz, Chaya, A. De Vries, M. Sela 1966
[3659] Grotto, L., C. Moroz, A. De Vries, N. Goldblum 1967
[5893] Moroz, Chaya, Jaffa Hahn, Andre De Vries 1971
MOROZOV, S YU
[9334] Morozov, S. Yu, S. V. Mezhzherin, E. M. Pisanets 2003
MOROZ-PERLMUTTER, C
[3411] Gitter, S., C. Moroz-Perlmutter, J. H. Boss, E. Livni, J. Rechnic, N. Goldblum, A. De Vries 1962
MORRIS, R
[1914] Campbell, Bernard G., M. H. Amini, R. L. Bernor, W. Dickinson, R. Drake, R. Morris, J. A. Van Couvering, J. A. H. Van Couvering 1980
MORRISON, JOHN C
[6241] Olson, David M., Eric Dinerstein, Eric D. Wikramanayake, Neil D. Burgess, George V. N. Powell, Emma C. Underwood, Jennifer A. D'Amico, Illanga Itoua, Holly E. Strand, John C. Morrison, Colby J. Loucks, Thomas F. Allnutt, Taylor H. Ricketts, Yumiko Kura, John F. Lamoreux, Wesley W. Wettengel, Prashant Hedao, Kenneth R. Kassem 2001
MORTON, D M
[5894] Morton, D. M. 1959

MOSAUER, WALTER
[5895] Mosauer, Walter 1934
MOSER, HERIBERT
[2943] Felber, Hans, Heinz Hötzl, Viktor Maurin, Heribert Moser, Werner Rauert, Josef G. Zötl 1978
[4013] Hötzl, Heinz, Hans J. Lippolt, Viktor Maurin, Heribert Moser, Werner Rauert 1978
MOSKVITIN, S V
[9335] Moskvitin, S. V., V. N. Kuranova 2006
MOSSAKOVSKY, A A
[1063] Belov, A. A., Yu Gatinsky, A. A. Mossakovsky 1986
MOSTERT, K
[8855] van Winden, A., K. Mostert, P. Ruiters, M. Siki, H. de Waard 1989
MOTAMEDI, A
[9534] Dehbozorgi, M, M. Pourkermani, M. Arian, A.A. Matakan, H. Motamedi, A. Hosseiniasl, 2010
MOTRO, UZI
[1663] Bouskila, Amos, D. Ehrlich, Y. Gershman, Ilan Lampl, Uzi Motro, E. Shani, U. Werner, Yehudah Leopold Werner 1987
[1664] Bouskila, Amos, D. Ehrlich, Y. Gershman, Ilan Lampl, Uzi Motro, E. Shani, U. Werner, Yehudah Leopold Werner 1992
[8751] Werner, Yehudah Leopold, Uzi Motro 1997
[8759] Werner, Yehudah Leopold, Naomi Sivan, Vered Kushnir, Uzi Motro 1999
MOTTA, J
[3539] Graham, J. B., W. R. Lowell, I. Rubinoff, J. Motta 1987
MOUFTI, MOHAMMED R H
[9361] Pallister, John S., Wendy A. McCausland, Sigurjón Jónsson, Zhong Lu, Hani M. Zahran, Salah El Hadidy, Abdallah Aburukbah, Ian C. F. Stewart, Paul R. Lundgren, Randall A. White, Mohammed R. H. Moufti 2010
MOUNTRAKIS, D
[9336] Mountrakis, D. 2005
MOURA-DA-SILVA, ANA M
[5896] Moura-da-Silva, Ana M., R. D. G. Theakston, Julian M. Crampton 1997
MOURA-LEITE, JULIO CESAR DE
[8979] Zaher, Hussam, Felipe Gobbi Grazziotin, John E. Cadle, Robert Ward Murphy, Julio Cesar de Moura-Leite, Sandro L. Bonatto 2009
MOURER-CHAUVIRE, C
[6318] Paicheler, J. C., F. de Broin, J. Gaudant, C. Mourer-Chauvire, Jean-Claude Rage, C. Vergnaud-Grazzini 1978
MOUSSTAFA, Y SHAKI
[5897] Mousstafa, Y. Shaki 1955
MOUTERDE, P
[5898] Mouterde, P. 1966
[5899] Mouterde, P. 1970
MOUTHEREAU, F
[9537] Mouthereau, F., O. Lacombe, J. Vergés 2012
MOVSESSIAN, S O
[5900] Movsessian, S. O., J. S. Manassian, R. L. Hovhannissian 1985
MOZAFFARI, OMID
[5901] Mozaffari, Omid, James Ford Parham 2007
[9338] Mozaffari, Omid, Hanyeh Ghafari, Kamran Kamali, Barbod Safaei 2011
[9337] Mozaffari, Omid 2020
MUDDE, PETER
[5377] Mantel, P., Peter Mudde 1986
[5902] Mudde, Peter 1987
MUDRACK, WOLFGANG
[5903] Mudrack, Wolfgang 1972
[5904] Mudrack, Wolfgang 1977
[5905] Mudrack, Wolfgang 1984
[5906] Mudrack, Wolfgang 1985
MUELLER, DANIEL W
[5908] Mueller, Daniel W., Judith A. McKenzie, Paul A. Mueller 1990
MUELLER, PAUL A
[5908] Mueller, Daniel W., Judith A. McKenzie, Paul A. Mueller 1990
MUELLER, U
[2163] Coriat, A. M., U. Mueller, J. L. Harry, D. Uwanogho, P. T. Sharpe 1992
MUELLER-DOMBOIS, D
[8508] Walter, Heinrich, E. Harnickell, D. Mueller-Dombois 1975
[8509] Walter, Heinrich, E. Harnickell, D. Mueller-Dombois 1975
MUFTI, S A
[5932] Mufti, S. A., M. Usman 1976
[4637] Khan, Muhammad Sharif, S. A. Mufti 1994
[4638] Khan, Muhammad Sharif, S. A. Mufti 1994
[4639] Khan, Muhammad Sharif, S. A. Mufti 1995
MUFTI, SHAHZAD A
[5933] Mufti, Shahzad A., Charles A. Woods, Syed Azhar Hasan 1997
MUHTA-ROĞLU, G
[2087] Cirik, S., M. Samsaroğlu, K. Siklar, G. Muhta-Roğlu, E. Gode 1991
MUIR, I D
[1081] Berberian, F., I. D. Muir, R. J. Pankhurst, M. Berberian 1982
MUKHAMEDOVA, J G
[6535] Piescanovskaja, S. A., A. T. Berdieva, J. G. Mukhamedova 1995
MUKHOPADHYAY, A
[9528] Mukhopadhyay, A., J. Al-Sulaimi, E. Al-Awadi, F. Al-Ruwaih 1996
MÜLAYIM, A
[5907] Mülayim, A., Cemal Varol Tok, Dinçer Ayaz 2001
MULCH, ANDREAS
[9311] Lüdecke, Tina, Tamás Mikes, Fabian Schemmel, Bora Rojay, Andreas Mulch 2011
[9416] Schemmel, Fabian, Tamás Mikes, Andreas Mulch, Bora Rojay 2011
MULDER, ED F J DE

[5678] Meulenkamp, Johan E., Ed F. J. de Mulder, Anne van de Weerd 1972
MULDER, JOHN
[5934] Mulder, John 1994
[5935] Mulder, John 1995
[5936] Mulder, John 1998
[5937] Mulder, John 2002
MULHERKAR, I
[5938] Mulherkar, I. 1962
MÜLLER, C
[5939] Müller, C. 1985
MÜLLER, CARLA
[4104] Hsü, Kenneth Jinghwa, Lucien Montadert, Daniel Bernoulli, Maria Bianca Cita, Albert Erikson, Robert E. Garrison, Robert B. Kidd, Frederic Mèlierés, Carla Müller, Ramil Wright 1977
[4105] Hsü, Kenneth Jinghwa, Lucien Montadert, Daniel Bernoulli, Maria Bianca Cita, Albert Erikson, Robert E. Garrison, Robert B. Kidd, Frederic Mèlierés, Carla Müller, R. Wright 1977
[9248] Hardy, Clément, Catherine Hombery, Yehudah Eyal, Éric Barrier, Carla Müller 2010
MÜLLER, FRIEDRICH
[5909] Müller, Friedrich 1878
[5910] Müller, Friedrich 1882
[5911] Müller, Friedrich 1885
[5912] Müller, Friedrich 1887
[5913] Müller, Friedrich 1892
[5914] Müller, Friedrich 1901
MÜLLER, H D
[8849] Wilms, Thomas M., H. D. Müller, B. Löhr 2002
MÜLLER, HANS DIETER
[5915] Müller, Hans Dieter 1997
[5916] Müller, Hans Dieter 2001
MÜLLER, JOHANNES
[5919] Müller, Johannes, Wolfgang Bischoff 1994
[5917] Müller, Johannes 1995
[5918] Müller, Johannes 1996
[1225] Bischoff, Wolfgang, Johannes Müller 1999
[1226] Bischoff, Wolfgang, Johannes Müller 1999
[9259] Hipsley, Christy A., Lin Himmelmann, Dirk Metzler, Johannes Müller 2009
MÜLLER, LORENZ
[5920] Müller, Lorenz 1927
[5667] Mertens, Robert Friedrich Wilhelm, Lorenz Müller 1928
[5668] Mertens, Robert Friedrich Wilhelm, Lorenz Müller 1929
[5921] Müller, Lorenz 1932
[5928] Müller, Lorenz, Otto Wettstein 1932
[5669] Mertens, Robert Friedrich Wilhelm, Lorenz Müller 1933
[5922] Müller, Lorenz 1933
[5929] Müller, Lorenz, Otto Wettstein 1933
[5930] Müller, Lorenz, Otto Wettstein 1933
[5671] Rust, Hans-Theodor, [Robert Friedrich Wilhelm Mertens, Lorenz Müller] 1934
[5923] Müller, Lorenz 1934
[5924] Müller, Lorenz 1935
[5925] Müller, Lorenz 1939
[5926] Müller, Lorenz 1939
[5927] Müller, Lorenz 1939
[5670] Mertens, Robert Friedrich Wilhelm, Lorenz Müller 1940
MÜLLER, PAUL
[5931] Müller, Paul 1981
MÜLLER, W P
[3534] Graf, J.-D., W. P. Müller 1979
MUMLADZE, LEVAN
[9460] Tarkhnishvili, David, Alexander Gavashelishvili, Anna Avaliani, Marine Murtskhvaladze, Levan Mumladze 2010
MUNK, O
[5940] Munk, O., Jens Bodtker Rasmussen 1993
MUNKHBAYAR, KH
[1496] Borkin, Leo Jakovlevich, Kh Munkhbayar, Nikolai Lutseanovich Orlov, D. V. Semenov, Kh Terbish 1990
[5941] Munkhbayar, Kh, Leo Jakovlevich Borkin 1990
[292] Ananjeva, Natalia Borisovna, Kh Munkhbayar, Nikolai Lutseanovich Orlov, Valentina Fyodorovna Orlova, D. V. Semenov, Kh Terbish 1997
MUNTINA, DILARA U
[4240] Isabekova, Saida B., Nailia M. Karjagina, Dilara U. Muntina 1991
MURATOV, M V
[53] Agakhanyants, O. E., O. L. Kryzhanovskii, M. V. Muratov 1963
MURATOV, SHERIF H
[5942] Muratov, Sherif H., Tohir S. Sattorov 1995
MURPHY, JAMES B
[5944] Murphy, James B., David G. Barker 1980
[5943] Murphy, James B. 1998
MURPHY, JOHN C
[5945] Murphy, John C., Harold K. Voris 1994
MURPHY, M A
[9045] Zhou, H. W., M. A. Murphy 2005
MURPHY, ROBERT WARD
[1881] Buth, Donald G., Robert Ward Murphy, Michael M. Miyamoto, Carl S. Lieb 1985
[3182] Fu, Jinzhong, Ilya Sergeevich Darevsky, Ross D. MacCulloch, Larissa A. Kupriyanova, Evgeny S. Roitberg, Tatyana Mikhailovna Sokolova, Robert Ward Murphy 1995
[5264] MacCulloch, Ross D., Jinzhong Fu, Ilya Sergeevich Darevsky, Felix D. Danielyan, Robert Ward Murphy 1995
[5267] MacCulloch, Ross D., Robert Ward Murphy, Larissa A. Kupriyanova, Ilya Sergeevich Darevsky, Felix D. Danielyan 1995
[1313] Bobyn, Michèle L., Ilya Sergeevich Darevsky, Larissa A. Kupriyanova, Ross D. MacCulloch, Darlene E. Upton, Felix D. Danielyan, Robert Ward Murphy 1996
[5948] Murphy, Robert Ward, Ilya Sergeevich Darevsky, Ross D. MacCulloch, Jinzhong Fu, Larissa A.

Kupriyanova 1996
[3186] Fu, Jinzhong, Robert Ward Murphy, Ilya Sergeevich Darevsky 1997
[5266] MacCulloch, Ross D., Larissa A. Kupriyanova, Robert Ward Murphy, Ilya Sergeevich Darevsky, Felix D. Danielyan 1997
[5947] Murphy, Robert Ward, Ilya Sergeevich Darevsky, Ross D. MacCulloch, Jinzhong Fu, Larissa A. Kupriyanova, Darlene E. Upton, Felix D. Danielyan 1997
[3184] Fu, Jinzhong, Ross D. MacCulloch, Robert Ward Murphy, Ilya Sergeevich Darevsky, Larissa A. Kupriyanova, Felix D. Danielyan 1998
[5263] MacCulloch, Ross D., Ilya Sergeevich Darevsky, Robert Ward Murphy, Jinzhong Fu 1998 [1997]
[5946] Murphy, Robert Ward 1999
[3183] Fu, Jinzhong, Ross D. MacCulloch, Robert Ward Murphy, Ilya Sergeevich Darevsky 2000
[3185] Fu, Jinzhong, Ross D. MacCulloch, Robert Ward Murphy, Ilya Sergeevich Darevsky, Boris Sakoevich Tuniyev 2000
[3187] Fu, Jinzhong, Robert Ward Murphy, Ilya Sergeevich Darevsky 2000
[3621] Griffith, Hugh, Andre Ngo, Robert Ward Murphy 2000
[5265] MacCulloch, Ross D., Jinzhong Fu, Ilya Sergeevich Darevsky, Robert Ward Murphy 2000
[9339] Murphy, Robert Ward, Jinzhong Fu, Ross D. MacCulloch, Ilya Sergeevich Darevsky, Larissa A. Kupriyanova 2000
[8979] Zaher, Hussam, Felipe Gobbi Grazziotin, John E. Cadle, Robert Ward Murphy, Julio Cesar de Moura-Leite, Sandro L. Bonatto 2009

MURRAY, A M
[9261] Holmes, R. B., A. M. Murray, Y. S. Attia, E. L. Simons, P. Chatrath 2010

MURRAY, JAMES A
[5949] Murray, James A. 1884
[5950] Murray, James A. 1884
[5951] Murray, James A. 1884
[5952] Murray, James A. 1884
[5953] Murray, James A. 1885
[5954] Murray, James A. 1886
[5955] Murray, James A. 1886
[5956] Murray, James A. 1886
[5957] Murray, James A. 1887
[5958] Murray, James A. 1887
[5959] Murray, James A. 1892

MURRAY, R
[5960] Murray, R. 1989

MURRIS, R J
[5961] Murris, R. J. 1981

MURTHY, T S N
[5966] Murthy, T. S. N., B. D. Sharma 1976
[5967] Murthy, T. S. N., B. D. Sharma, Tej Sharma 1979
[5962] Murthy, T. S. N. 1983
[5963] Murthy, T. S. N. 1985
[5964] Murthy, T. S. N. 1986
[5965] Murthy, T. S. N. 1990

MURTSKHVALADZE, MARINE
[9460] Tarkhnishvili, David, Alexander Gavashelishvili, Anna Avaliani, Marine Murtskhvaladze, Levan Mumladze 2010

MUSHKHELISHVILI [also as MUSKHELISHVILI], TEJMURAZ A
[5968] Mushkhelishvili, Tejmuraz A. 1964
[2331] Darevsky, Ilya Sergeevich, Tejmuraz A. Muskhelishvili 1966
[5969] Mushkhelishvili, Tejmuraz A. 1966
[5970] Mushkhelishvili, Tejmuraz A. 1970
[5971] Mushkhelishvili, Tejmuraz A. 1971
[5972] Mushkhelishvili, Tejmuraz A. 1978
[5973] Mushkhelishvili, Tejmuraz A. 1981
[5974] Mushkhelishvili, Tejmuraz A. 1982
[5975] Mushkhelishvili, Tejmuraz A. 1987

MUSHTAQ-UL-HASSAN, M
[7020] Salahuddin, M., S. A. Rana, M. Mushtaq-ul-Hassan 1990

MUSICK, JOHN A
[5257] Lutz, Peter L., John A. Musick 1997

MUSTAFAEVA, Z A
[3217] Gadzhiev, A. T., Z. A. Mustafaeva, S. G. Dzhafarova 1981

MUTHUKKARUPPAN, VR
[5976] Muthukkaruppan, Vr, P. Kanakambika, V. Manickavel, K. V. Veeraraghavan 1970

MUTTI, E
[5977] Mutti, E., G. Orombelli, R. Pozzi 1970

MUTTONI, GIOVANNI
[399] Angiolini, Lucia, Maurizio Gaetani, Giovanni Muttoni, Michael H. Stephenson, Andrea Zanchi 2007

MUTZ, THOMAS
[5978] Mutz, Thomas 1994
[5979] Mutz, Thomas, Sebastian Steinfartz 1995
[7726] Steinfartz, Sebastian, Thomas Mutz 1998
[7727] Steinfartz, Sebastian, Thomas Mutz 1999

MUZIN, B C
[5980] Muzin, B. C., Aleksey Yuri Tsellarius, Vladimir A. Cherlin 1977

MUZYCHENKO, I V
[2040] Cherlin, Vladimir A., I. V. Muzychenko 1983
[2041] Cherlin, Vladimir A., I. V. Muzychenko 1988

MYASNIKOVA, N F
[9108] Ananjeva, Natalia Borisovna, N. F. Myasnikova, Aram L. Aghasyan 2006

MYERS, GEORGE SPRAGUE
[5981] Myers, George Sprague 1947
[5171] Leviton, Alan Edward, George Sprague Myers, Lawrence Wesley Swan 1956

MYLONAS, M
[4428] Kasapidis, P., M. Mylonas, A. Magoulas 1997

MYLONAS, MOYSIS
[9312] Lymberakis, Petros, Nikos Poulakakis, G. Manthalou, C. S. Tsigenopoulos, A. Magoulas, Moysis Mylonas 2007
[9274] Kapli, Paschalia, Petros Lymberakis, Nikos Pou-

lakakis, G. Mantziou, A. Parmakelis, Moysis Mylonas 2008
[9275] Kapli, Paschalia, Nikos Poulakakis, Petros Lymberakis, Moysis Mylonas 2011
MYLREA, C STANLEY G
[5982] Mylrea, C. Stanley G. 1928
NABELEK, J
[6029] Nelson, K. D., Zhao Wenjin, L. D. Brown, J. Kuo, Che Jinkai, Liu Xianwen, S. L. Klemperer, Y. Makovsky, R. Meissner, J. Mechie, R. Kind, F. Wenzel, J. Nabelek, Chen Leshou, Tan Handong, Wenbo Wei, A. G. Jones, J. Booker, M. Unsworth, W. S. F. Kidd, M. Hauck, D. Alsdorf, A. Ross, M. Cogan, Wu Changde, E. Sandvol, M. Edwards 1996
NABHITABHATA, JARUJIN
[4038] Honda, Masanao, Hidetoshi Ota, Mari Kobayashi, Jarujin Nabhitabhata, Hoi-Sen Yong, Tsutomu Hikida 1999
[4039] Honda, Masanao, Hidetoshi Ota, Mari Kobayashi, Jarujin Nabhitabhata, Hoi-Sen Yong, Tsutomu Hikida 2000
NABIL, M
[6990] Saad, A.-H., M. Nabil, K. A. Raheem 1992
NADA, MOHAMAD ADEL
[5983] Nada, Mohamad Adel 2001
NADA, MOHAMED ADEL
[8349] Venizelos, Lily, Mohamed Adel Nada 2000
NADER, I A
[5984] Nader, I. A. 1969
NADER, IYAD A
[5985] Nader, Iyad A. 1970
[5987] Nader, Iyad A., Suad Z. Jawdat 1976
[177] Al-Khalili, A. D., Iyad A. Nader 1984
[5986] Nader, Iyad A. 1984
[4845] Krupp, Friedhelm, Abdulaziz H. Abuzinada, Iyad A. Nader 1996
[1837] Büttiker, Wilhelm, Friedhelm Krupp, Iyad A. Nader, Wolfgang Schneider 2004
NADKARNI, V B
[3527] Gouder, B. Y. M., V. B. Nadkarni, M. Appaswamy Rao 1979
NAGY, KENNETH A
[5988] Nagy, Kenneth A. 1982
[5989] Nagy, Kenneth A., A. A. Degen 1988
NAGY, ZOLTÁN TAMÁS
[5990] Nagy, Zoltán Tamás, Ulrich Joger, Michael Wink 2000
[769] Baker, Mohammad Abu, Lina Rifai, Ulrich Joger, Zoltán Tamás Nagy, Michael Wink, Zuhair S. Amr 2002
[5992] Nagy, Zoltán Tamás, Johann Fridrich Schmidtler, Ulrich Joger, Michael Wink 2003
[9340] Nagy, Zoltán Tamás, Ulrich Joger, Michael Wink, F. Glaw, M. Vences 2003
[5991] Nagy, Zoltán Tamás, Robin Lawson, Ulrich Joger, Michael Wink 2004
[9270] Joger, Ulrich, Daniela Guicking, S. Kalabina-Hauf, Peter Lenk, Zoltán Tamás Nagy, Michael Wink 2006
[9269] Joger, Ulrich, Uwe Fritz, Daniela Guicking, S. Kalyabina-Hauf, Zoltán Tamás Nagy, Michael Wink 2007
NAHIFF, ALI AGHA
[5993] Nahiff, Ali Agha 1986
NAIRN, A E M
[5994] Nairn, A. E. M. 1961
NAJAFIMAJD, ELNAZ
[9341] Najafimajd, Elnaz, Ugur Kaya 2010
NAKAMURA, KENJI
[8234] Ueno, Shun-Ichi, Kenji Nakamura 1966
NAKAMURA, T
[5732] Minoura, K., F. Imamura, U. Kuran, T. Nakamura, G. A. Papdopoulos, T. Takahashi, A. C. Yalciner 2000
NAKAR, ORA
[5995] Nakar, Ora, Michael Ovadia, Elazar T. Kochva 1986
NAQASH, A B
[5996] Naqash, A. B., S. K. Al-Shaibani 1976
NAQIB, K M
[5997] Naqib, K. M. 1967
NARLIEV, K M
[1088] Berdieva, A. T., V. L. Altunian, K. M. Narliev 1995
[5998] Narliev, K. M., V. L. Altunian, G. G. Kadamov 1995
NASCETTI, GIUSEPPE
[7055] Santucci, F., Giuseppe Nascetti, Luciano Bullini 1989
NASHER, A K
[5999] Nasher, A. K. 1979
[2689] Durette-Desset, M.-C., A. K. Nasher, B. Ben Slimane 1992
NASHER, A[BDUL] KARIM
[34] Adamson, M. L., A. Karim Nasher 1984
[35] Adamson, M. L., A. Karim Nasher 1984
[4721] Klütsch, Cornelya F. C., Wolf-Rüdiger Grosse, Bernhard Misof, Abdul Karim Nasher, Clas M. Naumann 2004
NASSIF, R E
[649] Attar, S., R. E. Nassif 1953
NASSIR, J K
[127] Al-Barari, S. E., J. K. Nassir 1983
NATALIN, BORIS A
[9342] Natal'in, Boris A. 2005
NATHANSEN, A
[6000] Nathansen, A., O. Nathansen 1988
NATHANSEN, O
[6000] Nathansen, A., O. Nathansen 1988
NATIONAL IRANIAN OIL COMPANY AND GEOLOGICAL SURVEY OF IRAN
[6001] National Iranian Oil Company 1957: Geological map of Iran. National Iranian Oil Company.
[6002] National Iranian Oil Company 1959: Geological map of Iran.
[6003] National Iranian Oil Company 1975: Geological map of Iran.
[6004] National Iranian Oil Company 1977: Geological

map of Iran.
[6005] National Iranian Oil Company 1977: Tectonic map of Iran.
[6006] National Iranian Oil Company and Geological Survey of Iran 1977: Geological map of Iran.
NATSUNO, T
[1860] Burger, W. Leslie, T. Natsuno 1974
NAULLEAU, GUY
[4945] Lagarde, Frédéric, Xavier Bonnet, Guy Naulleau, Johanna Corbin, Karim Balhoul 1999
NAUMANN, C
[6007] Naumann, C., G. Nogge 1973
NAUMANN, CLAS M
[4721] Klütsch, Cornelya F. C., Wolf-Rüdiger Grosse, Bernhard Misof, Abdul Karim Nasher, Clas M. Naumann 2004
NAWABI, STORAI
[6008] Nawabi, Storai 1965
NAWAR, N N Y
[5822] Mohamed, Ahmed Hassan, N. N. Y. Nawar, Fatima A. Mohamed 1973
[5823] Mohamed, Ahmed Hassan, N. N. Y. Nawar, Fatima A. Mohamed 1974
NAWAZ, M
[6010] Nawaz, M., Y. Nawaz 1986
[6009] Nawaz, M. 1990
NAWAZ, S
[6011] Nawaz, S. 1987
NAWAZ, Y
[6010] Nawaz, M., Y. Nawaz 1986
NAZARI-SERENJEH, FARSANEH [also as FARZANEH]
[6012] Nazari-Serenjeh, Farzaneh, Farhang Torki 2008
[9472] Torki, Farhang, Ahmad Gharzi, Farsaneh Nazari-Serenjeh, Soheila Javanmardi, Nasin Heidari 2008
NAZAROV, ROMAN A
[9344] Nazarov, Roman A., B. D. Vassiliev 2003
[9345] Nazarov, Roman A., B. D. Vassiliev 2003
[6013] Nazarov, Roman A., Mehdi Rajabizadeh 2007
[9343] Nazarov, Roman A., Natalia Borisovna Ananjeva, Mehdi Radjabizadeh 2010 [2009]
NEBOLSINE, R
[4425] Karpov, A. V., R. Nebolsine 1964
NECAS, PETR
[6014] Neças, Petr 1991
[6015] Neças, Petr 1994
[6017] Neças, Petr, M. Barts 1994
[6016] Neças, Petr 1995
[5799] Modrý, David, Petr Neças 1997
[5800] Modrý, David, Petr Neças 1997
[5801] Modrý, David, Petr Neças 1998
[5796] Modrý, David, Ratib M. Al-Oran, Zuhair S. Amr, Petr Neças 1999
[2564] Disi, Ahmad M., David Modrý, Petr Necas, Lina Rifai 2001
[2565] Disi, Ahmad M., David Modrý, Petr Necas, Lina Rifai 2001
[6832] Rifai, Lina, David Modrý, Petr Necas, Zuhair S. Amr 2003
NECHAEVAYA, N T
[6018] Nechaevaya, N. T. 1982
[6019] Nechaevaya, N. T. 1985
NEDIALKOV, A D
[6020] Nedialkov, A. D., A. I. Kochevskii 1964
NEEV, D
[6021] Neev, D. 1975
NEGI, S S
[6022] Negi, S. S. 1985
NEI, M
[6023] Nei, M. 1972
[6024] Nei, M., S. Kumar 2000
NEILL, WILFRED T
[6025] Neill, Wilfred T. 1951
[6026] Neill, Wilfred T. 1958
[6027] Neill, Wilfred T. 1971
NEKRASOVA, O D
[9346] Nekrasova, O. D., F. F. Kurtyak 2003
NELSON, B
[6028] Nelson, B. 1973
NELSON, CRAIG E
[8368] Viets, Brian E., Alan Tousignant, Michael A. Ewert, Craig E. Nelson, David Crewes 1993
NELSON, K D
[6029] Nelson, K. D., Zhao Wenjin, L. D. Brown, J. Kuo, Che Jinkai, Liu Xianwen, S. L. Klemperer, Y. Makovsky, R. Meissner, J. Mechie, R. Kind, F. Wenzel, J. Nabelek, Chen Leshou, Tan Handong, Wenbo Wei, A. G. Jones, J. Booker, M. Unsworth, W. S. F. Kidd, M. Hauck, D. Alsdorf, A. Ross, M. Cogan, Wu Changde, E. Sandvol, M. Edwards 1996
NELSON, W S
[1675] Bowen, B. W., W. S. Nelson, J. C. Avise 1993
NEMOVA, N V
[4805] Kostyukov, M. A., Z. E. Gordieva, V. P. Bulychev, N. V. Nemova, O. A. Daniayarov, T. M. Tukhtaev 1985
NERONOV, V M
[3022] Flunt, V. E., Yu A. Dubrovskii, V. M. Neronov 1964
[6030] Neronov, V. M., T. Y. Semenova 1980
NESEMANN, HASKO
[6056] Neubert, Eike, Hasko Nesemann 1995
NESHATAEVA, G Y
[6031] Neshataeva, G. Y. 1985
NESSOV, L A
[6851] Rocek, Zbynek, L. A. Nessov 1993
NESSOV, LEV ALEKSANDROVICH
[4661] Khosatzky, L. I., Lev Aleksandrovich Nessov 1979
[6032] Nessov, Lev Aleksandrovich 1981
[6033] Nessov, Lev Aleksandrovich 1981
[6034] Nessov, Lev Aleksandrovich 1981
[6043] Nessov, Lev Aleksandrovich, N. I. Udovichenko 1984
[6035] Nessov, Lev Aleksandrovich 1986
[6036] Nessov, Lev Aleksandrovich 1986
[6042] Nessov, Lev Aleksandrovich, M. N.

Kazynyshkin 1986
[6037] Nessov, Lev Aleksandrovich 1987
[2980] Fiodorov, P. V., Lev Aleksandrovich Nessov 1990
[6038] Nessov, Lev Aleksandrovich 1990
[6039] Nessov, Lev Aleksandrovich 1990
[6041] Nessov, Lev Aleksandrovich, P. V. Fiodorov, N. I. Udovichenko 1990
[6040] Nessov, Lev Aleksandrovich 1995
NESTERENKI, L T
[6341] Panin, V. Ja, L. T. Nesterenki 1987
NESTEROV, P V
[6044] Nesterov, P. V. 1911
[6045] Nesterov, P. V. 1911
[6046] Nesterov, P. V. 1912
[6047] Nesterov, P. V. 1912
[6048] Nesterov, P. V. 1913
[6049] Nesterov, P. V. 1915
[6050] Nesterov, P. V. 1916
NETHER, S
[4667] Kierdorf, H., U. Kierdorf, P. Bartsch, Reiner Klewen, S. Nether, C. Schiburr, H. G. Winter 1987
NETTMANN, HANS KONRAD
[6985] Rykena, Silke, Hans Konrad Nettmann 1986
NETTMANN, HANS-KONRAD
[3901] Henke, Jügen, Lotte Henke, Hans-Konrad Nettmann, Silke Rykena 1977
[6986] Rykena, Silke, Hans-Konrad Nettmann, Werner Bings 1977
[6053] Nettmann, Hans-Konrad, T. Schottler 1980
[6051] Nettmann, Hans-Konrad, Silke Rykena 1984
[6052] Nettmann, Hans-Konrad, Silke Rykena 1984
NEU, W
[6054] Neu, W. 1937
[6055] Neu, W., H. Kummerlowe 1939
NEUBERT, EIKE
[6056] Neubert, Eike, Hasko Nesemann 1995
NEUMANN, OSCAR
[6057] Neumann, Oscar 1905
NEVO, EVIATAR
[6058] Nevo, Eviatar 1956
[6059] Nevo, Eviatar 1964
[6060] Nevo, Eviatar 1968
[6065] Nevo, Eviatar, Richard Dean Estes 1969
[6061] Nevo, Eviatar 1972
[7248] Schneider, Hans, Eviatar Nevo 1972
[2517] Dessauer, Herbert C., Eviatar Nevo, Kuo-Chiian Chuang 1975
[6064] Nevo, Eviatar, Herbert Dessauer, Kuo-Chiian Chuang 1975
[6062] Nevo, Eviatar 1976
[6068] Nevo, Eviatar, Hans Schneider 1976
[6070] Nevo, Eviatar, Shu Y. Yang 1979
[6071] Nevo, Eviatar, Shu Y. Yang 1979
[3945] Hertz, P. E., Eviatar Nevo 1981
[6063] Nevo, Eviatar 1981
[1815] Brzoska, Josef, Hans Schneider, Eviatar Nevo 1982
[6072] Nevo, Eviatar, Shu Y. Yang 1982
[3944] Hertz, P. E., Raymond B. Huey, Eviatar Nevo 1983
[6069] Nevo, Eviatar, Hans Schneider 1983
[7249] Schneider, Hans, Eviatar Nevo, G. Heth, S. Simson, Josef Brzoska 1984
[7565] Sinsch, Ulrich, Eviatar Nevo, G. Heth, S. Simson, J. Brzoska 1984
[2445] Degani, Gad, Eviatar Nevo 1986
[6066] Nevo, Eviatar, M. G. Filippucci 1988
[7252] Schneider, Hans, Ulrich Sinsch, Eviatar Nevo 1992
[7499] Shpun, S., J. Hoffman, Eviatar Nevo, Uri Katz 1993
[6067] Nevo, Eviatar, Shmuel Raz, Avigdor Beiles 1996
NEWBURY, NIC
[6073] Newbury, Nic, Mona Khalil, Lily Venizelos 2002
NEWSOME, A E
[2124] Cody, M. L., G. J. Breytenbach, B. Fox, A. E. Newsome, R. D. Quinn, W. R. Siegfried 1983
NGO, ANDRE
[3621] Griffith, Hugh, Andre Ngo, Robert Ward Murphy 2000
NGUYEN, P
[6074] Nguyen, P. 1985
NI, J
[6075] Ni, J., M. Barazangi 1984
NI, V V
[4860] Kudryatsev, B. N., V. V. Ni, Leo Jakovlevich Borkin, L. V. Solovjeva 1988
NIAZI, ANWAR D
[6076] Niazi, Anwar D. 1976
[6077] Niazi, Anwar D. 1979
NIAZI, M
[6078] Niazi, M., I. Asudeh, G. Ballard, J. A. Jackson, G. King, D. P. McKenzie 1978
NIAZI, M S
[75] Ahmad, M. F., S. A. Ghalib, M. S. Niazi 1985
[76] Ahmad, M. F., S. A. Ghalib, M. S. Niazi 1986
[77] Ahmad, M. F., S. A. Ghalib, M. S. Niazi 1987
NICHOLSON, EDWARD
[6079] Nicholson, Edward 1870
NICHOLSON, K N
[9347] Nicholson, K. N., M. Jkan, K. Mahmood 2010
NICKEL, H
[7226] Schmitz, Andreas, Patrick Mausfeld, E. Hekkala, T. Shine, H. Nickel, G. Amato, Wolfgang Böhme 2003
NICKERSON, MAX
[5170] Leviton, Alan Edward, Roy W. McDiarmid, Scott Michael Moody, Max Nickerson, Jose Rosado, Otto Sokol, Harold K. Voris 1980
NICKITENKO, A V
[5719] Mikkhailov, A. M., A. V. Nickitenko, S. D. Trakhanov, B. K. Vainshtein, E. V. Chetverina 1990
[6080] Nickitenko, A. V., A. M. Michailov, C. Betzel, K. S. Wilson 1993
NICOLAS, P J
[6081] Nicolas, P. J. 1978

NIEDEN, FRITZ
[6082] Nieden, Fritz 1923
NIEDERMAYER, OSKAR VON
[6083] Niedermayer, Oskar von 1920
[6084] Niedermayer, Oskar von 1920
NIELSEN, KENT C
[7740] Stem, Robert J., Kent C. Nielsen, Eric Best, Mohamed Sultan, Raymond E. Arvidson, Alfred Kroener 1990
NIETHAMMER, GÜNTHER
[4890] Kummerlöwe, Hans, Günther Niethammer 1934
NIETZKE, G
[6085] Nietzke, G. 1973
[6086] Nietzke, G. 1974
NIKIFOROV, VLADIMIR A
[3008] Fleishman, David G., Vladimir A. Nikiforov, Agnes A. Saulus, Valentina F. Vasilieva, Lev Y. Borkin 1997
NIKITINA, NATALIA G
[304] Ananjeva, Natalia Borisovna, Ella M. Smirina, Natalia G. Nikitina 2003
[9348] Nikitina, Natalia G. 2003
[9349] Nikitina, Natalia G., Natalia Borisovna Ananjeva 2005
NIKOLOVA, S B
[9163] Christova, C., S. B. Nikolova 1998
NIKOLSKY, ALEKSANDR MIKHAILOVICH
[6087] Nikolsky, Aleksandr Mikhailovich 1886
[6088] Nikolsky, Aleksandr Mikhailovich 1896
[6089] Nikolsky, Aleksandr Mikhailovich 1897
[6090] Nikolsky, Aleksandr Mikhailovich 1899
[6091] Nikolsky, Aleksandr Mikhailovich 1899
[6092] Nikolsky, Aleksandr Mikhailovich 1899
[6093] Nikolsky, Aleksandr Mikhailovich 1900 [1899]
[6094] Nikolsky, Aleksandr Mikhailovich 1900 [1899]
[6095] Nikolsky, Aleksandr Mikhailovich 1900
[6096] Nikolsky, Aleksandr Mikhailovich 1902
[6097] Nikolsky, Aleksandr Mikhailovich 1902
[6098] Nikolsky, Aleksandr Mikhailovich 1903
[6099] Nikolsky, Aleksandr Mikhailovich 1905
[6100] Nikolsky, Aleksandr Mikhailovich 1907
[6101] Nikolsky, Aleksandr Mikhailovich 1907
[6102] Nikolsky, Aleksandr Mikhailovich 1909
[6103] Nikolsky, Aleksandr Mikhailovich 1909
[6104] Nikolsky, Aleksandr Mikhailovich 1910
[6105] Nikolsky, Aleksandr Mikhailovich 1910
[6106] Nikolsky, Aleksandr Mikhailovich 1910
[6107] Nikolsky, Aleksandr Mikhailovich 1910
[6108] Nikolsky, Aleksandr Mikhailovich 1913
[6109] Nikolsky, Aleksandr Mikhailovich 1913
[6110] Nikolsky, Aleksandr Mikhailovich 1915
[6111] Nikolsky, Aleksandr Mikhailovich 1915
[6112] Nikolsky, Aleksandr Mikhailovich 1916
[6113] Nikolsky, Aleksandr Mikhailovich 1918
[6114] Nikolsky, Aleksandr Mikhailovich 1931
[6115] Nikolsky, Aleksandr Mikhailovich 1963
[6116] Nikolsky, Aleksandr Mikhailovich 1964
NILSON, GÖRAN
[378] Andrén, Claes, Göran Nilson 1976
[379] Andrén, Claes, Göran Nilson 1976
[377] Andrén, Claes, Nils Hallenberg, Göran Nilson, Bengt Silverin 1978
[6117] Nilson, Göran 1978
[6123] Nilson, Göran, Claes Andrén 1978
[380] Andrén, Claes, Göran Nilson 1979
[381] Andrén, Claes, Göran Nilson 1979
[6124] Nilson, Göran, Claes Andrén 1981
[6144] Nilson, Göran, Per Sundberg 1981
[2067] Chizar, D., Claes Andrén, Göran Nilson, B. O'Connell, C. W. Radcliff, J. S. Mestas Jr., Hobart Muir Smith 1982
[382] Andrén, Claes, Göran Nilson 1983
[6118] Nilson, Göran 1983
[6125] Nilson, Göran, Claes Andrén 1983
[6126] Nilson, Göran, Claes Andrén 1984
[6127] Nilson, Göran, Claes Andrén 1984
[6128] Nilson, Göran, Claes Andrén 1985
[6129] Nilson, Göran, Claes Andrén 1985
[6130] Nilson, Göran, Claes Andrén 1986
[6131] Nilson, Göran, Claes Andrén 1986
[3940] Herrmann, Hans-Werner, Ulrich Joger, Göran Nilson, Charles G. Sibley 1987
[6132] Nilson, Göran, Claes Andrén 1987
[6133] Nilson, Göran, Claes Andrén 1987
[6119] Nilson, Göran 1988
[6134] Nilson, Göran, Claes Andrén 1988
[6139] Nilson, Göran, Claes Andrén, Börje Flärdh 1988
[3921] Hermann, H. J., Ulrich Joger, Göran Nilson 1989
[6135] Nilson, Göran, Claes Andrén 1989
[1176] Billing, Herbert, Göran Nilson, U. Sattler 1990
[6140] Nilson, Göran, Claes Andrén, Börje Flärdh 1990
[6120] Nilson, Göran 1991
[3938] Herrmann, Hans-Werner, Ulrich Joger, Göran Nilson 1992
[3939] Herrmann, Hans-Werner, Ulrich Joger, Göran Nilson 1992
[4344] Joger, Ulrich, Hans-Werner Herrmann, Göran Nilson 1992
[6136] Nilson, Göran, Claes Andrén 1992
[7837] Stumpel, Anton H. P., Richard Podloucky, Keith Corbett, Claes Andrén, Antonio Bea, Göran Nilson, Maria Elisa Oliveira 1992
[4008] Höggren, Mats, Göran Nilson, Claes Andrén, Nikolai Lutseanovich Orlov, Boris Sakoevich Tuniyev 1993
[6141] Nilson, Göran, Claes Andrén, Ulrich Joger 1993
[6142] Nilson, Göran, Mats Höggren, Boris Sakoevich Tuniyev, Nikolai Lutseanovich Orlov, Claes Andrén 1994
[6121] Nilson, Göran 1995
[6137] Nilson, Göran, Claes Andrén 1995
[6148] Nilson, Göran, Boris Sakoevich Tuniyev, Nikolai Lutseanovich Orlov, Claes Andrén 1995
[6149] Nilson, Göran, Boris Sakoevich Tuniyev, Nikolai Lutseanovich Orlov, Mats Höggren, Claes Andrén 1995

[6138] Nilson, Göran, Claes Andrén 1997 [1996]
[6122] Nilson, Göran 1998
[6736] Rastegar-Pouyani, Nasrullah, Göran Nilson 1998
[6737] Rastegar-Pouyani, Nasrullah, Göran Nilson 1998 [1997]
[5325] Mallow, David, David Ludwig, Göran Nilson 2003
[3444] Göçmen, Bayram, Göran Nilson, Mehmet Zülfü Yildiz, Hüseyin Arikan, Deniz Yalçinkaya, Bahadir Akman 2007
[9381] Rajabizadeh, Mehdi, Göran Nilson, Haji Gholi Kami 2011

NILSON, GOREN
[6145] Nilson, Gören, Boris Sakoevich Tuniyev 1995
[6146] Nilson, Gören, Boris Sakoevich Tuniyev, Claes Andrén, Nikolai Lutseanovich Orlov 1999
[6147] Nilson, Gören, Boris Sakoevich Tuniyev, Claes Andrén, Nikolai Lutseanovich Orlov, H.-W. Herrmann 1999
[6738] Rastegar-Pouyani, Nasrullah, Gören Nilson 2002
[6143] Nilson, Gören, Nasrullah Rastegar-Pouyani, Eskandar Rastegar-Pouyani, Claes Andrén 2003
[6739] Rastegar-Pouyani, Nasrullah, Gören Nilson, Hiwa Faizi 2006
[9350] Nilson, Gören, Nasrullah Rastegar-Pouyani 2007
[9482] Tuniyev, Boris Sakoevich, Gören Nilson, Claes Andrén 2010

NINCK, M
[6150] Ninck, M. 1997

NIR, E
[2834] Erfati, P., E. Nir, A. Yaari 1970

NISHIOKA, M
[4474] Kawamura, T., M. Nishioka 1979
[4475] Kawamura, T., M. Nishioka 1986
[6151] Nishioka, M., M. Sumida 1992

NISSENBAUM, A
[6152] Nissenbaum, A. 1992

NISTRI, A
[5029] Lanza, Benedetto, A. Nistri 2005

NOAKES, DIANA
[3891] Hemming, Francis, Diana Noakes 1958
[3892] Hemming, Francis, Diana Noakes 1958
[3893] Hemming, Francis, Diana Noakes 1958
[3894] Hemming, Francis, Diana Noakes 1958
[3895] Hemming, Francis, Diana Noakes 1958

NOBILE, GRAND PAQUIER
[3288] Garzoni, Jean, Grand Paquier Nobile, Philippe Geniez 2004

NODDER, FREDERICK P
[7458] Shaw, George, Frederick P. Nodder 1796-1797
[7459] Shaw, George, Frederick P. Nodder 1797

NOGGE, G
[6007] Naumann, C., G. Nogge 1973

NOLAN, S C
[7356] Searle, Mike P., J. D. Smewing, S. C. Nolan, A. T. S. Ramsay 1989

NORDMANN, ALEXANDER DANILEVSKY VON
[6153] Nordmann, Alexander Danilevsky von 1840

NORELL, M A
[4491] Keqin, G., M. A. Norell 1998

NORELL, MARK
[3310] Gatesy, John, George Amato, Mark Norell, Rob DeSalle, Cheryl Hayashi 2003

NORELL, MARK A
[9170] Conrad, Jack L., Jennifer C. Ast, Shaena Montanari, Mark A. Norell 2010

NORRELL, MARK ALLEN
[6154] Norrell, Mark Allen 1989

NORSTRÖM, M[IKAEL]
[6155] Norström, M. 1988
[6156] Norström, M. 1990
[1106] Bergmann, Jan, Mikael Norström 1990

NORTHCUTT, R GLENN
[7390] Senn, David G., R. Glenn Northcutt 1973

NOUREINI, S KAZEMI
[9384] Rastegar-Pouyani, Eskandar, Nasrullah Rastegar-Pouyani, S. Kazemi Noureini, Ulrich Joger, Michael Wink 2010

NOVOTNY, R
[6157] Novotny, R. 2002

NOVRUSOV, N E
[164] Aliev, T. R., N. E. Novrusov, Anatoly A. Tokar 1990

NOVRUZOV
[6158] Novruzov 1991

NOWROOZI, A A
[6159] Nowroozi, A. A. 1972
[5806] Mohajer-Ashjai, A., A. A. Nowroozi 1979

NOYMEIR, I
[2895] Evenari, M., I. Noy-Meir, D. Goodall 1986

NOZAKI, CHIHIRO
[9358] Okuda, Daiju, Chihiro Nozaki, Fujio Sekiya, Takashi Morita 2001

NURIDZHANOV, A S
[8319] Vashetko, E. V., A. N. Ganieva, A. S. Nuridzhanov 1997

NURIDZHANOV, ARTUR S
[6160] Nuridzhanov, Artur S. 1997

NURTAZIN, S
[6161] Nurtazin, S., V. Chromov, Tatiana Dujsebayeva 1997

NUSSBAUM, RONALD A
[1763] Brodie Jr., Edmund D., Ronald A. Nussbaum, Marianne DiGiovanni 1984
[6162] Nussbaum, Ronald A. 1985
[3609] Greer, Allen E., Ronald A. Nussbaum 2000
[3173] Frost, Darrel Richmond, Taran Grant, Julián Faivovich, Raoul H. Bain, Alexander Haas, Célio F. B. Haddad, Rafael O. de Sá, Alan Channing, Mark Wilkinson, Stephen C. Donnellan, Christopher J. Raxworthy, Jonathan A. Campbell, Boris L. Blotto, Paul Moler, Robert Clifton Drewes, Ronald A. Nussbaum, John D. Lynch, David M. Green, Ward C. Wheeler 2006

OBERNEUCHING, FRANZEN M
[6163] Oberneuching, Franzen M. 1995

OBST, FRITZ JÜRGEN

[6178] Obst, Fritz Jürgen, J. Rotter 1962
[6173] Obst, Fritz Jürgen, Walter Meusel 1963
[3890] Hemmerling, J., Fritz Jürgen Obst 1968
[6174] Obst, Fritz Jürgen, Walter Meusel 1974
[6164] Obst, Fritz Jürgen 1976
[6165] Obst, Fritz Jürgen 1978
[6175] Obst, Fritz Jürgen, Walter Meusel 1978
[6166] Obst, Fritz Jürgen 1980
[6167] Obst, Fritz Jürgen 1981
[6168] Obst, Fritz Jürgen 1981
[6169] Obst, Fritz Jürgen 1983
[6170] Obst, Fritz Jürgen 1984
[6176] Obst, Fritz Jürgen, K. Richter, U. Jacob 1984
[2825] Engelmann, Wolf-Eberhard, Jürgen Fritzsche, Rainer Günther, Fritz Jürgen Obst 1985
[6181] Obst, Fritz Jürgen, Wolfgang Wranik 1987
[6177] Obst, Fritz Jürgen, K. Richter, U. Jacob 1988
[6171] Obst, Fritz Jürgen 1989
[6179] Obst, Fritz Jürgen, Nikolai Nikolaevich Szczerbak 1993
[6180] Obst, Fritz Jürgen, Nikolai Nikolaevich Szczerbak, Wolfgang Böhme 1993
[6775] Rehák, Ivan, Fritz Jürgen Obst 1993
[8096] Tokar, Anatoly A., Fritz Jürgen Obst 1993
[3164] Fritz, Uwe, Fritz Jürgen Obst, Britta Andreas 1998
[6172] Obst, Fritz Jürgen 1998
[6182] Obst, Fritz Jürgen, Wolfgang Wranik 1998

O'CONNELL, B
[2067] Chizar, D., Claes Andrén, Göran Nilson, B. O'Connell, C. W. Radcliff, J. S. Mestas Jr., Hobart Muir Smith 1982

ODIERNA, GAETANO
[5884] Morescalchi, A., Gaetano Odierna, E. Olmo 1979
[6239] Olmo, Ettore, Gaetano Odierna, Teresa Capriglione, A. Cardone 1990
[6238] Olmo, Ettore, Gaetano Odierna, Teresa Capriglione, Vicenzo Caputo 1991
[1934] Caputo, Vicenzo, Gaetano Odierna 1992
[1935] Caputo, Vicenzo, Gaetano Odierna, Gennaro Aprea 1993
[1937] Caputo, Vicenzo, Gaetano Odierna, Gennaro Aprea, Teresa Capriglione 1993
[6185] Odierna, Gaetano, Larissa A. Kupriyanova, Teresa Capriglione, Ettore Olmo 1993
[1936] Caputo, Vicenzo, Gaetano Odierna, Gennaro Aprea 1994
[6184] Odierna, Gaetano, Gennaro Aprea, A. Morescalchi, Emilio M. Balletto 1995
[6186] Odierna, Gaetano, Ettore Olmo, Vincenzo Caputo, Teresa Capriglione, Herman A. J. in den Bosch 1995
[2656] Dujsebayeva, Tatjana N., Sergio Castellano, Cristina Giacoma, Emilio M. Balletto, Gaetano Odierna 1997
[3388] Giacoma, Cristina, Sergius Castellano, Gaetano Odierna, Tatiana Dujsebayeva 1997
[6183] Odierna, Gaetano, Gennaro Aprea, Emilio M. Balletto, Teresa Capriglione, Alessandro Morescalchi 1997
[1971] Castellano, Sergius, Cristina Giacoma, Tatiana Dujsebayeva, Gaetano Odierna, Emilio M. Balletto 1998
[793] Balletto, Emilio M., Leo Jakovlevich Borkin, Sergio Castellano, Tatyana Dujsebayeva, Valery Konstantinovich Jeremchenko, Cristina Giacoma, Aldo Lattes, Gaetano Odierna 1999
[1981] Cervella, P., Aldo Lattes, M. Del Pero, Gaetano Odierna, Cristina Giacoma, Sergius Castellano, Emilio M. Balletto 1999

OELDORF, E
[714] Bachmann, Konrad, Armin Konrad, E. Oeldorf, H. Hemmer 1978

OFTEDAL, O T
[185] Allen, M. E., O. T. Oftedal 1989
[186] Allen, M. E., O. T. Oftedal 1994

OGIELSKA, M
[6211] Ogielska, M., J. Kubrakiewicz, B. M. Pokrysko 1995
[9455] Stöck, Matthias, Spartak N. Litvinchuk, Petros Lymberakis, D. Cogalniceanu, M. Ogielska, K. Ghali, Z. Dumas, Nicolas Perrin 2009

OGILVIE-GRANT, WILLIAM ROBERT
[3033] Forbes, Henry Ogg, William Robert Ogilvie-Grant 1903

O'GRADY, R T
[1779] Brooks, D. R., R. T. O'Grady 1989

OGUSHI, K
[6212] Ogushi, K. 1913

OHLER, ANNEMARIE
[2634] Dubois, Alain, Annemarie Ohler 1994
[2194] Crochet, Pierre-André, Alain Dubois, Annemarie Ohler, Heinz G. Tunner 1995
[2635] Dubois, Alain, Annemarie Ohler 1995 [1994]
[2636] Dubois, Alain, Annemarie Ohler 1995 [1994]
[2637] Dubois, Alain, Annemarie Ohler 1997
[2638] Dubois, Alain, Annemarie Ohler 1997
[2639] Dubois, Alain, Annemarie Ohler 2000

OHREN, O H
[6214] Ohren, O. H., Heinz Steinitz 1957

OHST, TORSTEN
[6575] Plötner, Jörg, Torsten Ohst 1999
[6576] Plötner, Jörg, Torsten Ohst 2001
[6577] Plötner, Jörg, Torsten Ohst, Wolfgang Böhme, Robert Schreiber 2002 [2001]
[9096] Akin, Çiğdem, C. Can Bilgin, Peter Beerli, Rob Westaway, Torsten Ohst, Spartak N. Litvinchuk, Thomas Uzzell, Metin Bilgin, Hansjürg Hotz, Gaston-Denis Guex, Jörg Plötner 2010

OKADA, SHIGERU
[8752] Werner, Yehudah Leopold, Shigeru Okada, Hidetoshi Ota, Gad Perry, Shoji Tokunaga 1997

OKAMURA, MAKOTO
[4909] Kusçu, İsmail, Makoto Okamura 2008

OKAY, ARAL I
[9357] Okay, Aral I. 1994

OKAY, SEDA
[9447] Sorlien, Christopher C., Selin D. Akhun, Leonardo Seeber, Michael S. Steckler, Donna J. Shillington, Hülya Kurt, Günay Çifçi, Duygu Timur Poyraz, Savaş Gürçay, Derman Dondurur, Caner Imren, Emre Perinçek, Seda Okay, H. Mert Küçük, John B. Diebold 2012
OKEN, LORENZ
[6215] Oken, Lorenz 1817
OKONOGI, T
[5770] Mishima, S., T. Okonogi 1962
OKTEM, N
[6216] Oktem, N. 1963
OKUDA, DAIJU
[9358] Okuda, Daiju, Chihiro Nozaki, Fujio Sekiya, Takashi Morita 2001
OKULOVA, NATALIA M
[6217] Okulova, Natalia M. 1964
[6218] Okulova, Natalia M. 1964
[6219] Okulova, Natalia M., Alexandr S. Bogdanov 2003
OLDHAM, RICHARD DIXON
[6220] Oldham, Richard Dixon 1886
OLEXA, A
[6222] Olexa, A., J. Kral 1963
[6221] Olexa, A. 1965
OLGUN, KURTULUŞ
[6223] Olgun, Kurtuluş, İbrahim Baran 1988
[6224] Olgun, Kurtuluş, İbrahim Baran 1993
[6225] Olgun, Kurtuluş, İbrahim Baran 1993
[6226] Olgun, Kurtuluş, İbrahim Baran 1993
[6230] Olgun, Kurtuluş, Cemal Varol Tok, Jan Willem Arntzen, Oğuz Türkozan 1997
[531] Arikan, Hüseyin, Kurtuluş Olgun, I. Ethem Çevik, Cemal Varol Tok 1998
[6227] Olgun, Kurtuluş, İbrahim Baran, Cemal Varol Tok 1999
[9298] Kumlutaş, Yusuf, Kurtuluş Olgun 1999
[582] Arntzen, Jan Willem, Kurtuluş Olgun 2000
[6228] Olgun, Kurtuluş, İbrahim Baran, Cemal Varol Tok 2001
[6229] Olgun, Kurtuluş, Claude Miaud, Patrick Gautier 2001
[9131] Baran, İbrahim, Yusuf Kumlutaş, Kurtuluş Olgun, Çetin Ilgaz, Yakup Kaska 2001
[691] Avci, Aziz, Nazan Taşkin Üzüm, Kurtuluş Olgun 2004
[880] Baran, İbrahim, Yusuf Kumlutaş, Cemal Varol Tok, Çetin Ilgaz, Yakup Kaska, Kurtuluş Olgun, Oğuz Türkozan, Fatma Iret 2004
[8200] Türkozan, Oğuz, Kurtuluş Olgun, Ertan Taşkavak, Ferhat Kiremit 2004
[6231] Olgun, Kurtuluş, Nazan Taşkin Üzüm, Aziz Avci, Claude Miaud 2005
[4745] Koca, Yücel Başimoğlu, Serdar Koca, Kurtuluş Olgun, Pinar Beytaş, Nazan Taşkin Üzüm 2006
[9264] Ilgaz, Çetin, İbrahim Baran, Aziz Avci, Kurtuluş Olgun, Yusuf Kumlutaş 2006 [2005]
[9480] Türkozan, Oğuz, Ferhat Kiremit, Ertan Taşkavak, Kurtuluş Olgun 2006 [2005]
[9265] Ilgaz, Çetin, Yusuf Kumlutaş, Kurtuluş Olgun, İbrahim Baran 2007
[8237] Üzüm, Nazan Taşkin, Aziz Avci, Çetin Ilgaz, Kurtuluş Olgun 2008
[6196] Özdemir, Nurhayat, Nazan Taşkin Üzüm, Aziz Avci, Kurtuluş Olgun 2009
[9486] Üzüm, Nazan Taşkin, Kurtuluş Olgun 2009
[9479] Türkozan, Oğuz, Ferhat Kiremit, James Ford Parham, Kurtuluş Olgun, Ertan Taşkavak 2010
[9122] Avci, Aziz, Kurtuluş Olgun 2011
[9477] Tosunoğlu, Murat, Cemal Varol Tok, Kurtuluş Olgun, Nurhayat Özdemir, Çiğdem Gül 2011
OLIVEIRA, M E
[3289] Gasc, J.-P., J. Krnobrnia-Isalovic, D. Dolmen, K. Grossenbacher, P. Haffner, J. Lescure, Harald Martens, J. P. Mertínez Rica, H. Maurin, M. E. Oliveira, T. S. Sofianidou, Michael Veith, A. Zuiderwuk 1997
OLIVEIRA, MARIA ELISA
[7837] Stumpel, Anton H. P., Richard Podloucky, Keith Corbett, Claes Andrén, Antonio Bea, Göran Nilson, Maria Elisa Oliveira 1992
OLIVER, J L
[9401] Rodriguez, F., J. L. Oliver, A. Marin, J. R. Medina 1990
OLIVERIO, MARCO
[6232] Oliverio, Marco, Marco A. Bologna, Paolo Mariottini 2000
OLIVIER, GUILLAUME-ANTOINE
[6233] Olivier, Guillaume-Antoine 1804
[6234] Olivier, Guillaume-Antoine 1804
[6235] Olivier, Guillaume-Antoine 1807
OLIVIER, SIMON C
[6236] Olivier, Simon C., Barrie G. M. Jamieson, David M. Scheltinga 1996
OLMO, E
[5884] Morescalchi, A., Gaetano Odierna, E. Olmo 1979
OLMO, ETTORE
[6237] Olmo, Ettore, A. Morescalchi 1975
[6239] Olmo, Ettore, Gaetano Odierna, Teresa Capriglione, A. Cardone 1990
[6238] Olmo, Ettore, Gaetano Odierna, Teresa Capriglione, Vicenzo Caputo 1991
[6185] Odierna, Gaetano, Larissa A. Kupriyanova, Teresa Capriglione, Ettore Olmo 1993
[6186] Odierna, Gaetano, Ettore Olmo, Vincenzo Caputo, Teresa Capriglione, Herman A. J. in den Bosch 1995
OLSEN, U
[6240] Olsen, U. 1985
OLSON, DAVID M
[6241] Olson, David M., Eric Dinerstein, Eric D. Wikramanayake, Neil D. Burgess, George V. N. Powell, Emma C. Underwood, Jennifer A. D'Amico, Illanga Itoua, Holly E. Strand, John C. Morrison, Colby J. Loucks, Thomas F. Allnutt, Taylor H. Ricketts, Yumiko Kura, John F. Lamoreux, Wesley W. Wettengel, Pras-

hant Hedao, Kenneth R. Kassem 2001
OMAR, GOMAA I
[6242] Omar, Gomaa I., Michael S. Steckler 1995
OMEROD, L D
[8535] Warrell, David A., N. M. Davidson, L. D. Omerod, H. M. Pope, B. J. Watkins, B. M. Greenwood, H. Alistair Reid 1980
OMLAND, K E
[6243] Omland, K. E. 1997
OMRANI, JAFAR
[9359] Omrani, Jafar, Philippe Agard, Hubert Whitechurch, Mathieu Benoit, Gaëlle Prouteau, Laurent Jolivet 2009
ONDRIAS, J C
[6244] Ondrias, J. C. 1968
ONIAL, J N
[6245] Onial, J. N. 1932
OOSTERBROEK, P
[6246] Oosterbroek, P., Jan Willem Arntzen 1992
ÖĞUZ, M C[EMAL]
[6213] Oğuz, M. C., F. N. Altunel, İsmail Hakki Uğurtaş 1994
[9195] Düşen, Serdar, M. Cemal Oğuz, Diane P. Barton, Ayşe Aral, Sema Şulekoğlu, Yahya Tepe 2010
OPATRNY, E
[6247] Opatrny, E. 1970
OPENDAR, K
[2642] Duda, P. L., K. Opendar 1971
OPPEL, MICHEL
[6248] Oppel, Michel 1811
[6249] Oppel, Michel 1811
[6250] Oppel, Michel 1811
ORAEI, HAMZEH
[9367] Parsa, Hossein, Hamzeh Oraei, Azar Khosravani, Nasrullah Rastegar-Pouyani 2009
[9393] Rastegar-Pouyani, Nasrullah, Hamzeh Oraei, Morteza Johari 2009
[9394] Rastegar-Pouyani, Nasrullah, Hamzeh Oraei, Morteza Johari 2009
[9392] Rastegar-Pouyani, Nasrullah, Azar Khosravani, Hamzeh Oraei 2010
[9391] Rastegar-Pouyani, Nasrullah, Rasoul Karamiani, Hamzeh Oraei, Azar Khosrawani, Eskandar Rastegar-Pouyani 2011
[9527] Rastegar-Pouyani, Nasrullah, Hiwa Faizi, Hamzeh Oraei, Azar Khosravani, Behzad Fathinia, Nastaran Heidari, Rasoul Karamiani, Eskandar Rastegar-Pouyani 2011
ORBAY, NACI
[9260] Hisarli, Z. Mümtaz, Mualla Cengiz Çinku, Naci Orbay 2011
ORD, T J
[6251] Ord, T. J., D. T. Blumstein, C. S. Evans 2001
[6252] Ord, T. J., D. T. Blumstein, C. S. Evans 2002
[7830] Stuart-Fox, D. M., T. J. Ord 2004
ORLOV, NIKOLAI LUTSEANOVICH
[293] Ananjeva, Natalia Borisovna, Nikolai Lutseanovich Orlov 1977
[6253] Orlov, Nikolai Lutseanovich 1981
[294] Ananjeva, Natalia Borisovna, Nikolai Lutseanovich Orlov 1983
[6254] Orlov, Nikolai Lutseanovich 1985
[6257] Orlov, Nikolai Lutseanovich, Boris Sakoevich Tuniyev 1986
[8329] Vedmederja, Valery Iosiphovich, Nikolai Lutseanovich Orlov, Boris Sakoevich Tuniyev 1986
[6258] Orlov, Nikolai Lutseanovich, Boris Sakoevich Tuniyev 1987 [1986]
[280] Ananjeva, Natalia Borisovna, Leo Jakovlevich Borkin, Ilya Sergeevich Darevsky, Nikolai Lutseanovich Orlov 1988
[1496] Borkin, Leo Jakovlevich, Kh Munkhbayar, Nikolai Lutseanovich Orlov, D. V. Semenov, Kh Terbish 1990
[6259] Orlov, Nikolai Lutseanovich, Boris Sakoevich Tuniyev 1990
[6260] Orlov, Nikolai Lutseanovich, Boris Sakoevich Tuniyev 1992
[4008] Höggren, Mats, Göran Nilson, Claes Andrén, Nikolai Lutseanovich Orlov, Boris Sakoevich Tuniyev 1993
[2332] Darevsky, Ilya Sergeevich, Nikolai Lutseanovich Orlov 1994
[6142] Nilson, Göran, Mats Höggren, Boris Sakoevich Tuniyev, Nikolai Lutseanovich Orlov, Claes Andrén 1994
[6148] Nilson, Göran, Boris Sakoevich Tuniyev, Nikolai Lutseanovich Orlov, Claes Andrén 1995
[6149] Nilson, Göran, Boris Sakoevich Tuniyev, Nikolai Lutseanovich Orlov, Mats Höggren, Claes Andrén 1995
[4473] Kaverkin, Yu I., Nikolai Lutseanovich Orlov 1996
[292] Ananjeva, Natalia Borisovna, Kh Munkhbayar, Nikolai Lutseanovich Orlov, Valentina Fyodorovna Orlova, D. V. Semenov, Kh Terbish 1997
[281] Ananjeva, Natalia Borisovna, Leo Jakovlevich Borkin, Ilya Sergeevich Darevsky, Nikolai Lutseanovich Orlov 1998
[5286] Macey, J. Robert, James A. Schulte II, Allan Larson, Boris Sakoevich Tuniyev, Nikolai Lutseanovich Orlov, Theodore Johnstone Papenfuss 1999
[6146] Nilson, Gören, Boris Sakoevich Tuniyev, Claes Andrén, Nikolai Lutseanovich Orlov 1999
[6147] Nilson, Gören, Boris Sakoevich Tuniyev, Claes Andrén, Nikolai Lutseanovich Orlov, H.-W. Herrmann 1999
[6255] Orlov, Nikolai Lutseanovich, Andrei V. Barabanov 1999
[6256] Orlov, Nikolai Lutseanovich, Andrei V. Barabanov 2000
[8242] Uğurtaş, İsmail Hakki, Theodore Johnstone Papenfuss, Nikolai Lutseanovich Orlov 2002 [2001]
[9440] Sideleva, O., S. A. Ryabov, Natalia Borisovna Ananjeva, Nikolai Lutseanovich Orlov 2005
[295] Ananjeva, Natalia Borisovna, Nikolai Lut-

seanovich Orlov, R. G. Khalikov, Ilya Sergeevich Darevsky, S. A. Ryabov, Andrei V. Barabanov 2007
[296] Ananjeva, Natalia Borisovna, Nikolai Lutseanovich Orlov, R. G. Khalikov, Ilya Sergeevich Darevsky, S. A. Ryabov, Andrei V. Barabanov 2007
[297] Ananjeva, Natalia Borisovna, Nikolai Lutseanovich Orlov, R. G. Khalikov, Ilya Sergeevich Darevsky, S. A. Ryabov, Andrei V. Barabanov 2007

ORLOV, V N
[6261] Orlov, V. N., A. N. Milishnikov, E. Yu Pobedonostseva, O. P. Likhnova 1988

ORLOVA, VALENTINA FYODOROVNA
[6262] Orlova, Valentina Fyodorovna 1971
[6263] Orlova, Valentina Fyodorovna 1975
[6264] Orlova, Valentina Fyodorovna 1978
[298] Ananjeva, Natalia Borisovna, Valentina Fyodorovna Orlova 1979
[6265] Orlova, Valentina Fyodorovna 1981
[6266] Orlova, Valentina Fyodorovna 1981
[6267] Orlova, Valentina Fyodorovna, Wolfgang Bischoff 1984
[1472] Borisov, V. J., Valentina Fyodorovna Orlova 1986
[6269] Orlova, Valentina Fyodorovna, Boris Sakoevich Tuniyev 1989
[2681] Dunayev, Evgeny A., Valentina Fyodorovna Orlova 1994
[9360] Orlova, Valentina Fyodorovna 1995
[292] Ananjeva, Natalia Borisovna, Kh Munkhbayar, Nikolai Lutseanovich Orlov, Valentina Fyodorovna Orlova, D. V. Semenov, Kh Terbish 1997
[2682] Dunayev, Evgeny A., Valentina Fyodorovna Orlova, Vyacheslav Ratnikov 1997
[6268] Orlova, Valentina Fyodorovna, Lyudmila F. Mazanaeva 1999 [1998]

ORLOVSKY, N S
[6270] Orlovsky, N. S. 1994

ORMEROD, L D
[8536] Warrell, David A., N. McD. Davidson, L. D. Ormerod, H. M. Pope, B. J. Watkins, B. M. Greenwood, H. Alistair Reid 1974

ORNI, EFRAIM
[6271] Orni, Efraim, Elisha Efrat 1980

OROMBELLI, G
[5977] Mutti, E., G. Orombelli, R. Pozzi 1970

ORON, U
[6272] Oron, U., S. Kinamon, Avner Bdolah 1978

ORON, Y
[8878] Wollberg, Z., R. Shabo-Shina, N. Intrator, Avner Bdolah, Elazar T. Kochva, G. Shavit, Y. Oron, B. A. Vidne, S. Gitter 1988

ORR, Y
[6273] Orr, Y., M. Shachak, Y. Steinberger 1979

ORSHAN, G
[6274] Orshan, G. 1986

ORSINI, J P G
[6275] Orsini, J. P. G. 1980

ORSZAGH, IVAN
[5878] Moravec, Jirí, Ivan Országh 1998

ORTAL, R
[6276] Ortal, R. 1990

ORUÇ, A
[5070] Laurent, L., E. M. A. El-Mawla, M. N. Bradai, F. Demirayak, A. Oruç 1996

ORUÇ, AYSE
[6278] Oruç, Ayse, F. Demirayak, G. Sat 1996
[6279] Oruç, Ayse, F. Demirayak, G. Sat 1997
[6277] Oruç, Ayse 2001

OSBORN, DALE J
[6776] Rehák, Ivan, Dale J. Osborn 1988

OSBORNE, PATRICK
[6280] Osborne, Patrick 1994
[6281] Osborne, Patrick 1994

OSBORNE, PATRICK E
[6282] Osborne, Patrick E. 1996

OSENEGG, K
[6283] Osenegg, K. 1989

O'SHAUGHNESSY, ARTHUR WILLIAM EDGAR
[6284] O'Shaughnessy, Arthur William Edgar 1880

OSMAN, HAYAT EL SUDAN I
[6285] Osman, Hayat El Sudan I., Nur T. El Sir 1988

OSMAN, R M
[5276] Macey, J. Robert, J. V. Kuehl, Allan Larson, Michael D. Robinson, İsmail Hakki Uğurtaş, Natalia Borisovna Ananjeva, H. Rahman, H. I. Javed, R. M. Osman, A. Doumma, Theodore Johnstone Papenfuss 2008

OSTLUND, GÖTE
[1451] Bonatti, Enrico, Cesare Emiliani, Göte Ostlund, Harold Rydell 1971

OSTROVSKIKH, SERGEI V
[8216] Tuniyev, Boris Sakoevich, Sergei V. Ostrovskikh 2001

OSTROVSKIKH, SERGEY V
[6286] Ostrovskikh, Sergey V. 1998 [1997]

OTA, HIDETOSHI
[6287] Ota, Hidetoshi 1995
[8752] Werner, Yehudah Leopold, Shigeru Okada, Hidetoshi Ota, Gad Perry, Shoji Tokunaga 1997
[4038] Honda, Masanao, Hidetoshi Ota, Mari Kobayashi, Jarujin Nabhitabhata, Hoi-Sen Yong, Tsutomu Hikida 1999
[4039] Honda, Masanao, Hidetoshi Ota, Mari Kobayashi, Jarujin Nabhitabhata, Hoi-Sen Yong, Tsutomu Hikida 2000

OTSCHEV, V G
[6288] Otschev, V. G. 1977

OTSUKA, SATAKO
[8922] Wüster, Wolfgang, Satako Otsuka, Anita Malhotra, Roger S. Thorpe 1992

OTT, M
[6289] Ott, M. 1987

OTTIGER, R
[1528] Bossart, P., D. Dietrich, A. Greco, R. Ottiger, J. G. Ramsay 1988
[1529] Bossart, P., R. Ottiger, F. Heller 1990

OTTO, T

[9273] Kaniewski, D., E. Paulissen, E. Van Campo, H. Weiss, T. Otto, J. Bretschneider, K. Van Lerberghe 2010
OUBOTER, PAUL E
[6290] Ouboter, Paul E. 1986
OUERGHI, ATEF
[3436] Godley, Brendan J., Atef Ouerghi, Michael S. Coyne 2001
OVADIA, MICHAEL
[6293] Ovadia, Michael, Elazar T. Kochva 1977
[6294] Ovadia, Michael, Elazar T. Kochva, B. Moav 1977
[6295] Ovadia, Michael, Elazar T. Kochva, B. Moav 1977
[6291] Ovadia, Michael 1978
[6292] Ovadia, Michael 1978
[5995] Nakar, Ora, Michael Ovadia, Elazar T. Kochva 1986
OVAKIMIAN, M E
[9125] Ayvazian, N. M., A. E. Zakharian, M. E. Ovakimian 2003
OVERMEER, HANS
[6296] Overmeer, Hans 1976
OVEZMUKHAMMEDOV, A
[6297] Ovezmukhammedov, A., V. M. Safzanova 1983
[7455] Shatova, S. M., V. M. Safyanova, A. Ovezmukhammedov, M. M. Stetsenko 1986
[6298] Ovezmukhammedov, A., V. M. Safzanova 1987
[7000] Safyanova, V. M., S. M. Shatova, A. Ovezmukhammedov 1987
[8249] Ulmasov, Khayot A., A. Ovezmukhammedov, K. K. Karnev, Michael B. Evgen'ev 1988
OWEN, H G
[6411] Patterson, Colin, H. G. Owen 1991
OWEN, J S
[6299] Owen, J. S. 1956
OWEN, LEWIS A
[6807] Richards, B. W. M., Lewis A. Owen, E. D. Rhodes 2000
[6300] Owen, Lewis A., Robert C. Finkel, Marc W. Caffee, Lyn Gualtieri 2002
[6301] Owen, Lewis A., Ulrich Kamp, Joel Q. Spencer, Klaus Haserodt 2002
OWEN, R
[6302] Owen, R. 1949
OWEN, R D
[2490] Densmore III., Llewellen D., R. D. Owen 1989
OWENS, DAVID WILLIAM
[8814] Wibbels, Thane, David William Owens, Colin J. Limpus 2000
OXTOBY, G P
[6303] Oxtoby, G. P. 1988
[6304] Oxtoby, G. P. 1988
[6305] Oxtoby, G. P. 1989
[6306] Oxtoby, G. P. 1990
ÖZ, MEHMET
[6187] Öz, Mehmet 1982
[6188] Öz, Mehmet 1982
[6189] Öz, Mehmet 1983
[881] Baran, İbrahim, Mehmet Öz 1985
[8962] Yilmaz, İrfan, Mehmet Öz 1985
[882] Baran, İbrahim, Mehmet Öz 1986
[6190] Öz, Mehmet 1987
[872] Baran, İbrahim, Max Kasparek, Mehmet Öz 1988
[873] Baran, İbrahim, Max Kasparek, Mehmet Öz 1988
[874] Baran, İbrahim, Max Kasparek, Mehmet Öz 1989
[530] Arikan, Hüseyin, Neclâ Özeti, Mehmet Öz 1990
[6193] Öz, Mehmet, Hüseyin Arikan 1990
[528] Arikan, Hüseyin, Mehmet Öz 1992
[883] Baran, İbrahim, Mehmet Öz 1994
[6191] Öz, Mehmet 1994
[9488] Uğurtaş, Ismail Hakki, Hikmet Sami Yildirimhan, Mehmet Öz 2000
[2833] Erdoğan, Ali, Mehmet Öz, Yakup Kaska, Serdar Düşen, Aziz Aslan, Mustafa Yavuz, Mehmet Rizvan Tunç, Hakan Sert 2001
[8332] Veith, Michael, İbrahim Baran, Olaf Godmann, Andreas Kiefer, Mehmet Öz, Mehmet Rizvan Tunç 2001
[7725] Steinfartz, Sebastian, Ui Wook Hwang, Diethard Tautz, Mehmet Öz, Michael Veith 2002
[2691] Düşen, Serdar, Mehmet Öz, Mehmet Rizvan Tunç 2004
[4884] Kumlutaş, Yusuf, Salih Hakan Durmuş, Yakup Kaska, Mehmet Öz, Mehmet Rizvan Tunç 2004
[9297] Kumlutaş, Yusuf, Mehmet Öz, Mehmet Rizvan Tunç, Yakup Kaska, Adem Özdemir, Serdar Düşen 2004
[6192] Öz, Mehmet 2004
[9494] Veith, Michael, Evelyne Lipscher, Mehmet Öz, Andreas Kiefer, İbrahim Baran, Rosa M. Polymeni, Sebastian Steinfartz 2008
[9351] Öz, Mehmet, Mustafa Yavuz, Mehmet Rizvan Tunç, Ali Erdoğan 2009
OZALPAN, ATILLA
[6194] Özalpan, Atilla 1966
OZANER, S
[4935] Kuzuçuoğlu, C., S. Ozaner, T. Uslu 1994
OZANSOY, F
[6307] Ozansoy, F. 1957
OZCAN, E
[4366] Joshua, H., M. Djaldetti, E. Ozcan, H. Bessler, M. Rosen, A. De Vries 1964
[4717] Klibansky, Ch, E. Ozcan, H. Joshua, M. Djaldetti, H. Bessler, A. De Vries 1966
ÖZDAMAR, DILSAH
[9243] Gül, Çiğdem, Murat Tosunoğlu, Didem Erdoğan, Dilsah Özdamar 2011
ÖZDEMIR, ADEM
[884] Baran, İbrahim, Adem Özdemir, Çetin Ilgaz, Oğuz Türkozan 2001
[6195] Özdemir, Adem, İbrahim Baran 2002
[9297] Kumlutaş, Yusuf, Mehmet Öz, Mehmet Rizvan Tunç, Yakup Kaska, Adem Özdemir, Serdar Düşen 2004
[9197] Durmuş, Salih Hakan, Yusuf Kumlutaş, Adem Özdemir, Aziz Avci, Çetin Ilgaz 2011
ÖZDEMIR, NURHAYAT
[9352] Özdemir, Nurhayat, Bilal Kutrup 2007

[6196] Özdemir, Nurhayat, Nazan Taşkin Üzüm, Aziz Avci, Kurtuluş Olgun 2009
[9301] Kutrup, Bilal, Nurhayat Özdemir, Ufuk Bülbül, Emel Çakirm 2011
[9477] Tosunoğlu, Murat, Cemal Varol Tok, Kurtuluş Olgun, Nurhayat Özdemir, Çiğdem Gül 2011

OZER, B
[1233] Bizon, G., B. Biju-Duval, J. Letouzey, O. Monod, A. Poisson, B. Ozer, E. Oztümer 1974

ÖZETI, NECLA
[6197] Özeti, Neclâ 1964
[6198] Özeti, Neclâ 1967
[6199] Özeti, Neclâ 1968
[6206] Özeti, Neclâ, David B. Wake 1969
[8426] Wake, David B., Neclâ Özeti 1969
[9353] Özeti, Neclâ 1970
[970] Başoğlu, Muhtar, Neclâ Özeti 1973
[6200] Özeti, Neclâ 1973
[9354] Özeti, Neclâ 1973
[9355] Özeti, Neclâ 1974
[9356] Özeti, Neclâ 1974
[6201] Özeti, Neclâ 1979
[6203] Özeti, Neclâ, Mehmet Kutsay Atatür 1981 [1979]
[6204] Özeti, Neclâ, Mehmet Kutsay Atatür 1984 [1982-1983]
[6205] Özeti, Neclâ, I. Ethem Çevik, Hüseyin Arikan 1987
[6207] Özeti, Neclâ, İrfan Yilmaz 1987
[6209] Özeti, Neclâ, İrfan Yilmaz, Hüseyin Arikan 1987
[6202] Özeti, Neclâ, Hüseyin Arikan 1989 [1986]
[530] Arikan, Hüseyin, Neclâ Özeti, Mehmet Öz 1990
[529] Arikan, Hüseyin, Neclâ Özeti, I. Ethem Çevik, Murat Tosunoğlu 1994
[6208] Özeti, Neclâ, İrfan Yilmaz 1994

ÖZHAN, E
[6210] Özhan, E. 1997

OZOL, M
[6308] Ozol, M. 1941

OZTÜMER, E
[1233] Bizon, G., B. Biju-Duval, J. Letouzey, O. Monod, A. Poisson, B. Ozer, E. Oztümer 1974

ÖZTÜRK, B
[2086] Çinar, M. E., M. Bilecenoğlu, B. Öztürk, T. Katağan, V. Aysel 2005

PABOT, HENRI
[6309] Pabot, Henri 1967

PACKARD, M J
[6312] Packard, M. J., K. F. Hirsch 1986
[6311] Packard, M. J., V. G. DeMarco 1991
[6310] Packard, M. J. 1994

PADOA-SCHIOPPA, EMILIO
[9210] Ficetola, Gentile Francesco, Angelica Crottini, Maurizio Casiraghi, Emilio Padoa-Schioppa 2010

PAGANO, ALAIN
[6314] Pagano, Alain, Pierre Joly 1999
[6315] Pagano, Alain, Dirk Schmeller 1999
[6313] Pagano, Alain 2001

PAGE, RODERIC D M
[6316] Page, Roderic D. M. 1996
[6317] Page, Roderic D. M., Edward C. Holmes 1998

PAGI, D
[4467] Katz, Uri, D. Pagi, S. Hayat, Gad Degani 1986

PAICHELER, J C
[6318] Paicheler, J. C., F. de Broin, J. Gaudant, C. Mourer-Chauvire, Jean-Claude Rage, C. Vergnaud-Grazzini 1978

PAINE, M J I
[6319] Paine, M. J. I., H. P. Desmond, R. D. G. Theakston, J. M. Crampton 1992

PALADINO, FRANK V
[7673] Spotila, James R., Arthur E. Dunham, Alison J. Leslie, Anthony C. Steyermark, Pamela T. Plotkin, Frank V. Paladino 1996

PALLAS, PETER SIMON
[6320] Pallas, Peter Simon 1769
[6321] Pallas, Peter Simon 1771
[6322] Pallas, Peter Simon 1771-?1776
[6323] Pallas, Peter Simon 1775
[6324] Pallas, Peter Simon 1776
[6325] Pallas, Peter Simon 1777
[6326] Pallas, Peter Simon 1778
[6327] Pallas, Peter Simon 1794
[6328] Pallas, Peter Simon 1802-1803
[6329] Pallas, Peter Simon 1814
[6330] Pallas, Peter Simon 1827 [1814]
[6331] Pallas, Peter Simon 1831
[6332] Pallas, Peter Simon 1842

PALLISTER, JOHN S
[6333] Pallister, John S. 1987
[6335] Pallister, John S., John S. Stacey, Lynn B. Fischer, Wayne R. Premo 1987
[6334] Pallister, John S., James C. Cole, Douglas B. Stoeser, James E. Quick 1990
[9361] Pallister, John S., Wendy A. McCausland, Sigurjón Jónsson, Zhong Lu, Hani M. Zahran, Salah El Hadidy, Abdallah Aburukbah, Ian C. F. Stewart, Paul R. Lundgren, Randall A. White, Mohammed R. H. Moufti 2010

PALMIERI, R
[1933] Caputo, Vicenzo, Benedetto Lanza, R. Palmieri 1995
[3608] Greer, Allen E., Vicenzo Caputo, Benedetto Lanza, R. Palmieri 1998

PALOMBO, M R
[1907] Caloi, L., T. Kotsakis, M. R. Palombo 1988

PAMIC, J
[6336] Pamic, J., G. Sestini, D. Adib 1979

PANASYUK, S V
[8] Abdrakhmatov, K. Y., S. A. Aldazhanov, B. H. Hager, M. W. Hamburger, T. A. Herring, K. B. Kalabaev, V. I. Makarov, P. Molnar, S. V. Panasyuk, M. T. Prilepin, R. E. Reilinger, I. S. Sadybakasov, B. J. Souter, Yu A. Trapeznikov, V. Y. Tsurkov, A. V. Zubovich 1996

PANDEY, M R
[3989] Hirn, Alfred, Jean-Claude Lepine, Georges Jo-

bert, Martine Sapin, Gérard Wittlinger, Xu Zhong Xin, Gao Em Yuan, Wang Xiang Jing, Teng Ji Wen, Xiong Shao Bai, M. R. Pandey, J. M. Tater 1984

PANDEY, VIVEK K

[2240] Da, Sanjay K., Vivek K. Pandey, Shalini Gaur 2004

PANDHA, S K

[6337] Pandha, S. K., J. P. Thapliyal 1964

[6338] Pandha, S. K., J. P. Thapliyal 1964

[6339] Pandha, S. K., J. P. Thapliyal 1967

PANDIT, A K

[6340] Pandit, A. K., M. Y. Qadri 1986

PANDIT, HEMCHANDRA

[3258] Gans, Carl, Raymond Ferdinand Laurent, Hemchandra Pandit 1956

[3259] Gans, Carl, Raymond Ferdinand Laurent, Hemchandra Pandit 1965

[3261] Gans, Carl, Hemchandra Pandit 1965

PANFILOV, ALEXANDER M

[4323] Jeremchenko, Valery Konstantinovich, Alexander M. Panfilov, E. Carenko 1992

[1492] Borkin, Leo Jakovlevich, Valery Konstantinovich Jeremchenko, Alexander M. Panfilov, E. I. Tsarinenko 1996

[4321] Jeremchenko, Valery Konstantinovich, Alexander M. Panfilov 1999

[4322] Jeremchenko, Valery Konstantinovich, Alexander M. Panfilov 1999

[1491] Borkin, Leo Jakovlevich, Valery Konstantinovich Jeremchenko, Notker Helfenberger, Alexander M. Panfilov, Juri M. Rosanov 2001

PANIN, V JA

[6341] Panin, V. Ja, L. T. Nesterenki 1987

PANKHURST, R J

[1081] Berberian, F., I. D. Muir, R. J. Pankhurst, M. Berberian 1982

PANNER, TORSTEN

[6342] Panner, Torsten 2000

[6343] Panner, Torsten 2003

PANOV, EUGENYI N

[6344] Panov, Eugenyi N., Larisa Yu Zykova 1985

[9079] Zykova, Larisa Yu, Eugenyi N. Panov 1986

[6353] Panov, Eugenyi N., Larisa Yu Zykova, M. E. Gauzer, V. I. Vasil'ev 1987

[9080] Zykova, Larisa Yu, Eugenyi N. Panov 1990

[9081] Zykova, Larisa Yu, Eugenyi N. Panov 1991

[6345] Panov, Eugenyi N., Larisa Yu Zykova 1993

[6346] Panov, Eugenyi N., Larisa Yu Zykova 1995

[6347] Panov, Eugenyi N., Larisa Yu Zykova 1995

[6348] Panov, Eugenyi N., Larisa Yu Zykova 1995

[9082] Zykova, Larisa Yu, Eugenyi N. Panov 1995

[6349] Panov, Eugenyi N., Larisa Yu Zykova 1996

[6350] Panov, Eugenyi N., Larisa Yu Zykova 1997

[6351] Panov, Eugenyi N., Larisa Yu Zykova 1998 [1997]

[6352] Panov, Eugenyi N., Larisa Yu Zykova 1999

PAPAMICHAEL, C

[1286] Blosat, Bigit, E. Hadjisterkotis, C. Papamichael 1996

PAPANIAN [also as PAPANYAN], S B

[9362] Papanian, S. B. 1952

[9363] Papanian, S. B. 1956

[9364] Papanian, S. B. 1957

[9365] Papanian, S. B. 1959

[9366] Papanian, S. B. 1961

[6355] Papanyan, S. B. 1961

[6354] Papanian, S. B. 1986

PAPAPANAGIOTOU, D

[8295] Valakos, S., D. Papapanagiotou 1985

PAPASTAVROU, VASSILI A

[7038] Salm, Rodney V., Rolf A. C. Jensen, Vassili A. Papastavrou 1993

PAPDOPOULOS, G A

[5732] Minoura, K., F. Imamura, U. Kuran, T. Nakamura, G. A. Papdopoulos, T. Takahashi, A. C. Yalciner 2000

PAPENFUSS, THEODORE JOHNSTONE

[301] Ananjeva, Natalia Borisovna, Günther Peters, J. Robert Macey, Theodore Johnstone Papenfuss 1990

[5274] Macey, J. Robert, Natalia Borisovna Ananjeva, Zhao Er-mi, Theodore Johnstone Papenfuss 1991

[5277] Macey, J. Robert, Allan Larson, Natalia Borisovna Ananjeva, Theodore Johnstone Papenfuss 1995

[6357] Papenfuss, Theodore Johnstone, Natalia Borisovna Ananjeva, Wang Yuezhao 1995

[5271] Macey, J. Robert, Natalia Borisovna Ananjeva, Yuezhao Wang, Theodore Johnstone Papenfuss 1997

[5278] Macey, J. Robert, Allan Larson, Natalia Borisovna Ananjeva, Theodore Johnstone Papenfuss 1997

[5279] Macey, J. Robert, Allan Larson, Natalia Borisovna Ananjeva, Theodore Johnstone Papenfuss 1997

[5283] Macey, J. Robert, James A. Schulte II, Allan Larson, Natalia Borisovna Ananjeva, Nasrullah Rastegar-Pouyani, Yao-Zhao Wang, Theodore Johnstone Papenfuss 1997

[5280] Macey, J. Robert, James A. Schulte II, Natalia Borisovna Ananjeva, Allan Larson, Nasrullah Rastegar-Pouyani, Sakhat Muradovich Shammakov, Theodore Johnstone Papenfuss 1998

[5285] Macey, J. Robert, James A. Schulte II, Allan Larson, Zhili Fang, Yuezhao Wang, Boris Sakoevich Tuniyev, Theodore Johnstone Papenfuss 1998

[5286] Macey, J. Robert, James A. Schulte II, Allan Larson, Boris Sakoevich Tuniyev, Nikolai Lutseanovich Orlov, Theodore Johnstone Papenfuss 1999

[5288] Macey, J. Robert, Yaozhao Wang, Natalia Borisovna Ananjeva, Allan Larson, Theodore Johnstone Papenfuss 1999

[5273] Macey, J. Robert, Natalia Borisovna Ananjeva, Yuezhao Wang, Theodore Johnstone Papenfuss 2000

[5281] Macey, J. Robert, James A. Schulte II, Haji Gholi Kami, Natalia Borisovna Ananjeva, Allan Larson, Theodore Johnstone Papenfuss 2000

[5284] Macey, J. Robert, James A. Schulte II, Allan Larson, Natalia Borisovna Ananjeva, Yuezhao Wang, Rohan Pethiyagoda, Nasrullah Rastegar-Pouyani, Theodore Johnstone Papenfuss 2000

[6356] Papenfuss, Theodore Johnstone 2000
[8558] Weisrock, David W., J. Robert Macey, İsmail Hakki Uğurtaş, Allan Larson, Theodore Johnstone Papenfuss 2001
[8242] Uğurtaş, İsmail Hakki, Theodore Johnstone Papenfuss, Nikolai Lutseanovich Orlov 2002 [2001]
[9313] Macey, J. Robert, Theodore Johnstone Papenfuss, J. V. Kuehl, H. M. Fourcade, J. L. Boore 2003
[9314] Macey, J. Robert, Theodore Johnstone Papenfuss, J. V. Kuehl, H. M. Fourcade, J. L. Boore 2003
[5275] Macey, J. Robert, J. J. Fong, J. V. Kuehl, S. Shafiei, Natalia Borisovna Ananjeva, Theodore Johnstone Papenfuss, J. L. Boore 2005
[993] Bauer, Aaron Matthew, Todd R. Jackman, Eli Greenbaum, Theodore Johnstone Papenfuss 2006
[1530] Bostanchii, Hamid, Steven Clement Anderson, Haji Gholi Kami, Theodore Johnstone Papenfuss 2006
[6371] Parham, James Ford, Oğuz Türkozan, Bryan L. Stuart, Marine S. Arakelyan, Soheila Shafei, J. Robert Macey, Theodore Johnstone Papenfuss 2006
[7780] Stöck, Matthias, Craig Moritz, Michael Hickerson, Daniel Frynta, Tatjana N. Dujsebayeva, Valery Eremchenko, J. Robert Macey, Theodore Johnstone Papenfuss, David B. Wake 2006
[5276] Macey, J. Robert, J. V. Kuehl, Allan Larson, Michael D. Robinson, İsmail Hakki Uğurtaş, Natalia Borisovna Ananjeva, H. Rahman, H. I. Javed, R. M. Osman, A. Doumma, Theodore Johnstone Papenfuss 2008
[6358] Papenfuss, Theodore Johnstone, Todd R. Jackman, Aaron Matthew Bauer, Bryan L. Stuart, Michael D. Robinson, James Ford Parham 2009
[9304] Leaché, Adam D., Rebecca A. Chong, Theodore Johnstone Papenfuss, Philipp Wagner, Wolfgang Böhme, Andreas Schmitz, Mark-Oliver Rödel, Matthew LeBreton, Ivan Iveich, Laurent Chirio, Aaron Matthew Bauer, Edem A. Eniang, Sherif Baha el Din 2009 [2007]
[9219] Fujita, Matthew K., Theodore Johnstone Papenfuss 2011
[9372] Portik, Daniel M., Theodore Johnstone Papenfuss 2011

PAPERNA, I
[6359] Paperna, I. 1989
[6364] Paperna, I., J. H. Landsberg 1989
[6365] Paperna, I., J. H. Landsberg 1989
[6360] Paperna, I. 1991
[6362] Paperna, I., S. Finkelman 1991
[765] Bain, O., G. Petit, I. Paperna, S. Finkelman, M. Killick-Kendrick 1992
[6361] Paperna, I. 1992
[766] Bain, O., S. Wanji, G. Petit, I. Paperna, S. Finkelman 1993
[6363] Paperna, I., S. Finkelman 1993
[2978] Finkelman, S., I. Paperna 1994

PAPP, A
[6366] Papp, A., Fritz F. Steininger 1979

PARALLADA, X
[6367] Parallada, X., X. Santos 2002

PARAN, U
[250] Amiran, D. H. K., J. Elsner, M. Gilead, N. Kadmon, U. Paran, N. Rosenan 1970

PARASKIV, KONSTANTIN P
[6368] Paraskiv, Konstantin P. 1956

PARENTI, PAOLO
[6369] Parenti, Paolo, Luigi Picalgia 1886

PARHAM, JAMES FORD
[2944] Feldman, Chris R., James Ford Parham 2001
[2945] Feldman, Chris R., James Ford Parham 2002
[6370] Parham, James Ford, Tonya Van Leuvan 2002
[5041] Lapparent de Broin, F. de, Roger Bour, James Ford Parham, Jarmo Perälä 2006
[6371] Parham, James Ford, Oğuz Türkozan, Bryan L. Stuart, Marine S. Arakelyan, Soheila Shafei, J. Robert Macey, Theodore Johnstone Papenfuss 2006
[5901] Mozaffari, Omid, James Ford Parham 2007
[6358] Papenfuss, Theodore Johnstone, Todd R. Jackman, Aaron Matthew Bauer, Bryan L. Stuart, Michael D. Robinson, James Ford Parham 2009
[9479] Türkozan, Oğuz, Ferhat Kiremit, James Ford Parham, Kurtuluş Olgun, Ertan Taşkavak 2010

PARISH, N K C
[6372] Parish, N. K. C. 1958

PARKER, HAMPTON WILDMAN
[6373] Parker, Hampton Wildman 1926
[6374] Parker, Hampton Wildman 1930
[6375] Parker, Hampton Wildman 1931
[6376] Parker, Hampton Wildman 1931
[6377] Parker, Hampton Wildman 1932
[6378] Parker, Hampton Wildman 1932
[6379] Parker, Hampton Wildman 1933
[6380] Parker, Hampton Wildman 1935
[6381] Parker, Hampton Wildman 1938
[6382] Parker, Hampton Wildman 1938
[6383] Parker, Hampton Wildman 1938
[6384] Parker, Hampton Wildman 1941
[6385] Parker, Hampton Wildman 1942
[6386] Parker, Hampton Wildman 1949
[6387] Parker, Hampton Wildman 1965
[6388] Parker, Hampton Wildman, Alice Georgie Cruickshank Grandison 1977

PARKINSON, CHRISTOPHER L
[6389] Parkinson, Christopher L. 1997
[6392] Parkinson, Christopher L., Scott M. Moody, J. E. Ahlquist 1997 [1996]
[6390] Parkinson, Christopher L. 1999
[6391] Parkinson, Christopher L., Jonathan A. Campbell, Paul T. Chippendale 2002

PARLANTI, C
[6393] Parlanti, C., Benedetto Lanza, Marta Poggesi, Valerio Sbordoni 1988

PARMAKELIS, A
[9274] Kapli, Paschalia, Petros Lymberakis, Nikos Poulakakis, G. Mantziou, A. Parmakelis, Moysis Mylonas 2008

PARRIS, B S
[2710] Edmondson, Jr, A. G. Miller, B. S. Parris 1980

PARSA, AHMED
[6394] Parsa, Ahmed 1946
[6395] Parsa, Ahmed, Z. Maleki 1978
PARSA, HOSSEIN
[9390] Rastegar-Pouyani, Nasrullah, S. M. Johary, Hossein Parsa, Eskandar Rastegar-Pouyani 2007
[9367] Parsa, Hossein, Hamzeh Oraei, Azar Khosravani, Nasrullah Rastegar-Pouyani 2009
[9380] Rajabizadeh, Mehdi, Soheila Javanmardi, Nasrullah Rastegar-Pouyani, Rasoul Karamiani, Masoud Yousefi, Hasan Salehi, Ulrich Joger, Konrad Mebert, Hamidreza Esmaeili, Hossein Parsa, Haji Gholi Kami, Eskandar Rastegar-Pouyani 2011
PARSHAD, BAINI
[6396] Parshad, Baini 1914
[6397] Parshad, Baini 1914
[6398] Parshad, Baini 1914
[6399] Parshad, Baini 1915
PARSONS, THOMAS J
[3828] Harshman, John, Christopher J. Huddleston, Jonathan P. Bollback, Thomas J. Parsons, Michael J. Braun 2003
PARVEEN, K
[4290] Jalali, S., K. Parveen 1986
PASHCHENKA, YU I
[6400] Pashchenka, Yu I. 1964
PASMANS, FRANK
[1415] Bogaerts, Sergé, Frank Pasmans, Tonnie Woeltjes 2006
PASSINKOVA, R A
[388] Andronikov, V. B., Felix D. Danielyan, R. A. Passinkova 1994
PASSSARGE, S
[6401] Passsarge, S. 1949
PASTEUR, GEORGES
[6402] Pasteur, Georges 1959
[6407] Pasteur, Georges, Jacques Bons 1959
[1467] Bons, Jacques, B. Girot, Georges Pasteur 1960
[6403] Pasteur, Georges 1960
[6408] Pasteur, Georges, Jacques Bons 1960
[6404] Pasteur, Georges 1967
[6405] Pasteur, Georges 1978
[6406] Pasteur, Georges 1981
PATIL, S F
[4809] Kothari, R. M., S. F. Patil 1975
PATNAIK, B K
[6409] Patnaik, B. K., M. N. Behera 1981
PATRIAT, PHILIPPE
[6410] Patriat, Philippe, José Achache 1984
PATTERSON, C
[5175] Lewy, Z., A. C. Milner, C. Patterson 1992
PATTERSON, COLIN
[6411] Patterson, Colin, H. G. Owen 1991
PATTERSON, J W
[6413] Patterson, J. W., D. B. Whitehouse 1974
PATTERSON, J W P
[6412] Patterson, J. W. P. 1965
PATTERSON, T T
[8009] De Terra, H., T. T. Patterson 1939
PAULDURO, ERNST
[6414] Paulduro, Ernst, Ursula Krabbe-Paulduro 1998
PAULISSEN, E
[9273] Kaniewski, D., E. Paulissen, E. Van Campo, H. Weiss, T. Otto, J. Bretschneider, K. Van Lerberghe 2010
PAULUS, T
[6415] Paulus, T. 1994
PAUWELS, OLIVIER S G
[6416] Pauwels, Olivier S. G. 2008
PAVLICEV, MIHAELA
[9321] Mayer, M., Jirí Moravec, Mihaela Pavlicev 2006
[9322] Mayer, Werner, Mihaela Pavlicev 2007
PAVLOVSKII, E N
[6417] Pavlovskii, E. N. 1942
[6418] Pavlovskii, E. N. 1950
[6419] Pavlovskii, E. N. 1953
PAWLOSKI, SASCHA
[6420] Pawloski, Sascha 2004
PAZ, U
[6421] Paz, U. 1982
PECCININI-SEALE, D
[6422] Peccinini-Seale, D. 1981
PECHERSKY, D H
[2509] Dercourt, J., L. P. Zonenshain, L.-E. Ricou, V. G. Kazmin, X. Le Pichon, A. L. Knipper, C. Grandjacquet, I. M. Sbortshikov, J. Geyssant, C. Lepvrier, D. H. Pechersky, J. Boulin, J.-C. Sibuet, L. A. Savostin, O. Sorokhtin, M. Westphal, M. L. Bazhenov, J. P. Lauer, B. Biju-Duval 1986
PECHERSKY, D M
[8765] Westphal, M., M. L. Bazhenov, J. P. Lauer, D. M. Pechersky, J.-C. Sibuet 1986
PECIO, A
[6665] Rafiński, J., A. Pecio 1989
PEDERSEN, J S
[6423] Pedersen, J. S. 1986
[6424] Pedersen, J. S. 1986
[6425] Pedersen, J. S. 1986
PEDERZANI, HANS-ALBERT
[6426] Pederzani, Hans-Albert 2002
PELLA, FRANCESCA
[7559] Sindaco, Roberto, Ugo Ziliani, Edgardo Razzetti, Caterina Carugati, Cristina Grieco, Fabio Pupin, Badar Awadh Al-Aseily, Francesca Pella, Mauro Fasola 2009
[9395] Razzetti, Edoardo, Roberto Sindaco, Cristina Grieco, Francesca Pella, Ugo Ziliani, Fabio Pupin, Elisa Riservato, Daniele Pellitteri-Rosa, Luca Butikofer, Ahmed Saeed Suleiman, Badar Awadh Al-Aseily, Caterina Carugati, Eleonora Boncompagni, Mauro Fasola 2011
PELLEGRIN, J
[6427] Pellegrin, J. 1927
PELLITTERI-ROSA, DANIELE
[9395] Razzetti, Edoardo, Roberto Sindaco, Cristina Grieco, Francesca Pella, Ugo Ziliani, Fabio Pupin, Elisa Riservato, Daniele Pellitteri-Rosa, Luca Butikofer,

Ahmed Saeed Suleiman, Badar Awadh Al-Aseily, Caterina Carugati, Eleonora Boncompagni, Mauro Fasola 2011

PELTZER, G

[7940] Tapponier, Paul, G. Peltzer, R. Armido 1986

PENKMAN, K

[9524] Rosenberg, T. M., F. Preusser, D. Fleitmann, A. Schwalb, K. Penkman, T. W. Schmid, M. A. Al-Shanti, K. Kadi, A. Matter 2011

PERACCA, MARIO GIACINTO

[6428] Peracca, Mario Giacinto 1894

PERÄLÄ, JARMO

[6429] Perälä, Jarmo 1996
[6430] Perälä, Jarmo 2001
[6431] Perälä, Jarmo 2001
[6529] Pieh, Alexander, Jarmo Perälä 2001
[6432] Perälä, Jarmo 2002 [2001]
[6433] Perälä, Jarmo 2002
[6434] Perälä, Jarmo 2002
[6435] Perälä, Jarmo 2002
[6436] Perälä, Jarmo 2002
[6530] Pieh, Alexander, Jarmo Perälä 2002
[6531] Pieh, Alexander, Jarmo Perälä 2002
[9368] Perälä, Jarmo 2003
[6437] Perälä, Jarmo 2004
[6438] Perälä, Jarmo 2004
[6439] Perälä, Jarmo, Roger Bour 2004
[5041] Lapparent de Broin, F. de, Roger Bour, James Ford Parham, Jarmo Perälä 2006

PEREGONTSEV, E A

[9142] Bondarenko, Dimitry A., E. A. Peregontsev 2003
[9143] Bondarenko, Dimitry A., E. A. Peregontsev 2003

PEREGONTSEV, EVGENY

[6440] Peregontsev, Evgeny, Georgy Sorochinsky 1997

PERELADOVA, O

[6441] Pereladova, O., V. Krever, M. Williams 1997

PERERA, A

[9211] Freitas, S., A. Perera, David James Harris, Marine S. Arakelyan, Felix D. Danielyan, Claudia Corti, Miguel Angel Carretero 2010
[9212] Freitas, S., A. Perera, David James Harris, Marine S. Arakelyan, Felix D. Danielyan, Claudia Corti, Çetin Ilgaz, Faraham Ahmadzadeh, E. Garcia-Muñoz, Miguel Angel Carretero 2011

PERERA, ANA

[9530] Ahmadzadeh, Faraham, Miguel Angel Carretero, D. James Harris, Ana Perera, Wolfgang Böhme 2012

PERESHKOLNIK, SOLOMON L

[4213] Inozemtsev, Alexander A., Solomon L. Pereshkolnik 1994
[5117] Leontyeva, Olga A., Solomon L. Pereshkolnik, S. A. Demin 1995

PEREVELOTSKY, A

[9192] Dolev, A., A. Perevelotsky 2002

PEREZ, JOHN C

[4108] Huang, Shyi-Yi, John C. Perez 1980

PEREZ-MELLADO, V

[3392] Gil, M. J., F. Guerrero, V. Perez-Mellado 1994
[6442] Pérez-Mellado, V., Claudia Corti, P. Lo Cascio 1997

PERFILIEV, P P

[6443] Perfiliev, P. P. 1941

PERINÇEK, EMRE

[9447] Sorlien, Christopher C., Selin D. Akhun, Leonardo Seeber, Michael S. Steckler, Donna J. Shillington, Hülya Kurt, Günay Çifçi, Duygu Timur Poyraz, Savaş Gürçay, Derman Dondurur, Caner Imren, Emre Perinçek, Seda Okay, H. Mert Küçük, John B. Diebold 2012

PERKINS JR, DEXTER

[6444] Perkins Jr., Dexter 1964

PERLMUTTER, C

[4760] Kochva, Elazar T., C. Perlmutter, S. Gitter, J. Rechnic, A. De Vries 1960

PERNETTA, JOHN C

[6445] Pernetta, John C. 1993

PERRET, JEAN-LUC

[6446] Perret, Jean-Luc 1976
[7126] Schätti, Beat, Jean-Luc Perret 1997

PERRIN, NICOLAS

[9453] Stöck, Matthias, Sylvain Dubey, Carnelya Klütsch, Spartak N. Litvinchuk, Ulrich Scheidt, Nicolas Perrin 2008
[9455] Stöck, Matthias, Spartak N. Litvinchuk, Petros Lymberakis, D. Cogalniceanu, M. Ogielska, K. Ghali, Z. Dumas, Nicolas Perrin 2009
[9454] Stöck, Matthias, Sylvain Dubey, Carnelya Klütsch, Spartak N. Litvinchuk, Ulrich Scheidt, Nicolas Perrin 2010

PERRY, GAD

[6447] Perry, Gad 1981
[6448] Perry, Gad 1984
[6449] Perry, Gad 1985
[9369] Perry, Gad 1985
[6450] Perry, Gad 1986
[6451] Perry, Gad 1988
[6458] Perry, Gad, Razi Dmi'el 1988
[6459] Perry, Gad, Razi Dmi'el 1989
[2577] Dmi'el, Razi, Gad Perry, Heinrich Mendelssohn 1990
[6452] Perry, Gad 1990
[6453] Perry, Gad 1990 [1989]
[6454] Perry, Gad 1990
[6455] Perry, Gad 1990
[6464] Perry, Gad, Ilan Lampl, A. Lerner, Daniel Rothenstein, E. Shani, Naomi Sivan, Yehudah Leopold Werner 1990
[6457] Perry, Gad, Michael Brandeis 1992
[6463] Perry, Gad, R. Habani, Heinrich Mendelssohn 1993
[6460] Perry, Gad, Razi Dmi'el 1994
[6461] Perry, Gad, Razi Dmi'el 1994
[6456] Perry, Gad 1995
[6462] Perry, Gad, Razi Dmi'el 1995
[8752] Werner, Yehudah Leopold, Shigeru Okada, Hidetoshi Ota, Gad Perry, Shoji Tokunaga 1997

PERRY, S F
[1022] Becker, H.-O., Wolfgang Böhme, S. F. Perry 1989
PERSSON, B
[4251] Islam, Ahsanul, B. Persson, Z. H. Zaidi, H. Jornvall 1990
PERVEEN, ZAHIDA
[6465] Perveen, Zahida, Fehmida Iffat, Walter Auffenberg 1988
[676] Auffenberg, Walter, Hafizur Rahman, Fehmida Iffat, Zahida Perveen 1989
[681] Auffenberg, Walter, Hafizur Rehman, Fehmida Iffat, Zahida Perveen 1990
PESKOV, V N
[5690] Mezhzherin, S. V., V. N. Peskov 1992
[9484] Tytov, O. A., V. N. Peskov, A. U. Brovko 2003
[9485] Tytov, O. A., V. N. Peskov, A. U. Brovko 2005
PESSIN, HUGUES
[9181] Deckers, Katleen, Hugues Pessin 2010
PESTOV, MARK V
[9331] Milto, Konstantin D., Mark V. Pestov, Olga S. Bezman-Moseyko 2010
PETAK, R
[6466] Petak, R. 1975
PETERS, ANNE
[6467] Peters, Anne, Koen J. F. Verhoeven 1992
[6468] Peters, Anne, Koen J. F. Verhoeven 1994
[6469] Peters, Anne, Koen J. F. Verhoeven, Henk Strijbosch 1994
[6470] Peters, Anne, Koen J. F. Verhoeven, Dick C. G. van Piggelen, Henk Strijbosch 1994
PETERS, GÜNTHER
[6471] Peters, Günther 1958
[6472] Peters, Günther 1961
[6473] Peters, Günther 1962
[6474] Peters, Günther 1962
[6475] Peters, Günther 1964
[6476] Peters, Günther 1964
[6477] Peters, Günther 1971
[299] Ananjeva, Natalia Borisovna, Günther Peters 1981
[302] Ananjeva, Natalia Borisovna, Günther Peters, V. T. Rzepakovskii 1981
[6478] Peters, Günther 1982
[6479] Peters, Günther 1984
[300] Ananjeva, Natalia Borisovna, Günther Peters 1990
[301] Ananjeva, Natalia Borisovna, Günther Peters, J. Robert Macey, Theodore Johnstone Papenfuss 1990
[6480] Peters, Günther, D. V. Semenov, Leo Jakovlevich Borkin 1990
PETERS, JAMES ARTHUR
[6481] Peters, James Arthur 1964
[6482] Peters, James Arthur, Donald Broadley 1967
PETERS, SHANAN E
[9508] Wilson, Jeffrey A., Dhananjay M. Mohabey, Shanan E. Peters, Jason J. Head 2010
PETERS, T
[3427] Gnos, E., A. Immenhauser, T. Peters 1997
PETERS, WILHELM CARL HARTWIG
[6483] Peters, Wilhelm Carl Hartwig 1854
[6484] Peters, Wilhelm Carl Hartwig 1862
[6485] Peters, Wilhelm Carl Hartwig 1863
[6486] Peters, Wilhelm Carl Hartwig 1864
[6487] Peters, Wilhelm Carl Hartwig 1869
[6488] Peters, Wilhelm Carl Hartwig 1869
[6489] Peters, Wilhelm Carl Hartwig 1869
[6490] Peters, Wilhelm Carl Hartwig 1870
[6491] Peters, Wilhelm Carl Hartwig 1870
[6492] Peters, Wilhelm Carl Hartwig 1871
[6493] Peters, Wilhelm Carl Hartwig 1873
[6494] Peters, Wilhelm Carl Hartwig 1880
[6495] Peters, Wilhelm Carl Hartwig 1882
[6496] Peters, Wilhelm Carl Hartwig 1882
PETHER, JIM
[3351] Geniez, Philippe, José Mateo, Michel Geniez, Jim Pether 2004
PETHIYAGODA, ROHAN
[5284] Macey, J. Robert, James A. Schulte II, Allan Larson, Natalia Borisovna Ananjeva, Yuezhao Wang, Rohan Pethiyagoda, Nasrullah Rastegar-Pouyani, Theodore Johnstone Papenfuss 2000
PETIT, G
[765] Bain, O., G. Petit, I. Paperna, S. Finkelman, M. Killick-Kendrick 1992
[766] Bain, O., S. Wanji, G. Petit, I. Paperna, S. Finkelman 1993
PETROSYAN, V G
[9318] Martirosyan, I. A., T. N. Badaeva, D. N. Malysheva, V. I. Korchagin, V. G. Petrosyan, Felix D. Danielyan, Ilya Sergeevich Darevsky, O. N. Tokarskaya 2003
PETROV, V V
[6497] Petrov, V. V. 1964
PETTERSON, M G
[8129] Treolar, Peter J., D. C. Rex, P. G. Guise, Michael P. Coward, Mike P. Searle, M. G. Petterson, B. F. Windley, M. Q. Jan, I. W. Luff 1989
PETZOLD, HANS-GÜNTER
[6498] Petzold, Hans-Günter 1971
[6499] Petzold, Hans-Günter 1976
[6500] Petzold, Hans-Günter 1979
PFENNIGER, M MARKUS
[4854] Kuch, Ulrich, M. Markus Pfenniger, Andreas Bahl 1999
PHILBY, HARRY ST JOHN B
[6501] Philby, Harry St. John B. 1933
PHILIPPEN, H D
[6502] Philippen, H. D. 1989
PHIPSON, H M
[6503] Phipson, H. M. 1886
[6504] Phipson, H. M. 1888
PIALEK, J
[3465] Gollmann, G., J. Pialek, J. M. Szymura, Jan Willem Arntzen 1997
PIANKA, ERIC R

[6505] Pianka, Eric R. 1965
[6506] Pianka, Eric R. 1966
[6507] Pianka, Eric R. 1966
[6508] Pianka, Eric R. 1967
[6509] Pianka, Eric R. 1973
[6510] Pianka, Eric R. 1974
[6511] Pianka, Eric R. 1975
[6512] Pianka, Eric R. 1976
[6513] Pianka, Eric R. 1977
[6514] Pianka, Eric R. 1979
[6519] Pianka, Eric R., Raymond B. Huey, L. R. Lawlor 1979
[6515] Pianka, Eric R. 1980
[4119] Huey, Raymond B., Eric R. Pianka 1981
[4120] Huey, Raymond B., Eric R. Pianka 1983
[4121] Huey, Raymond B., Eric R. Pianka, Thomas W. Schoener 1983
[6516] Pianka, Eric R. 1985
[6517] Pianka, Eric R. 1986
[6518] Pianka, Eric R. 1995
[9499] Vitt, Laurie J., Eric R. Pianka, William E. Cooper Jr., Kurt Schwenk 2003

PIAS, J
[6520] Pias, J. 1977

PIATTELLA, E
[8370] Vigna, Taglianti A., P. A. Audisio, C. Belfiore, M. Biondi, Marco A. Bologna, Guiseppe M. Carpaneto, A. De Biase, S. De Felici, E. Piattella, T. Racheli, M. Zapparoli, S. Zoia 1993
[8371] Vigna, Taglianti A., P. A. Audisio, M. Biondi, Marco A. Bologna, Guiseppe M. Carpaneto, A. De Biase, S. Fattorini, E. Piattella, Roberto Sindaco, Alberto Venchi, M. Zapparoli 1999

PICALGIA, LUIGI
[6369] Parenti, Paolo, Luigi Picalgia 1886

PICARD, L
[6521] Picard, L. 1937
[6522] Picard, L. 1943
[6523] Picard, L. 1970: Lithological Map

PICHI-SERMOLLI, R E G
[6524] Pichi-Sermolli, R. E. G. 1957

PICKWELL, G V
[7487] Shipman, W. H., G. V. Pickwell 1973

PICKWELL, GEORGE V
[6525] Pickwell, George V. 1971
[6526] Pickwell, George V., Wendy A. Culotta 1980
[2205] Culotta, Wendy A., George V. Pickwell 1993

PIEH, ALEXANDER
[6527] Pieh, Alexander 2000
[6529] Pieh, Alexander, Jarmo Perälä 2001
[6528] Pieh, Alexander, Uwe Fritz, Rolf Berglas 2002
[6530] Pieh, Alexander, Jarmo Perälä 2002
[6531] Pieh, Alexander, Jarmo Perälä 2002
[6532] Pieh, Alexander, Ertan Taşkavak, Michael J. Reimann 2002

PIEHL, PAULA A
[5731] Minnich, John E., Paula A. Piehl 1972

PIEPER, HARALD
[6533] Pieper, Harald 1963
[6534] Pieper, Harald 1970

PIERSON, GARY O
[4354] Johnson, Donald H., Marwan R. Kamal, Gary O. Pierson, John B. Ramsay 1978

PIESCANOVSKAJA, S A
[6535] Piescanovskaja, S. A., A. T. Berdieva, J. G. Mukhamedova 1995

PIETSCHMANN, V
[6536] Pietschmann, V. 1912
[6537] Pietschmann, V. 1915

PIGGELEN, D C G VAN
[6538] Piggelen, D. C. G. van 1991

PIGRAM, C J
[6540] Pigram, C. J., P. J. Davies, D. A. Feary, P. A. Symonds 1989

PIKULIK, MIKHAIL M
[1486] Borkin, Leo Jakovlevich, I. A. Caune, Mikhail M. Pikulik, Tatyana Mikhailovna Sokolova 1986
[6541] Pikulik, Mikhail M., S. V. Kosov 1988
[4921] Kuzmin, Sergius L., C. Kenneth Dodd Jr., Mikhail M. Pikulik 1995

PILAAR, W F H
[3417] Glennie, K. W., M. G. A. Boeuf, M. W. Hughes-Clark, M. Moody-Stuart, W. F. H. Pilaar, B. M. Reinhardt 1974

PILBEAM, D R
[6542] Pilbeam, D. R., A. K. Behrensmeyer, J. C. Barry, S. M. I. Shah 1979

PILCHER, NICOLAS J
[6543] Pilcher, Nicolas J. 1992
[6545] Pilcher, Nicolas J., Mustafa Al-Merghani 1992
[6546] Pilcher, Nicolas J., Mustafa Al-Merghani 1992
[6547] Pilcher, Nicolas J., Mustafa Al-Merghani 1994
[196] Al-Merghani, Mustafa, Jeff D. Miller, Ahmad Al-Mansi, Omar Khushaim, Nicolas J. Pilcher 1996
[6544] Pilcher, Nicolas J. 2000

PILGER, A
[6548] Pilger, A. 1971

PILLERI, G
[6549] Pilleri, G. 1972
[6550] Pilleri, G. 1972

PINSHOW, B
[5393] Markovsky, Y., B. Pinshow 1983

PISANETS, E M
[9334] Morozov, S. Yu, S. V. Mezhzherin, E. M. Pisanets 2003
[9370] Pisanets, E. M., O. Manulova 2003

PISANETS [also as PISANETZ], EUGENE [also as EUGENY] M
[6551] Pisanets, Eugene M. 1977
[6552] Pisanets, Eugene M. 1978
[6553] Pisanets, Eugene M. 1978
[6560] Pisanets, Eugene M., Nikolai Nikolaevich Szczerbak 1979
[7914] Szczerbak, Nikolai Nikolaevich, V. V. Zhukova, Eugene M. Pisanets 1981
[5368] Manilo, Valentina V., Eugene M. Pisanets 1984

[5561] Melkumian, L. S., Eugene M. Pisanets 1987
[6554] Pisanets, Eugene M. 1987
[5691] Mezhzherin, S. V., Eugene M. Pisanets 1990
[5692] Mezhzherin, S. V., Eugene M. Pisanets 1991
[6555] Pisanets, Eugene M. 1991
[6556] Pisanets, Eugene M. 1992
[6557] Pisanets, Eugene M. 1992
[5693] Mezhzherin, S. V., Eugene M. Pisanets 1995
[5694] Mezhzherin, S. V., Eugene M. Pisanets 1995
[6558] Pisanets, Eugene M. 1995
[6561] Pisanets, Eugene M., Olga L. Vasilenk 1995
[1487] Borkin, Leo Jakovlevich, I. A. Caune, Eugeny M. Pisanetz, Y. M. Rozanov 1986
[6559] Pisanets, Eugene M., S. V. Mezhzherin, Nikolai Nikolaevich Szczerbak 1996

PISANI, GEORGE R
[6562] Pisani, George R. 1973

PITCHER, D M
[2523] Devlin, W. J., J. M. Cogswell, G. M. Gaskins, G. H. Isaksen, D. M. Pitcher, D. P. Puls, K. O. Stanley, G. R. T. Wall 1999

PITMAN, C R S
[6563] Pitman, C. R. S. 1913
[2175] Corkill, Norman L., C. J. P. Ionides, C. R. S. Pitman 1959

PITSKHALAURI, V P
[6564] Pitskhalauri, V. P. 1981

PITTMAN, WALTER C, III
[2531] Dewey, John Frederich, Stephen Cande, Walter C. Pittman III 1989

PITULE, VÁCLAV
[2085] Cihákova, Jovana, Jirí Moravec, Jaroslav Flegr, Daniel Frynta, Zdena Hodková, Ivan Hrdy, Milan Kaftan, Petr Kodym, David Král, Lucie Leikepova, Václav Pitule, Jirí Sádlo, Ladislav Sejna, Stepanka Zitkova 1997
[3179] Frynta, Daniel, Jirí Moravec, Jovana Cihákova, Jirí Sádlo, Zdena Hodková, Milan Kaftan, Petr Kodym, David Král, Václav Pitule, Ladislav Sejna 1997

PLANHOL, XAVIER DE
[6565] Planhol, Xavier de 1969
[6566] Planhol, Xavier de 1987
[6567] Planhol, Xavier de 1988
[6568] Planhol, Xavier de 1989
[6569] Planhol, Xavier de 1990

PLATENBERG, RENATA
[6570] Platenberg, Renata 1998

PLATNICK, NORMAN I
[6571] Platnick, Norman I., V. A. Funk 1983

PLEGUEZUELOS, J M
[1953] Carranza, S., Edwin Nicholas Arnold, J. M. Pleguezuelos 2006

PLESSER, YESHURUN
[9234] Grach, Constantin, Yeshurun Plesser, Yehudah Leopold Werner 2007

PLITMAN, U
[6572] Plitman, U., A. Danin 1987

PLOTKIN, PAMELA T
[7673] Spotila, James R., Arthur E. Dunham, Alison J. Leslie, Anthony C. Steyermark, Pamela T. Plotkin, Frank V. Paladino 1996

PLÖTNER, JÖRG
[6573] Plötner, Jörg 1990
[6574] Plötner, Jörg 1998
[6575] Plötner, Jörg, Torsten Ohst 1999
[6576] Plötner, Jörg, Torsten Ohst 2001
[6577] Plötner, Jörg, Torsten Ohst, Wolfgang Böhme, Robert Schreiber 2002 [2001]
[9096] Akin, Çiğdem, C. Can Bilgin, Peter Beerli, Rob Westaway, Torsten Ohst, Spartak N. Litvinchuk, Thomas Uzzell, Metin Bilgin, Hansjürg Hotz, Gaston-Denis Guex, Jörg Plötner 2010

POBEDONOSTSEVA, E YU
[6261] Orlov, V. N., A. N. Milishnikov, E. Yu Pobedonostseva, O. P. Likhnova 1988

POBOZEROVA, O D
[4241] Isachenko, A. G., A. A. Shliapnikov, O. D. Pobozerova, A. Z. Filipetskaya 1988

PODANI, J
[6578] Podani, J. 1993

PODLOUCKY, RICHARD
[7837] Stumpel, Anton H. P., Richard Podloucky, Keith Corbett, Claes Andrén, Antonio Bea, Göran Nilson, Maria Elisa Oliveira 1992

POE, STEVEN
[6579] Poe, Steven 1996

POGGESI, MARTA
[5030] Lanza, Benedetto, Marta Poggesi 1975
[6393] Parlanti, C., Benedetto Lanza, Marta Poggesi, Valerio Sbordoni 1988
[568] Arnold, Edwin Nicholas, Benedetto Lanza, Marta Poggesi, Claudia Corti 1998

POGUDA, A A
[6580] Poguda, A. A. 1972

POISSON, A
[1233] Bizon, G., B. Biju-Duval, J. Letouzey, O. Monod, A. Poisson, B. Ozer, E. Oztümer 1974

POKRYSKO, B M
[6211] Ogielska, M., J. Kubrakiewicz, B. M. Pokrysko 1995

POLAT, ALI
[9461] Tatar, Orhan, Fatih Poyraz, Halil Gürsoy, Ziyadin Cakir, Semih Ergintav, Zafer Akpinar, Fikret Koçbulut, Fikret Sezen, Tarik Türk, Kermal Ö. Hastaoğlu, Ali Polat, B. Levent Mesci, Önder Gürsoy, İ Ercüment Ayazli, Rahşan Çakmak, Alpay Belgen, Hakan Yavaşoğlu 2012

POLDER, WOUTER N
[7977] Taşkavak, Ertan, Michael J. Reimann, Wouter N. Polder 1999

POLING, L L
[3861] Hedges, S. Blair, L. L. Poling 1999

POLLS-PELAZ, M
[3535] Graf, J.-D., M. Polls Pelaz 1989

POLOKOFF, M A
[3236] Gan, Z.-R., R. J. Gould, P. A. Friedman, M. A.

Polokoff 1988
POLOZHIKHINA, V F
[6581] Polozhikhina, V. F. 1965
[2333] Darevsky, Ilya Sergeevich, V. F. Polozhikhina 1966
POLYMENI, R M
[6582] Polymeni, R. M. 1994
[6583] Polymeni, R. M. 1997
POLYMENI, ROSA M
[9494] Veith, Michael, Evelyne Lipscher, Mehmet Öz, Andreas Kiefer, İbrahim Baran, Rosa M. Polymeni, Sebastian Steinfartz 2008
POLYNOVA, GALINA V
[6584] Polynova, Galina V. 1983
[6585] Polynova, Galina V. 1990
[6586] Polynova, Galina V., Anatholy T. Bozshansky 1995
POMEROL, C
[1974] Cavelier, C., J. J. Chateauneuf, C. Pomerol, D. Rabussier, M. Renard, C. Vernaud-Grazzini 1981
POOK, CATHARINE E
[8043] Thorpe, Roger S., Catharine E. Pook, Anita Malhotra 2007
[9371] Pook, Catharine E., Ulrich Joger, Nikolaus Stümpel, Wolfgang Wüster 2009
POOLE, D F G
[2145] Cooper, J. S., D. F. G. Poole, R. Lawson 1970
[2144] Cooper, J. S., D. F. G. Poole 1973
POORE, M E D
[6587] Poore, M. E. D., V. C. Robertson 1964
POOSTI, ABBAS
[8067] Tillman, J. Edward, Abbas Poosti, Steve Rossello, Anne Eckert 1981
POPE, CLIFFORD HARRISON
[6588] Pope, Clifford Harrison 1935
[6589] Pope, Clifford Harrison 1955
[6590] Pope, Clifford Harrison 1960
POPE, H M
[8536] Warrell, David A., N. McD. Davidson, L. D. Ormerod, H. M. Pope, B. J. Watkins, B. M. Greenwood, H. Alistair Reid 1974
[8535] Warrell, David A., N. M. Davidson, L. D. Omerod, H. M. Pope, B. J. Watkins, B. M. Greenwood, H. Alistair Reid 1980
POPESCU, I
[9307] Lericolais, G., F. Guichard, C. Morigi, A. Minereau, I. Popescu, S. Radan 2010
POPOV, GEORGE B
[6591] Popov, George B. 1961
POPOV, S V
[8401] Voronina, A. A., S. V. Popov, V. M. Trubikhen, V. P. Kalugin 1993
POR, F D
[6592] Por, F. D. 1975
[6593] Por, F. D. 1978
[6594] Por, F. D. 1987
[6595] Por, F. D., Ch Dimentman 1989
PORAT, NAOMI
[9171] Crouvi, Onn, Rivka Amit, Yehouda Ensel, Naomi Porat, Amir Sandler 2008
[9201] Enzel, Yehouda, Rivka Amit, Tamir Grodek, Avner Ayalon, Judith Lekach, Naomi Porat, Paul Bierman, Joel D. Blum, Yigal Erel 2011
[9405] Roskin, Joel, Naomi Porat, Haim Tsoar, Dan G. Blumberg, Anja M. Zander 2011
[9521] Amit, Rivka, Yehouda Enzel, Onn Crouvi, Ori Simhai, Ari Matmon, Naomi Porat, Eric McDonald, Alan R. Gillespie 2011
PORATH, AVI
[6596] Porath, Avi, Dan Gilon, Hana Schulchynska-Castel, Oded Shavlev, Arie Keynan, Jochanan Benbassat 1992
PORGES, NANDOR
[1824] Buckley, Eleanor E., Nandor Porges 1956
POROTOV, A
[9152] Brückner, H., D. Kelterbaum, O. Marunchak, A. Porotov, A. Vött 2010
PORTER, R F
[8915] Wranik, Wolfgang, O. S. Al-Saghier, S. Aspinall, R. F. Porter, Herbert Rösler 2004
PORTIK, DANIEL M
[9372] Portik, Daniel M., Theodore Johnstone Papenfuss 2011
POSSARDT, E
[2821] Encalada, S. E., Karen A. Bjorndahl, A. B. Bolten, J. C. Zurita, B. Schroeder, E. Possardt, C. J. Sears, B. W. Bowen 1988
POST, G E
[6597] Post, G. E. 1883-1886
POTOPOLSKI, V D
[1427] Bogdanov, Oleg Pavlovich, V. D. Potopolski 1957
POUGH, F H
[387] Andrews, R. M., F. H. Pough 1985
[2502] De Queiroz, A., F. H. Pough, R. Andrews, A. Collazo 1987
POUGH, F HARVEY
[6598] Pough, F. Harvey 1971
[3262] Gans, Carl, F. Harvey Pough 1982
[3263] Gans, Carl, F. Harvey Pough 1982
[6599] Pough, F. Harvey, Carl Gans 1982
POULAKAKIS, NIKOS
[9312] Lymberakis, Petros, Nikos Poulakakis, G. Manthalou, C. S. Tsigenopoulos, A. Magoulas, Moysis Mylonas 2007
[9274] Kapli, Paschalia, Petros Lymberakis, Nikos Poulakakis, G. Mantziou, A. Parmakelis, Moysis Mylonas 2008
[9275] Kapli, Paschalia, Nikos Poulakakis, Petros Lymberakis, Moysis Mylonas 2011
POUMOT, C
[6600] Poumot, C., J. P. Suc 1983
POURKERMANI, M
[9534] Dehbozorgi, M, M. Pourkermani, M. Arian, A.A. Matakan, H. Motamedi, A. Hosseiniasl, 2010
POWELL, C McA

[6602] Powell, C. McA., P. J. Conaghan 1973
[6601] Powell, C. McA. 1979
[4719] Klootwijk, C. T., P. J. Conaghan, C. McA. Powell 1985
[6603] Powell, C. McA., S. A. Roots, J. J. Veevers 1988
POWELL, FLORENCE
[6604] Powell, Florence 1914
POWELL, GEORGE V N
[6241] Olson, David M., Eric Dinerstein, Eric D. Wikramanayake, Neil D. Burgess, George V. N. Powell, Emma C. Underwood, Jennifer A. D'Amico, Illanga Itoua, Holly E. Strand, John C. Morrison, Colby J. Loucks, Thomas F. Allnutt, Taylor H. Ricketts, Yumiko Kura, John F. Lamoreux, Wesley W. Wettengel, Prashant Hedao, Kenneth R. Kassem 2001
POWELL, JEFFREY R
[1894] Caccone, A., Michel C. Malinkovitch, Valerio Sbordoni, Jeffrey R. Powell 1994
[1895] Caccone, Adalgisa, Michel C. Malinkovitch, Valerio Sbordoni, Jeffrey R. Powell 1997
POWELL, ROBERT
[6605] Powell, Robert 2003
POWERS, R.-W
[6606] Powers, R.-W., L. F. Ramirez, C. D. Redmond, E. L. Elberg 1966
[6607] Powers, R.-W., L. F. Ramirez, C. D. Redmond, E. L. Elberg Jr. 1966
POYARKOV, N A
[9373] Poyarkov, N. A. 2003
POYRAZ, DUYGU TIMUR
[9447] Sorlien, Christopher C., Selin D. Akhun, Leonardo Seeber, Michael S. Steckler, Donna J. Shillington, Hülya Kurt, Günay Çifçi, Duygu Timur Poyraz, Savaş Gürçay, Derman Dondurur, Caner Imren, Emre Perinçek, Seda Okay, H. Mert Küçük, John B. Diebold 2012
POYRAZ, FATIH
[9461] Tatar, Orhan, Fatih Poyraz, Halil Gürsoy, Ziyadin Cakir, Semih Ergintav, Zafer Akpinar, Fikret Koçbulut, Fikret Sezen, Tarik Türk, Kermal Ö. Hastaoğlu, Ali Polat, B. Levent Mesci, Önder Gürsoy, İ Ercüment Ayazli, Rahşan Çakmak, Alpay Belgen, Hakan Yavaşoğlu 2012
POZUELO, M
[6608] Pozuelo, M. 1974
POZZI, A
[6609] Pozzi, A. 1966
POZZI, R
[5977] Mutti, E., G. Orombelli, R. Pozzi 1970
PRAIN, D
[6610] Prain, D. 1905
PRAKASH, ISHWAR
[6611] Prakash, Ishwar 1972
[6612] Prakash, Ishwar 1974
PRASAD, G V R
[6613] Prasad, G. V. R., Jean-Claude Rage 1991
[6614] Prasad, G. V. R., Jean-Claude Rage 1995
PRASHAD, BAINI
[6615] Prashad, Baini 1914
[6616] Prashad, Baini 1914
[6617] Prashad, Baini 1916
[6618] Prashad, Baini 1936
[6619] Prashad, Baini 1942
PRATER, S H
[6620] Prater, S. H. 1922
[6621] Prater, S. H. 1933
PRATT, C W M
[6622] Pratt, C. W. M. 1946
PRAZAK, J
[6623] Prazak, J. 1978
PREGILL, GREGORY KENT
[2889] Estes, Richard Dean, Gregory Kent Pregill 1988
PRELL, WARREN L
[4110] Huang, Yongsong, Steven C. Clemens, Weiguo Liu, Yi Wang, Warren L. Prell 2007
PREMO, WAYNE R
[6335] Pallister, John S., John S. Stacey, Lynn B. Fischer, Wayne R. Premo 1987
PRENTICE, C R M
[2708] Edgar, W., M. J. Warrell, David A. Warrell, C. R. M. Prentice 1980
PRESCH, WILLIAM
[6624] Presch, William 1983
[6625] Presch, William 1988
PRETZMANN, G
[2767] Eiselt, Josef, G. Pretzmann 1966
PREU, C
[3670] Grunert, J., H. Carls, C. Preu 1978
[6626] Preu, C. 1980
PREUSSER, F[RANK]
[6627] Preusser, Frank, Dirk Radies, Albert Matter 2002
[9374] Preusser, F., D. Radies, Y. F. Driehorst, A. Matter 2005
[9524] Rosenberg, T. M., F. Preusser, D. Fleitmann, A. Schwalb, K. Penkman, T. W. Schmid, M. A. Al-Shanti, K. Kadi, A. Matter 2011
PRICE, A R G
[972] Basson, P., I. E. Burchard, J. T. Hardy, A. R. G. Price 1977
[7467] Sheppard, C. R. C., A. R. G. Price, C. Roberts 1992
PRICE, P G
[6628] Price, P. G. 1995
PRICE, ROBERT M
[6629] Price, Robert M. 1987
PRILEPIN, M T
[8] Abdrakhmatov, K. Y., S. A. Aldazhanov, B. H. Hager, M. W. Hamburger, T. A. Herring, K. B. Kalabaev, V. I. Makarov, P. Molnar, S. V. Panasyuk, M. T. Prilepin, R. E. Reilinger, I. S. Sadybakasov, B. J. Souter, Yu A. Trapeznikov, V. Y. Tsurkov, A. V. Zubovich 1996
PRINCE, SUSAN H
[44] Adler, Kraig Kerr, Hobart Muir Smith, Susan H. Prince, Patrick David, David Chiszar 2000
PRINCEE, F P G
[6630] Princee, F. P. G., L. E. M. de Boer 1983

PRINTZEN, CHRISTIAN
[5715] Mies, Bruno, Friedrich E. Behyl, Christian Printzen 1995
PRIOR, D J
[1883] Butler, R. W. H., D. J. Prior, R. J. Knipe 1989
PRITCHARD, PETER
[1647] Bour, Roger, James R. Buskirk, Alain Dubois, Peter Pritchard 1994
PRITCHARD, PETER C H
[6631] Pritchard, Peter C. H. 1966
[6632] Pritchard, Peter C. H. 1967
[6633] Pritchard, Peter C. H. 1969
[6634] Pritchard, Peter C. H. 1979
[6635] Pritchard, Peter C. H. 1988
[6636] Pritchard, Peter C. H. 1997
[5480] McCord, William P., Peter C. H. Pritchard 2002
[9398] Rhodin, Anders G. J., Peter C. H. Pritchard, Peter Paul van Dijk, Raymond A. Saurmure, Kurt A. Buhlmann, John B. Iverson, Russell A. Mittermeier 2008-2010
PROBST, W
[6637] Probst, W. 1974
[3123] Frey, Wolfgang, W. Probst 1986
PROCTER, JOAN BEAUCHAMP
[6638] Procter, Joan Beauchamp 1921
[4212] Ingoldby, C. M., Joan Beauchamp Procter 1923
[6639] Procter, Joan Beauchamp 1923
PRODEHL, C
[1009] Bayer, H.-J., Z. El-Isa, H. Hotzl, C. Prodehl, G. Saffarini 1989
PROKOPH, U
[7404] Seufer, Hermann, T. Kowalski, U. Prokoph, Hans-Jürgen Zilger 1998
PROUST, F
[4651] Khan, T., M. Mattauer, F. Proust, Paul Tapponier 1979
[7939] Tapponier, Paul, M. Mattauer, F. Proust, C. Cassaigneau 1981
PROUTEAU, GAËLLE
[9359] Omrani, Jafar, Philippe Agard, Hubert Whitechurch, Mathieu Benoit, Gaëlle Prouteau, Laurent Jolivet 2009
PROVATIDOU, S
[4427] Kasapides, P., S. Provatidou, P. Maragou, E. D. Valakos 1996
PROY, CHRISTIAN
[6640] Proy, Christian 1990
PROZOROVSKYI, A V
[5191] Linchevsky, I. A., A. V. Prozorovskyi 1949
PRYALKINA, T I
[5216] Logvinenko, B. M., T. I. Pryalkina 1987 [1986]
PUGSLEY, S L
[6641] Pugsley, S. L., D. Spratt, J. H. Samour 1985
PULS, D P
[2523] Devlin, W. J., J. M. Cogswell, G. M. Gaskins, G. H. Isaksen, D. M. Pitcher, D. P. Puls, K. O. Stanley, G. R. T. Wall 1999
PUMPELLY, RAPHAEL
[6642] Pumpelly, Raphael 1905
PUPIN, FABIO
[7559] Sindaco, Roberto, Ugo Ziliani, Edgardo Razzetti, Caterina Carugati, Cristina Grieco, Fabio Pupin, Badar Awadh Al-Aseily, Francesca Pella, Mauro Fasola 2009
[9395] Razzetti, Edoardo, Roberto Sindaco, Cristina Grieco, Francesca Pella, Ugo Ziliani, Fabio Pupin, Elisa Riservato, Daniele Pellitteri-Rosa, Luca Butikofer, Ahmed Saeed Suleiman, Badar Awadh Al-Aseily, Caterina Carugati, Eleonora Boncompagni, Mauro Fasola 2011
[9538] Sindaco, Roberto, Margarita Metallinou, Fabio Pupin, Mauro Fasola, Salvador Carranza 2012
PURDOM, I F
[7563] Singh, L., I. F. Purdom, K. W. Jones 1976
PURSALL, BRIAN
[6643] Pursall, Brian 1994
PURSER, B H
[6644] Purser, B. H. 1973
[6645] Purser, B. H., E. Siebold 1973
PURVES, E H
[6646] Purves, E. H. 1915
PYASTOLOVA, O A
[4245] Ishchenko, V. G., O. A. Pyastolova 1973
[6647] Pyastolova, O. A., David N. Tarknishvili [Tarkhnishvili] 1985
PYRON, R ALEXANDER
[9375] Pyron, R. Alexander, Frank T. Burbrink, Guarino R. Colli, Adrian Nieto Montes de Oca, Laurie J. Vitt, Caitlin A. Kuczynski, John J. Wiens 2011
QADRI, M Y
[6340] Pandit, A. K., M. Y. Qadri 1986
QARQAZ, M A
[9175] Damhoureyeh, S. A., M. A. Qarqaz, Mohammad Abu Baker, N. Himdan, E. Eid, Zuhair S. Amr 2009
QARQAZ, MAYAS
[768] Baker, Mohammad Abu, Mayas Qarqaz, Lina Rifai, Nashat Hamidan, Khaldoun Al Omari, David Modrý, Zuhair S. Amr 2004
QASIM, RASHIDA
[114] Alam, Junaid Mahmood, Rashida Qasim 1998
QAZI, M H
[589] Arslan, M., T. Saulat, S. A. Saeed, M. H. Qazi 1985
[2010] Chaudhry, K. S. A., M. H. Qazi 1985
QOMI, MASOOD FARHADI
[9278] Kazemi, Seyed Mahdi, Masood Farhadi Qomi, Haji Gholi Kami, Steven Clement Anderson 2011
QUAINTANCE, CHARLES W
[6648] Quaintance, Charles W. 1954
QUEIROZ, KEVIN DE
[6649] Queiroz, Kevin de, Jacques A. Gauthier 1994
QUENNELL, A M
[6650] Quennell, A. M. 1984
QUENNELL, ALBERT MATHIESON
[7419] Shah, S. M. Ibrahim, Albert Mathieson Quennell 1980

QUÉZEL, P
[6651] Quézel, P., M. Barbéro, Y. Akman 1980
QUICK, JAMES E
[6334] Pallister, John S., James C. Cole, Douglas B. Stoeser, James E. Quick 1990
[6652] Quick, James E. 1990
QUINN, R D
[2124] Cody, M. L., G. J. Breytenbach, B. Fox, A. E. Newsome, R. D. Quinn, W. R. Siegfried 1983
QUITTMEYER, R C
[7362] Seeber, L., J. G. Armbruster, R. C. Quittmeyer 1981
QURESHI, J I
[108] Akram, S. M., J. I. Qureshi 1995
QURESHI, M
[6653] Qureshi, M. 1988
QURESHI, M I
[4650] Khan, S. A., M. I. Qureshi, Karimullah 1959
RAB, PETR
[6929] Roth, Petr, Petr Ráb 1986
[6930] Roth, Petr, Petr Ráb 1987
RABA, R
[8552] Weise, C., H.-J. Kreienkamp, R. Raba, A. Aaviksaar, F. Hucho 1990
RABANI, VAHIDEH
[2015] Cheatsazan, Hamed, Atabak Mahjoorazad, Vahideh Rabani, Haji Gholi Kami 2005
[5307] Mahjoorazad, Atabak, Hamed Cheatsazan, Haji Gholi Kami, Vahideh Rabani 2005
[2014] Cheatsazan, Hamed, Haji Gholi Kami, Bahran Hassan-Zadeh Kiabi, Vahideh Rabani 2006
[2016] Cheatsazan, Hamed, Vahideh Rabani, Atabak Mahjoorazad 2008
[2017] Cheatsazan, Hamed, Vahideh Rabani, Atabak Mahjoorazad, Haji Gholi Kami 2008
RABB, GEORGE BERNARD
[5418] Marx, Hymen, George Bernard Rabb 1965
[5184] Liem, Karl F., Hymen Marx, George Bernard Rabb 1971
[5419] Marx, Hymen, George Bernard Rabb 1972
[5420] Marx, Hymen, George Bernard Rabb, Steven J. Arnold 1982
[5217] Lombard, R. E., Hymen Marx, George Bernard Rabb 1986
RABEDER, G GERNOT
[7730] Steininger, Fritz F., G. Gernot Rabeder, Fred Rögl 1985
RABER, PNINA
[506] Arad, Zeev, Pnina Raber, Yehudah Leopold Werner 1987
[507] Arad, Zeev, Pnina Raber, Yehudah Leopold Werner 1989
RABINOVICH, RIVKA
[9376] Rabinovich, Rivka, Rebecca Biton 2011
RABUSSIER, D
[1974] Cavelier, C., J. J. Chateauneuf, C. Pomerol, D. Rabussier, M. Renard, C. Vernaud-Grazzini 1981
RACHELI, T
[8370] Vigna, Taglianti A., P. A. Audisio, C. Belfiore, M. Biondi, Marco A. Bologna, Guiseppe M. Carpaneto, A. De Biase, S. De Felici, E. Piattella, T. Racheli, M. Zapparoli, S. Zoia 1993
RAD, SHAHROKH- PASHAEE
[4407] Kami, Haji Gholi, Vida Hojati, Shahrokh Pashaee Rad, Masud Sheidaee 2006
RADAN, S
[9307] Lericolais, G., F. Guichard, C. Morigi, A. Minereau, I. Popescu, S. Radan 2010
RADCLIFF, C W
[2067] Chizar, D., Claes Andrén, Göran Nilson, B. O'Connell, C. W. Radcliff, J. S. Mestas Jr., Hobart Muir Smith 1982
RADCLIFFE, H DELME
[6654] Radcliffe, H. Delme 1915
RADDE, GUSTAV FRIEDRICH
[6655] Radde, Gustav Friedrich 1886
RADEK, GUNTHER
[6656] Radek, Gunther 1969
RADEK, H
[3734] Gvoždik, L., H. Radek 1997
RADIES, D
[9374] Preusser, F., D. Radies, Y. F. Driehorst, A. Matter 2005
RADIES, DIRK
[6627] Preusser, Frank, Dirk Radies, Albert Matter 2002
RÁDIS-BAPTISTA, G
[9377] Rádis-Baptista, G. 2005
RADJABIZADEH, MEHDI
[9343] Nazarov, Roman A., Natalia Borisovna Ananjeva, Mehdi Radjabizadeh 2010 [2009]
RADJABOVA, B A
[6657] Radjabova, B. A. 1985
RADOVANOVIC, MILUTIN
[6658] Radovanovic, Milutin 1964
RADSPIELER, C
[6659] Radspieler, C., Mario Schweiger 1989
[6660] Radspieler, C., Mario Schweiger 1990
RADWAN, NASR MAHMOUD MOHAMAD
[6661] Radwan, Nasr Mahmoud Mohamad, Hans Schneider 1988
RAEL, E D
[4736] Knight, A., L. D. Densmore III, E. D. Rael 1992
RAFINESQUES-CHMALTZ, CONSTANTINE SAMUEL
[6662] Rafinesque-Schmaltz, Constantine Samuel 1814
[6663] Rafinesque-Schmaltz, Constantine Samuel 1815
RAFIŃSKI, J
[6664] Rafiński, J., Jan Willem Arntzen 1987
[6665] Rafiński, J., A. Pecio 1989
RAFIQUE, M
[762] Baig, Khalid Javed, M. Rafique 1986
[8904] Woods, Charles A., C. W. Kilpatrick, M. Rafique, Muqarrab Shah, Waseem Khan 1997
RAGE, JEAN-CLAUDE
[4024] Hoffstetter, Robert, Jean-Claude Rage 1972
[6666] Rage, Jean-Claude 1972
[6667] Rage, Jean-Claude 1977

[6318] Paicheler, J. C., F. de Broin, J. Gaudant, C. Mourer-Chauvire, Jean-Claude Rage, C. Vergnaud-Grazzini 1978
[6668] Rage, Jean-Claude 1978
[7382] Sen, S., Jean-Claude Rage 1979
[6669] Rage, Jean-Claude 1980
[6670] Rage, Jean-Claude 1981
[6671] Rage, Jean-Claude 1982
[6672] Rage, Jean-Claude 1982
[6673] Rage, Jean-Claude 1983
[1842] Buffetaut, Eric, J.-J. Jaeger, Jean-Claude Rage 1984
[6674] Rage, Jean-Claude 1984
[6675] Rage, Jean-Claude 1984
[6676] Rage, Jean-Claude 1984
[6677] Rage, Jean-Claude 1987
[6678] Rage, Jean-Claude 1987
[6679] Rage, Jean-Claude 1988
[6680] Rage, Jean-Claude 1988
[6681] Rage, Jean-Claude 1989
[7920] Szyndlar, Zbigniew, Jean-Claude Rage 1989
[7921] Szyndlar, Zbigniew, Jean-Claude Rage 1990
[6613] Prasad, G. V. R., Jean-Claude Rage 1991
[1740] Broadley, Donald G., Jean-Claude Rage 1993
[1741] Broadley, Donald G., Jean-Claude Rage, Michihisa Toriba 1993
[3460] Golay, Philippe, Hobart Muir Smith, Donald G. Broadley, James Ray Dixon, Colin J. McCarthy, Jean-Claude Rage, Beat Schätti, Michihisa Toriba 1993
[6686] Rage, Jean-Claude, Beat Schätti 1993
[6687] Rage, Jean-Claude, Beat Schätti 1993
[6688] Rage, Jean-Claude, Michihisa Toriba 1993
[6614] Prasad, G. V. R., Jean-Claude Rage 1995
[6682] Rage, Jean-Claude 1995
[6684] Rage, Jean-Claude, J.-J. Jaeger 1995
[6683] Rage, Jean-Claude 1997
[4256] Ivanov, M., Jean-Claude Rage, Z. Szydlar, M. Venczel 2000
[7922] Szyndlar, Zbigniew, Jean-Claude Rage 2002
[6685] Rage, Jean-Claude, Zbyněk Roček 2003
[7923] Szyndlar, Zbigniew, Jean-Claude Rage 2003

RAGGHIANTI, MATILDE
[6689] Ragghianti, Matilde, Stefania Bucci-Innocenti, Giorgio Mancino 1982
[4083] Hotz, Hansjorg, Giorgio Mancino, Stefania Bucci-Innocenti, Matilde Ragghianti, Leszek Berger, Thomas M. Uzzell 1985
[5341] Mancino, Giorgio, Matilde Ragghianti, Stefania Bucci, D. Boucher 1987
[5342] Mancino, Giorgio, Matilde Ragghianti, Stefania Bucci, Hansjürg Hotz, Leszek Berger, Thomas M. Uzzell 1987
[6690] Ragghianti, Matilde, Stefania Bucci-Innocenti, Giorgio Mancino 1987
[1816] Bucci, Stefania, Matilde Ragghianti, Giorgio Mancino, Leszek Berger, Hansjürg Hotz, Thomas M. Uzzell 1990
[5343] Mancino, Giorgio, Matilde Ragghianti, Stefania Bucci, Hansjorg Hotz, G.-D. Guex 1995

RAHEEM, K A
[6990] Saad, A.-H., M. Nabil, K. A. Raheem 1992

RAHEMO, Z I F
[7029] Salih, N. E., Z. I. F. Rahemo 1989[1990]

RAHIM, MOHAMMED ATAUR
[6691] Rahim, Mohammed Ataur 1979

RAHMAN, H
[6692] Rahman, H. 1986
[5276] Macey, J. Robert, J. V. Kuehl, Allan Larson, Michael D. Robinson, İsmail Hakki Uğurtaş, Natalia Borisovna Ananjeva, H. Rahman, H. I. Javed, R. M. Osman, A. Doumma, Theodore Johnstone Papenfuss 2008

RAHMAN, HAFIZUR
[676] Auffenberg, Walter, Hafizur Rahman, Fehmida Iffat, Zahida Perveen 1989

RAHMY, T
[6693] Rahmy, T., A. T. Tu, A. El-Banhawey, M. F. El-Asmar, F. M. Hassan 1991

RAI, MEHDI M
[6694] Raï, Mehdi M. 1965
[6695] Raï, Mehdi M. 1969
[6696] Raï, Mehdi M. 1969
[6697] Raï, Mehdi M. 1979

RAINFOREST GROUP
[6698] Rainforest Group 1988

RAINWATER, T
[6699] Rainwater, T. 1998

RAJABI, MOJTABA
[9378] Rajabi, Mojtaba, Shahram Sherkati, Bahman Bohloli, Mark Tingay 2010

RAJABIZADEH, MEHDI
[6700] Rajabizadeh, Mehdi, Nasrullah Rastegar-Pouyani 2006
[6013] Nazarov, Roman A., Mehdi Rajabizadeh 2007
[9328] Melnikov, Daniel A., Natalia Borisovna Ananjeva, Aram L. Aghasyan, Mehdi Rajabizadeh 2008
[9379] Rajabizadeh, Mehdi 2008
[6714] Rastegar-Pouyani, Nasrullah, Haji Gholi Kami, Mehdi Rajabizadeh, Soheila Shafiei, Steven Clement Anderson 2009 [2008]
[6715] Rastegar-Pouyani, Nasrullah, Haji Gholi Kami, Mehdi Rajabizadeh, Soheila Shafiei, Steven Clement Anderson 2009 [2008]
[6716] Rastegar-Pouyani, Nasrullah, Haji Gholi Kami, Mehdi Rajabizadeh, Soheila Shafiei, Steven Clement Anderson 2009 [2008]
[6717] Rastegar-Pouyani, Nasrullah, Haji Gholi Kami, Mehdi Rajabizadeh, Soheila Shafiei, Steven Clement Anderson 2009 [2008]
[9329] Melnikov, Daniel A., Natalia Borisovna Ananjeva, Mehdi Rajabizadeh, Konstantin D. Milto 2009 [2007]
[9091] Aghili, Hossein, Nasrullah Rastegar-Pouyani, Mehdi Rajabizadeh, Haji Gholi Kami, Bahran Hassan Kiabi 2010
[9382] Rajabizadeh, Mehdi, Nasrullah Rastegar-Pouya-

ni, Hiva Faizi, Hamid Bostanchi 2010
[9380] Rajabizadeh, Mehdi, Soheila Javanmardi, Nasrullah Rastegar-Pouyani, Rasoul Karamiani, Masoud Yousefi, Hasan Salehi, Ulrich Joger, Konrad Mebert, Hamidreza Esmaeili, Hossein Parsa, Haji Gholi Kami, Eskandar Rastegar-Pouyani 2011
[9381] Rajabizadeh, Mehdi, Göran Nilson, Haji Gholi Kami 2011
[9529] Rajabizadeh, Mehdi, Josef F. Schmidlter, Soheila Javanmardi, Nasrullah Rastegar-Pouyani, Hamid Reza Esmaeili 2012
RAJAGURU, S N
[9443] Singhvi, S. K., M. A. J. Williams, S. N. Rajaguru, V. N. Misra, S. Chawla, S. Stokes, N. Chauhan, T. Francis, R. K. Ganjoo, G. S. Humphreys 2010
RAKHIMOV, M M
[7030] Salikhova, Z. T., R. A. Akhmedzhanov, T. F. Aripov, M. M. Rakhimov 1989
RAKHMATULLAEV, N
[178] Allamuratov, Sh, R. N. Akhmerov, N. Rakhmatullaev, K. T. Almatov 1995
RAMADAN, N F
[6701] Ramadan, N. F. 1986
[6702] Ramadan, N. F., A. A. Al Jobair 1986
[6703] Ramadan, N. F., A. A. Al Jobair 1986
RAMASWAMI, L S
[4274] Jacob, D., L. S. Ramaswami 1975
[4275] Jacob, Dennis, L. S. Ramaswami 1976
RAMDAS, L A
[6704] Ramdas, L. A. 1974
RAMESH, MADHURI
[9383] Ramesh, Madhuri 2009 [2007]
RAMIREZ, L F
[6606] Powers, R.-W., L. F. Ramirez, C. D. Redmond, E. L. Elberg 1966
[6607] Powers, R.-W., L. F. Ramirez, C. D. Redmond, E. L. Elberg Jr. 1966
RAMIREZ-PINILLA, MARTHA PATRICIA
[9410] Sánches-Martínez, Paola María, Martha Patricia Ramírez-Pinilla, Daniel Rafael Miranda-Esquivel 2007
RAMSAR CONVENTION BUREAU
[6705] Ramsar Convention Bureau 2001
RAMSAY, A T S
[7356] Searle, Mike P., J. D. Smewing, S. C. Nolan, A. T. S. Ramsay 1989
RAMSAY, J G
[1528] Bossart, P., D. Dietrich, A. Greco, R. Ottiger, J. G. Ramsay 1988
RAMSAY, JOHN B
[4354] Johnson, Donald H., Marwan R. Kamal, Gary O. Pierson, John B. Ramsay 1978
RAMUS, ERICA
[3051] Frank, Norman, Erica Ramus 1995
RANA, R A
[4483] Kazmi, A. H., R. A. Rana 1982: Tectonic map of Pakistan
RANA, S A
[7020] Salahuddin, M., S. A. Rana, M. Mushtaq-ul-Hassan 1990
RAO, ABDUL LATIF
[3652] Groombridge, Brian C., Aban Marker Kabraji, Abdul Latif Rao 1988
RAO, C R NARAYAN
[419] Annandale, Thomas Nelson, C. R. Narayan Rao 1918
[6706] Rao, C. R. Narayan 1923
RAO, H SRINIVASA
[6707] Rao, H. Srinivasa 1957
RAPPENHÖHNER, D
[7141] Schillak, L., Helmut Kessler, D. Rappenhöhner, Holger Meinig, Thomas Kordges 1994
RAQEEB THABET, A
[8916] Wranik, Wolfgang, K. B. Reddy, A. Raqeeb Thabet 1986
RASANOV, JURY M
[5205] Litvinchuk, Spartak N., Leo Jakovlevich Borkin, Dmitry V. Skorinov, Jury M. Rasanov 2008
RASHAN, L J
[3455] Gogees, N. S., A. Y. Yacob, L. J. Rashan 1977
RASMUSSEN, ARNE REDSTED
[6708] Rasmussen, Arne Redsted 1989
[6709] Rasmussen, Arne Redsted 1993
[6710] Rasmussen, Arne Redsted 1994
[6711] Rasmussen, Arne Redsted 1997 [1996]
RASMUSSEN, JENS BODTKER
[6712] Rasmussen, Jens Bodtker 1985
[6713] Rasmussen, Jens Bodtker 1990
[5043] Largen, Malcolm J., Jens Bodtker Rasmussen 1993
[5940] Munk, O., Jens Bodtker Rasmussen 1993
RASTEGAR-POUYANI, ESKANDAR
[6740] Rastegar-Pouyani, Nasrullah, Eskandar Rastegar-Pouyani 2001
[6143] Nilson, Gören, Nasrullah Rastegar-Pouyani, Eskandar Rastegar-Pouyani, Claes Andrén 2003
[9390] Rastegar-Pouyani, Nasrullah, S. M. Johary, Hossein Parsa, Eskandar Rastegar-Pouyani 2007
[9384] Rastegar-Pouyani, Eskandar, Nasrullah Rastegar-Pouyani, S. Kazemi Noureini, Ulrich Joger, Michael Wink 2010
[9380] Rajabizadeh, Mehdi, Soheila Javanmardi, Nasrullah Rastegar-Pouyani, Rasoul Karamiani, Masoud Yousefi, Hasan Salehi, Ulrich Joger, Konrad Mebert, Hamidreza Esmaeili, Hossein Parsa, Haji Gholi Kami, Eskandar Rastegar-Pouyani 2011
[9391] Rastegar-Pouyani, Nasrullah, Rasoul Karamiani, Hamzeh Oraei, Azar Khosrawani, Eskandar Rastegar-Pouyani 2011
[9527] Rastegar-Pouyani, Nasrullah, Hiwa Faizi, Hamzeh Oraei, Azar Khosravani, Behzad Fathinia, Nastaran Heidari, Rasoul Karamiani, Eskandar Rastegar-Pouyani 2011
RASTEGAR-POUYANI, NASRULLAH
[6718] Rastegar-Pouyani, Nasrullah 1995
[6719] Rastegar-Pouyani, Nasrullah 1996
[5283] Macey, J. Robert, James A. Schulte II, Allan Lar-

son, Natalia Borisovna Ananjeva, Nasrullah Rastegar-Pouyani, Yao-Zhao Wang, Theodore Johnstone Papenfuss 1997
[6720] Rastegar-Pouyani, Nasrullah 1997
[5280] Macey, J. Robert, James A. Schulte II, Natalia Borisovna Ananjeva, Allan Larson, Nasrullah Rastegar-Pouyani, Sakhat Muradovich Shammakov, Theodore Johnstone Papenfuss 1998
[6721] Rastegar-Pouyani, Nasrullah 1998
[6736] Rastegar-Pouyani, Nasrullah, Göran Nilson 1998
[6737] Rastegar-Pouyani, Nasrullah, Göran Nilson 1998 [1997]
[6722] Rastegar-Pouyani, Nasrullah 1999 [1998]
[6723] Rastegar-Pouyani, Nasrullah 1999
[6724] Rastegar-Pouyani, Nasrullah 1999
[5284] Macey, J. Robert, James A. Schulte II, Allan Larson, Natalia Borisovna Ananjeva, Yuezhao Wang, Rohan Pethiyagoda, Nasrullah Rastegar-Pouyani, Theodore Johnstone Papenfuss 2000
[6725] Rastegar-Pouyani, Nasrullah 2000
[6726] Rastegar-Pouyani, Nasrullah 2000 [1999]
[6727] Rastegar-Pouyani, Nasrullah 2000[1999]
[6740] Rastegar-Pouyani, Nasrullah, Eskandar Rastegar-Pouyani 2001
[6728] Rastegar-Pouyani, Nasrullah 2002
[6738] Rastegar-Pouyani, Nasrullah, Gören Nilson 2002
[6143] Nilson, Gören, Nasrullah Rastegar-Pouyani, Eskandar Rastegar-Pouyani, Claes Andrén 2003
[6729] Rastegar-Pouyani, Nasrullah 2003
[9385] Rastegar-Pouyani, Nasrullah 2003
[9386] Rastegar-Pouyani, Nasrullah 2003
[9389] Rastegar-Pouyani, Nasrullah, Ulrich Joger 2003
[6730] Rastegar-Pouyani, Nasrullah 2005
[6700] Rajabizadeh, Mehdi, Nasrullah Rastegar-Pouyani 2006
[6731] Rastegar-Pouyani, Nasrullah 2006
[6732] Rastegar-Pouyani, Nasrullah 2006
[6734] Rastegar-Pouyani, Nasrullah, Hiwa Faizi 2006
[6739] Rastegar-Pouyani, Nasrullah, Gören Nilson, Hiwa Faizi 2006
[2911] Faizi, Hiwa, Nasrullah Rastegar-Pouyani 2007
[6735] Rastegar-Pouyani, Nasrullah, Hiwa Faizi 2007
[9350] Nilson, Gören, Nasrullah Rastegar-Pouyani 2007
[9390] Rastegar-Pouyani, Nasrullah, S. M. Johary, Hossein Parsa, Eskandar Rastegar-Pouyani 2007
[2927] Fathinia, Behzad, Steven Clement Anderson, Nasrullah Rastegar-Pouyani, Hasan Jahani, Hosien Mohamadi 2009
[6714] Rastegar-Pouyani, Nasrullah, Haji Gholi Kami, Mehdi Rajabizadeh, Soheila Shafiei, Steven Clement Anderson 2009 [2008]
[6715] Rastegar-Pouyani, Nasrullah, Haji Gholi Kami, Mehdi Rajabizadeh, Soheila Shafiei, Steven Clement Anderson 2009 [2008]
[6716] Rastegar-Pouyani, Nasrullah, Haji Gholi Kami, Mehdi Rajabizadeh, Soheila Shafiei, Steven Clement Anderson 2009 [2008]
[6717] Rastegar-Pouyani, Nasrullah, Haji Gholi Kami, Mehdi Rajabizadeh, Soheila Shafiei, Steven Clement Anderson 2009 [2008]
[9206] Fathinia, Behzad, Nasrullah Rastegar-Pouyani, M. Sampour, A. M. Bahrami, G. Jaafari 2009
[9367] Parsa, Hossein, Hamzeh Oraei, Azar Khosravani, Nasrullah Rastegar-Pouyani 2009
[9393] Rastegar-Pouyani, Nasrullah, Hamzeh Oraei, Morteza Johari 2009
[9394] Rastegar-Pouyani, Nasrullah, Hamzeh Oraei, Morteza Johari 2009
[9091] Aghili, Hossein, Nasrullah Rastegar-Pouyani, Mehdi Rajabizadeh, Haji Gholi Kami, Bahran Hassan Kiabi 2010
[9540] Fathinia, Behzad, Nasrullah Rastegar-Pouyani 2010
[9382] Rajabizadeh, Mehdi, Nasrullah Rastegar-Pouyani, Hiva Faizi, Hamid Bostanchi 2010
[9384] Rastegar-Pouyani, Eskandar, Nasrullah Rastegar-Pouyani, S. Kazemi Noureini, Ulrich Joger, Michael Wink 2010
[9392] Rastegar-Pouyani, Nasrullah, Azar Khosravani, Hamzeh Oraei 2010
[9252] Heidari, Nastaran, Hiva Faisi, Nasrullah Rastegar-Pouyani 2011
[9380] Rajabizadeh, Mehdi, Soheila Javanmardi, Nasrullah Rastegar-Pouyani, Rasoul Karamiani, Masoud Yousefi, Hasan Salehi, Ulrich Joger, Konrad Mebert, Hamidreza Esmaeili, Hossein Parsa, Haji Gholi Kami, Eskandar Rastegar-Pouyani 2011
[9387] Rastegar-Pouyani, Nasrullah, Mohadesh Afroosheh 2011
[9388] Rastegar-Pouyani, Nasrullah, Nastaran Heydari, Hiva Faizi 2011
[9391] Rastegar-Pouyani, Nasrullah, Rasoul Karamiani, Hamzeh Oraei, Azar Khosrawani, Eskandar Rastegar-Pouyani 2011
[9527] Rastegar-Pouyani, Nasrullah, Hiwa Faizi, Hamzeh Oraei, Azar Khosravani, Behzad Fathinia, Nastaran Heidari, Rasoul Karamiani, Eskandar Rastegar-Pouyani 2011
[9529] Rajabizadeh, Mehdi, Josef F. Schmidlter, Soheila Javanmardi, Nasrullah Rastegar-Pouyani, Hamid Reza Esmaeili 2012
[6733] Rastegar-Pouyani, Nasrullah xxxx

RATHJENS, C
[3635] Grötzbach, E., C. Rathjens 1969

RATHOR, M S
[6741] Rathor, M. S. 1970
[6742] Rathor, M. S. 1970
[6743] Rathor, M. S. 1970
[6744] Rathor, M. S. 1970

RATNIKOV, VYACHESLAV
[2682] Dunayev, Evgeny A., Valentina Fyodorovna Orlova, Vyacheslav Ratnikov 1997

RATSCHBACHER, L
[7820] Strecker, M. R., L. Ratschbacher, W. Frisch, S. Semiletkin, A. Zamoruyev 1994

RAUERT, WERNER

[2943] Felber, Hans, Heinz Hötzl, Viktor Maurin, Heribert Moser, Werner Rauert, Josef G. Zötl 1978
[4013] Hötzl, Heinz, Hans J. Lippolt, Viktor Maurin, Heribert Moser, Werner Rauert 1978
RAWAT, A S
[1140] Bhargava, S. C., A. S. Rawat 1955
RAXWORTHY, CHRISTOPHER J
[6745] Raxworthy, Christopher J. 1988
[6746] Raxworthy, Christopher J. 1989
[6747] Raxworthy, Christopher J. 1990
[3173] Frost, Darrel Richmond, Taran Grant, Julián Faivovich, Raoul H. Bain, Alexander Haas, Célio F. B. Haddad, Rafael O. de Sá, Alan Channing, Mark Wilkinson, Stephen C. Donnellan, Christopher J. Raxworthy, Jonathan A. Campbell, Boris L. Blotto, Paul Moler, Robert Clifton Drewes, Ronald A. Nussbaum, John D. Lynch, David M. Green, Ward C. Wheeler 2006
[5087] Le, Minh, Christopher J. Raxworthy, William P. McCord, Lisa Mertz 2006
RAY, K K
[6748] Ray, K. K., S. K. Acharyya 1976
RAYNAUD, A
[6749] Raynaud, A. 1959
[6750] Raynaud, A. 1960
[6751] Raynaud, A. 1962
RAZ, SHMUEL
[6067] Nevo, Eviatar, Shmuel Raz, Avigdor Beiles 1996
RAZA, S MOHSIN
[6752] Raza, S. Mohsin 1957
RAZVALYAEV, A V
[6753] Razvalyaev, A. V. 1966: The Geological Map of Syria
RAZZETTI, EDGARDO
[7559] Sindaco, Roberto, Ugo Ziliani, Edgardo Razzetti, Caterina Carugati, Cristina Grieco, Fabio Pupin, Badar Awadh Al-Aseily, Francesca Pella, Mauro Fasola 2009
RAZZETTI, EDOARDO
[9395] Razzetti, Edoardo, Roberto Sindaco, Cristina Grieco, Francesca Pella, Ugo Ziliani, Fabio Pupin, Elisa Riservato, Daniele Pellitteri-Rosa, Luca Butikofer, Ahmed Saeed Suleiman, Badar Awadh Al-Aseily, Caterina Carugati, Eleonora Boncompagni, Mauro Fasola 2011
REBER, U
[6754] Reber, U. 1978
REBSAMEN, A
[6755] Rebsamen, A. 1988
RECHINGER, KARL HEINZ
[6756] Rechinger, Karl Heinz 1951
[4770] Koie, M., Karl Heinz Rechinger 1958
[6757] Rechinger, Karl Heinz 1963-1983
[6758] Rechinger, Karl Heinz 1977
RECHNIC, J
[3410] Gitter, S., G. Levi, S. Kochva, S. De Vires, J. Rechnic, J. Casper 1960
[4760] Kochva, Elazar T., C. Perlmutter, S. Gitter, J. Rechnic, A. De Vries 1960
[2525] De Vries, A., E. Condrea, C. Klibansky, J. Rechnic, C. Moroz, C. Kirschmann 1962
[3411] Gitter, S., C. Moroz-Perlmutter, J. H. Boss, E. Livni, J. Rechnic, N. Goldblum, A. De Vries 1962
[6759] Rechnic, J., P. Trachtenberg, J. Casper, C. Moroz, A. De Vries 1962
REDDY, K B
[8916] Wranik, Wolfgang, K. B. Reddy, A. Raqeeb Thabet 1986
REDDY, S R R
[713] Baby, T. G., S. R. R. Reddy 1977
REDL, MICHELA
[1698] Brandstaetter, Frank, Michela Redl 1997
REDMOND, C D
[6606] Powers, R.-W., L. F. Ramirez, C. D. Redmond, E. L. Elberg 1966
[6607] Powers, R.-W., L. F. Ramirez, C. D. Redmond, E. L. Elberg Jr. 1966
REDTENBACHER, L
[2951] Fenzl, E., J. J. Heckel, L. Redtenbacher 1849
REECE, S
[1761] Broderick, Annette C., Brendan J. Godley, S. Reece, J. R. Downie 2000
[3414] Glen, F., Annette C. Broderick, Brendan J. Godley, S. Reece 2000
REED, CHARLES A
[6760] Reed, Charles A. 1956
[6761] Reed, Charles A. 1957
[6764] Reed, Charles A., Hymen Marx 1959
[6763] Reed, Charles A., Robert J. Braidwood 1960
[6762] Reed, Charles A. 1962
[6765] Reed, Charles A., Hymen Marx 1983
REEDER, T W
[6766] Reeder, T. W. 1995
REES, ALAN F
[5391] Margaritoulis, Dimitris, Alan F. Rees 2001
[6767] Rees, Alan F., Mohammad Jony, Dimitris Margaritoulis, Brendan J. Godley 2008
REESE, D S
[3770] Hadjisterkotis, E., D. S. Reese 1994
[6768] Reese, D. S., E. Hadjisterkotis 1994
REGATO, P
[3717] Guidotti, G., P. Regato, S. Jimenez-Caballero 1986
REGIONAL ACTIVITY CENTRE FOR SPECIALLY PROTECTED AREAS (RACSPA)
[6769] Regional Activity Centre for Specially Protected Areas (RAC/SPA) 1999
[6770] Regional Activity Centre for Specially Protected Areas (RAC/SPA) 2001
REHÁK, IVAN
[6771] Rehák, Ivan 1985
[6772] Rehák, Ivan 1985
[6773] Rehák, Ivan 1987
[6776] Rehák, Ivan, Dale J. Osborn 1988
[6774] Rehák, Ivan 1991
[1764] Brodie Jr., Edmund D., Ivan Rehák, Schöttler 1992

[6775] Rehák, Ivan, Fritz Jürgen Obst 1993
[3180] Frynta, Daniel, Jirí Moravec, Ivan Rehák, Miroslav Svatora 1997
REHBERG, F
[6777] Rehberg, F. 1981
REHMAN, HAFIZUR
[681] Auffenberg, Walter, Hafizur Rehman, Fehmida Iffat, Zahida Perveen 1990
[677] Auffenberg, Walter, Hafizur Rehman 1991
[678] Auffenberg, Walter, Hafizur Rehman 1993
[679] Auffenberg, Walter, Hafizur Rehman 1995
[680] Auffenberg, Walter, Hafizur Rehman 1997
[4849] Krysko, Kenneth L., Hafizur Rehman, Kurt Auffenberg 2007
REICHART, H A
[1670] Bowen, B. W., A. M. Clark, F. A. Abreu-Grobois, A. Chaves, H. A. Reichart, R. J. Ferl 1998
REICHMANN, ALON
[6778] Reichmann, Alon, Amos Bouskila 1997
REID, H ALISTAIR
[6779] Reid, H. Alistair 1956
[6780] Reid, H. Alistair 1957
[6781] Reid, H. Alistair 1970
[8536] Warrell, David A., N. McD. Davidson, L. D. Ormerod, H. M. Pope, B. J. Watkins, B. M. Greenwood, H. Alistair Reid 1974
[6782] Reid, H. Alistair 1975
[6783] Reid, H. Alistair 1975
[6784] Reid, H. Alistair 1975
[6785] Reid, H. Alistair 1977
[6786] Reid, H. Alistair 1977
[6787] Reid, H. Alistair 1977
[6788] Reid, H. Alistair 1977
[8535] Warrell, David A., N. M. Davidson, L. D. Omerod, H. M. Pope, B. J. Watkins, B. M. Greenwood, H. Alistair Reid 1980
REIF, L
[2715] Efrati, Pinchas, L. Reif 1953
REIG, OSVALDO
[2891] Estes, Richard Dean, Osvaldo Reig 1973
REILINGER, R E
[8] Abdrakhmatov, K. Y., S. A. Aldazhanov, B. H. Hager, M. W. Hamburger, T. A. Herring, K. B. Kalabaev, V. I. Makarov, P. Molnar, S. V. Panasyuk, M. T. Prilepin, R. E. Reilinger, I. S. Sadybakasov, B. J. Souter, Yu A. Trapeznikov, V. Y. Tsurkov, A. V. Zubovich 1996
REILINGER, ROBERT
[9396] Reilinger, Robert, Simon McClusky 2011
REILLY, STEPHEN M
[6789] Reilly, Stephen M. 1983
[6790] Reilly, Stephen M. 1983
[6791] Reilly, Stephen M. 1987
REIMANN, MICHAEL J
[7974] Taşkavak, Ertan, Michael J. Reimann 1998
[7975] Taşkavak, Ertan, Michael J. Reimann 1998
[7976] Taşkavak, Ertan, Michael J. Reimann 1998
[7977] Taşkavak, Ertan, Michael J. Reimann, Wouter N. Polder 1999
[6532] Pieh, Alexander, Ertan Taşkavak, Michael J. Reimann 2002
REINHARD, W
[6792] Reinhard, W., Zdenek Vogel 1975
REINHARDT, B M
[3417] Glennie, K. W., M. G. A. Boeuf, M. W. Hughes-Clark, M. Moody-Stuart, W. F. H. Pilaar, B. M. Reinhardt 1974
REINIG, W F
[6793] Reinig, W. F. 1932
REISERER, RANDALL S
[6794] Reiserer, Randall S. 2002
REISS, J
[7961] Tarsitano, S. S., E. Frey, J. Reiss 1989
REISZ, R R
[6828] Rieppel, Olivier, R. R. Reisz 1994
REMY, A
[6795] Remy, A., A. Remy 1990
RENAPURKAR, D M
[7941] Tare, T. G., D. M. Renapurkar 1992
RENARD, M
[1974] Cavelier, C., J. J. Chateauneuf, C. Pomerol, D. Rabussier, M. Renard, C. Vernaud-Grazzini 1981
RENDAHL, HIALMAR
[6796] Rendahl, Hialmar 1933
RENOUS, S
[6797] Renous, S. 1979
[6798] Renous, S. 1981
REPOND, JEAN-CLAUDE
[1833] Bürki, Laurence, Jean-Claude Repond 1994
REUSS, ADOLPH
[6799] Reuss, Adolph 1834 [1833]
[6800] Reuss, Adolph 1834
REUSS, THEODOR
[6801] Reuss, Theodor 1927
[6802] Reuss, Theodor 1933
REX, A J
[7357] Searle, Mike P., B. F. Windley, Michael P. Coward, D. J. W. Cooper, A. J. Rex, D. C. Rex, L. I. Tingdong, Xiao Xuchang, M. Q. Jan, V. C. Thakur, S. Kumar 1987
REX, A K
[7355] Searle, Mike P., A. K. Rex, R. Tirrel, D. C. Rex, A. C. Barnicoat, B. F. Windley 1989
REX, D C
[7357] Searle, Mike P., B. F. Windley, Michael P. Coward, D. J. W. Cooper, A. J. Rex, D. C. Rex, L. I. Tingdong, Xiao Xuchang, M. Q. Jan, V. C. Thakur, S. Kumar 1987
[7355] Searle, Mike P., A. K. Rex, R. Tirrel, D. C. Rex, A. C. Barnicoat, B. F. Windley 1989
[8129] Treolar, Peter J., D. C. Rex, P. G. Guise, Michael P. Coward, Mike P. Searle, M. G. Petterson, B. F. Windley, M. Q. Jan, I. W. Luff 1989
[8127] Treolar, Peter J., D. C. Rex 1990
[8128] Treolar, Peter J., D. C. Rex 1990
[7581] Smewing, J. D., I. L. Abbotts, L. A. Dunne, D. C. Rex 1991

REYER, HEINZ-ULRICH
[4029] Holenweg Peter, Anna-Katherina, Heinz-Ulrich Reyer, Gaby Abt Tietje 2002 [2001]
REYRE, D
[6803] Reyre, D., S. Mohafez 1972
REZAZADEH, ELHAM
[9095] Ahmadzadeh, Faraham, Konrad Mebert, Saeedeh Ataei, Elham Rezazadeh, Leili Allah Gholi, Wolfgang Böhme 2011
REZNIKOVA, M
[917] Bartenef, A. N., M. Reznikova 1935
[918] Bartenev, A., M. Reznikova 1935
RHEN, T
[9397] Rhen, T., A. Schroeder, J. T. Sakata, V. Huang, D. Crews 2010
RHODES, E D
[6807] Richards, B. W. M., Lewis A. Owen, E. D. Rhodes 2000
RHODIN, ANDERS G J
[6804] Rhodin, Anders G. J., Hobart Muir Smith 1982
[7601] Smith, Hobart Muir, Anders G. J. Rhodin 1986
[9398] Rhodin, Anders G. J., Peter C. H. Pritchard, Peter Paul van Dijk, Raymond A. Saurmure, Kurt A. Buhlmann, John B. Iverson, Russell A. Mittermeier 2008-2010
RIABININ, A N
[6805] Riabinin, A. N. 1928
RIAD, A M
[6806] Riad, A. M. 1958
RICCILUCCHI, F
[6938] Roveri, M., M. A. Bassetti, F. Ricci Lucchi 2001
RICHARDS, B W M
[6807] Richards, B. W. M., Lewis A. Owen, E. D. Rhodes 2000
RICHARDSON, COLIN
[596] Aspinall, Simon, Colin Richardson, Peter Hellyer 1995
[3884] Hellyer, Peter, Colin Richardson 199?
RICHARDSON, F D S
[2412] De Böckh, H., G. M. Lees, F. D. S. Richardson 1929
RICHARDSON, J I
[1669] Bowen, B. W., J. C. Avise, J. I. Richardson, A. B. Meylan, D. Margaritoulis, S. R. Hopkins-Murphy 1993
RICHTER, ELISABETH
[6808] Richter, Elisabeth 1961
RICHTER, K
[6176] Obst, Fritz Jürgen, K. Richter, U. Jacob 1984
[6177] Obst, Fritz Jürgen, K. Richter, U. Jacob 1988
RICHTER, R
[9399] Richter, R. 1955
RICHTER, SUSANN
[658] Auer, Markus, Susann Richter, Ali Khami 2008
RICHTER, TOBIAS
[9272] Jones, Matthew D., Tobias Richter 2011
RICHTER, W
[6809] Richter, W. 1956
[6810] Richter, W., E. Schuz 1959
RICKERT, MICHAEL
[8748] Werner, Yehudah Leopold, Zohar Y. Katzir, Michael Rickert 1997
[6811] Rickert, Michael 1998
RICKETTS, TAYLOR H
[6241] Olson, David M., Eric Dinerstein, Eric D. Wikramanayake, Neil D. Burgess, George V. N. Powell, Emma C. Underwood, Jennifer A. D'Amico, Illanga Itoua, Holly E. Strand, John C. Morrison, Colby J. Loucks, Thomas F. Allnutt, Taylor H. Ricketts, Yumiko Kura, John F. Lamoreux, Wesley W. Wettengel, Prashant Hedao, Kenneth R. Kassem 2001
RICOU, L.-E
[2510] Dercourt, J., L. P. Zonenshain, L.-E. Ricou, V. G. Kazmin, X. Le Pichon, A. L. Knipper, C. Grandjacquet, I. M. Sborshchikov, J. Boulin, O. Sorokhtin, J. Geyssant, C. Lepvrier, B. Biju-Duval, J.-C. Sibuet, L. A. Savostin, M. Westphal, J. P. Lauer 1974
[6812] Ricou, L.-E., J. Braud, J. H. Brunn 1977
[2509] Dercourt, J., L. P. Zonenshain, L.-E. Ricou, V. G. Kazmin, X. Le Pichon, A. L. Knipper, C. Grandjacquet, I. M. Sbortshikov, J. Geyssant, C. Lepvrier, D. H. Pechersky, J. Boulin, J.-C. Sibuet, L. A. Savostin, O. Sorokhtin, M. Westphal, M. L. Bazhenov, J. P. Lauer, B. Biju-Duval 1986
[4484] Kazmin, V. G., L.-E. Ricou, I. M. Sbortshikov 1986
[2508] Dercourt, J., L.-E. Ricou, B. Vrielynck 1993
RICQLÉS, ARMAND DE
[6813] Ricqlés, Armand de, Michel Laurin 1999
RIEBEN, E H
[6814] Rieben, E. H. 1966
RIEBEN, H
[6815] Rieben, H. 1935
RIEHL, C J
[6816] Riehl, C. J., J. T. Lell, Linda R. Maxson 1995
RIEPPEL, OLIVIER
[6817] Rieppel, Olivier 1978
[6818] Rieppel, Olivier 1979
[6819] Rieppel, Olivier 1979
[6820] Rieppel, Olivier 1979
[6821] Rieppel, Olivier 1979
[6822] Rieppel, Olivier 1980
[6823] Rieppel, Olivier 1981
[6824] Rieppel, Olivier 1987
[6825] Rieppel, Olivier 1988
[6826] Rieppel, Olivier 1988
[6827] Rieppel, Olivier 1994
[6828] Rieppel, Olivier, R. R. Reisz 1994
[8980] Zaher, Hussam, Olivier Rieppel 1999
[6829] Rieppel, Olivier, Hussam Zaher 2000
[6830] Rieppel, Olivier, Hussam Zaher 2000
[8981] Zaher, Hussam, Olivier Rieppel 2000
RIETSCHOTEN, J VON
[4781] Kopeyan, C., J. von Rietschoten, G. Martinez, H. Rochat, F. Miranda, S. Lissitzky 1973
RIFAI, LINA
[2564] Disi, Ahmad M., David Modrý, Petr Necas, Lina

Rifai 2001
[2565] Disi, Ahmad M., David Modrý, Petr Necas, Lina Rifai 2001
[769] Baker, Mohammad Abu, Lina Rifai, Ulrich Joger, Zoltán Tamás Nagy, Michael Wink, Zuhair S. Amr 2002
[6832] Rifai, Lina, David Modrý, Petr Necas, Zuhair S. Amr 2003
[768] Baker, Mohammad Abu, Mayas Qarqaz, Lina Rifai, Nashat Hamidan, Khaldoun Al Omari, David Modrý, Zuhair S. Amr 2004
RIFAI, LINA B
[6831] Rifai, Lina B., Walid N. Al-Melhim, Zuhair S. Amr 1998
RIGA, F
[397] Angelici, F. M., Massimo Capula, F. Riga 1990
RIGLER, LORENZ
[6833] Rigler, Lorenz 1852
RIMPP, KURT
[6834] Rimpp, Kurt 1978
RINAT, ZAFRIR
[9400] Rinat, Zafrir 2011
RINEY, T
[6835] Riney, T. 1953
RIPLEY, S DILLON
[6836] Ripley, S. Dillon 1954
RISCH, JEAN-PAUL
[6837] Risch, Jean-Paul 1984
RISERVATO, ELISA
[9395] Razzetti, Edoardo, Roberto Sindaco, Cristina Grieco, Francesca Pella, Ugo Ziliani, Fabio Pupin, Elisa Riservato, Daniele Pellitteri-Rosa, Luca Butikofer, Ahmed Saeed Suleiman, Badar Awadh Al-Aseily, Caterina Carugati, Eleonora Boncompagni, Mauro Fasola 2011
RISSLER, L
[9258] Hickerson, M. J., B. C. Carstens, J. Cavender-Bares, K. A. Crandall, C. H. Graham, J. B. Johnson, L. Rissler, P. F. Victoriano, A. D. Yoder 2010
RITSKOV, O E
[9054] Zinchenko, V. K., O. E. Ritskov 1990
RIUMIN, A V
[6838] Riumin, A. V. 1968
RIVERA, A C
[9214] Fritz, Uwe, Daniela Guicking, Haji Gholi Kami, Markus Auer, Dinçer Ayaz, A. Bakiev, A. Celani, A. C. Rivera, Georg Džukić, S. Fahd, P. Havaš, Ulrich Joger, V. F. Khabibullin, Lyudmila F. Mazanaeva, Pavel Široký, S. Tripepi, Michael Wink 2007
RIVERA, XAVIER
[6840] Rivera, Xavier, Cesar Barrio 1997
[6839] Rivera, Xavier 1998
ROBB, JOAN
[6841] Robb, Joan 1960
[6842] Robb, Joan 1967 [1966]
[7768] Stimson, Andrew F., Joan Robb, Garth Underwood 1977
ROBERTS, C
[7467] Sheppard, C. R. C., A. R. G. Price, C. Roberts 1992
ROBERTS, D G
[6843] Roberts, D. G. 1970
ROBERTSON, A H P
[110] Aktas, G., A. H. P. Robertson 1984
ROBERTSON, ALASTAIR
[6844] Robertson, Alastair 1987
ROBERTSON, ALASTAIR H F
[9533] Boulton, Sarah J., Alastair H. F. Robertson 2007
[9535] Robertson, Alastair H. F. 1999
ROBERTSON, V C
[6587] Poore, M. E. D., V. C. Robertson 1964
ROBINSON, MICHAEL D
[5276] Macey, J. Robert, J. V. Kuehl, Allan Larson, Michael D. Robinson, İsmail Hakki Uğurtaş, Natalia Borisovna Ananjeva, H. Rahman, H. I. Javed, R. M. Osman, A. Doumma, Theodore Johnstone Papenfuss 2008
[570] Arnold, Edwin Nicholas, Michael D. Robinson, Salvador Carranza 2009
[6358] Papenfuss, Theodore Johnstone, Todd R. Jackman, Aaron Matthew Bauer, Bryan L. Stuart, Michael D. Robinson, James Ford Parham 2009
ROBINSON, P L
[6845] Robinson, P. L. 1967
[6846] Robinson, P. L. 1976
ROBISON, F S
[3538] Graham, J. B., J. H. Gee, F. S. Robison 1975
ROCEK, ZBYNEK
[6847] Rocek, Zbynek 1981
[1378] Böhme, Wolfgang, Zbyněk Roček, V. Z. Spinar 1982
[6848] Rocek, Zbynek 1986
[6849] Rocek, Zbynek 1993
[6851] Rocek, Zbynek, L. A. Nessov 1993
[6850] Rocek, Zbynek 1999
[6685] Rage, Jean-Claude, Zbyněk Roček 2003
ROCHA, CARLOS FREDERICO DUARTE
[5445] Mausfeld, Patrick, Andreas Schmitz, Wolfgang Böhme, Bernhard Misof, Davor Vrcibradic, Carlos Frederico Duarte Rocha 2002
ROCH-ARVEILLER, M
[2057] Cheymol, J., P. Bouquet, F. Bourillet, J. Detrait, M. Roch-Arveiller 1973
ROCHAT, C
[5762] Miranda, F., C. Kupeyan, H. Rochat, C. Rochat, S. Lissitzky 1970
ROCHAT, H
[5762] Miranda, F., C. Kupeyan, H. Rochat, C. Rochat, S. Lissitzky 1970
[4781] Kopeyan, C., J. von Rietschoten, G. Martinez, H. Rochat, F. Miranda, S. Lissitzky 1973
RÖDDER, D
[9507] Wilms, Thomas M., Philipp Wagner, Mohammed Shobrak, D. Rödder, Wolfgang Böhme 2011
RÖDEL, MARK-OLIVER
[9304] Leaché, Adam D., Rebecca A. Chong, Theodore Johnstone Papenfuss, Philipp Wagner, Wolfgang

Böhme, Andreas Schmitz, Mark-Oliver Rödel, Matthew LeBreton, Ivan Iveich, Laurent Chirio, Aaron Matthew Bauer, Edem A. Eniang, Sherif Baha el Din 2009 [2007]
RÖDEL, MO
[6852] Rödel, M.-O., R. Bussman, A. Kaup 1989
RODER, ARMIN
[3320] Gebhardt, Michael, Armin Roder, Josef Friedrich Schmidtler 1990
RODGERS, G M
[8551] Weis, J. R., R. E. Whatley, J. L. Glenn, G. M. Rodgers 1991
RODRIGUEZ, F
[9401] Rodriguez, F., J. L. Oliver, A. Marin, J. R. Medina 1990
RÖGL, FRED
[6857] Rögl, Fred, F. F. Steininger 1983
[9546] Rögl, Fred, Fritz F. Steininger 1984
[7731] Steininger, Fritz F., Fred Rögl 1984
[7730] Steininger, Fritz F., G. Gernot Rabeder, Fred Rögl 1985
[6853] Rögl, Fred 1996
[6854] Rögl, Fred 1998
[6855] Rögl, Fred 1999
[6856] Rögl, Fred 1999
ROGLEDI, SERGIO
[6939] Rovieri, Marco, Vinicio Manzi, Franco Ricci Lucchi, Sergio Rogledi 2003
ROGNER, M
[6879] Rogner, M. 1983
[6880] Rogner, M. 1988
[6881] Rogner, M. 1997
ROGOVIN, K
[3233] Gallina, S., E. Maury, K. Rogovin, D. Semenov 1985
ROHDE, H
[6882] Rohde, H. 1991
[6883] Rohde, H. 1991
RÖHLICH, P
[7915] Szél, A., P. Röhlich, V. Govardovskii 1986
[5118] Leow, E. R., V. I. Govardovskii, P. Röhlich, A. Szél 1996
ROHLING, E J
[9209] Fernandes, C. A., E. J. Rohling, M. Siddall 2006
ROITBERG, EVGENY S
[6884] Roitberg, Evgeny S. 1994
[6885] Roitberg, Evgeny S. 1994
[3182] Fu, Jinzhong, Ilya Sergeevich Darevsky, Ross D. MacCulloch, Larissa A. Kupriyanova, Evgeny S. Roitberg, Tatyana Mikhailovna Sokolova, Robert Ward Murphy 1995
[2334] Darevsky, Ilya Sergeevich, Evgeny S. Roitberg 1999
[6886] Roitberg, Evgeny S. 1999
[6887] Roitberg, Evgeny S. 1999
ROJAY, BORA
[9311] Lüdecke, Tina, Tamás Mikes, Fabian Schemmel, Bora Rojay, Andreas Mulch 2011
[9416] Schemmel, Fabian, Tamás Mikes, Andreas Mulch, Bora Rojay 2011
ROL, R
[6888] Rol, R. 1956
ROLL, URI
[9403] Roll, Uri, Lewi Stone, Shai Meiri 2009
ROMANO-HOGE, SILVIA ALMA R W DE LEMOS
[4027] Hoge, Alphonse Richard, Silvia Alma R. W. de Lemos Romano-Hoge 1981
ROMER, ALFRED SHERWOOD
[6889] Romer, Alfred Sherwood 1956
[6890] Romer, Alfred Sherwood 1961
RÖMER, H
[5763] Mirwald, P., H. Römer 1967
RONQUIST, F
[4116] Huelsenbeck, J. P., F. Ronquist 2001
[9404] Ronquist, F., John P. Huelsenbeck 2003
RONQUIST, FREDRIK
[6891] Ronquist, Fredrik 1997
ROOIJ, NELLY DE
[6892] Rooij, Nelly de 1915
ROONEY, A P
[7577] Slowinski, Joseph Bruno, A. Knight, A. P. Rooney 1997
ROOT, R B
[8810] Whittaker, R. H., S. A. Levin, R. B. Root 1973
ROOTS, S A
[6603] Powell, C. McA., S. A. Roots, J. J. Veevers 1988
ROQUES, S
[6893] Roques, S. 2004
ROSADO, JOSE
[5170] Leviton, Alan Edward, Roy W. McDiarmid, Scott Michael Moody, Max Nickerson, Jose Rosado, Otto Sokol, Harold K. Voris 1980
ROSANOV, JURI [also as JURY] M [see also as ROZANOV and ROZONOV]
[8379] Vinogradov, A. E., Leo Jakovlevich Borkin, Rainer Günther, J. M. Rosanov 1990
[4518] Khalturin, M. D., Leo Jakovlevich Borkin, Spartak N. Litvinchuk, J. M. Rosanov 1996
[1493] Borkin, Leo Jakovlevich, Valery Konstantinovich Jeremchenko, J. M. Rosanov 1997
[1495] Borkin, Leo Jakovlevich, Spartak N. Litvinchuk, J. M. Rosanov 1997 [1996]
[5204] Litvinchuk, Spartak N., Leo Jakovlevich Borkin, Georg Džukić, Milos L. Kalezić, M. D. Khalturin, J. M. Rosanov 1999
[1497] Borkin, Leo Jakovlevich, J. M. Rosanov, Spartak N. Litvinchuk 2000
[1491] Borkin, Leo Jakovlevich, Valery Konstantinovich Jeremchenko, Notker Helfenberger, Alexander M. Panfilov, Juri M. Rosanov 2001
[1494] Borkin, Leo Jakovlevich, Alexey V. Korshunov, Georgiy A. Lada, Spartak N. Litvinchuk, Jury M. Rosanov, Dimitry A. Shabanov, Alexander I. Zinenko 2004
[5207] Litvinchuk, Spartak N., A. Zuiderwijk, Leo Jakovlevich Borkin, J. M. Rosanov 2005
[9309] Litvinchuk, Spartak N., Leo Jakovlevich Borkin,

J. M. Rosanov, D. V. Skorinov, M. D. Khalturin, Georg Džukić, Milos L. Kalezić, L. F. Mazanaeva 2005

ROSANOV, YU M

[2317] Darevsky, Ilya Sergeevich, Felix D. Danielyan, Yu M. Rosanov, Tatyana Mikhailovna Sokolova 1991

ROSEN, B

[5471] McCall, J., B. Rosen, J. Darrell 1994

ROSEN, DONALD E

[6894] Rosen, Donald E. 1978

ROSEN, M

[2271] Danon, D., S. Gitter, M. Rosen 1961

[2572] Djaldetti, M., H. Joshua, H. Bessler, M. Rosen, H. Gutglas, A. De Vries 1964

[4366] Joshua, H., M. Djaldetti, E. Ozcan, H. Bessler, M. Rosen, A. De Vries 1964

ROSEN, N

[6895] Rosen, N. 1905

ROSENAN, N

[250] Amiran, D. H. K., J. Elsner, M. Gilead, N. Kadmon, U. Paran, N. Rosenan 1970

ROSENBERG, HERBERT I

[6896] Rosenberg, Herbert I. 1967

[6897] Rosenberg, Herbert I., Avner Bdolah, Elazar T. Kochva 1985

ROSENBERG, M

[6898] Rosenberg, M., Michael R. Warburg 1992 [1993]

[3203] Gabbay, S., M. Rosenberg, Michael R. Warburg, R. Rott, U. Katz 1993 [1992]

[6899] Rosenberg, M., Michael R. Warburg 1993

ROSENBERG, PHILIP

[6900] Rosenberg, Philip 1987

ROSENBERG, T M

[9524] Rosenberg, T. M., F. Preusser, D. Fleitmann, A. Schwalb, K. Penkman, T. W. Schmid, M. A. Al-Shanti, K. Kadi, A. Matter 2011

ROSENMAN, D

[8750] Werner, Yehudah Leopold, A. Le Verdier, D. Rosenman, Naomi Sivan 1991

ROSHDY, M A

[6901] Roshdy, M. A. 1970

ROSKIN, JOEL

[9405] Roskin, Joel, Naomi Porat, Haim Tsoar, Dan G. Blumberg, Anja M. Zander 2011

RÖSLER, HERBERT

[6858] Rösler, Herbert 1979

[6859] Rösler, Herbert 1987

[6860] Rösler, Herbert 1990

[6871] Rösler, Herbert, Nikolai Nikolaevich Szczerbak 1993

[6861] Rösler, Herbert 1994

[6862] Rösler, Herbert 1995

[6863] Rösler, Herbert 1996

[6864] Rösler, Herbert 1998

[6865] Rösler, Herbert 1998

[6866] Rösler, Herbert 1998

[6867] Rösler, Herbert 1998

[6872] Rösler, Herbert, Wolfgang Wranik 1998

[6873] Rösler, Herbert, Wolfgang Wranik 1999

[4640] Khan, Muhammad Sharif, Herbert Rösler 2000 [1999]

[6868] Rösler, Herbert 2000

[6869] Rösler, Herbert 2000

[6870] Rösler, Herbert 2000

[6874] Rösler, Herbert, Wolfgang Wranik 2000

[6875] Rösler, Herbert, Wolfgang Wranik 2000

[6876] Rösler, Herbert, Wolfgang Wranik 2003

[6877] Rösler, Herbert, Wolfgang Wranik 2004

[8915] Wranik, Wolfgang, O. S. Al-Saghier, S. Aspinall, R. F. Porter, Herbert Rösler 2004

[6878] Rösler, Herbert, Wolfgang Wranik 2006

[9402] Rösler, Herbert, Jorn Kohler, Wolfgang Böhme 2008

ROSS, A

[6029] Nelson, K. D., Zhao Wenjin, L. D. Brown, J. Kuo, Che Jinkai, Liu Xianwen, S. L. Klemperer, Y. Makovsky, R. Meissner, J. Mechie, R. Kind, F. Wenzel, J. Nabelek, Chen Leshou, Tan Handong, Wenbo Wei, A. G. Jones, J. Booker, M. Unsworth, W. S. F. Kidd, M. Hauck, D. Alsdorf, A. Ross, M. Cogan, Wu Changde, E. Sandvol, M. Edwards 1996

ROSS, D A

[8803] White, Robert S., D. A. Ross 1979

ROSS, J P

[1674] Bowen, B. W., A. B. Meylan, J. P. Ross, Colin J. Limpus, G. H. Balazs, J. C. Avise 1992

ROSS, JAMES PERRAN

[6902] Ross, James Perran 1972

[6903] Ross, James Perran 1979

[6904] Ross, James Perran 1979

[6905] Ross, James Perran 1979

[6906] Ross, James Perran 1980

[6907] Ross, James Perran 1981

[6908] Ross, James Perran 1984

[6909] Ross, James Perran 1985

[6910] Ross, James Perran 1987

[5721] Miller, J. D., Colin J. Limpus, James Perran Ross 1989

[3305] Gasperetti, John, Andrew F. Stimson, J. D. Miller, James Perran Ross, Patricia R. Gasperetti 1993

[6912] Ross, James Perran, Mohammed Amour Barwani 1995

[6911] Ross, James Perran 1998

ROSS, WILLIAM

[6913] Ross, William 1988

[6914] Ross, William 1989

[6915] Ross, William 1989

[6916] Ross, William 1990

[6917] Ross, William 1991

[6918] Ross, William 1993

[6919] Ross, William 1995

[6920] Ross, William 1995

ROSSELLO, STEVE

[8067] Tillman, J. Edward, Abbas Poosti, Steve Rossello, Anne Eckert 1981

ROSSMAN, DOUGLAS A

[6921] Rossman, Douglas A., W. Gary Eberle 1977

ROSTOMBEKOV, V
[6922] Rostombekov, V. 1928
[6923] Rostombekov, V. 1938
ROSTRAMEL, G L
[6924] Rostramel, G. L. 1973
ROSTUM, SAMAN
[208] Al-Oran, Ratib M., Saman Rostum, Ulrich Joger, Zuhair S. Amr 1998
[2802] El-Oran, Ratib M., Saman Rostum, Ulrich Joger, Zuhair S. Amr 1998
ROTENBERG, D
[6925] Rotenberg, D., E. S. Bamberger, Elazar T. Kochva 1971
ROTH, PETR
[1708] Brauer, Kurt, Petr Roth 1984
[6926] Roth, Petr 1986
[6927] Roth, Petr 1986
[6928] Roth, Petr, Kurt Brauer 1986
[6929] Roth, Petr, Petr Ráb 1986
[6930] Roth, Petr, Petr Ráb 1987
ROTHENSTEIN, DANIEL
[1943] Carillo de Espinoza, Nelly, Daniel Rothenstein, Antonio Salas, Yehudah Leopold Werner 1990
[2845] Espinoza, Nelly Carillo de, Daniel Rothenstein, Antonio Salas, Yehudah Leopold Werner 1990
[6464] Perry, Gad, Ilan Lampl, A. Lerner, Daniel Rothenstein, E. Shani, Naomi Sivan, Yehudah Leopold Werner 1990
[8753] Werner, Yehudah Leopold, Daniel Rothenstein, Naomi Sivan 1991
ROTHER, L E
[6931] Rother, L. E. 1958
ROTHLING, E J
[9439] Siddall, M., E. J. Rothling, A. Almogi-Labin, C. Hemleben, D. Meischner, L. Schmelzer, D. A. Smeed 2003
ROT-NIKCEVIC, IRENA
[6932] Rot-Nikcevic, Irena, Vesna Sidorovska, Georg Džukić, Milos L. Kalezić 2001
ROTT, R
[3203] Gabbay, S., M. Rosenberg, Michael R. Warburg, R. Rott, U. Katz 1993 [1992]
ROTTER, D
[6933] Rotter, D. 1958
ROTTER, J
[6178] Obst, Fritz Jürgen, J. Rotter 1962
[6934] Rotter, J. 1962
[6935] Rotter, J. 1963
ROUX-ESTÈVE, R
[6937] Roux-Estève, R., Jean Guibé 1965
[6936] Roux-Estève, R. 1974
ROVERI, M
[6938] Roveri, M., M. A. Bassetti, F. Ricci Lucchi 2001
ROVIERI, MARCO
[6939] Rovieri, Marco, Vinicio Manzi, Franco Ricci Lucchi, Sergio Rogledi 2003
ROWE, LOUISE V
[5495] McGowan, Andrew, Louise V. Rowe, Annette C. Broderick, Brendan J. Godley 2001
ROWLAND, J W
[6940] Rowland, J. W. 1933
ROYTBERG, EVGENY S
[6941] Roytberg, Evgeny S., K. Y. Lotiev 1992
[6942] Roytberg, Evgeny S., E. M. Smirina 1995
[9406] Roytberg, Evgeny S. 1995
ROZANOV, Y M
[1487] Borkin, Leo Jakovlevich, I. A. Caune, Eugeny M. Pisanetz, Y. M. Rozanov 1986
ROZONOV, Y M
[2318] Darevsky, Ilya Sergeevich, Felix D. Danielyan, Tatyana Mikhailovna Sokolova, Y. M. Rozonov 1989
RUBIKIN, R A
[4785] Kordikova, Elena G., Z. K. Brushko, R. A. Rubikin 1998
RUBINGER, D
[1991] Chajek, T., D. Rubinger, M. Alkan, R. H. Melmed, A. E. Gunders 1974
RUBINOFF, I
[3540] Graham, J. B., I. Rubinoff, Max Knobler Hecht 1971
[3539] Graham, J. B., W. R. Lowell, I. Rubinoff, J. Motta 1987
RUCHIN, ALEXANDR B
[6943] Ruchin, Alexandr B., Maxim K. Ryzhov 2003
RUCKDESCHEL, CAROL
[9076] Zug, George Robert, Addison H. Wynn, Carol Ruckdeschel 1986
RUDGE, JOHN
[6944] Rudge, John 1999
[6945] Rudge, John 2000
[6946] Rudge, John 2002
RUDYK, A M
[6947] Rudyk, A. M. 1986
[6948] Rudyk, A. M. 1987 [1986]
[6949] Rudyk, A. M. 1987 [1986]
RUDYK, O M
[9518] Zinenko, O. I., P. L. Drabkin, O. M. Rudyk 2005
RUDYKH, I A
[3596] Grechko, Vernata V., Dmitry M. Ryabinin, Larissa V. Fedorova, I. A. Rudykh, Alexey N. Fedorov, Alexey P. Ryskov, S. K. Semenova, Ilya Sergeevich Darevsky 1998
RUF, MARKUS
[8278] Utiger, Urs, Notker Helfenberger, Beat Schätti, Catherine Schmidt, Markus Ruf, Vincent Ziswiler 2002
RUITERS, P
[8855] van Winden, A., K. Mostert, P. Ruiters, M. Siki, H. de Waard 1989
RUNEMARK, H
[6955] Runemark, H. 1971
RÜPPELL, WILHELM PETER EDUARD SIMON
[6950] Rüppell, Wilhelm Peter Eduard Simon 1826-1828
[6951] Rüppell, Wilhelm Peter Eduard Simon 1829
[6952] Rüppell, Wilhelm Peter Eduard Simon 1835-1840

[6953] Rüppell, Wilhelm Peter Eduard Simon 1835
[6954] Rüppell, Wilhelm Peter Eduard Simon 1845
RUSSELL, ANTHONY PATRICK
[6956] Russell, Anthony Patrick 1972
[6957] Russell, Anthony Patrick 1976
[6958] Russell, Anthony Patrick 1977
[1000] Bauer, Aaron Matthew, Anthony Patrick Russell, Robert E. Shadwick 1989
[998] Bauer, Aaron Matthew, Anthony Patrick Russell, Norman R. Dollahon 1990
[994] Bauer, Aaron Matthew, Anthony Patrick Russell 1991
[995] Bauer, Aaron Matthew, Anthony Patrick Russell 1991
[6959] Russell, Anthony Patrick, Aaron Matthew Bauer 1991
[996] Bauer, Aaron Matthew, Anthony Patrick Russell 1992
[999] Bauer, Aaron Matthew, Anthony Patrick Russell, Norman R. Dollahon 1993
[1001] Bauer, Aaron Matthew, Anthony Patrick Russell, Robert E. Shadwick 1993
[997] Bauer, Aaron Matthew, Anthony Patrick Russell 1994
[6960] Russell, Anthony Patrick, Aaron Matthew Bauer, R. Laroiya 1997
RUSSELL, FINDLAY E
[6961] Russell, Findlay E. 1967
[6964] Russell, Findlay E., Paul R. Saunders 1967
[5756] Minton Jr., Sherman Anthony, Herndon Glenn Dowling, Findlay E. Russell 1970
[6962] Russell, Findlay E. 1980
[6963] Russell, Findlay E. 1991
RUSSELL [also as RUSSEL], PATRICK
[6965] Russell, Patrick 1796
[6966] Russell, Patrick 1801-1809[1810]
RUSSO, T N
[6967] Russo, T. N. 1976
RUST, HANS-THEODOR
[5671] Rust, Hans-Theodor, [Robert Friedrich Wilhelm Mertens, Lorenz Müller] 1934
RUSTAMOV, ANVER KEJUSEVICH
[6968] Rustamov, Anver Kejusevich 1945
[2476] Dement'ev, G. P., E. P. Spangenberg, Anver Kejusevich Rustamov 1947
[6969] Rustamov, Anver Kejusevich 1956
[6970] Rustamov, Anver Kejusevich 1964
[6971] Rustamov, Anver Kejusevich 1966
[6974] Rustamov, Anver Kejusevich, Sakhat Muradovich Shammakov 1967
[812] Bannikov, Andrei Grigorygevich, Ilya Sergeevich Darevsky, Anver Kejusevich Rustamov 1971
[2335] Darevsky, Ilya Sergeevich, Anver Kejusevich Rustamov, Sakhat Muradovich Shammakov 1976
[811] Bannikov, Andrei Grigorygevich, Ilya Sergeevich Darevsky, Vladimir G. Ischchenko, Anver Kejusevich Rustamov, Nikolai Nikolaevich Szczerbak 1977
[6975] Rustamov, Anver Kejusevich, Sakhat Muradovich Shammakov 1979
[6972] Rustamov, Anver Kejusevich 1981
[6976] Rustamov, Anver Kejusevich, Sakhat Muradovich Shammakov 1982
[6973] Rustamov, Anver Kejusevich, Chary Ataevich Ataev, Ovez S. Sopyev, A. N. Makarov 1985
[6978] Rustamov, Anver Kejusevich, Nikolai Nikolaevich Szczerbak 1985
[6979] Rustamov, Anver Kejusevich, Nikolai Nikolaevich Szczerbak 1986
[617] Ataev, Chary Ataevich, Anver Kejusevich Rustamov, Sakhat Muradovich Shammakov 1994
[6977] Rustamov, Anver Kejusevich, Ovez S. Sopyev 1994
RUSTAMOV, ELDAR A
[7434] Shammakov, Sakhat Muradovich, Chary Ataevich Ataev, Eldar A. Rustamov 1993
RUTTNER, A W
[6980] Ruttner, A. W. 1980
RUVINSKY, I
[3849] Hay, J. M., I. Ruvinsky, S. Blair Hedges, Linda R. Maxson 1995
RYABININ, DMITRY M
[6981] Ryabinin, Dmitry M., Vernata V. Grechko, Ilya Sergeevich Darevsky, Alexey P. Ryskov, S. K. Semenova 1996
[3595] Grechko, Vernata V., Dmitry M. Ryabinin, Larissa V. Federova, Alexey N. Federov, Alexey P. Ryskov, Ilya Sergeevich Darevsky 1997
[3596] Grechko, Vernata V., Dmitry M. Ryabinin, Larissa V. Fedorova, I. A. Rudykh, Alexey N. Fedorov, Alexey P. Ryskov, S. K. Semenova, Ilya Sergeevich Darevsky 1998
RYABININA, N L
[2322] Darevsky, Ilya Sergeevich, N. G. Kan, N. L. Ryabinina, I. A. Martirosyan, O. N. Tokarskaya, Vernata V. Grechko, Nikolai Nikolaevich Szczerbak, Felix D. Danielyan, Alexey P. Ryskov 1998
[6982] Ryabinina, N. L., Vernata V. Grechko, S. K. Semenova, Ilya Sergeevich Darevsky 1999
[9235] Grechko, Vernata V., A. A. Bannikova, S. A. Kosushkin, N. L. Ryabinina, K. D. Milto, Ilya Sergeevich Darevsky, D. A. Kramerov 2007
RYABOV, S A
[9440] Sideleva, O., S. A. Ryabov, Natalia Borisovna Ananjeva, Nikolai Lutseanovich Orlov 2005
[295] Ananjeva, Natalia Borisovna, Nikolai Lutseanovich Orlov, R. G. Khalikov, Ilya Sergeevich Darevsky, S. A. Ryabov, Andrei V. Barabanov 2007
[296] Ananjeva, Natalia Borisovna, Nikolai Lutseanovich Orlov, R. G. Khalikov, Ilya Sergeevich Darevsky, S. A. Ryabov, Andrei V. Barabanov 2007
[297] Ananjeva, Natalia Borisovna, Nikolai Lutseanovich Orlov, R. G. Khalikov, Ilya Sergeevich Darevsky, S. A. Ryabov, Andrei V. Barabanov 2007
RYAN, W B F
[4106] Hsü, Kenneth Jinghwa, W. B. F. Ryan, Maria Bianca Cita 1973

RYBTSOV, S A
[8251] Ulmasov, Khayot A., Olga G. Zatsepina, S. A. Rybtsov, B. T. Dzhumageldyev, Michael B. Evgen'ev 1997
RYCHAGOV, G I
[9407] Rychagov, G. I. 1997
RYDELL, HAROLD
[1451] Bonatti, Enrico, Cesare Emiliani, Göte Ostlund, Harold Rydell 1971
RYKENA, SILKE
[3901] Henke, Jügen, Lotte Henke, Hans-Konrad Nettmann, Silke Rykena 1977
[6986] Rykena, Silke, Hans-Konrad Nettmann, Werner Bings 1977
[6051] Nettmann, Hans-Konrad, Silke Rykena 1984
[6052] Nettmann, Hans-Konrad, Silke Rykena 1984
[6985] Rykena, Silke, Hans Konrad Nettmann 1986
[6983] Rykena, Silke 1991
[6984] Rykena, Silke, Wolfgang Bischoff 1997
RYSAVY, B
[6987] Rysavy, B., S. Johnson 1979
RYSKOV, A P
[9500] Voronov, A. S., G. A. Voronova, N. S. Kupriyanova, A. P. Ryskov 2005
RYSKOV, ALEXEY P
[6981] Ryabinin, Dmitry M., Vernata V. Grechko, Ilya Sergeevich Darevsky, Alexey P. Ryskov, S. K. Semenova 1996
[3595] Grechko, Vernata V., Dmitry M. Ryabinin, Larissa V. Federova, Alexey N. Federov, Alexey P. Ryskov, Ilya Sergeevich Darevsky 1997
[2322] Darevsky, Ilya Sergeevich, N. G. Kan, N. L. Ryabinina, I. A. Martirosyan, O. N. Tokarskaya, Vernata V. Grechko, Nikolai Nikolaevich Szczerbak, Felix D. Danielyan, Alexey P. Ryskov 1998
[3596] Grechko, Vernata V., Dmitry M. Ryabinin, Larissa V. Fedorova, I. A. Rudykh, Alexey N. Fedorov, Alexey P. Ryskov, S. K. Semenova, Ilya Sergeevich Darevsky 1998
RYZHOV, MAXIM K
[6943] Ruchin, Alexandr B., Maxim K. Ryzhov 2003
RZEPAKOVSKII [also as RZHEPAKOVSKIJ and RZHEPAKOVSKY], V T
[302] Ananjeva, Natalia Borisovna, Günther Peters, V. T. Rzepakovskii 1981
[4850] Kryukov, V. I., V. T. Rzhepakovsky, V. P. Astapov 1985
[7532] Simakov, A. I., S. P. Lomov, V. T. Rzhepakovskij 1985
RZÓSKA, J
[6988] Rzóska, J. 1976
SÁ, RAFAEL O DE
[3173] Frost, Darrel Richmond, Taran Grant, Julián Faivovich, Raoul H. Bain, Alexander Haas, Célio F. B. Haddad, Rafael O. de Sá, Alan Channing, Mark Wilkinson, Stephen C. Donnellan, Christopher J. Raxworthy, Jonathan A. Campbell, Boris L. Blotto, Paul Moler, Robert Clifton Drewes, Ronald A. Nussbaum, John D. Lynch, David M. Green, Ward C. Wheeler 2006
SAAD, AH
[6990] Saad, A.-H., M. Nabil, K. A. Raheem 1992
[6989] Saad, A.-H., W. M. Bassiouni 1993
SABER, S A
[7024] Saleh, Mostafa A., S. A. Saber 1988
[9408] Saber, S. A. 2003
SABETI, H
[6991] Sabeti, H. 1969
[6992] Sabeti, H. 1976
SABNIS, J H
[4199] Indurkar, S. S., J. H. Sabnis 1976
[6993] Sabnis, J. H. date unknown
SABRI, A W A
[6994] Sabri, A. W. A., A. Khalil 1975
SACHS, W B
[6995] Sachs, W. B. 1918
[6996] Sachs, W. B. 1919
SADARAM, CHAUDHRY
[6997] Sadaram, Chaudhry 1958
SADEGHI, PARVIN
[2522] Devin, Mehran Loghmani, Ahmad Savari, Parvin Sadeghi 2008
[9183] Devin, Mehran Loghmani, Parvin Sadeghi 2010
SADEK, A
[6998] Sadek, A., F. S. Al-Omari 1979
SADEK, RIYAD A
[4098] Hraoui-Bloquet, Souad, Riyad A. Sadek, Randa Yammine-Saad 1999
[4099] Hraoui Bloquet, Souad, Riyad A. Sadek, Randa Yammine-Saad 1999
[4097] Hraoui-Bloquet, Souad, Riyad A. Sadek, Roberto Sindaco, Alberto Venchi 2002
[9409] Sadek, Riyad A., Souad Hraoui-Bloquet 2003
SADI, M N
[6999] Sa'di, M. N. 1980
SADLO, JIRI
[2085] Cihákova, Jovana, Jirí Moravec, Jaroslav Flegr, Daniel Frynta, Zdena Hodková, Ivan Hrdy, Milan Kaftan, Petr Kodym, David Král, Lucie Leikepova, Václav Pitule, Jirí Sádlo, Ladislav Sejna, Stepanka Zitkova 1997
[3179] Frynta, Daniel, Jirí Moravec, Jovana Cihákova, Jirí Sádlo, Zdena Hodková, Milan Kaftan, Petr Kodym, David Král, Václav Pitule, Ladislav Sejna 1997
SADYBAKASOV, I S
[8] Abdrakhmatov, K. Y., S. A. Aldazhanov, B. H. Hager, M. W. Hamburger, T. A. Herring, K. B. Kalabaev, V. I. Makarov, P. Molnar, S. V. Panasyuk, M. T. Prilepin, R. E. Reilinger, I. S. Sadybakasov, B. J. Souter, Yu A. Trapeznikov, V. Y. Tsurkov, A. V. Zubovich 1996
SAEED, I S
[5840] Molan, A. L., I. S. Saeed, A. Miyata 1989
SAEED, S A
[589] Arslan, M., T. Saulat, S. A. Saeed, M. H. Qazi 1985
SAENZ, DANIEL
[4702] Klawinski, Paul D., R. Kathryn Vaughan, Daniel

Saenz, William Godwin 1994
SAF, RACHEL
[7369] Seligmann, Hervé, Steven Clement Anderson, Kellar Autumn, Amos Bouskila, Rachel Saf, Boris Sakoevich Tuniyev, Yehudah Leopold Werner 2007
SAFAEI, BARBOD
[9338] Mozaffari, Omid, Hanyeh Ghafari, Kamran Kamali, Barbod Safaei 2011
SAFFARINI, G
[1009] Bayer, H.-J., Z. El-Isa, H. Hotzl, C. Prodehl, G. Saffarini 1989
SAFYANOVA [also as SAFZANOVA], V M
[6297] Ovezmukhammedov, A., V. M. Safzanova 1983
[7455] Shatova, S. M., V. M. Safyanova, A. Ovezmukhammedov, M. M. Stetsenko 1986
[6298] Ovezmukhammedov, A., V. M. Safzanova 1987
[7000] Safyanova, V. M., S. M. Shatova, A. Ovezmukhammedov 1987
SAGHARI, MOHAMMAD
[4408] Kami, Haji Gholi, Mohammad Saghari 1993
[4409] Kami, Haji Gholi, Mohammad Saghari 1994
[4410] Kami, Haji Gholi, Mohammad Saghari 1995
SAHAKIAN, SUSANNA
[60] Aghasyan, Aram L., Silva Amirian, Susanna Sahakian 1997
SAHI, D N
[2643] Duda, P. L., D. N. Sahi 1978
[7001] Sahi, D. N., P. L. Duda 1983
[7002] Sahi, D. N., P. L. Duda 1985
[7003] Sahi, D. N., P. L. Duda 1986
[7004] Sahi, D. N., P. L. Duda 1986
[7005] Sahi, D. N., P. L. Duda 1986
[8360] Verma, Anil K., D. N. Sahi, K. Verma 1995
[8359] Verma, Anil K., D. N. Sahi 1996
SAID, K M
[7006] Said, K. M., H. K. Hussein 1992
SAID-ALIEV [a;so as SAID-ALIYEV], SAFAR A
[7007] Said-Aliev, Safar A. 1962
[7008] Said-Aliev, Safar A. 1963
[7009] Said-Aliev, Safar A. 1967
[7010] Said-Aliyev, Safar A. 1979
SAINT-GIRONS, H
[7011] Saint-Girons, H. 1951
[7012] Saint-Girons, H. 1952
[3204] Gabe, M., H. Saint-Girons 1976
[7013] Saint-Girons, H. 1977
[7014] Saint-Girons, H. 1978
[7015] Saint-Girons, H. 1978
[7016] Saint-Girons, H. 1980
[7017] Saint-Girons, H. 1980
[1015] Bea, A., S. Bas, F. Brana, H. Saint-Girons 1984
ST. JOHN, OLIVER B
[7018] St. John, Oliver B. 1889
SAK, SERDAR
[888] Baran, İbrahim, Oğuz Türkozan, Yakup Kaska, Çetin Ilgaz, Serdar Sak 1996
[889] Baran, İbrahim, Oğuz Türkozan, Serdar Sak, Çetin Ilgaz, Nazan Taşkin 1997
[8197] Türkozan, Oğuz, Çetin Ilgaz, Serdar Sak 2001
SAKAKA, J T
[7019] Sakaka, J. T., A. Gupta, C. Chuang, D. Crews 2002
SAKATA, J T
[9397] Rhen, T., A. Schroeder, J. T. Sakata, V. Huang, D. Crews 2010
SAKINÇ, M
[3452] Görür, N., M. Sakinç, A. Barka, R. Akkök, S. Ersoy 1995
SALAHUDDIN, M
[7020] Salahuddin, M., S. A. Rana, M. Mushtaq-ul-Hassan 1990
SALAMA, WALAMA
[743] Baha El-Din, Sherif M., Walama Salama 1992
SALANITRO, SYLVIA KENDALL
[5761] Minton Jr., Sherman Anthony, Sylvia Kendall Salanitro 1972
SALAS, ANTONIO
[1943] Carillo de Espinoza, Nelly, Daniel Rothenstein, Antonio Salas, Yehudah Leopold Werner 1990
[2845] Espinoza, Nelly Carillo de, Daniel Rothenstein, Antonio Salas, Yehudah Leopold Werner 1990
SALAS, S
[3112] Frazier, John G., S. Salas 1984
SALE, J B
[7021] Sale, J. B. 1980
SALEH, A M
[5824] Mohamed, Ahmed Hassan, A. M. Saleh, F. Ahmed 1971
[5825] Mohamed, Ahmed Hassan, A. M. Saleh, S. Ahmed, S. R. Beshir 1975
[5826] Mohamed, Ahmed Hassan, A. M. Saleh, S. Ahmed, M. El-Maghraby 1977
[2456] Dehlawi, G. Y., M. F. Ismail, A. M. Saleh 1990
SALEH, MOSTAFAH [also as MOSTAFA and MOUSTAFA] A
[7024] Saleh, Mostafa A., S. A. Saber 1988
[5836] Mohammed, Saeed A., Abd El-Kader Gamal El-Din, Helmy El-Dawi, Haifa A. Al-Maskati, Moustafa Saleh 1997
[7022] Saleh, Mostafah A. 1997
[7023] Saleh, Mostafah A. 1997
SALEHI, HASAN
[9380] Rajabizadeh, Mehdi, Soheila Javanmardi, Nasrullah Rastegar-Pouyani, Rasoul Karamiani, Masoud Yousefi, Hasan Salehi, Ulrich Joger, Konrad Mebert, Hamidreza Esmaeili, Hossein Parsa, Haji Gholi Kami, Eskandar Rastegar-Pouyani 2011
SALEM, M Z
[7025] Salem, M. Z., F. D. Hole 1969
SALHAB, ABDULAZIM
[2561] Disi, Ahmad M., Munir Gharaibeh, Abdulazim Salhab 1988
SALIBA, E K
[7026] Saliba, E. K., Zuhair S. Amr, H. Y. Wassef, Harry Hoogstraal, A. J. Main 1990
SALIH, M S

[7027] Salih, M. S. 1965
[7028] Salih, M. S. 1965
SALIH, N E
[7029] Salih, N. E., Z. I. F. Rahemo 1989[1990]
SALIKHOV, B
[4480] Kazakov, A. G., B. Salikhov, E. Kazanov, M. Sh Akramov 1995
SALIKHOVA, Z T
[7030] Salikhova, Z. T., R. A. Akhmedzhanov, T. F. Aripov, M. M. Rakhimov 1989
SALM, RODNEY V
[7031] Salm, Rodney V. 1986
[7032] Salm, Rodney V. 1989
[7033] Salm, Rodney V. 1989
[7034] Salm, Rodney V. 1991
[7037] Salm, Rodney V., Rolf A. C. Jensen 1991
[7039] Salm, Rodney V., S. W. Salm 1991
[7035] Salm, Rodney V. 1992
[7038] Salm, Rodney V., Rolf A. C. Jensen, Vassili A. Papastavrou 1993
[7036] Salm, Rodney V. 1994
SALM, S W
[7039] Salm, Rodney V., S. W. Salm 1991
SALOMATINA
[3922] Hermann, H. N., Salomatina 1987
SALTHE, N
[7041] Salthe, N., J. S. Mecham 1974
SALTHE, STANLEY N
[7040] Salthe, Stanley N. 1967
SALTISSI, D
[8065] Tilbury, C. R., M. M. Madkour, D. Saltissi, M. Suleiman 1987
SALUKHOV, R S
[7042] Salukhov, R. S. 1964
SALVADOR, ALFREDO
[7043] Salvador, Alfredo 1981
[7044] Salvador, Alfredo 1982
[7045] Salvador, Alfredo 1996
SALVIDIO, S
[5582] Mensi, P. A., B. Lattes, B. Macario, S. Salvidio, Cristina Giacoma, Emilio M. Balletto 1992
SAMMAROV, T
[7046] Sammarov, T. 1976
SAMOUR, J H
[6641] Pugsley, S. L., D. Spratt, J. H. Samour 1985
[7047] Samour, J. H. 1990
[7048] Samour, J. H., J. C. Howlett, C. Silvanose, C. R. Hasbun, Saif M. Al-Ghais 1998
SAMPOUR, M
[9206] Fathinia, Behzad, Nasrullah Rastegar-Pouyani, M. Sampour, A. M. Bahrami, G. Jaafari 2009
SAMSAROĞLU, M
[2087] Cirik, S., M. Samsaroğlu, K. Siklar, G. Muhta-Roğlu, E. Gode 1991
SAMUELSON, P
[7049] Samuelson, P. 1997
SANBORN, C C
[7050] Sanborn, C. C. 1939
SÁNCHES-MARTINEZ, PAOLA MARIA
[9410] Sánches-Martínez, Paola María, Martha Patricia Ramírez-Pinilla, Daniel Rafael Miranda-Esquivel 2007
SANCHIZ, B
[7051] Sanchiz, B. 1998
SANCHIZ, FRANCISCO DE BORJA
[7052] Sanchiz, Francisco de Borja, Marian Młynarski 1979
SANDBANK, U
[7053] Sandbank, U., M. Djaldetti 1966
[2573] Djaldetti, M., U. Sandbank, D. Dannon 1967
[7054] Sandbank, U., Zohra Jerushalmy, E. Ben-David, A. De Vries 1974
SANDERSON, M J
[9411] Sanderson, M. J. 1997
[9412] Sanderson, M. J. 2003
SANDLER, AMIR
[9171] Crouvi, Onn, Rivka Amit, Yehouda Ensel, Naomi Porat, Amir Sandler 2008
SANDVOL, E
[6029] Nelson, K. D., Zhao Wenjin, L. D. Brown, J. Kuo, Che Jinkai, Liu Xianwen, S. L. Klemperer, Y. Makovsky, R. Meissner, J. Mechie, R. Kind, F. Wenzel, J. Nabelek, Chen Leshou, Tan Handong, Wenbo Wei, A. G. Jones, J. Booker, M. Unsworth, W. S. F. Kidd, M. Hauck, D. Alsdorf, A. Ross, M. Cogan, Wu Changde, E. Sandvol, M. Edwards 1996
SANGWAN, SATPAL
[3660] Grove, Richard H., Vinita Damodaran, Satpal Sangwan 1998
SANJEEV, J
[7850] Suneja, I., J. Sanjeev 1983
SANTILLANA, SERGIO N
[2460] Fuente, Marcello S. de la, Sergio N. Santillana, Sergio A. Marenssi 1995
[3188] Fuente, Marcello S. de la, Sergio N. Santillana, Sergio A. Marenssi 1995
SANTOS, X
[6367] Parallada, X., X. Santos 2002
SANTUCCI, F
[7055] Santucci, F., Giuseppe Nascetti, Luciano Bullini 1989
SANYAL, D P
[1232] Biswas, S., D. P. Sanyal 1977
SANZ, J L
[1873] Buscalioni, A. D., J. L. Sanz 1987
SANZ, LIBIA
[9245] Gutíerrez, José María, Bruno Lomonte, Guillermo León, Alberto Alape-Giró, Díaz Flores Marietta., Libia Sanz, Yamileth Angulo, Juan J. Calvete 2009
SAPAROVA, A
[618] Ataev, Chary Ataevich, A. Saparova 1986
[7435] Shammakov, Sakhat Muradovich, A. Saparova 1986
[7056] Saparova, A. 1995
SAPIN, MARTINE
[3989] Hirn, Alfred, Jean-Claude Lepine, Georges Jobert, Martine Sapin, Gérard Wittlinger, Xu Zhong

Xin, Gao Em Yuan, Wang Xiang Jing, Teng Ji Wen, Xiong Shao Bai, M. R. Pandey, J. M. Tater 1984
SAPOROVA, A
[7057] Saporova, A. 1989
SARAM, MANOUCHEHR
[4288] Jahanbani, Amanollah, Manouchehr Saram 1960
SARBAGISHEVA, M S
[7058] Sarbagisheva, M. S. 1986
SARHAN, O M
[8983] Zaher, Mostafa M., A. A. El-Dawoody, M. A. Kenawy, O. M. Sarhan 1992
[8984] Zaher, Mostafa M., M. A. Kenawy, A. A. El-Dawoody, O. M. Sarhan 1992
SARIFI, MOZAFAR
[7059] Sarifi, Mozafar, Somayeh Assadian 2004
SARIGUL, G
[1110] Berk, V. M. van den, M. J. Langeveld, G. Sarigül 1988
[4992] Langeveld, M. J., G. Sarigül 1988
SARIGUL, GURDOGAR
[8808] Whitmore, Clare, Gürdogar Sarigül, Nergis Yazgan 1990
SARIKAYA, MEHMET AKIF
[9526] Zreda, Marek, Attila Çiner, Mehmet Akif Sarikaya, Chris Zweck, Sedar Bayari 2011
SARKAR, A K
[7060] Sarkar, A. K. 1984
SARKER, GOLAM
[7061] Sarker, Golam, Geoffrey A. Abers 1999
SARNTHEIN, MICHAEL
[7062] Sarnthein, Michael 1972
[7064] Sarnthein, Michael, L. Diester-Haass 1977
[7063] Sarnthein, Michael 1978
SAROĞLU, F
[7388] Şengör , A. M. Celâl, N. Görür, F. Saroğlu 1985
[2533] Dewey, John Frederich, M. R. Hampton, W. S. F. Kidd, F. Saroğlu, A. M. Celâl Şengör 1986
SARTAEVA, H M
[9413] Sartaeva, H. M., E. V. Vashetko 2003
SARTAEVA [also as SARTAYEVA], KH M
[7065] Sartaeva, Kh M. 1983
[8940] Yadgarov, T. Ya, Kh M. Sartaeva 1983
[2404] Davlyatov, Ya D., A. Ya Ikramov, Kh M. Sartaeva, B. B. Makhmudov 1987
[8936] Yadgarov, T. Ya, M. Sh Akramov, B. B. Makhmudov, Kh M. Sartaeva, A. F. Khozhdaev 1988
[8941] Yadgarov, T. Ya, Kh M. Sartaeva 1988
[8321] Vashetko, E. V., Kh M. Sartayeva 1990
SARUHAN, GÜLSAH
[8087] Tok, Cemal Varol, Murat Tosunoğlu, Çiğdem Gül, Burcu Yigini, Mehmet Türkakin, Gülsah Saruhan, Serhat Kaya 2006
SARVATI, MOHAMMAD REZA
[3390] Giessner, K., H. Hagedorn, Mohammad Reza Sarvati 1983
[3391] Giessner, K., H. Hagedorn, Mohammad Reza Sarvati 1984
[7066] Sarvati, Mohammad Reza 1986
[7067] Sarvati, Mohammad Reza 1993
SARWAR, M
[2009] Chaudhry, Abdul Aleem, M. Sarwar 1989
SAS, ISTVAN
[9230] Göçmen, Bayram, Kazim Kasot, Mehmet Zülfü Yildiz, Istvan Sas, Bahadir Akman, Deniz Yalçinkaya, Salih Gücel 2008
SASSI, ANNA ROMOLI
[5031] Lanza, Benedetto, Anna Romoli Sassi 1966
[5032] Lanza, Benedetto, Anna Romoli Sassi 1968
SASVARI, LASZLO
[2923] Farkas, Balázs L., Laszlo Sasvari, James R. Buskirk 1997
SAT, G
[6278] Oruç, Ayse, F. Demirayak, G. Sat 1996
[6279] Oruç, Ayse, F. Demirayak, G. Sat 1997
SATTAROV [also as SATTOROV], TOHIR S
[3488] Golubev, Mikhail Leonidovich, Tohir S. Sattorov 1979
[7068] Sattarov, Tohir S. 1981
[7069] Sattarov, Tohir S. 1986
[7070] Sattarov, Tohir S. 1987
[7071] Sattarov, Tohir S. 1989
[7072] Sattarov, Tohir S. 1990
[5367] Manilo, Valentina V., Mikhail Leonidovich Golubev, Tohir S. Sattorov 1991
[3489] Golubev, Mikhail Leonidovich, Tohir S. Sattorov 1992
[7073] Sattarov, Tohir S. 1993
[5942] Muratov, Sherif H., Tohir S. Sattorov 1995
[7074] Sattarov, Tohir S. 1995
SATTLER, U
[1176] Billing, Herbert, Göran Nilson, U. Sattler 1990
SATUNIN, K A
[7075] Satunin, K. A. 1906
[7076] Satunin, K. A. 1908
[7077] Satunin, K. A. 1910
[7078] Satunin, K. A. 1912
[7079] Satunin, K. A. 1912
[7080] Satunin, K. A. 1913
SAULAT, T
[589] Arslan, M., T. Saulat, S. A. Saeed, M. H. Qazi 1985
SAULUS, AGNES A
[3008] Fleishman, David G., Vladimir A. Nikiforov, Agnes A. Saulus, Valentina F. Vasilieva, Lev Y. Borkin 1997
SAUNDERS, PAUL R
[6964] Russell, Findlay E., Paul R. Saunders 1967
SAURMURE, RAYMOND A
[9398] Rhodin, Anders G. J., Peter C. H. Pritchard, Peter Paul van Dijk, Raymond A. Saurmure, Kurt A. Buhlmann, John B. Iverson, Russell A. Mittermeier 2008-2010
SAVAGE, JAY MATHERS
[2607] Dowling, Herndon Glenn, Jay Mathers Savage 1960
[7081] Savage, Jay Mathers 1973

[7082] Savage, Jay Mathers 1973
[7083] Savage, Jay Mathers 1997
SAVAGE, R J G
[2179] Coryndon, S. C., R. J. G. Savage 1973
SAVARI, AHMAD
[2522] Devin, Mehran Loghmani, Ahmad Savari, Parvin Sadeghi 2008
SAVIGNY, JC
[7084] Savigny, J.-C. 1829
SAVOSTIN, L A
[2510] Dercourt, J., L. P. Zonenshain, L.-E. Ricou, V. G. Kazmin, X. Le Pichon, A. L. Knipper, C. Grandjacquet, I. M. Sborshchikov, J. Boulin, O. Sorokhtin, J. Geyssant, C. Lepvrier, B. Biju-Duval, J.-C. Sibuet, L. A. Savostin, M. Westphal, J. P. Lauer 1974
[7090] Sborshchikov, I. M., L. A. Savostin, L. P. Zonenshan 1981
[2509] Dercourt, J., L. P. Zonenshain, L.-E. Ricou, V. G. Kazmin, X. Le Pichon, A. L. Knipper, C. Grandjacquet, I. M. Sbortshikov, J. Geyssant, C. Lepvrier, D. H. Pechersky, J. Boulin, J.-C. Sibuet, L. A. Savostin, O. Sorokhtin, M. Westphal, M. L. Bazhenov, J. P. Lauer, B. Biju-Duval 1986
SAWAI, YOSHIO
[7085] Sawai, Yoshio 1975
[7086] Sawai, Yoshio 1992
SAWIN, H L
[7603] Smith, Hobart Muir, Rozella [Pearl] Blood Smith, H. L. Sawin 1977
SAWYER, F C
[7087] Sawyer, F. C. 1951
[7088] Sawyer, F. C. 1953
SAWYER, RICHARD
[7821] Street, William S., Janice K. Street, Richard Sawyer 1986
SAYARI, SAAD S
[7089] Sayari, Saad S., Josef G. Zötl 1978
SBORDONI, VALERIO
[6393] Parlanti, C., Benedetto Lanza, Marta Poggesi, Valerio Sbordoni 1988
[1894] Caccone, A., Michel C. Malinkovitch, Valerio Sbordoni, Jeffrey R. Powell 1994
[1895] Caccone, Adalgisa, Michel C. Malinkovitch, Valerio Sbordoni, Jeffrey R. Powell 1997
SBORSHCHIKOV, I M
[2510] Dercourt, J., L. P. Zonenshain, L.-E. Ricou, V. G. Kazmin, X. Le Pichon, A. L. Knipper, C. Grandjacquet, I. M. Sborshchikov, J. Boulin, O. Sorokhtin, J. Geyssant, C. Lepvrier, B. Biju-Duval, J.-C. Sibuet, L. A. Savostin, M. Westphal, J. P. Lauer 1974
[7090] Sborshchikov, I. M., L. A. Savostin, L. P. Zonenshan 1981
SBORTSHIKOV, I M
[2509] Dercourt, J., L. P. Zonenshain, L.-E. Ricou, V. G. Kazmin, X. Le Pichon, A. L. Knipper, C. Grandjacquet, I. M. Sbortshikov, J. Geyssant, C. Lepvrier, D. H. Pechersky, J. Boulin, J.-C. Sibuet, L. A. Savostin, O. Sorokhtin, M. Westphal, M. L. Bazhenov, J. P. Lauer, B. Biju-Duval 1986
[4484] Kazmin, V. G., L.-E. Ricou, I. M. Sbortshikov 1986
SCANLON, JOHN D
[7091] Scanlon, John D., Michael S. Y. Lee, M. D. Caldwell, R. Shine 1999
[5096] Lee, Michael S. Y., John D. Scanlon 2001
[9305] Lee, Michael S. Y., Andrew F. Hugall, Robin Lawson, John D. Scanlon 2007
SCARAVELLI, DINO
[47] Affronte, Marco, Dino Scaravelli 2001
SCHAFER, C J
[746] Baierle, H. U., Wolfgang Frey, Helmut Kessler, Thomas Kordges, H. Kürschner, C. J. Schäfer, J. Szijj 1985
SCHAFFNER, H
[2826] Engelmann, Wolf-Eberhard, H. Schäffner 1981
SCHARLAU, K
[7135] Scharlau, K. 1958
[7136] Scharlau, K. 1964
SCHARTL, MANFRED
[7779] Stöck, Matthias, Dunja K. Lamatsch, Claus Steinlein, Jörg T. Epplen, Wolf-Rüdiger Grosse, Robert Hock, Thomas Klapperstück, Kathrin P. Lampert, Ulrich Scheer, Michael Schmid, Manfred Schartl 2002
SCHÄTTI, BEAT
[1177] Billing, Herbert, Beat Schätti 1984
[7092] Schätti, Beat 1984
[7093] Schätti, Beat 1985
[7111] Schätti, Beat, Aram Agasian 1985
[7094] Schätti, Beat 1986
[7095] Schätti, Beat 1986
[7134] Schätti, Beat, Larry David Wilson 1986
[7096] Schätti, Beat 1987
[7118] Schätti, Beat, Rudolf Fortina 1987
[7122] Schätti, Beat, Colin J. McCarthy 1987
[7097] Schätti, Beat 1988
[7098] Schätti, Beat 1988
[7112] Schätti, Beat, İbrahim Baran 1988
[1376] Böhme, Wolfgang, Ulrich Joger, Beat Schätti 1989
[7099] Schätti, Beat 1989
[7121] Schätti, Beat, Benedetto Lanza 1989
[7127] Schätti, Beat, Harry Sigg 1989
[7128] Schätti, Beat, Harry Sigg 1989
[7114] Schätti, Beat, İbrahim Baran, Harry Sigg 1991
[7115] Schätti, Beat, İbrahim Baran, Harry Sigg 1992
[1742] Broadley, Donald G., Beat Schätti 1993
[3460] Golay, Philippe, Hobart Muir Smith, Donald G. Broadley, James Ray Dixon, Colin J. McCarthy, Jean-Claude Rage, Beat Schätti, Michihisa Toriba 1993
[6686] Rage, Jean-Claude, Beat Schätti 1993
[6687] Rage, Jean-Claude, Beat Schätti 1993
[7100] Schätti, Beat 1993
[7101] Schätti, Beat 1993
[7102] Schätti, Beat 1993
[7103] Schätti, Beat 1993
[7104] Schätti, Beat 1993

[7119] Schätti, Beat, John Gasperetti 1994
[7126] Schätti, Beat, Jean-Luc Perret 1997
[7116] Schätti, Beat, Alain Desvoignes 1999
[7117] Schätti, Beat, Alain Desvoignes 1999
[7105] Schätti, Beat 2001
[7106] Schätti, Beat 2001
[7107] Schätti, Beat 2001
[7113] Schätti, Beat, İbrahim Baran, Philippe Maunoir 2001
[7120] Schätti, Beat, Rainer Günther 2001
[7123] Schätti, Beat, Colin J. McCarthy 2001
[7133] Schätti, Beat, Urs Utiger 2001
[8278] Utiger, Urs, Notker Helfenberger, Beat Schätti, Catherine Schmidt, Markus Ruf, Vincent Ziswiler 2002
[7108] Schätti, Beat 2004
[7109] Schätti, Beat 2004
[7124] Schätti, Beat, Colin J. McCarthy 2004
[7125] Schätti, Beat, U. Monsch 2004
[8279] Utiger, Urs, Beat Schätti 2004
[7129] Schätti, Beat, Andrea Stutz 2005
[7130] Schätti, Beat, Andrea Stutz, Corinne Charvet 2005
[8280] Utiger, Urs, Beat Schätti, Notker Helfenberger 2005
[7110] Schätti, Beat 2006
[7131] Schätti, Beat, Frank Tillack, Notker Helfenberger 2009
[7132] Schätti, Beat, Frank Tillack, Christoph Kucharzewski 2009
[9414] Schätti, Beat, Frank Tillack 2010
[9415] Schätti, Beat, Frank Tillack, Klaus-Dieter Schulz 2010

SCHEEL, J J
[4743] Knudsen, K., J. J. Scheel 1975

SCHEER, ULRICH
[7779] Stöck, Matthias, Dunja K. Lamatsch, Claus Steinlein, Jörg T. Epplen, Wolf-Rüdiger Grosse, Robert Hock, Thomas Klapperstück, Kathrin P. Lampert, Ulrich Scheer, Michael Schmid, Manfred Schartl 2002

SCHEIDT, ULRICH
[9453] Stöck, Matthias, Sylvain Dubey, Carnelya Klütsch, Spartak N. Litvinchuk, Ulrich Scheidt, Nicolas Perrin 2008
[9454] Stöck, Matthias, Sylvain Dubey, Carnelya Klütsch, Spartak N. Litvinchuk, Ulrich Scheidt, Nicolas Perrin 2010

SCHEIDT, V
[7964] Tashjian, John H., V. Scheidt 1988

SCHELTINGA, DAVID M
[6236] Olivier, Simon C., Barrie G. M. Jamieson, David M. Scheltinga 1996

SCHEMMEL, FABIAN
[9311] Lüdecke, Tina, Tamás Mikes, Fabian Schemmel, Bora Rojay, Andreas Mulch 2011
[9416] Schemmel, Fabian, Tamás Mikes, Andreas Mulch, Bora Rojay 2011

SCHETTINO, ANTONIO
[9525] Schettino, Antonio, Eugenio Turco 2011

SCHETTY, P
[7137] Schetty, P. 1951

SCHIBURR, C
[4667] Kierdorf, H., U. Kierdorf, P. Bartsch, Reiner Klewen, S. Nether, C. Schiburr, H. G. Winter 1987

SCHIECK, A
[7138] Schieck, A., František Kornalík, E. Habermann 1972

SCHIFTER, HERBERT
[7139] Schifter, Herbert 1967
[7140] Schifter, Herbert 1988

SCHILDGEN, TAYLOR F
[9417] Schildgen, Taylor F., Domenico Cosentino, Manfred R. Strecker, Cengiz Yildirim 2011

SCHILLAK, L
[7141] Schillak, L., Helmut Kessler, D. Rappenhöhner, Holger Meinig, Thomas Kordges 1994

SCHILLHORN, THIES
[4873] Kukowski, Nina, Thies Schillhorn, Ernst R. Flueh, Katrin Huhn 2000

SCHINZ, HEINRICH RUDOLF
[7142] Schinz, Heinrich Rudolf 1833-1835

SCHIONEMANN, LEIF
[7143] Schionemann, Leif 1998

SCHLEGEL, HERMANN
[7144] Schlegel, Hermann 1836
[7145] Schlegel, Hermann 1837-1844
[7146] Schlegel, Hermann 1837
[7147] Schlegel, Hermann 1858

SCHLEICH, HANSHERMANN
[7148] Schleich, Hans-Hermann 1976
[7149] Schleich, Hans-Hermann 1977
[7150] Schleich, Hans-Hermann 1979
[7151] Schleich, Hans-Hermann 1979
[7152] Schleich, Hans-Hermann 1979
[7153] Schleich, Hans-Hermann 1979
[7154] Schleich, Hans-Hermann 1979
[7156] Schleich, Hans-Hermann, Werner Kästle 1986
[7157] Schleich, Hans-Hermann, Werner Kästle 1988
[7155] Schleich, Hans-Hermann 1989
[3793] Haller-Probst, M., Hans-Hermann Schleich 1994
[7924] Szyndlar, Zbigniew, Hans-Hermann Schleich 1994
[7158] Schleich, Hans-Hermann, Werner Kästle, Klaus Kabisch 1996

SCHLÜPMANN, MARTIN
[7159] Schlüpmann, Martin 1994

SCHLÜTER, UWE
[9418] Schlüter, Uwe 2007
[9419] Schlüter, Uwe 2010

SCHMELLER, DIRK
[6315] Pagano, Alain, Dirk Schmeller 1999

SCHMELZER, L
[9439] Siddall, M., E. J. Rothling, A. Almogi-Labin, C. Hemleben, D. Meischner, L. Schmelzer, D. A. Smeed 2003

SCHMID, M
[7160] Schmid, M. 1978

SCHMID, MICHAEL
[7777] Stöck, Matthias, Wolf-Rüdiger Grosse, Michael Schmid, Claus Steinlein 1998
[7781] Stöck, Matthias, Michael Schmid, Claus Steinlein, Wolf-Rüdiger Grosse 1999
[7775] Stöck, Matthias, Daniel Frynta, Wolf-Rüdiger Grosse, Claus Steinlein, Michael Schmid 2001
[7779] Stöck, Matthias, Dunja K. Lamatsch, Claus Steinlein, Jörg T. Epplen, Wolf-Rüdiger Grosse, Robert Hock, Thomas Klapperstück, Kathrin P. Lampert, Ulrich Scheer, Michael Schmid, Manfred Schartl 2002
SCHMID, T W
[9524] Rosenberg, T. M., F. Preusser, D. Fleitmann, A. Schwalb, K. Penkman, T. W. Schmid, M. A. Al-Shanti, K. Kadi, A. Matter 2011
SCHMIDLTER, JOSEF F
[9529] Rajabizadeh, Mehdi, Josef F. Schmidlter, Soheila Javanmardi, Nasrullah Rastegar-Pouyani, Hamid Reza Esmaeili 2012
SCHMIDT, CATHERINE
[8278] Utiger, Urs, Notker Helfenberger, Beat Schätti, Catherine Schmidt, Markus Ruf, Vincent Ziswiler 2002
SCHMIDT, D
[7161] Schmidt, D. 1978
[7162] Schmidt, D. 1978
[7163] Schmidt, D. 1978
[7164] Schmidt, D. 1988
[7165] Schmidt, D. 1988
[7166] Schmidt, D. 1989
SCHMIDT, D L
[7167] Schmidt, D. L., D. G. Hadley, G. F. Brown 1983
SCHMIDT, DWIGHT L
[1784] Brown, Glen F., Dwight L. Schmidt, A. Curtis Huffman Jr 1989
SCHMIDT, K
[2407] Davoudzadeh, M., H. Soffel, K. Schmidt 1981
[5114] Lensch, G., K. Schmidt 1983
[7183] Schmidt, K., H. Soffel 1984
SCHMIDT, KARL PATTERSON
[7168] Schmidt, Karl Patterson 1926
[7169] Schmidt, Karl Patterson 1930
[7170] Schmidt, Karl Patterson 1933
[7171] Schmidt, Karl Patterson 1939
[7172] Schmidt, Karl Patterson 1939
[7173] Schmidt, Karl Patterson 1941
[7174] Schmidt, Karl Patterson 1952
[7175] Schmidt, Karl Patterson 1952
[7176] Schmidt, Karl Patterson 1953
[7177] Schmidt, Karl Patterson 1953
[7178] Schmidt, Karl Patterson 1954
[7179] Schmidt, Karl Patterson 1955
[7181] Schmidt, Karl Patterson, Hymen Marx 1956
[7180] Schmidt, Karl Patterson, Robert Frederick Inger 1957
[7182] Schmidt, Karl Patterson, Hymen Marx 1957
SCHMIDT, PHILIPP
[7184] Schmidt, Philipp 1852
SCHMIDT, W
[3903] Henkel, F. W., W. Schmidt 1991
[3904] Henkel, F. W., W. Schmidt 1995
SCHMIDT, W F
[7185] Schmidt, W. F. 1959
[7186] Schmidt, W. F. 1960
SCHMIDT, WOLFGANG
[7187] Schmidt, Wolfgang 2001
SCHMIDTLER, JOHANN FRIDRICH **CHECK*****
[5992] Nagy, Zoltán Tamás, Johann Fridrich Schmidtler, Ulrich Joger, Michael Wink 2003
SCHMIDTLER, JOSEF FRIEDRICH
[7212] Schmidtler, Josef Johann, Josef Friedrich Schmidtler 1967
[7213] Schmidtler, Josef Johann, Josef Friedrich Schmidtler 1969
[7214] Schmidtler, Josef Johann, Josef Friedrich Schmidtler 1970
[7215] Schmidtler, Josef Johann, Josef Friedrich Schmidtler 1970
[2768] Eiselt, Josef, Josef Friedrich Schmidtler 1971
[7216] Schmidtler, Josef Johann, Josef Friedrich Schmidtler 1971
[7217] Schmidtler, Josef Johann, Josef Friedrich Schmidtler 1972
[2769] Eiselt, Josef, Josef Friedrich Schmidtler 1973
[7188] Schmidtler, Josef Friedrich 1975
[7218] Schmidtler, Josef Johann, Josef Friedrich Schmidtler 1975
[3889] Hemmer, Helmut, Josef Friedrich Schmidtler, Wolfgang Böhme 1978
[7219] Schmidtler, Josef Johann, Josef Friedrich Schmidtler 1978
[7220] Schmidtler, Josef Johann, Josef Friedrich Schmidtler 1978
[7221] Schmidtler, Josef Johann, Josef Friedrich Schmidtler 1980
[7189] Schmidtler, Josef Friedrich 1984
[7190] Schmidtler, Josef Friedrich 1986
[7191] Schmidtler, Josef Friedrich 1986
[7192] Schmidtler, Josef Friedrich 1986
[2770] Eiselt, Josef, Josef Friedrich Schmidtler 1987 [1986]
[7193] Schmidtler, Josef Friedrich 1988
[3320] Gebhardt, Michael, Armin Roder, Josef Friedrich Schmidtler 1990
[7210] Schmidtler, Josef Friedrich, Josef Eiselt, Harry Sigg 1990
[7211] Schmidtler, Josef Friedrich, Benedetto Lanza 1990
[7208] Schmidtler, Josef Friedrich, Josef Eiselt 1991
[2766] Eiselt, Josef, Ilya Sergeevich Darevsky, Josef Friedrich Schmidtler 1992
[2771] Eiselt, Josef, Josef Friedrich Schmidtler, Ilya Sergeevich Darevsky 1993
[3094] Franzen, Michael, Josef Friedrich Schmidtler 1993
[7194] Schmidtler, Josef Friedrich 1993

[7195] Schmidtler, Josef Friedrich 1993
[7204] Schmidtler, Josef Friedrich, İbrahim Baran 1993
[7205] Schmidtler, Josef Friedrich, İbrahim Baran 1993
[1227] Bischoff, Wolfgang, Josef Friedrich Schmidtler 1994
[7196] Schmidtler, Josef Friedrich 1994
[7209] Schmidtler, Josef Friedrich, Josef Eiselt, Ilya Sergeevich Darevsky 1994
[7206] Schmidtler, Josef Friedrich, Wolfgang Bischoff 1995
[1228] Bischoff, Wolfgang, Josef Friedrich Schmidtler 1996
[3159] Fritz, Uwe, Wolfgang Bischoff, Harald Martens, Josef Friedrich Schmidtler 1996
[1229] Bischoff, Wolfgang, Josef Friedrich Schmidtler 1997
[7197] Schmidtler, Josef Friedrich 1997
[7198] Schmidtler, Josef Friedrich 1997
[7199] Schmidtler, Josef Friedrich 1997
[1221] Bischoff, Wolfgang, Herman A. J. in den Bosch, Josef Friedrich Schmidtler 1998
[1523] Bosch, Herman A. J. in den, Wolfgang Bischoff, Josef Friedrich Schmidtler 1998
[7200] Schmidtler, Josef Friedrich 1998
[7201] Schmidtler, Josef Friedrich 1998
[7202] Schmidtler, Josef Friedrich 1998
[1230] Bischoff, Wolfgang, Josef Friedrich Schmidtler 1999
[7207] Schmidtler, Josef Friedrich, Wolfgang Bischoff 1999
[3095] Franzen, Michael, Josef Friedrich Schmidtler 2000
[7203] Schmidtler, Josef Friedrich 2001
[3096] Franzen, Michael, Josef Friedrich Schmidtler, Wolfgang Bischoff 2002
[8334] Veith, Michael, Josef Friedrich Schmidtler, Joachim Kosuch, İbrahim Baran, A. Seitz 2003
[9225] Gholamhosseini, Ali, Josef Friedrich Schmidtler, Halimeh Zareian, Hamid Reza Esmaeili 2009
[9420] Schmidtler, Josef Friedrich 2010
[9421] Schmidtler, Josef Friedrich 2010
[9422] Schmidtler, Josef Friedrich 2010

SCHMIDTLER, JOSEF JOHANN
[7212] Schmidtler, Josef Johann, Josef Friedrich Schmidtler 1967
[7213] Schmidtler, Josef Johann, Josef Friedrich Schmidtler 1969
[7214] Schmidtler, Josef Johann, Josef Friedrich Schmidtler 1970
[7215] Schmidtler, Josef Johann, Josef Friedrich Schmidtler 1970
[7216] Schmidtler, Josef Johann, Josef Friedrich Schmidtler 1971
[7217] Schmidtler, Josef Johann, Josef Friedrich Schmidtler 1972
[7218] Schmidtler, Josef Johann, Josef Friedrich Schmidtler 1975
[7219] Schmidtler, Josef Johann, Josef Friedrich Schmidtler 1978
[7220] Schmidtler, Josef Johann, Josef Friedrich Schmidtler 1978
[7221] Schmidtler, Josef Johann, Josef Friedrich Schmidtler 1980

SCHMIDT-NIELSEN, KNUT
[7222] Schmidt-Nielsen, Knut 1958
[7223] Schmidt-Nielsen, Knut, A. Borut, P. Lee, E. Crawford 1963

SCHMITZ, ANDREAS
[5446] Mausfeld, Patrick, Miguel Vences, Andreas Schmitz, Michael Veith 2000
[7224] Schmitz, Andreas, Jakob Hallermann, Lutz Dirksen, Wolfgang Böhme 2001
[5445] Mausfeld, Patrick, Andreas Schmitz, Wolfgang Böhme, Bernhard Misof, Davor Vrcibradic, Carlos Frederico Duarte Rocha 2002
[5444] Mausfeld, Patrick, Andreas Schmitz 2003
[7226] Schmitz, Andreas, Patrick Mausfeld, E. Hekkala, T. Shine, H. Nickel, G. Amato, Wolfgang Böhme 2003
[7225] Schmitz, Andreas, Patrick Mausfeld, Dick Embert 2004
[8850] Wilms, Thomas M., Andreas Schmitz 2007
[8846] Wilms, Thomas M., Wolfgang Böhme, Philipp Wagner, Nicolà Lutzmann, Andreas Schmitz 2009 [2007]
[9304] Leaché, Adam D., Rebecca A. Chong, Theodore Johnstone Papenfuss, Philipp Wagner, Wolfgang Böhme, Andreas Schmitz, Mark-Oliver Rödel, Matthew LeBreton, Ivan Iveich, Laurent Chirio, Aaron Matthew Bauer, Edem A. Eniang, Sherif Baha el Din 2009 [2007]

SCHMITZ, GREGOR
[1379] Böhme, Wolfgang, Gregor Schmitz, Johannes Messer 1989

SCHNABEL, MICHAEL
[9199] Ehrhardt, Axel, Christian Hübscher, Michael Schnabel, Volkmar Damm 2011

SCHNEIDER, B
[9423] Schneider, B. 1983

SCHNEIDER, BERT
[7227] Schneider, Bert 1978
[7228] Schneider, Bert 1981
[7229] Schneider, Bert 1986
[7230] Schneider, Bert 1990

SCHNEIDER, CHRISTOPH
[9424] Schneider, Christoph, Willi Schneider 2010
[9425] Schneider, Christoph, Willi Schneider 2011

SCHNEIDER, H
[9426] Schneider, H. 2009

SCHNEIDER, HANS
[7231] Schneider, Hans 1966
[7232] Schneider, Hans 1967
[7233] Schneider, Hans 1968
[7248] Schneider, Hans, Eviatar Nevo 1972
[5213] Lörcher, Klaus, Hans Schneider 1973
[7234] Schneider, Hans 1973
[7235] Schneider, Hans 1974
[6068] Nevo, Eviatar, Hans Schneider 1976

[7236] Schneider, Hans 1977
[7259] Schneider, Hans, Heinz G. Tunner, W. Hödl 1979
[1815] Brzoska, Josef, Hans Schneider, Eviatar Nevo 1982
[7258] Schneider, Hans, Heinz G. Tunner 1982
[6069] Nevo, Eviatar, Hans Schneider 1983
[4867] Kuhn, B., Hans Schneider 1984
[7237] Schneider, Hans 1984
[7249] Schneider, Hans, Eviatar Nevo, G. Heth, S. Simson, Josef Brzoska 1984
[7257] Schneider, Hans, Theodora S. Sofianidou, Pasqualina Kyriakopoulou-Sklavounou 1984
[7254] Schneider, Hans, Theodora S. Sofianidou 1985
[7255] Schneider, Hans, Theodora S. Sofianidou 1987
[4327] Joermann, Gerhard, İbrahim Baran, Hans Schneider 1988
[6661] Radwan, Nasr Mmahmoud Mohamad, Hans Schneider 1988
[7256] Schneider, Hans, Theodora S. Sofianidou, Pasqualina Kryakopoulou-Sklavounou 1988
[96] Akef, Mamdouh Saad Ahmed, Hans Schneider 1989
[7260] Schneider, Hans, E. M. Yeghiazarian 1989
[7475] Sherif, N., Ulrich Sinsch, Hans Schneider 1989
[97] Akef, Mamdouh Saad Ahmed, Hans Schneider 1990
[2718] Egiasarian, E. M., Hans Schneider 1990
[7476] Sherif, N., Ulrich Sinsch, Hans Schneider 1990
[2719] Egiaserjan, E. M., Hans Schneider 1991
[7245] Schneider, Hans, Eduard Murasovitch Egiasarjan 1991
[7737] Steinwarz, D., Hans Schneider 1991
[7238] Schneider, Hans 1992
[7250] Schneider, Hans, Ulrich Sinsch 1992
[7252] Schneider, Hans, Ulrich Sinsch, Eviatar Nevo 1992
[7253] Schneider, Hans, Ulrich Sinsch, Theodora S. Sofianidou 1993
[7247] Schneider, Hans, I. Haxhiu 1994
[7239] Schneider, Hans 1995
[7246] Schneider, Hans, E. M. Egiasaryan 1995
[7566] Sinsch, Ulrich, Hans Schneider 1996
[7240] Schneider, Hans 1997
[7241] Schneider, Hans 1997
[7242] Schneider, Hans 1999
[7251] Schneider, Hans, Ulrich Sinsch 1999
[7567] Sinsch, Ulrich, Hans Schneider 1999
[7243] Schneider, Hans 2000
[7244] Schneider, Hans 2001

SCHNEIDER, JOHANN GOTTLOB
[7261] Schneider, Johann Gottlob 1792
[7262] Schneider, Johann Gottlob 1799
[7263] Schneider, Johann Gottlob 1801

SCHNEIDER, P
[7264] Schneider, P., A. S. Jalal 1970

SCHNEIDER, W
[4847] Krupp, Friedhelm, W. Schneider, Ragnar Kinzelbach 1987
[4846] Krupp, Friedhelm, W. Schneider 1991
[7265] Schneider, W., F. Krupp, D. Koch 1991

SCHNEIDER, WILLI
[9424] Schneider, Christoph, Willi Schneider 2010
[9425] Schneider, Christoph, Willi Schneider 2011

SCHNEIDER, WOLFGANG
[1837] Büttiker, Wilhelm, Friedhelm Krupp, Iyad A. Nader, Wolfgang Schneider 2004

SCHNURRENBERGER, HANS
[4817] Kramer, Eugen, Hans Schnurrenberger 1958
[7266] Schnurrenberger, Hans 1959
[7267] Schnurrenberger, Hans 1962
[4818] Kramer, Eugen, Hans Schnurrenberger 1963

SCHOENER, THOMAS W
[7268] Schoener, Thomas W. 1977
[4121] Huey, Raymond B., Eric R. Pianka, Thomas W. Schoener 1983

SCHOEPFF, JOHANNIS DAVIDIS
[7270] Schoepff, Johannis Davidis 1792-1801

SCHOFIELD, RICHARD N
[7271] Schofield, Richard N. 1989

SCHOLTE, PAUL
[9427] Scholte, Paul, Peter De Geest 2010

SCHOLZ, K P
[7272] Scholz, K. P. 1995

SCHÖPFF, JOHANN DAVID
[7269] Schöpff, Johann David 1792-1801

SCHOTTLER
[1764] Brodie Jr., Edmund D., Ivan Rehák, Schöttler 1992

SCHOTTLER, T
[6053] Nettmann, Hans-Konrad, T. Schottler 1980

SCHREIBER, EGID
[7273] Schreiber, Egid 1912
[7274] Schreiber, Egid 1913

SCHREIBER, ROBERT
[6577] Plötner, Jörg, Torsten Ohst, Wolfgang Böhme, Robert Schreiber 2002 [2001]

SCHROEDER, A
[9397] Rhen, T., A. Schroeder, J. T. Sakata, V. Huang, D. Crews 2010

SCHROEDER, B
[2821] Encalada, S. E., Karen A. Bjorndahl, A. B. Bolten, J. C. Zurita, B. Schroeder, E. Possardt, C. J. Sears, B. W. Bowen 1988

SCHUCKMANN, W VON
[7275] Schuckmann, W. von 1956

SCHUETT, GORDON W
[7276] Schuett, Gordon W., Mats Höggren, Michael E. Douglas, Harry W. Greene 2002

SCHULCHYNSKA-CASTEL, HANA
[7277] Schulchynska-Castel, Hana, A. Dvilansky, Arie Keynan 1986
[6596] Porath, Avi, Dan Gilon, Hana Schulchynska-Castel, Oded Shavlev, Arie Keynan, Jochanan Benbassat 1992

SCHULTE, R
[7278] Schulte, R. 1974

SCHULTE II, JAMES A
[5283] Macey, J. Robert, James A. Schulte II, Allan Larson, Natalia Borisovna Ananjeva, Nasrullah Rastegar-Pouyani, Yao-Zhao Wang, Theodore Johnstone Papenfuss 1997
[5280] Macey, J. Robert, James A. Schulte II, Natalia Borisovna Ananjeva, Allan Larson, Nasrullah Rastegar-Pouyani, Sakhat Muradovich Shammakov, Theodore Johnstone Papenfuss 1998
[5285] Macey, J. Robert, James A. Schulte II, Allan Larson, Zhili Fang, Yuezhao Wang, Boris Sakoevich Tuniyev, Theodore Johnstone Papenfuss 1998
[5286] Macey, J. Robert, James A. Schulte II, Allan Larson, Boris Sakoevich Tuniyev, Nikolai Lutseanovich Orlov, Theodore Johnstone Papenfuss 1999
[5281] Macey, J. Robert, James A. Schulte II, Haji Gholi Kami, Natalia Borisovna Ananjeva, Allan Larson, Theodore Johnstone Papenfuss 2000
[5282] Macey, J. Robert, James A. Schulte II, Allan Larson 2000
[5284] Macey, J. Robert, James A. Schulte II, Allan Larson, Natalia Borisovna Ananjeva, Yuezhao Wang, Rohan Pethiyagoda, Nasrullah Rastegar-Pouyani, Theodore Johnstone Papenfuss 2000
SCHULTSCHIK, BARBARA
[7279] Schultschik, Barbara, Günter Schultschik 1991
SCHULTSCHIK, GÜNTER
[7279] Schultschik, Barbara, Günter Schultschik 1991
[7280] Schultschik, Günter 1992
[7281] Schultschik, Günter 1994
[7282] Schultschik, Günter 1994
[7285] Schultschik, Günter, Sebastian Steinfartz 1996
[7286] Schultschik, Günter, Sebastian Steinfartz 1996
[7407] Sever, David M., Max [Marcus] Sparreboom, Günter Schultschik 1997
[7283] Schultschik, Günter 1998
[7661] Sparreboom, Max [Marcus], Sebastian Steinfartz, Günter Schultschik 2000
[7284] Schultschik, Günter 2001
SCHULTZ, J
[7287] Schultz, J. 1995
SCHULZ, KLAUSDIETER
[7290] Schulz, Klaus-Dieter 1988
[7291] Schulz, Klaus-Dieter 1988
[7288] Schulz, Klaus-Dieter 1996
[7292] Schulz, Klaus-Dieter 1996
[7289] Schulz, Klaus-Dieter 1997
[9415] Schätti, Beat, Frank Tillack, Klaus-Dieter Schulz 2010
SCHUSTER, M
[7293] Schuster, M., P. Duringer, J. F. Chienne, P. Vignaud, H. T. Mackaye, A. Likius, M. Brunet 2006
SCHUSTER, N
[5379] Manthey, U., N. Schuster 1996
SCHÜTTE, FELIX
[7294] Schutte, Felix 1986
[3140] Fritz, J. Peter, Felix Schütte 1987
[3141] Fritz, J. Peter, Felix Schütte 1987
[3142] Fritz, J. Peter, Felix Schütte 1987
[3143] Fritz, J. Peter, Felix Schütte 1988
[3144] Fritz, J. Peter, Felix Schütte 1988
SCHÜTTE, FRITZ
[1372] Böhme, Wolfgang, J. Peter Fritz, Fritz Schütte 1987
SCHUZ, E
[6810] Richter, W., E. Schuz 1959
SCHWALB, A
[9524] Rosenberg, T. M., F. Preusser, D. Fleitmann, A. Schwalb, K. Penkman, T. W. Schmid, M. A. Al-Shanti, K. Kadi, A. Matter 2011
SCHWARZ, E
[7295] Schwarz, E. 1936
SCHWARZBACH, MARTIN
[7296] Schwarzbach, Martin 1976
SCHWEIGER, MARIO
[7297] Schweiger, Mario 1983
[6659] Radspieler, C., Mario Schweiger 1989
[6660] Radspieler, C., Mario Schweiger 1990
[7298] Schweiger, Mario 1991
[7299] Schweiger, Mario 1991
[7300] Schweiger, Mario 1994
[7301] Schweiger, Mario 1994
[7302] Schweiger, Mario 1995
[7303] Schweiger, Mario 2003
[7304] Schweiger, Mario 2003
SCHWEIGGER, AUGUST[US] FRIEDRICH [also as SCHWEIGGER, AUGUSTUS FRIDERICUS]
[7305] Schweigger, August Friedrich 1812
[7306] Schweigger, Augustus Fridericus 1814
SCHWEIZER, G
[7307] Schweizer, G. 1972
SCHWEIZER, H
[7308] Schweizer, H. 1964
[7309] Schweizer, H. 1966
[7310] Schweizer, H. 1973
SCHWENK, KURT
[7313] Schwenk, Kurt, Harry W. Greene 1987
[7311] Schwenk, Kurt 1988
[7312] Schwenk, Kurt 1993
[9499] Vitt, Laurie J., Eric R. Pianka, William E. Cooper Jr., Kurt Schwenk 2003
SCHYFSMA, ERNEST
[7314] Schyfsma, Ernest 1978
[7315] Schyfsma, Ernest 1978
[7316] Schyfsma, Ernest 1978
SCLATER, PHILIP LUTLEY
[7317] Sclater, Philip Lutley 1876
[7318] Sclater, Philip Lutley, E. B. Dickson 1885
SCLATER, WILLIAM LUTLEY
[7319] Sclater, William Lutley 1891
[7320] Sclater, William Lutley 1892
[7321] Sclater, William Lutley 1892
SCORTECCI, GIUSEPPE
[7322] Scortecci, Giuseppe 1928
[7323] Scortecci, Giuseppe 1929
[7324] Scortecci, Giuseppe 1931

[7325] Scortecci, Giuseppe 1932
[7326] Scortecci, Giuseppe 1932
[7327] Scortecci, Giuseppe 1933
[7328] Scortecci, Giuseppe 1933
[7329] Scortecci, Giuseppe 1933
[7330] Scortecci, Giuseppe 1935
[7331] Scortecci, Giuseppe 1935
[7332] Scortecci, Giuseppe 1935
[7333] Scortecci, Giuseppe 1937
[7334] Scortecci, Giuseppe 1939
[7335] Scortecci, Giuseppe 1940
[7336] Scortecci, Giuseppe 1941
[7337] Scortecci, Giuseppe 1946
[7338] Scortecci, Giuseppe 1963
[7339] Scortecci, Giuseppe 1966
[7340] Scortecci, Giuseppe 1967
SCOTESE, CHRISTOPHER R
[7341] Scotese, Christopher R. 1987
[7342] Scotese, Christopher R., L. M. Gahagan, R. L. Larson 1988
[2006] Chatterjee, Sankar, Christopher R. Scotese 1999
SCOTT, DEREK A
[7343] Scott, Derek A. 1989
[7344] Scott, Derek A. 1995
SCOTT, HUGH
[7345] Scott, Hugh 1939
[7346] Scott, Hugh 1942
[7347] Scott, Hugh 1958
SCOTT, M
[7348] Scott, M. 1991
SCRIBNER, K Y
[7349] Scribner, K. Y., Jan Willem Arntzen, T. Burke 1994
SEARLE, MIKE P
[7353] Searle, Mike P., G. M. Graham 1982
[7354] Searle, Mike P., N. P. James, T. J. Calon, J. D. Smewing 1983
[7357] Searle, Mike P., B. F. Windley, Michael P. Coward, D. J. W. Cooper, A. J. Rex, D. C. Rex, L. I. Tingdong, Xiao Xuchang, M. Q. Jan, V. C. Thakur, S. Kumar 1987
[7350] Searle, Mike P. 1988
[7355] Searle, Mike P., A. K. Rex, R. Tirrel, D. C. Rex, A. C. Barnicoat, B. F. Windley 1989
[7356] Searle, Mike P., J. D. Smewing, S. C. Nolan, A. T. S. Ramsay 1989
[8129] Treolar, Peter J., D. C. Rex, P. G. Guise, Michael P. Coward, Mike P. Searle, M. G. Petterson, B. F. Windley, M. Q. Jan, I. W. Luff 1989
[7351] Searle, Mike P. 1995
[7352] Searle, Mike P., Jon Cox 1999
SEARS, C J
[2821] Encalada, S. E., Karen A. Bjorndahl, A. B. Bolten, J. C. Zurita, B. Schroeder, E. Possardt, C. J. Sears, B. W. Bowen 1988
SEARS, LINDSAY L
[134] Aldrich, Michele LeClerge, Alan Edward Leviton, Lindsay L. Sears 2009
SEATURTLE.ORG
[7358] Seaturtle.org 2001
SEBA, ALBERTUS
[7359] Seba, Albertus 1735
SECHTER, I
[3598] Greenberg, Z., I. Sechter 1992
SEDON, PHILIP
[9284] Knight, Mike, David Mallon, Philip Sedon 2011
SEDRA, SHOKRALLA N
[7360] Sedra, Shokralla N., Milad I. Michael 1959
SEEBER, L
[7361] Seeber, L., J. G. Armbruster 1979
[7362] Seeber, L., J. G. Armbruster, R. C. Quittmeyer 1981
SEEBER, LEONARDO
[9447] Sorlien, Christopher C., Selin D. Akhun, Leonardo Seeber, Michael S. Steckler, Donna J. Shillington, Hülya Kurt, Günay Çifçi, Duygu Timur Poyraz, Savaş Gürçay, Derman Dondurur, Caner Imren, Emre Perinçek, Seda Okay, H. Mert Küçük, John B. Diebold 2012
SEEBOHM, HENRY
[7363] Seebohm, Henry 1883
SEGOLI, M
[7364] Segoli, M., T. Cohen, Yehudah Leopold Werner 2002
SEIBERT, HENRI C
[7365] Seibert, Henri C. 1989
SEITZ, A
[8333] Veith, Michael, Gad Degani, A. Seitz 1992
[8336] Veith, Michael, Sebastian Steinfartz, R. Zardoya, A. Seitz, A. Meyer 1998
[8334] Veith, Michael, Josef Friedrich Schmidtler, Joachim Kosuch, İbrahim Baran, A. Seitz 2003
SEJNA, LADISLAV
[2085] Cihákova, Jovana, Jirí Moravec, Jaroslav Flegr, Daniel Frynta, Zdena Hodková, Ivan Hrdy, Milan Kaftan, Petr Kodym, David Král, Lucie Leikepova, Václav Pitule, Jirí Sádlo, Ladislav Sejna, Stepanka Zitkova 1997
[3179] Frynta, Daniel, Jirí Moravec, Jovana Cihákova, Jirí Sádlo, Zdena Hodková, Milan Kaftan, Petr Kodym, David Král, Václav Pitule, Ladislav Sejna 1997
SEKAR, A G
[4292] Jamdar, Nitin, A. G. Sekar 1986 [1985]
SEKIYA, FUJIO
[9358] Okuda, Daiju, Chihiro Nozaki, Fujio Sekiya, Takashi Morita 2001
SELA, M
[5890] Moroz, Chaya, A. De Vries, M. Sela 1966
SELCER, K W
[7367] Selcer, K. W., R. A. Bloom 1984
[1282] Bloom, R. A., K. W. Selcer, W. K. King 1986
SELCER, KYLE W
[7366] Selcer, Kyle W. 1986
SELIGMANN, HERVÉ
[7370] Seligmann, Hervé, A. Beiles, Yehudah Leopold Werner 1996

[7368] Seligmann, Hervé 1997
[5872] Moravec, Jirí, Sherif M. Baha El-Din, Hervé Seligmann, Naomi Sivan, Yehudah Leopold Werner 1999
[7369] Seligmann, Hervé, Steven Clement Anderson, Kellar Autumn, Amos Bouskila, Rachel Saf, Boris Sakoevich Tuniyev, Yehudah Leopold Werner 2007

SELIM, R
[5817] Mohamed, Ahmed Hassan, M. M. Hanna, R. Selim 1971

SELIVANOV, E I
[7371] Selivanov, E. I. 1980
[7372] Selivanov, E. I. 1982
[7373] Selivanov, E. I. 1983

SELLA, IGAL
[7374] Sella, Igal 1982
[7375] Sella, Igal 1982

SEMENOV, D
[3233] Gallina, S., E. Maury, K. Rogovin, D. Semenov 1985

SEMENOV, D V
[1685] Bozhansky, Anatoly T., D. V. Semenov 1982
[7380] Semenov, D. V., G. I. Shenbrot 1982
[7376] Semenov, D. V. 1983
[4875] Kulikova, G. S., D. V. Semenov 1984
[7379] Semenov, D. V., J. A. Dunayev 1984
[4786] Koreshkova, N. D., P. V. Matjokin, D. V. Semenov, G. I. Shenbrot 1986
[4876] Kulikova, G. S., D. V. Semenov, G. I. Shenbrot 1986
[7463] Shenbrot, G. I., D. V. Semenov 1986
[2082] Chugunova, T. Y., Emilia I. Vorobyeva, D. V. Semenov 1987
[7377] Semenov, D. V. 1987
[7464] Shenbrot, G. I., D. V. Semenov 1987
[1496] Borkin, Leo Jakovlevich, Kh Munkhbayar, Nikolai Lutseanovich Orlov, D. V. Semenov, Kh Terbish 1990
[6480] Peters, Günther, D. V. Semenov, Leo Jakovlevich Borkin 1990
[7381] Semenov, D. V., G. I. Shenbrot 1990
[7465] Shenbrot, G. I., D. V. Semenov 1990
[7378] Semenov, D. V. 1995
[292] Ananjeva, Natalia Borisovna, Kh Munkhbayar, Nikolai Lutseanovich Orlov, Valentina Fyodorovna Orlova, D. V. Semenov, Kh Terbish 1997

SEMENOVA, S K
[6981] Ryabinin, Dmitry M., Vernata V. Grechko, Ilya Sergeevich Darevsky, Alexey P. Ryskov, S. K. Semenova 1996
[3596] Grechko, Vernata V., Dmitry M. Ryabinin, Larissa V. Fedorova, I. A. Rudykh, Alexey N. Fedorov, Alexey P. Ryskov, S. K. Semenova, Ilya Sergeevich Darevsky 1998
[6982] Ryabinina, N. L., Vernata V. Grechko, S. K. Semenova, Ilya Sergeevich Darevsky 1999

SEMENOVA, T Y
[6030] Neronov, V. M., T. Y. Semenova 1980

SEMILETKIN, S
[7820] Strecker, M. R., L. Ratschbacher, W. Frisch, S. Semiletkin, A. Zamoruyev 1994

SEN, S
[7382] Sen, S., Jean-Claude Rage 1979
[8032] Thomas, H., S. Sen 1979
[1794] Brunet, M., J. P. Carbonnel, E. Heintz, S. Sen 1980
[8033] Thomas, H., S. Sen, G. Ligabue 1980

SEN, SEVKET
[8346] Venczel, Marton, Sevket Sen 1994

SENES, J
[7383] Senes, J., Fl Marinescu 1974

ŞENGÖR, A M CELÂL
[2530] Dewey, J. F., A. M. Celâl Şengör 1979
[7389] Şengör , A. M. Celâl, Y. Wilmaz 1981
[7384] Şengör , A. M. Celâl 1984
[9428] Şengör , A. M. Celâl 1984
[7385] Şengör , A. M. Celâl 1985
[7388] Şengör , A. M. Celâl, N. Görür, F. Saroğlu 1985
[2533] Dewey, John Frederich, M. R. Hampton, W. S. F. Kidd, F. Saroğlu, A. M. Celâl Şengör 1986
[7387] Şengör , A. M. Celâl, Demir Altmer, Altan Cin, Timur Ustaömer, Kenneth Jinghwa Hsü 1988
[7386] Şengör , A. M. Celâl 1990
[2532] Dewey, John Frederick, I. G. Gass, G. B. Curry, N. B. W. Harris, A. M. Celâl Şengör 1991
[9429] Şengör , A. M. Celâl 1991

SENN, DAVID G
[7390] Senn, David G., R. Glenn Northcutt 1973

SENNIKOVA, O A
[8248] Ulmasov, Khayot A., K. Karaev, B. T. Djumageldyev, O. A. Sennikova, Sakhat Muradovich Shammakov, Michael B. Evgen'ev 1995

ŞENOL, ASAF
[3445] Göçmen, Bayram, Asaf Şenol, Ahmet Mermer 2002

SERBINOVA, IRINA A
[7949] Tarkhnishvili [Tarknishvili], David N., Irina A. Serbinova 1993
[7950] Tarkhnishvili [Tarknishvili], David N., Irina A. Serbinova 1997
[7958] Tarknishvili [Tarkhnishvili], David N., Irina A. Serbinova 1997
[7951] Tarkhnishvili [Tarknishvili], David N., Irina A. Serbinova "1998" 1999

SEREBROVSKY, P V
[7391] Serebrovsky, P. V. 1936

SERGEEV, A M
[7392] Sergeev, A. M. 1940
[7393] Sergeev, A. M., Yu A. Isakov 1941

SEROBYAN, V
[9115] Arakelyan, Marine S., Felix D. Danielyan, V. Serobyan 2005

SERPELLONI, E
[9110] Anzidei, M., F. Antonioli, A. Benini, F. Lambeck, D. Sivan, E. Serpelloni, P. Stocchi 2011

SERRA, GIANLUCA
[9441] Sindaco, Roberto, Gianluca Serra, Michele Me-

negon 2006
SERT, HAKAN
[2833] Erdoğan, Ali, Mehmet Öz, Yakup Kaska, Serdar Düşen, Aziz Aslan, Mustafa Yavuz, Mehmet Rizvan Tunç, Hakan Sert 2001
SESHARDRI, C
[7397] Seshardri, C. 1956
SESSIONS, S K
[5289] MacGregor, Herbert C., S. K. Sessions 1986
[5290] MacGregor, Herbert C., S. K. Sessions, Jan Willem Arntzen 1990
SESTINI, G
[6336] Pamic, J., G. Sestini, D. Adib 1979
SETH, S K
[1992] Champion, H. G., S. K. Seth, G. M. Khatak 1966
SETUDEHNIA, A O
[7788] Stöcklin, Jovan, A. O. Setudehnia 1972
SEUFER, HERMANN
[7398] Seufer, Hermann 1974
[7399] Seufer, Hermann 1979
[7400] Seufer, Hermann 1991
[7401] Seufer, Hermann 1991
[7402] Seufer, Hermann 1992
[7404] Seufer, Hermann, T. Kowalski, U. Prokoph, Hans-Jürgen Zilger 1998
[7405] Seufer, Hermann, T. Kowalski, Hans-Jürgen Zilger 1999
[7403] Seufer, Hermann 2007
SEVCIK, J
[7406] Sevcik, J. 1991
SEVER, DAVID M
[7407] Sever, David M., Max [Marcus] Sparreboom, Günter Schultschik 1997
SEVERTSOV, N A
[7408] Severtsov, N. A. 1876
SEVINÇ, MURAT
[7395] Sevinç, Murat, İsmail Hakki Uğurtaş, Hikmet Sami Yildirimhan 2000
[7394] Sevinç, Murat, İsmail Hakki Uğurtaş 2001
[8243] Uğurtaş, İsmail Hakki, Murat Sevinç, Hikmet Sami Yildirimhan 2003
[9149] Brizzi, R., Murat Sevinç, G. Tanteri 2003
[9430] Sevinç, Murat, Ismail Hakki Uğurtaş 2003
[9489] Uğurtaş, Ismail Hakki, Hikmet Sami Yildirimhan, Murat Sevinç 2003
[7396] Sevinç, Murat, İsmail Hakki Uğurtaş, Hikmet Sami Yildirimhan 2004
[9150] Brizzi, R., Murat Sevinç, G. Tanteri 2005
SEWELL, R B S
[7409] Sewell, R. B. S. 1932
SEYMOUR, R S
[7410] Seymour, R. S. 1994
SEZEN, FIKRET
[9461] Tatar, Orhan, Fatih Poyraz, Halil Gürsoy, Ziyadin Cakir, Semih Ergintav, Zafer Akpinar, Fikret Koçbulut, Fikret Sezen, Tarik Türk, Kermal Ö. Hastaoğlu, Ali Polat, B. Levent Mesci, Önder Gürsoy, İ Ercüment Ayazli, Rahşan Çakmak, Alpay Belgen, Hakan Yavaşoğlu 2012
SHABAN, EMTIAZ A
[7411] Shaban, Emtiaz A., N. El-Damarary, M. Farid El-Asmar 1983
[2783] El-Asmar, M. Farid, Emtiaz A. Shaban, Magda Hagag, Nahed Swelam, Anthony Tu 1986
[2272] Daoud, Emad W., Hany Y. Halim, Emtiaz A. Shaban, M. Farid El-Asmar 1987
SHABANOV, DIMITRY A
[1494] Borkin, Leo Jakovlevich, Alexey V. Korshunov, Georgiy A. Lada, Spartak N. Litvinchuk, Jury M. Rosanov, Dimitry A. Shabanov, Alexander I. Zinenko 2004
SHABO-SHINA, R
[7412] Shabo-Shina, R., Avner Bdolah 1987
[8878] Wollberg, Z., R. Shabo-Shina, N. Intrator, Avner Bdolah, Elazar T. Kochva, G. Shavit, Y. Oron, B. A. Vidne, S. Gitter 1988
SHACHAK, M
[6273] Orr, Y., M. Shachak, Y. Steinberger 1979
SHACHAM, BOAZ
[7413] Shacham, Boaz, Sagiv Shifman 1997
[7480] Shifman, Sagiv, Boaz Shacham 1997
[7481] Shifman, Sagiv, Boaz Shacham, Yehudah Leopold Werner 1999
SHACHAR, A
[7414] Shachar, A. 1995
SHACKLETON, N J
[3852] Hays, J. D., J. Imbrie, N. J. Shackleton 1976
SHACKLETON, R M
[2534] Dewey, John Frederich, R. M. Shackleton, C. Chang, Y. Sun 1988
[7415] Shackleton, R. M., C. Chang 1988
SHAD MANAMAN, NAVID
[7416] Shad Manaman, Navid 2009
SHADWICK, ROBERT E
[1000] Bauer, Aaron Matthew, Anthony Patrick Russell, Robert E. Shadwick 1989
[1001] Bauer, Aaron Matthew, Anthony Patrick Russell, Robert E. Shadwick 1993
SHAFEI, DARWISH M
[7417] Shafei, Darwish M. 1995
SHAFEI, SOHEILA
[6371] Parham, James Ford, Oğuz Türkozan, Bryan L. Stuart, Marine S. Arakelyan, Soheila Shafei, J. Robert Macey, Theodore Johnstone Papenfuss 2006
SHAFFER, H BRADLEY
[7418] Shaffer, H. Bradley, Peter Andre Meylan, Mark L. McKnight 1997
[7666] Spinks, P. Q., H. Bradley Shaffer, John Burton Iverson, William P. McCord 2004
[9132] Barley, Anthony J., Phillip Q. Spinks, Robert C. Thomson, H. Bradley Shaffer 2010
SHAFIEI, S
[5275] Macey, J. Robert, J. J. Fong, J. V. Kuehl, S. Shafiei, Natalia Borisovna Ananjeva, Theodore Johnstone Papenfuss, J. L. Boore 2005
SHAFIEI, SOHEILA
[6714] Rastegar-Pouyani, Nasrullah, Haji Gholi Kami,

Mehdi Rajabizadeh, Soheila Shafiei, Steven Clement Anderson 2009 [2008]
[6715] Rastegar-Pouyani, Nasrullah, Haji Gholi Kami, Mehdi Rajabizadeh, Soheila Shafiei, Steven Clement Anderson 2009 [2008]
[6716] Rastegar-Pouyani, Nasrullah, Haji Gholi Kami, Mehdi Rajabizadeh, Soheila Shafiei, Steven Clement Anderson 2009 [2008]
[6717] Rastegar-Pouyani, Nasrullah, Haji Gholi Kami, Mehdi Rajabizadeh, Soheila Shafiei, Steven Clement Anderson 2009 [2008]
[9251] Heidari, Nastaran, Hamed Cheatsazan, Haji Gholi Kami, Soheila Shafiei 2010
[9254] Heidari, Nastaran, Haji Gholi Kami, Soheila Shafiei 2010

SHAFII, SOHEILA
[4666] Kiabi, Bahran Hassan-Zadeh, Bahram Zehzad, Haji Gholi Kami, Soheila Shafii 1999

SHAH, MUQARRAB
[8904] Woods, Charles A., C. W. Kilpatrick, M. Rafique, Muqarrab Shah, Waseem Khan 1997

SHAH, S K
[4720] Klootwijk, C. T., M. L. Sharma, J. Gergan, B. Tirkey, S. K. Shah, V. Agarwal 1979

SHAH, S M I
[6542] Pilbeam, D. R., A. K. Behrensmeyer, J. C. Barry, S. M. I. Shah 1979

SHAH, S M IBRAHIM
[7419] Shah, S. M. Ibrahim, Albert Mathieson Quennell 1980

SHAHAB, MUHAMMAD
[79] Ahmad, Uzair, Saeed Tariq, Muhammad Shahab, Muhammad Arslan 1998

SHAHABPOUR, J
[9431] Shahabpour, J. 2005
[9432] Shahabpour, J. 2007

SHAHAM, NURIT
[7421] Shaham, Nurit, Elazar T. Kochva 1969
[7420] Shaham, Nurit, Avner Bdolah 1973

SHAI, N A
[3805] Hancock, P. L., A. Al Khadhi, N. A. Sha'i 1984

SHAKHANBEH, J M
[7422] Shakhanbeh, J. M. 1985

SHALEV, ODED
[3396] Gilon, Dan, Oded Shalev, Jochanan Benbassat 1989
[1068] Benbassat, Jochanan, Oded Shalev 1993

SHALMON, B
[4183] Ilani, G., B. Shalmon 1983
[4184] Ilani, G., B. Shalmon 1983
[4185] Ilani, G., B. Shalmon 1984
[4186] Ilani, G., B. Shalmon 1984
[4187] Ilani, G., B. Shalmon 1984
[4188] Ilani, G., B. Shalmon 1984
[4189] Ilani, G., B. Shalmon 1984
[4190] Ilani, G., B. Shalmon 1984
[4191] Ilani, G., B. Shalmon 1984
[4192] Ilani, G., B. Shalmon 1984
[4193] Ilani, G., B. Shalmon 1984
[4194] Ilani, G., B. Shalmon 1984
[4195] Ilani, G., B. Shalmon 1984

SHAMMAKOV, SAKHAT MURADOVICH
[7423] Shammakov, Sakhat Muradovich 1964
[7424] Shammakov, Sakhat Muradovich 1964
[6974] Rustamov, Anver Kejusevich, Sakhat Muradovich Shammakov 1967
[614] Ataev, Chary Ataevich, Oleg Pavlovich Bogdanov, Sakhat Muradovich Shammakov 1968
[7425] Shammakov, Sakhat Muradovich 1968
[7426] Shammakov, Sakhat Muradovich 1970
[7430] Shammakov, Sakhat Muradovich, Chary Ataevich Ataev 1971
[7433] Shammakov, Sakhat Muradovich, Chary Ataevich Ataev, Z. Ya Kamalova 1973
[7427] Shammakov, Sakhat Muradovich 1974
[2335] Darevsky, Ilya Sergeevich, Anver Kejusevich Rustamov, Sakhat Muradovich Shammakov 1976
[615] Ataev, Chary Ataevich, Y. K. Gorelov, Sakhat Muradovich Shammakov 1978
[6975] Rustamov, Anver Kejusevich, Sakhat Muradovich Shammakov 1979
[7428] Shammakov, Sakhat Muradovich 1981
[6976] Rustamov, Anver Kejusevich, Sakhat Muradovich Shammakov 1982
[7436] Shammakov, Sakhat Muradovich, O. S. Sopieb, N. M. Fedorova 1982
[7437] Shammakov, Sakhat Muradovich, V. P. Velikanov 1982
[2076] Chkhikvadze, Viacheslav Mikhailovich, Sakhat Muradovich Shammakov, Galina A. Zerova 1983
[403] Annaev, J., Sakhat Muradovich Shammakov, Chary Ataevich Ataev 1986
[7435] Shammakov, Sakhat Muradovich, A. Saparova 1986
[7431] Shammakov, Sakhat Muradovich, Chary Ataevich Ataev 1987
[7432] Shammakov, Sakhat Muradovich, Chary Ataevich Ataev 1987
[619] Ataev, Chary Ataevich, Sakhat Muradovich Shammakov 1988
[303] Ananjeva, Natalia Borisovna, Sakhat Muradovich Shammakov 1989
[7429] Shammakov, Sakhat Muradovich 1989
[620] Ataev, Chary Ataevich, Sakhat Muradovich Shammakov 1990
[616] Ataev, Chary Ataevich, Yuri D. Homustenko, Sakhat Muradovich Shammakov 1991
[627] Ataev, Chary Ataevich, Boris Sakoevich Tuniyev, Sakhat Muradovich Shammakov 1991
[8210] Tuniyev, Boris Sakoevich, Chary Ataevich Ataev, Sakhat Muradovich Shammakov 1991
[5320] Makeyev, Victorij M., Sakhat Muradovich Shammakov, Anatolij T. Bozhanskii, Ronald W. Marlow, Karin von Seckendorff Hoff 1993
[7434] Shammakov, Sakhat Muradovich, Chary Ataevich Ataev, Eldar A. Rustamov 1993

[8217] Tuniyev, Boris Sakoevich, Sakhat Muradovich Shammakov 1993
[617] Ataev, Chary Ataevich, Anver Kejusevich Rustamov, Sakhat Muradovich Shammakov 1994
[621] Ataev, Chary Ataevich, Sakhat Muradovich Shammakov 1994
[622] Ataev, Chary Ataevich, Sakhat Muradovich Shammakov 1994
[623] Ataev, Chary Ataevich, Sakhat Muradovich Shammakov 1994
[628] Ataev, Chary Ataevich, Boris Sakoevich Tuniyev, Sakhat Muradovich Shammakov 1994
[282] Ananjeva, Natalia Borisovna, Z. K. Brushko, Sakhat Muradovich Shammakov 1995
[624] Ataev, Chary Ataevich, Sakhat Muradovich Shammakov 1995
[8248] Ulmasov, Khayot A., K. Karaev, B. T. Djumageldyev, O. A. Sennikova, Sakhat Muradovich Shammakov, Michael B. Evgen'ev 1995
[625] Ataev, Chary Ataevich, Sakhat Muradovich Shammakov 1997
[8211] Tuniyev, Boris Sakoevich, Chary Ataevich Ataev, Sakhat Muradovich Shammakov 1997
[626] Ataev, Chary Ataevich, Sakhat Muradovich Shammakov 1998
[5280] Macey, J. Robert, James A. Schulte II, Natalia Borisovna Ananjeva, Allan Larson, Nasrullah Rastegar-Pouyani, Sakhat Muradovich Shammakov, Theodore Johnstone Papenfuss 1998
[8212] Tuniyev, Boris Sakoevich, Chary Ataevich Ataev, Sakhat Muradovich Shammakov 1998

SHAMSUDDIN, M
[7438] Shamsuddin, M., M. K. Mohammad 1988

SHANI, E
[1663] Bouskila, Amos, D. Ehrlich, Y. Gershman, Ilan Lampl, Uzi Motro, E. Shani, U. Werner, Yehudah Leopold Werner 1987
[6464] Perry, Gad, Ilan Lampl, A. Lerner, Daniel Rothenstein, E. Shani, Naomi Sivan, Yehudah Leopold Werner 1990
[7439] Shani, E. 1990
[1664] Bouskila, Amos, D. Ehrlich, Y. Gershman, Ilan Lampl, Uzi Motro, E. Shani, U. Werner, Yehudah Leopold Werner 1992

SHARIEF, F A
[7440] Sharief, F. A. 1982

SHARIFI, M
[8110] Torki, Farhang, M. Sharifi 2007

SHARIFI, MOZAFAR
[7441] Sharifi, Mozafar, Somayeh Assadian 2004
[9433] Sharifi, Mozafar, Fahimeh Akia, Mohammad Elahi 2009

SHARIFOV, F K
[1428] Bogdanov, Oleg Pavlovich, A. P. Sindyukov, F. K. Sharifov 1973

SHARLAND, P R
[7442] Sharland, P. R., R. Archer, D. M. Casey, R. B. Davies, S. H. Hall, A. P. Heward, A. D. Horbury, M. D. Simmons 2001

SHARMA, B D
[5966] Murthy, T. S. N., B. D. Sharma 1976
[7443] Sharma, B. D., T. Sharma 1976
[5967] Murthy, T. S. N., B. D. Sharma, Tej Sharma 1979

SHARMA, I K
[7444] Sharma, I. K. 1996

SHARMA, M L
[4720] Klootwijk, C. T., M. L. Sharma, J. Gergan, B. Tirkey, S. K. Shah, V. Agarwal 1979

SHARMA, R K
[7448] Sharma, R. K., R. Mathur, M. D. Mishra 1997

SHARMA, RAMESH CHANDRA
[7447] Sharma, Ramesh Chandra, Charan Singh 1976
[7445] Sharma, Ramesh Chandra 1978
[7446] Sharma, Ramesh Chandra 1980
[8061] Tikader, Benoy Krishna, Ramesh Chandra Sharma 1985
[3385] Ghildial-Sharma, V., Ramesh Chandra Sharma 1989
[8062] Tikader, Benoy Krishna, Ramesh Chandra Sharma 1992

SHARMA, SANJIB KUMAR
[9098] Alirol, Emilie, Sanjib Kumar Sharma, Himmatrao Saluba Bawaskar, Ulrich Kuch, François Chappuis 2010

SHARMA, SATISH KUMAR
[7449] Sharma, Satish Kumar 1988
[7450] Sharma, Satish Kumar 1995
[7451] Sharma, Satish Kumar 1995
[7452] Sharma, Satish Kumar 2002

SHARMA, T
[7443] Sharma, B. D., T. Sharma 1976

SHARMA, TEJ
[5967] Murthy, T. S. N., B. D. Sharma, Tej Sharma 1979

SHARON, DAVID
[9202] Enzel, Yehouda, Revital Bookman, David Sharon, Haim Gvirtzman, Uri Dayan, Baruch Zvi 2003

SHARPE, P T
[2163] Coriat, A. M., U. Mueller, J. L. Harry, D. Uwanogho, P. T. Sharpe 1992
[4357] Johnston, C. M., S. M. Shimeld, P. T. Sharpe 1998

SHARPILO, V P
[7453] Sharpilo, V. P. 1976
[7454] Sharpilo, V. P. 1978
[4308] Jankarashvili, E. D., V. P. Sharpilo 1985

SHATOVA, S M
[7455] Shatova, S. M., V. M. Safyanova, A. Ovezmukhammedov, M. M. Stetsenko 1986
[7000] Safyanova, V. M., S. M. Shatova, A. Ovezmukhammedov 1987

SHAVISHVILI, I
[28] Adamia, S. A., T. Chkotua, M. Kekelia, M. Lordkipanidze, I. Shavishvili, G. Zakariadze 1981

SHAVIT, G
[8878] Wollberg, Z., R. Shabo-Shina, N. Intrator, Avner Bdolah, Elazar T. Kochva, G. Shavit, Y. Oron, B. A.

Vidne, S. Gitter 1988
SHAVLEV, ODED
[6596] Porath, Avi, Dan Gilon, Hana Schulchynska-Castel, Oded Shavlev, Arie Keynan, Jochanan Benbassat 1992
SHAW, C J
[7456] Shaw, C. J. 1925
SHAW, GEORGE
[7458] Shaw, George, Frederick P. Nodder 1796-1797
[7459] Shaw, George, Frederick P. Nodder 1797
[7457] Shaw, George 1802
SHAW, I
[33] Adamson, H., I. Shaw 1981
SHAWA, Y
[5298] Magzoub, M., A. A. Kasim, Y. Shawa 1980
[4441] Kasparek, A. A., M. Magzoub, Y. Shawa 1983
SHAYER-WOLLBERG, M
[4761] Kochva, Elazar T., M. Shayer-Wollberg, R. Sobol 1967
SHEA, GLEN M
[1002] Bauer, Aaron Matthew, Glen M. Shea, Rainer Günther 2003
SHEA, GLENN M
[3610] Greer, Allen E., Glenn M. Shea 2000
SHEARMAN, D J
[7460] Shearman, D. J. 1976
SHEHAB, ADWAN H
[9434] Shehab, Adwan H., Aroub Al Masri, Zuhair S. Amr 2011
SHEIDAEE, MASUD
[4407] Kami, Haji Gholi, Vida Hojati, Shahrokh Pashaee Rad, Masud Sheidaee 2006
SHENASI, GITA
[7461] Shenasi, Gita 1995
SHENBROT, G
[9435] Shenbrot, G., B. Krasnov 1997
SHENBROT, G I
[7380] Semenov, D. V., G. I. Shenbrot 1982
[4786] Koreshkova, N. D., P. V. Matjokin, D. V. Semenov, G. I. Shenbrot 1986
[4876] Kulikova, G. S., D. V. Semenov, G. I. Shenbrot 1986
[7463] Shenbrot, G. I., D. V. Semenov 1986
[7462] Shenbrot, G. I. 1987
[7464] Shenbrot, G. I., D. V. Semenov 1987
[7381] Semenov, D. V., G. I. Shenbrot 1990
[7465] Shenbrot, G. I., D. V. Semenov 1990
SHEPILOV, S A
[7466] Shepilov, S. A. 1964
SHEPPARD, C R C
[7467] Sheppard, C. R. C., A. R. G. Price, C. Roberts 1992
SHEPPARD, L
[7468] Sheppard, L., Angus d'Albini Bellairs 1972
SHERBORN, C DAVIES
[7469] Sherborn, C. Davies 1895
[7470] Sherborn, C. Davies 1897
[7471] Sherborn, C. Davies 1914
[7472] Sherborn, C. Davies 1926
[7473] Sherborn, C. Davies 1934
SHERIF, N
[7475] Sherif, N., Ulrich Sinsch, Hans Schneider 1989
[7474] Sherif, N. 1990
[7476] Sherif, N., Ulrich Sinsch, Hans Schneider 1990
SHERKATI, SHAHRAM
[9378] Rajabi, Mojtaba, Shahram Sherkati, Bahman Bohloli, Mark Tingay 2010
SHERROW, VICTORIA
[7477] Sherrow, Victoria 1990
SHI, H
[7478] Shi, H., S. Xu 1997
SHIBANOV, N
[7479] Shibanov, N. 1935
SHIFMAN, SAGIV
[7413] Shacham, Boaz, Sagiv Shifman 1997
[7480] Shifman, Sagiv, Boaz Shacham 1997
[7481] Shifman, Sagiv, Boaz Shacham, Yehudah Leopold Werner 1999
SHILIN, P B
[4934] Kuznetsov, Valentin Vasilevich, P. B. Shilin 1983
SHILLINGTON, DONNA J
[9447] Sorlien, Christopher C., Selin D. Akhun, Leonardo Seeber, Michael S. Steckler, Donna J. Shillington, Hülya Kurt, Günay Çifçi, Duygu Timur Poyraz, Savaş Gürçay, Derman Dondurur, Caner Imren, Emre Perinçek, Seda Okay, H. Mert Küçük, John B. Diebold 2012
SHILOVA, S A
[7482] Shilova, S. A. 1964
SHIMELD, S M
[4357] Johnston, C. M., S. M. Shimeld, P. T. Sharpe 1998
SHINE, R
[7091] Scanlon, John D., Michael S. Y. Lee, M. D. Caldwell, R. Shine 1999
SHINE, RICHARD
[7484] Shine, Richard, J. F. Berry 1978
[7485] Shine, Richard, J. Bull 1979
[7483] Shine, Richard 1985
[7486] Shine, Richard, Thomas Madsen 1994
SHINE, T
[7226] Schmitz, Andreas, Patrick Mausfeld, E. Hekkala, T. Shine, H. Nickel, G. Amato, Wolfgang Böhme 2003
SHIPMAN, W H
[7487] Shipman, W. H., G. V. Pickwell 1973
SHIRYAEV, K A
[9436] Shiryaev, K. A. 2003
[9437] Shiryaev, K. A. 2005
SHKATOVA, VALENTINA KRONIDOVNA
[9438] Shkatova, Valentina Kronidovna 2010
SHKOLNIK, A
[2446] Degani, Gad, A. Shkolnik 1979
[2447] Degani, Gad, N. Silanikove, A. Shkolnik 1984
[3028] Foley, W. J., Amos Bouskila, A. Shkolnik, I. Chosniak 1987
[3027] Foley, W. J., Amos Bouskila, A. Shkolnik, I.

Choshniak 1992
SHLIAPNIKOV, A A
[4241] Isachenko, A. G., A. A. Shliapnikov, O. D. Pobozerova, A. Z. Filipetskaya 1988
SHMIDA, AVI
[7488] Shmida, Avi 1971
[7489] Shmida, Avi, Micha Livne 1980
SHOBRAK, MOHAMMED
[8830] Williams, Joseph B., B. Irene Tieleman, Mohammed Shobrak 1999
[9506] Wilms, Thomas M., Philipp Wagner, Mohammed Shobrak, Wolfgang Böhme 2009 [2007]
[9505] Wilms, Thomas M., Mohammed Shobrak, Philipp Wagner 2010
[9507] Wilms, Thomas M., Philipp Wagner, Mohammed Shobrak, D. Rödder, Wolfgang Böhme 2011
SHOCHAT, DAN
[3523] Gorman, George C., Dan Shochat 1972
[3524] Gorman, George C., Dan Shochat 1972
SHOCKLEY, CLARENCE H
[7490] Shockley, Clarence H. 1949
SHORE, P
[7846] Sultan, Mohamed, R. Becker, Raymond E. Arvidson, P. Shore, R. J. Stern, Z. El Alfy, E. A. Guinness 1992
SHORT, N M
[7492] Short, N. M., P. D. Lowman Jr., S. C. Freden, W. A. Finch Jr. 1976
[7491] Short, N. M., R. W. Blair Jr. 1986
SHOUCHE, YOGESH S
[988] Bauer, Aaron Matthew, Varad B. Giri, Eli Greenbaum, Todd R. Jackman, Mahesh S. Dharne, Yogesh S. Shouche 2008
SHOWLER, DAVID A
[7493] Showler, David A. 1994
[7494] Showler, David A. 1995
[7495] Showler, David A. 1995
[7496] Showler, David A. 1995
[7497] Showler, David A. 1996
[7498] Showler, David A. 1998
SHPUN, S
[7499] Shpun, S., J. Hoffman, Eviatar Nevo, Uri Katz 1993
SHULOV, AARON
[7501] Shulov, Aaron, A. Weissman, H. Ginsburg 1958
[7500] Shulov, Aaron 1966
SHURUKOV, E F
[8946] Yeremchenko, V. K., E. F. Shurukov, Nikolai Nikolaevich Szczerbak 1985
SHWAYAT, S N
[7502] Shwayat, S. N. 1998
SHWAYT, S N **CHECK**
[260] Amr, Zuhair S., Ratib M. El-Oran, S. N. Shwayt 1994
SHY, EYAL
[7503] Shy, Eyal 1985
[7504] Shy, Eyal 1991
[8744] Werner, Yehudah Leopold, Eliezer Frankenberg, Eyal Shy 1992
[8745] Werner, Yehudah Leopold, Eliezer Frankenberg, Eyal Shy 1998
SIBLEY, CHARLES G
[3940] Herrmann, Hans-Werner, Ulrich Joger, Göran Nilson, Charles G. Sibley 1987
SIBUET, JC
[2510] Dercourt, J., L. P. Zonenshain, L.-E. Ricou, V. G. Kazmin, X. Le Pichon, A. L. Knipper, C. Grandjacquet, I. M. Sborshchikov, J. Boulin, O. Sorokhtin, J. Geyssant, C. Lepvrier, B. Biju-Duval, J.-C. Sibuet, L. A. Savostin, M. Westphal, J. P. Lauer 1974
[2509] Dercourt, J., L. P. Zonenshain, L.-E. Ricou, V. G. Kazmin, X. Le Pichon, A. L. Knipper, C. Grandjacquet, I. M. Sbortshikov, J. Geyssant, C. Lepvrier, D. H. Pechersky, J. Boulin, J.-C. Sibuet, L. A. Savostin, O. Sorokhtin, M. Westphal, M. L. Bazhenov, J. P. Lauer, B. Biju-Duval 1986
[8765] Westphal, M., M. L. Bazhenov, J. P. Lauer, D. M. Pechersky, J.-C. Sibuet 1986
SICKENBERG, O
[5245] Lüttig, G., P. Steffens, J.-D. Becker-Platen, L. Benda, W. Irrlitz, O. Sickenberg, U. Staesche 1975
[5244] Lüttig, G., P. Steffens, J.-D. Becker-Platen, L. Benda, W. Irrlitz, O. Sickenberg, U. Staesbche 1976
SIDDAL, M E
[7505] Siddal, M. E. 1995
SIDDALL, M
[9439] Siddall, M., E. J. Rothling, A. Almogi-Labin, C. Hemleben, D. Meischner, L. Schmelzer, D. A. Smeed 2003
[9209] Fernandes, C. A., E. J. Rohling, M. Siddall 2006
SIDDEEK, S M
[7506] Siddeek, S. M., R. M. Baldwin 1996
SIDDIKOV, B H
[8322] Vashetko, E. V., B. H. Siddikov, L. Khodzhaeva 1995
SIDDIQI, M S U
[7507] Siddiqi, M. S. U. 1975
SIDDIQUI, P A
[815] Baqi, I. U., P. A. Siddiqui 1980
SIDELEVA, O
[9440] Sideleva, O., S. A. Ryabov, Natalia Borisovna Ananjeva, Nikolai Lutseanovich Orlov 2005
SIDIS, ISRAEL
[3290] Gasith, Avital, Israel Sidis 1982
[3291] Gasith, Avital, Israel Sidis 1983
[3292] Gasith, Avital, Israel Sidis 1983
[3293] Gasith, Avital, Israel Sidis 1984
[3294] Gasith, Avital, Israel Sidis 1985
[7508] Sidis, Israel, Avital Gasith 1985
[7509] Sidis, Israel, Avital Gasith 1988
SIDOROVSKA, VESNA
[6932] Rot-Nikcevic, Irena, Vesna Sidorovska, Georg Džukić, Milos L. Kalezić 2001
[7510] Sidorovska, Vesna, Katarina Ljubisavljevic, Georg Džukić, Milos L. Kalezić 2002
[8241] Uğurtaş, İsmail Hakki, Katarina Ljubisavljevic,

Vesna Sidorovska, Milos L. Kalezić, Georg Džukić 2002
SIEBENROCK, FRIEDRICH
[7511] Siebenrock, Friedrich 1892
[7512] Siebenrock, Friedrich 1894
[7513] Siebenrock, Friedrich 1895
[7514] Siebenrock, Friedrich 1895
[7515] Siebenrock, Friedrich 1899
[7516] Siebenrock, Friedrich 1901
[7517] Siebenrock, Friedrich 1902
[7518] Siebenrock, Friedrich 1902
[7519] Siebenrock, Friedrich 1903
[7520] Siebenrock, Friedrich 1905
[7521] Siebenrock, Friedrich 1906
[7522] Siebenrock, Friedrich 1909
[7523] Siebenrock, Friedrich 1913
SIEBOLD, E
[6645] Purser, B. H., E. Siebold 1973
SIEGFRIED, W R
[2124] Cody, M. L., G. J. Breytenbach, B. Fox, A. E. Newsome, R. D. Quinn, W. R. Siegfried 1983
SIGAEV, N A
[7524] Sigaev, N. A. 1959
SIGG, HARRY
[7525] Sigg, Harry 1987
[7526] Sigg, Harry 1987
[3097] Franzen, Michael, Harry Sigg 1989
[7127] Schätti, Beat, Harry Sigg 1989
[7128] Schätti, Beat, Harry Sigg 1989
[7210] Schmidtler, Josef Friedrich, Josef Eiselt, Harry Sigg 1990
[7114] Schätti, Beat, İbrahim Baran, Harry Sigg 1991
[7115] Schätti, Beat, İbrahim Baran, Harry Sigg 1992
SIGHTS, WARREN P
[7527] Sights, Warren P. 1949
SIKI, M
[8855] van Winden, A., K. Mostert, P. Ruiters, M. Siki, H. de Waard 1989
SIKLAR, K
[2087] Cirik, S., M. Samsaroğlu, K. Siklar, G. Muhta-Roğlu, E. Gode 1991
SIKMASHVILI, N M
[7528] Sikmashvili, N. M. 1975
SILANIKOVE, N
[2447] Degani, Gad, N. Silanikove, A. Shkolnik 1984
SILBERSTEIN, DALIA
[7529] Silberstein, Dalia 1989
[7530] Silberstein, Dalia, Razi Dmi'el 1991
SILL, WILLIAM D
[7531] Sill, William D. 1968
SILVANOSE, C
[7048] Samour, J. H., J. C. Howlett, C. Silvanose, C. R. Hasbun, Saif M. Al-Ghais 1998
SILVERIN, BENGT
[377] Andrén, Claes, Nils Hallenberg, Göran Nilson, Bengt Silverin 1978
SIMAKOV, A I
[7532] Simakov, A. I., S. P. Lomov, V. T. Rzhepakovskij 1985
SIMHAI, ORI
[9521] Amit, Rivka, Yehouda Enzel, Onn Crouvi, Ori Simhai, Ari Matmon, Naomi Porat, Eric McDonald, Alan R. Gillespie 2011
SIMMONDS, M
[4147] Hutchinson, J., M. Simmonds 1992
SIMMONS, ANDREA MEGELA
[4479] Kaya, Ugur, Andrea Megela Simmons 1999
SIMMONS, JOHN E
[7533] Simmons, John E. 1992
[7534] Simmons, John E. 1992
[7535] Simmons, John E. 2002
SIMMONS, M D
[7442] Sharland, P. R., R. Archer, D. M. Casey, R. B. Davies, S. H. Hall, A. P. Heward, A. D. Horbury, M. D. Simmons 2001
SIMMONS, MICHAEL D
[8377] Vincent, Stephen J., Mark B. Allen, Arif D. Ismail-Zadeh, Rachel Flecker, Kenneth A. Foland, Michael D. Simmons 2005
SIMMS, CHRISTOPHER
[2104] Clarke, M., Andrew C. Campbell, Christopher Simms 2000
[1913] Campbell, Andrew C., Michael Clarke, Samir Ghoneim, Waheed Salama Hameid, Christopher Simms, Cassian Edwards 2001
SIMON, T
[7536] Simon, T., Avner Bdolah 1980
[7537] Simon, T., Avner Bdolah, Elazar T. Kochva 1980
SIMONETTA, ALBERTO
[5033] Lanza, Benedetto, Alberto Simonetta 1973
[5034] Lanza, Benedetto, Alberto Simonetta 1973
[5035] Lanza, Benedetto, Alberto Simonetta 1973
SIMONIAN, K O
[7582] Smewing, J. D., K. O. Simonian, I. M. Elboushi, I. G. Gass 1977
SIMONS, E L
[9261] Holmes, R. B., A. M. Murray, Y. S. Attia, E. L. Simons, P. Chatrath 2010
SIMONY, O
[7538] Simony, O. 1899
SIMSON, S
[7249] Schneider, Hans, Eviatar Nevo, G. Heth, S. Simson, Josef Brzoska 1984
[7565] Sinsch, Ulrich, Eviatar Nevo, G. Heth, S. Simson, J. Brzoska 1984
SINDACO, ROBERTO
[7539] Sindaco, Roberto 1990
[7540] Sindaco, Roberto 1995
[7544] Sindaco, Roberto, Nicoletta Fedrighini, Alberto Venchi 1995
[900] Barbieri, Francesco, Giuliano Doria, Roberto Sindaco 1996
[7541] Sindaco, Roberto 1998
[7542] Sindaco, Roberto 1998
[7543] Sindaco, Roberto 1998
[8371] Vigna, Taglianti A., P. A. Audisio, M. Biondi,

Marco A. Bologna, Guiseppe M. Carpaneto, A. De Biase, S. Fattorini, E. Piattella, Roberto Sindaco, Alberto Venchi, M. Zapparoli 1999
[7555-7558] Sindaco, Roberto, Alberto Venchi, Giuseppe M. Carpaneto, Marco A. Bologna 2000
[4097] Hraoui-Bloquet, Souad, Riyad A. Sadek, Roberto Sindaco, Alberto Venchi 2002
[879] Baran, İbrahim, Yusuf Kumlutaş, Benedetto Lanza, Roberto Sindaco, Çetin Ilgaz, Aziz Avci, Pierangelo Crucitti 2005
[8343-8345] Venchi, Alberto, Roberto Sindaco 2006
[9441] Sindaco, Roberto, Gianluca Serra, Michele Menegon 2006
[7545-7554] Sindaco, Roberto, Valery Konstantinovich Jeremcenko 2008
[7559] Sindaco, Roberto, Ugo Ziliani, Edgardo Razzetti, Caterina Carugati, Cristina Grieco, Fabio Pupin, Badar Awadh Al-Aseily, Francesca Pella, Mauro Fasola 2009
[9113] Arakelyan, Marine S., Felix D. Danielyan, Claudia Corti, Roberto Sindaco, Alan Edward Leviton 2011
[9114] Arakelyan, Marine S., Felix D. Danielyan, Claudia Corti, Roberto Sindaco, Alan Edward Leviton 2011
[9395] Razzetti, Edoardo, Roberto Sindaco, Cristina Grieco, Francesca Pella, Ugo Ziliani, Fabio Pupin, Elisa Riservato, Daniele Pellitteri-Rosa, Luca Butikofer, Ahmed Saeed Suleiman, Badar Awadh Al-Aseily, Caterina Carugati, Eleonora Boncompagni, Mauro Fasola 2011
[9442] Sindaco, Roberto, Alberto Venchi, Cristina Grieco 2011
[9538] Sindaco, Roberto, Margarita Metallinou, Fabio Pupin, Mauro Fasola, Salvador Carranza 2012

SINDERSON, H C
[7560] Sinderson, H. C. 1924

SINDYUKOV, A P
[1428] Bogdanov, Oleg Pavlovich, A. P. Sindyukov, F. K. Sharifov 1973

SINGH, CHARAN
[7447] Sharma, Ramesh Chandra, Charan Singh 1976

SINGH, KUNWAR SURESH
[7561] Singh, Kunwar Suresh 1957

SINGH, L
[7563] Singh, L., I. F. Purdom, K. W. Jones 1976
[63] Aggarwal, R. K., K. C. Majumdar, J. W. Lang, L. Singh 1994

SINGH, LALA A K
[7562] Singh, Lala A. K. 1991

SINGH, SHAILENDRA
[9178] Das, Indraneil, Dhruvajyoti Basu, Shailendra Singh 2010

SINGHVI, S K
[9443] Singhvi, S. K., M. A. J. Williams, S. N. Rajaguru, V. N. Misra, S. Chawla, S. Stokes, N. Chauhan, T. Francis, R. K. Ganjoo, G. S. Humphreys 2010

SINSCH, ULRICH
[7565] Sinsch, Ulrich, Eviatar Nevo, G. Heth, S. Simson, J. Brzoska 1984
[7475] Sherif, N., Ulrich Sinsch, Hans Schneider 1989
[7476] Sherif, N., Ulrich Sinsch, Hans Schneider 1990
[7250] Schneider, Hans, Ulrich Sinsch 1992
[7252] Schneider, Hans, Ulrich Sinsch, Eviatar Nevo 1992
[7253] Schneider, Hans, Ulrich Sinsch, Theodora S. Sofianidou 1993
[7564] Sinsch, Ulrich, B. Eblenkamp 1994
[7566] Sinsch, Ulrich, Hans Schneider 1996
[7251] Schneider, Hans, Ulrich Sinsch 1999
[7567] Sinsch, Ulrich, Hans Schneider 1999

SION, GUY
[9519] Zlotkin, Eliahu, Tanya Milman, Guy Sion, Yehudah Leopold Werner 2003

SIR, NUR T EL
[6285] Osman, Hayat El Sudan I., Nur T. El Sir 1988

SIRADZE, K F
[7568] Siradze, K. F. 1956

SIROCKO, F
[2204] Cullen, H. M., P. B. De Menocal, S. Hemming, G. Hemming, F. H. Brown, T. Guilderson, F. Sirocko 2000

ŠIROKÝ, PAVEL
[19] Abu Baker, Mohammad, Pavel Široký, Zuhair S. Amr, David Modrý 2005
[3163] Fritz, Uwe, Anna K. Hundsdörfer, Pavel Široký, Markus Auer, Haji Gholi Kami, Jan Lehmann, Lyudmila F. Mazanaeva, Oğuz Türkozan, Michael Wink 2007
[9214] Fritz, Uwe, Daniela Guicking, Haji Gholi Kami, Markus Auer, Dinçer Ayaz, A. Bakiev, A. Celani, A. C. Rivera, Georg Džukić, S. Fahd, P. Havaš, Ulrich Joger, V. F. Khabibullin, Lyudmila F. Mazanaeva, Pavel Široký, S. Tripepi, Michael Wink 2007

SIRUNIAN, A S
[5562] Melkumian, L. S., A. S. Sirunian 1988

SISSINGH, W
[5679] Meulenkamp, Johan E., W. Sissingh 2001

SITES JR, JACK W
[8805] Whiting, Alison S., Aaron Matthew Bauer, Jack W. Sites Jr. 2003

SIVAN, D
[9110] Anzidei, M., F. Antonioli, A. Benini, F. Lambeck, D. Sivan, E. Serpelloni, P. Stocchi 2011

SIVAN, NAOMI
[4059] Hoofien, Jacob Haim, Naomi Sivan, Yehudah Leopold Werner 1990
[6464] Perry, Gad, Ilan Lampl, A. Lerner, Daniel Rothenstein, E. Shani, Naomi Sivan, Yehudah Leopold Werner 1990
[8750] Werner, Yehudah Leopold, A. Le Verdier, D. Rosenman, Naomi Sivan 1991
[8753] Werner, Yehudah Leopold, Daniel Rothenstein, Naomi Sivan 1991
[8754] Werner, Yehudah Leopold, Naomi Sivan 1991
[7570] Sivan, Naomi, Yehudah Leopold Werner 1992
[8755] Werner, Yehudah Leopold, Naomi Sivan 1992
[8756] Werner, Yehudah Leopold, Naomi Sivan 1993
[8757] Werner, Yehudah Leopold, Naomi Sivan 1994

[7569] Sivan, Naomi 1995
[8758] Werner, Yehudah Leopold, Naomi Sivan 1996
[5872] Moravec, Jirí, Sherif M. Baha El-Din, Hervé Seligmann, Naomi Sivan, Yehudah Leopold Werner 1999
[8759] Werner, Yehudah Leopold, Naomi Sivan, Vered Kushnir, Uzi Motro 1999
[7571] Sivan, Naomi, Yehudah Leopold Werner 2003
SKADHAUGE, E
[7572] Skadhauge, E., I. Duvdevani 1977
SKALON, N V
[7573] Skalon, N. V. 1982
SKLYARENKO, S L
[1809] Brushko, Z. K., S. L. Sklyarenko, T. N. Matveeva 1990
SKORINOV, D[MITRY] V
[9309] Litvinchuk, Spartak N., Leo Jakovlevich Borkin, J. M. Rosanov, D. V. Skorinov, M. D. Khalturin, Georg Džukić, Milos L. Kalezić, L. F. Mazanaeva 2005
[5205] Litvinchuk, Spartak N., Leo Jakovlevich Borkin, Dmitry V. Skorinov, Jury M. Rasanov 2008
SLAPETA, J R
[5802] Modrý, David, J. R. Slapeta, Bretislav Koudela 2000 (in press)
SLAVINSKAJA, IRINA V
[5116] Leontyeva, Olga A., Rustam R. Gallamov, Irina V. Slavinskaja 1999
SLINGLUFF
[8822] Wiens, J. J., Slingluff 2001
SLOAN, J L
[915] Barron, E. J., C. G. A. Harrison, J. L. Sloan, W. W. Hay 1981
SLOTOW, R H
[4812] Kotler, B. P., J. S. Brown, R. H. Slotow, W. L. Goodfriend, M. Strauss 1993
SLOWINSKI, JOSEPH BRUNO
[7574] Slowinski, Joseph Bruno 1989
[7575] Slowinski, Joseph Bruno 1994
[7577] Slowinski, Joseph Bruno, A. Knight, A. P. Rooney 1997
[7576] Slowinski, Joseph Bruno, J. Scott Keogh 2000
[5084] Lawson, Robin, Joseph Bruno Slowinski, Frank T. Burbrink 2004
[5047] Larson, Robin, Joseph Bruno Slowinski, B. I. Crother, F. T. Burbrink 2005
[5085] Lawson, Robin, Joseph Bruno Slowinski, B. I. Crother, F. T. Burbrink 2005
[7578] Slowinski, Joseph Bruno, Robin Lawson 2005
SMART, ANDREW C
[7579] Smart, Andrew C., Stephanie J. Coley 1990
[2135] Coley, Stephanie J., Andrew C. Smart 1991
[2136] Coley, Stephanie J., Andrew C. Smart 1992
SMEED, D A
[9439] Siddall, M., E. J. Rothling, A. Almogi-Labin, C. Hemleben, D. Meischner, L. Schmelzer, D. A. Smeed 2003
SMEETS, W J A J
[7580] Smeets, W. J. A. J. 1988
SMEWING, J D
[7582] Smewing, J. D., K. O. Simonian, I. M. Elboushi, I. G. Gass 1977
[7354] Searle, Mike P., N. P. James, T. J. Calon, J. D. Smewing 1983
[7356] Searle, Mike P., J. D. Smewing, S. C. Nolan, A. T. S. Ramsay 1989
[7581] Smewing, J. D., I. L. Abbotts, L. A. Dunne, D. C. Rex 1991
SMID, JIRI
[9444] Smid, Jiri 2010
SMIEŁOWSKI, JAN
[1100] Berger, Leszek, Jan Smiełowski 1982
SMIRINA, E M
[7583] Smirina, E. M. 1974
[7588] Smirina, E. M., G. A. Klevezal, L. Berger 1986
[7589] Smirina, E. M., A. N. Makarov 1987
[7584] Smirina, E. M. 1989
[1968] Castanet, J., E. M. Smirina 1990
[1969] Castanet, J., E. M. Smirina 1990
[7585] Smirina, E. M. 1994
[6942] Roytberg, Evgeny S., E. M. Smirina 1995
[7586] Smirina, E. M. 1995
[7590] Smirina, E. M., Aleksey Yuri Tsellarius 1996
[7591] Smirina, E. M., Aleksey Yuri Tsellarius 1999 [1998]
[7587] Smirina, E. M., Natalia Borisovna Ananjeva 2001
SMIRINA, ELLA M
[304] Ananjeva, Natalia Borisovna, Ella M. Smirina, Natalia G. Nikitina 2003
SMIRNOV, S V
[7592] Smirnov, S. V. 1979
SMITH, ALAN GILBERT
[7594] Smith, Alan Gilbert, A. M. Hurley, James C. Briden 1981
SMITH, ALBERT GILBERT
[7593] Smith, Albert Gilbert, James C. Briden 1977
SMITH, C H
[7595] Smith, C. H. 1843
SMITH, GARY C
[7596] Smith, Gary C. 1974
SMITH, HOBART MUIR
[7597] Smith, Hobart Muir 1943
[7604] Smith, Hobart Muir, Edward Harrison Taylor 1945
[7605] Smith, Hobart Muir, Edward Harrison Taylor 1950
[7606] Smith, Hobart Muir, Edward Harrison Taylor 1950
[7607] Smith, Hobart Muir, Edward Harrison Taylor 1966
[7621] Smith, Rozella [Pearl] Blood, Tom Lewis, Hobart Muir Smith 1967
[7598] Smith, Hobart Muir 1969
[7599] Smith, Hobart Muir 1976
[7603] Smith, Hobart Muir, Rozella [Pearl] Blood Smith, H. L. Sawin 1977
[7602] Smith, Hobart Muir, Rozella [Pearl] Blood

Smith 1979 [1980]
[2067] Chizar, D., Claes Andrén, Göran Nilson, B. O'Connell, C. W. Radcliff, J. S. Mestas Jr., Hobart Muir Smith 1982
[6804] Rhodin, Anders G. J., Hobart Muir Smith 1982
[7601] Smith, Hobart Muir, Anders G. J. Rhodin 1986
[7608] Smith, Hobart Muir, Kenneth Lee Williams, Van Wallach, David Chiszar 1990
[2568] Dixon, James Ray, Hobart Muir Smith, Michihisa Toriba 1993
[3460] Golay, Philippe, Hobart Muir Smith, Donald G. Broadley, James Ray Dixon, Colin J. McCarthy, Jean-Claude Rage, Beat Schätti, Michihisa Toriba 1993
[44] Adler, Kraig Kerr, Hobart Muir Smith, Susan H. Prince, Patrick David, David Chiszar 2000
[7600] Smith, Hobart Muir, D. Chiszar 2006

SMITH, KATHLEEN K
[7609] Smith, Kathleen K. 1988

SMITH, MALCOLM ARTHUR
[7610] Smith, Malcolm Arthur 1926
[7611] Smith, Malcolm Arthur 1931
[7612] Smith, Malcolm Arthur 1933
[7613] Smith, Malcolm Arthur 1935
[7614] Smith, Malcolm Arthur 1940
[7615] Smith, Malcolm Arthur 1940
[7616] Smith, Malcolm Arthur 1943
[7617] Smith, Malcolm Arthur 1945
[7618] Smith, Malcolm Arthur 1951

SMITH, NICHOLAS D
[7619] Smith, Nicholas D. 1999

SMITH, R
[684] Auge, M., R. Smith 1997

SMITH, R C
[7620] Smith, R. C., Brendan J. Godley, Annette C. Broderick 1996

SMITH, ROZELLA PEARL BLOOD
[7621] Smith, Rozella [Pearl] Blood, Tom Lewis, Hobart Muir Smith 1967
[7603] Smith, Hobart Muir, Rozella [Pearl] Blood Smith, H. L. Sawin 1977
[7602] Smith, Hobart Muir, Rozella [Pearl] Blood Smith 1979 [1980]

SMITH, S W
[7622] Smith, S. W., J. C. Briden 1977

SMITH, T
[7623] Smith, T. 1988

SOBOL, R
[4761] Kochva, Elazar T., M. Shayer-Wollberg, R. Sobol 1967

SOBOLEVSKII, N I
[7624] Sobolevskii, N. I. 1929

SOCHUREK, ERICH
[4740] Knoepffler, L. P., Erich Sochurek 1955
[7625] Sochurek, Erich 1974
[7626] Sochurek, Erich 1979
[7627] Sochurek, Erich 1980
[7628] Sochurek, Erich 1984
[7629] Sochurek, Erich 1986
[7630] Sochurek, Erich 1986

SODER, P A
[3200] Furrer, M. A., P. A. Soder 1955

SOFFEL, H
[2407] Davoudzadeh, M., H. Soffel, K. Schmidt 1981
[7183] Schmidt, K., H. Soffel 1984

SOFFEL, H C
[7631] Soffel, H. C., H. G. Förster 1984

SOFIANIDOU, T S
[7632] Sofianidou, T. S. 1977
[7633] Sofianidou, T. S. 1996
[3289] Gasc, J.-P., J. Krnobrnia-Isalovic, D. Dolmen, K. Grossenbacher, P. Haffner, J. Lescure, Harald Martens, J. P. Mertínez Rica, H. Maurin, M. E. Oliveira, T. S. Sofianidou, Michael Veith, A. Zuiderwuk 1997

SOFIANIDOU, THEODORA S
[7257] Schneider, Hans, Theodora S. Sofianidou, Pasqualina Kyriakopoulou-Sklavounou 1984
[7254] Schneider, Hans, Theodora S. Sofianidou 1985
[7255] Schneider, Hans, Theodora S. Sofianidou 1987
[7256] Schneider, Hans, Theodora S. Sofianidou, Pasqualina Kryakopoulou-Sklavounou 1988
[7253] Schneider, Hans, Ulrich Sinsch, Theodora S. Sofianidou 1993

SOHLMAN, EVA
[7634] Sohlman, Eva 2004

SOKOL, OTTO
[5170] Leviton, Alan Edward, Roy W. McDiarmid, Scott Michael Moody, Max Nickerson, Jose Rosado, Otto Sokol, Harold K. Voris 1980

SOKOLOV, A S
[9445] Sokolov, A. S. 2005

SOKOLOV, V E
[7635] Sokolov, V. E. 1966
[7636] Sokolov, V. E. 1983

SOKOLOVA, TATYANA MIKHAILOVNA
[1486] Borkin, Leo Jakovlevich, I. A. Caune, Mikhail M. Pikulik, Tatyana Mikhailovna Sokolova 1986
[1498] Borkin, Leo Jakovlevich, Tatyana Mikhailovna Sokolova 1989
[2318] Darevsky, Ilya Sergeevich, Felix D. Danielyan, Tatyana Mikhailovna Sokolova, Y. M. Rozonov 1989
[2336] Darevsky, Ilya Sergeevich, Tatyana Mikhailovna Sokolova 1989
[305] Ananjeva, Natalia Borisovna, Tatyana Mikhailovna Sokolova 1990
[2317] Darevsky, Ilya Sergeevich, Felix D. Danielyan, Yu M. Rosanov, Tatyana Mikhailovna Sokolova 1991
[5206] Litvinchuk, Spartak N., Tatyana Mikhailovna Sokolova, Leo Jakovlevich Borkin 1994
[3182] Fu, Jinzhong, Ilya Sergeevich Darevsky, Ross D. MacCulloch, Larissa A. Kupriyanova, Evgeny S. Roitberg, Tatyana Mikhailovna Sokolova, Robert Ward Murphy 1995

SOKOLOVSKY [also as SOKOLOWSKY], V V
[7637] Sokolovsky, V. V. 1975
[7638] Sokolowsky, V. V. 1975

SOLOMON, SARAH E

[3433] Godley, Brendan J., Annette C. Broderick, Sarah E. Solomon, R. Tippett, R. Malsom 1996
[3434] Godley, Brendan J., Robert W. Furness, Sarah E. Solomon 1998
[3435] Godley, Brendan J., Ali C. Gücü, Annette C. Broderick, Robert W. Furness, Sarah E. Solomon 1998

SOLOUNIAS, N
[1114] Bernor, R. L., P. J. Andrews, N. Solounias, J. A. H. Van Couvering 1979
[1115] Bernor, R. L., N. Solounias, C. C. Swisher, J. A. Van Couvering 2000?

SOLOVJEVA, L V
[4860] Kudryatsev, B. N., V. V. Ni, Leo Jakovlevich Borkin, L. V. Solovjeva 1988

SOMANI, P
[7639] Somani, P., R. B. Arora 1962

SONDAAR, P Y
[7640] Sondaar, P. Y. 1971
[7641] Sondaar, P. Y., J. De Vos, Michalis D. Dermitzakis 1986

SONDHI, K C
[7642] Sondhi, K. C. 1958

SONNENFELD, P
[7643] Sonnenfeld, P. 1974
[7644] Sonnenfeld, P. 1978

SONNINI DE MANONCOURT, CHARLES NICOLAS SIGISBERT
[7645] Sonnini de Manoncourt, Charles Nicolas Sigisbert, Pierre-André Latreille 1801

SOOD, M S
[7646] Sood, M. S. 1941

SOORAE, PRITPAL SINGH
[7647] Soorae, Pritpal Singh 2004
[7648] Soorae, Pritpal Singh, A. Al Hameiri 2005
[7649] Soorae, Pritpal Singh, Himansu S. Das, Hamad Al Mazrouei 2006
[9446] Soorae, Pritpal Singh, Myyas al Quarqaz, Andrew S. Gardner 2010

SOPIEB, O S
[7436] Shammakov, Sakhat Muradovich, O. S. Sopieb, N. M. Fedorova 1982

SOPYEV, OVEZ [also as OVES] S
[6973] Rustamov, Anver Kejusevich, Chary Ataevich Ataev, Ovez S. Sopyev, A. N. Makarov 1985
[7650] Sopyev, Ovez S., V. M. Makiev, A. T. Bozhanskij, A. N. Makarov 1986
[7651] Sopyev, Ovez S., V. M. Makiev, Sergei V. Kudryavtsev, A. N. Makarov 1987
[6977] Rustamov, Anver Kejusevich, Ovez S. Sopyev 1994
[1683] Bozhansky, Anatoly T., Victor M. Makeev, Oves S. Sopyev 1995

SORDELLI, FERDINANDO
[4305] Jan, Georg, Ferdinando Sordelli 1865
[4306] Jan, Georg, Ferdinando Sordelli 1891

SORENSEN, D
[7652] Sorensen, D. 1988

SORICE, MARINA
[1938] Caputo, Vicenzo, Marina Sorice, Laura Crescimbeni 1999

SORKHABI, RASOUL B
[7653] Sorkhabi, Rasoul B., Edmund Stump 1993

SORLIEN, CHRISTOPHER C
[9447] Sorlien, Christopher C., Selin D. Akhun, Leonardo Seeber, Michael S. Steckler, Donna J. Shillington, Hülya Kurt, Günay Çifçi, Duygu Timur Poyraz, Savaş Gürçay, Derman Dondurur, Caner Imren, Emre Perinçek, Seda Okay, H. Mert Küçük, John B. Diebold 2012

SOROCHINSKY, GEORGY
[6440] Peregontsev, Evgeny, Georgy Sorochinsky 1997

SOROKHTIN, O
[2510] Dercourt, J., L. P. Zonenshain, L.-E. Ricou, V. G. Kazmin, X. Le Pichon, A. L. Knipper, C. Grandjacquet, I. M. Sborshchikov, J. Boulin, O. Sorokhtin, J. Geyssant, C. Lepvrier, B. Biju-Duval, J.-C. Sibuet, L. A. Savostin, M. Westphal, J. P. Lauer 1974
[2509] Dercourt, J., L. P. Zonenshain, L.-E. Ricou, V. G. Kazmin, X. Le Pichon, A. L. Knipper, C. Grandjacquet, I. M. Sbortshikov, J. Geyssant, C. Lepvrier, D. H. Pechersky, J. Boulin, J.-C. Sibuet, L. A. Savostin, O. Sorokhtin, M. Westphal, M. L. Bazhenov, J. P. Lauer, B. Biju-Duval 1986

SOULET, G
[9448] Soulet, G., G. Ménot, G. Lericolais, E. Bard 2011

SOUTER, B J
[8] Abdrakhmatov, K. Y., S. A. Aldazhanov, B. H. Hager, M. W. Hamburger, T. A. Herring, K. B. Kalabaev, V. I. Makarov, P. Molnar, S. V. Panasyuk, M. T. Prilepin, R. E. Reilinger, I. S. Sadybakasov, B. J. Souter, Yu A. Trapeznikov, V. Y. Tsurkov, A. V. Zubovich 1996

SOUTHERN, T C
[3403] Girdler, R. W., T. C. Southern 1987

SPALTON, ANDREW
[2999] Fisher, Martin, Shahina A. Ghazanfar, Andrew Spalton 1999

SPANGENBERG, E P
[2476] Dement'ev, G. P., E. P. Spangenberg, Anver Kejusevich Rustamov 1947

SPANO', SILVIO [also as SYLVIO]
[7654] Spano', Sylvio 1962
[2026] Cherchi, Maria Adelaide, Silvio Spano' 1963
[2027] Cherchi, Maria Adelaide, Silvio Spano' 1963
[7655] Spano', Sylvio 1963
[2028] Cherchi, Maria Adelaide, Silvio Spano' 1966
[533] Arillo, Attilio, Emilio M. Balleto, Silvio Spano' 1967
[7656] Spano', Sylvio 1972

SPARREBOOM, MAX MARCUS
[7657] Sparreboom, Max [Marcus] 1977
[7658] Sparreboom, Max [Marcus] 1979
[583] Arntzen, Jan Willem, Max [Marcus] Sparreboom 1987
[7659] Sparreboom, Max [Marcus], Jan Willem Arntzen 1987
[7660] Sparreboom, Max [Marcus], P. Arntzen 1987

[584] Arntzen, Jan Willem, Max [Marcus] Sparreboom 1989
[7407] Sever, David M., Max [Marcus] Sparreboom, Günter Schultschik 1997
[7661] Sparreboom, Max [Marcus], Sebastian Steinfartz, Günter Schultschik 2000
SPARROW, DAVID J
[9126] Baier, Feliz, David J. Sparrow, Hans-Jörg Wiedl 2009
SPASSKY, A A
[7662] Spassky, A. A., V. V. Kornyushin 1987
SPATE, O H K
[7663] Spate, O. H. K. 1957
SPAWLS, STEPHEN
[9303] Largen, Malcolm J., Stephen Spawls 2010
SPELLERBERG, I F
[225] Al-Sadoon, Mohamed Khalid, I. F. Spellerberg 1985
[170] Al-Johany, Awadh M. H., I. F. Spellerberg 1988
[171] Al-Johany, Awadh M. H., I. F. Spellerberg 1989
[702] Awadh, M. H., I. F. Spellerberg 1989
SPENCER, JOEL Q
[6301] Owen, Lewis A., Ulrich Kamp, Joel Q. Spencer, Klaus Haserodt 2002
SPERL, J W K
[7664] Sperl, J. W. K. 1993
SPERLING, FRANK
[7665] Sperling, Frank 1989
SPEYBROECK, JEROEN
[9449] Speybroeck, Jeroen, Wouter Beukema, Pierre-André Crochet 2010
SPEZZAFERRI, S
[4151] Iaccarino, S., D. Castradori, Maria Bianca Cita, E. Di Steffano, S. Gaboardi, J. A. McKenzie, S. Spezzaferri, R. Sprovieri 1999
SPINAR, V Z
[1378] Böhme, Wolfgang, Zbyněk Roček, V. Z. Spinar 1982
SPINKS, P Q
[7666] Spinks, P. Q., H. Bradley Shaffer, John Burton Iverson, William P. McCord 2004
SPINKS, PHILLIP Q
[9132] Barley, Anthony J., Phillip Q. Spinks, Robert C. Thomson, H. Bradley Shaffer 2010
SPITZENBERGER, FRIEDERIKE
[2772] Eiselt, Josef, Friederike Spitzenberger 1967
SPNI DATE, INFORMATION AND RESEARCH CENTERS
[7667] SPNI Date, Information and Research Centers 1987
SPOLSKY, C
[7668] Spolsky, C., Thomas M. Uzzell 1984
[7669] Spolsky, C., Thomas M. Uzzell 1986
[5888] Moritz, C., C. Spolsky, H. Hotz, Ilya Sergeevich Darevsky, Larissa A. Kupriyanova, Thomas M. Uzzell 1989
[4081] Hotz, Hansjorg, P. Beerli, C. Spolsky 1992
[5889] Moritz, C., Thomas M. Uzzell, C. Spolsky, Ilya Sergeevich Darevsky, Larissa A. Kupriyanova, Felix D. Danielyan 1992
SPOONER, BRIAN
[7670] Spooner, Brian 1977
[7671] Spooner, Brian 1988
[7672] Spooner, Brian 1994
SPOTILA, JAMES R
[7673] Spotila, James R., Arthur E. Dunham, Alison J. Leslie, Anthony C. Steyermark, Pamela T. Plotkin, Frank V. Paladino 1996
SPRATT, D
[6641] Pugsley, S. L., D. Spratt, J. H. Samour 1985
SPREITZER, H
[7674] Spreitzer, H. 1959
SPROVIERI, R
[4151] Iaccarino, S., D. Castradori, Maria Bianca Cita, E. Di Steffano, S. Gaboardi, J. A. McKenzie, S. Spezzaferri, R. Sprovieri 1999
SQUALLI-HOUSSAINI, H
[7675] Squalli-Houssaini, H., Charles P. Blanc 1990
SRIVASTAVA, A K
[7676] Srivastava, A. K., H. R. Bustard 1995
STACEY, JOHN S
[6335] Pallister, John S., John S. Stacey, Lynn B. Fischer, Wayne R. Premo 1987
STADTLANDER, THOMAS
[7677] Stadtlander, Thomas 1992
STAESBCHE, U
[5244] Lüttig, G., P. Steffens, J.-D. Becker-Platen, L. Benda, W. Irrlitz, O. Sickenberg, U. Staesbche 1976
STAESCHE, U
[5245] Lüttig, G., P. Steffens, J.-D. Becker-Platen, L. Benda, W. Irrlitz, O. Sickenberg, U. Staesche 1975
STALMAKOVA, V A
[7678] Stalmakova, V. A., N. D. Harlampidi 1987
STANLEY, DANIEL JEAN
[7679] Stanley, Daniel Jean, Forese-Carlo Wezel 1985
STANLEY, K O
[2523] Devlin, W. J., J. M. Cogswell, G. M. Gaskins, G. H. Isaksen, D. M. Pitcher, D. P. Puls, K. O. Stanley, G. R. T. Wall 1999
STANNER, MICHAEL
[7680] Stanner, Michael 1985
[7681] Stanner, Michael 1986
[7684] Stanner, Michael, E. Farhi 1987
[7686] Stanner, Michael, Heinrich Mendelssohn 1987
[7687] Stanner, Michael, Heinrich Mendelssohn 1987
[7685] Stanner, Michael, E. Farhi 1989
[7682] Stanner, Michael 1991
[7688] Stanner, Michael, Heinrich Mendelssohn 1991
[7683] Stanner, Michael 1995
STANYUKOVICH, M
[9450] Stanyukovich, M., L. Iohanssen 2005
STAUB, RICHARD E
[7689] Staub, Richard E., John Emberton 2002
STEARN, WILLIAM THOMAS
[7690] Stearn, William Thomas 1981
STECKLER, MICHAEL S

[6242] Omar, Gomaa I., Michael S. Steckler 1995
[9447] Sorlien, Christopher C., Selin D. Akhun, Leonardo Seeber, Michael S. Steckler, Donna J. Shillington, Hülya Kurt, Günay Çifçi, Duygu Timur Poyraz, Savaş Gürçay, Derman Dondurur, Caner Imren, Emre Perinçek, Seda Okay, H. Mert Küçük, John B. Diebold 2012

STEEL, R
[7691] Steel, R. 1973

STEELE, LAURA J
[2148] Cooper Jr, William E., Christopher S. DePerno, Laura J. Steele 1996
[2149] Cooper Jr., William E., Laura J. Steele 1997
[7692] Steele, Laura J., William E. Cooper Jr. 1997

STEFFENS, P
[5245] Lüttig, G., P. Steffens, J.-D. Becker-Platen, L. Benda, W. Irrlitz, O. Sickenberg, U. Staesche 1975
[5244] Lüttig, G., P. Steffens, J.-D. Becker-Platen, L. Benda, W. Irrlitz, O. Sickenberg, U. Staesbche 1976

STEIN, K J
[7693] Stein, K. J., I. M. Helmy 1994

STEIN, MORDECHAI
[9300] Kushnir, Yochanan, Mordechai Stein 2010

STEINBERGER, Y
[6273] Orr, Y., M. Shachak, Y. Steinberger 1979
[2613] Dubinsky, Z., Y. Steinberger 1986

STEINDACHNER, FRANZ
[7694] Steindachner, Franz 1863
[7695] Steindachner, Franz 1863
[7696] Steindachner, Franz 1867
[7697] Steindachner, Franz 1867
[7698] Steindachner, Franz 1867
[7699] Steindachner, Franz 1867
[7700] Steindachner, Franz 1867
[9451] Steindachner, Franz 1867
[7701] Steindachner, Franz 1869
[7702] Steindachner, Franz 1870
[7703] Steindachner, Franz 1874
[7704] Steindachner, Franz 1887
[7705] Steindachner, Franz 1891
[7706] Steindachner, Franz 1897
[7707] Steindachner, Franz 1899
[7708] Steindachner, Franz 1899
[7709] Steindachner, Franz 1901 [1900]
[7710] Steindachner, Franz 1901
[7711] Steindachner, Franz 1901
[7712] Steindachner, Franz 1901
[7713] Steindachner, Franz 1903
[7714] Steindachner, Franz 1905
[7715] Steindachner, Franz 1905
[7716] Steindachner, Franz 1917

STEINER, HANS M
[7721] Steiner, Hans M., G. Anders 1946
[7717] Steiner, Hans M. 1950
[7718] Steiner, Hans M. 1968
[2773] Eiselt, Josef, Hans M. Steiner 1970
[7719] Steiner, Hans M. 1973
[7720] Steiner, Hans M. 1977

STEINFARTZ, S
[4349] Joger, Ulrich, S. Steinfartz 1995
[4350] Joger, Ulrich, S. Steinfartz 1995

STEINFARTZ, SEBASTIAN
[7722] Steinfartz, Sebastian 1990
[7723] Steinfartz, Sebastian 1993
[5979] Mutz, Thomas, Sebastian Steinfartz 1995
[7285] Schultschik, Günter, Sebastian Steinfartz 1996
[7286] Schultschik, Günter, Sebastian Steinfartz 1996
[8335] Veith, Michael, Sebastian Steinfartz 1996
[7724] Steinfartz, Sebastian 1998
[7726] Steinfartz, Sebastian, Thomas Mutz 1998
[8336] Veith, Michael, Sebastian Steinfartz, R. Zardoya, A. Seitz, A. Meyer 1998
[7727] Steinfartz, Sebastian, Thomas Mutz 1999
[7661] Sparreboom, Max [Marcus], Sebastian Steinfartz, Günter Schultschik 2000
[7728] Steinfartz, Sebastian, Michael Veith, Diethard Tautz 2000
[7725] Steinfartz, Sebastian, Ui Wook Hwang, Diethard Tautz, Mehmet Öz, Michael Veith 2002
[9494] Veith, Michael, Evelyne Lipscher, Mehmet Öz, Andreas Kiefer, İbrahim Baran, Rosa M. Polymeni, Sebastian Steinfartz 2008
[9255] Hendrix, Ralf, J. Susanne Hauswaldt, Michael Veith, Sebastian Steinfartz 2010

STEINHEIL, F
[7729] Steinheil, F. 1913

STEININGER, FRITZ F
[6366] Papp, A., Fritz F. Steininger 1979
[6857] Rögl, Fred, F. F. Steininger 1983
[9546] Rögl, Fred, Fritz F. Steininger 1984
[7731] Steininger, Fritz F., Fred Rögl 1984
[7730] Steininger, Fritz F., G. Gernot Rabeder, Fred Rögl 1985

STEINITZ, G
[775] Baldridge, W. S., Y. Eyal, Y. Bartov, G. Steinitz, M. Eyal 1991

STEINITZ, HEINZ
[5579] Mendelssohn, Heinrich, Heinz Steinitz 1943
[5580] Mendelssohn, Heinrich, Heinz Steinitz 1944
[7732] Steinitz, Heinz 1954
[7733] Steinitz, Heinz 1955
[6214] Ohren, O. H., Heinz Steinitz 1957
[7734] Steinitz, Heinz 1965
[7735] Steinitz, Heinz 1965
[7736] Steinitz, Heinz 1965

STEINLEIN, CLAUS
[7777] Stöck, Matthias, Wolf-Rüdiger Grosse, Michael Schmid, Claus Steinlein 1998
[7781] Stöck, Matthias, Michael Schmid, Claus Steinlein, Wolf-Rüdiger Grosse 1999
[7775] Stöck, Matthias, Daniel Frynta, Wolf-Rüdiger Grosse, Claus Steinlein, Michael Schmid 2001
[7779] Stöck, Matthias, Dunja K. Lamatsch, Claus Steinlein, Jörg T. Epplen, Wolf-Rüdiger Grosse, Robert Hock, Thomas Klapperstück, Kathrin P. Lampert, Ulrich Scheer, Michael Schmid, Manfred Schartl 2002

STEINWARZ, D
[7737] Steinwarz, D., Hans Schneider 1991
STEJNEGER, LEONARD HESS
[7738] Stejneger, Leonard Hess 1907
[7739] Stejneger, Leonard Hess 1936
STEM, ROBERT J
[7740] Stem, Robert J., Kent C. Nielsen, Eric Best, Mohamed Sultan, Raymond E. Arvidson, Alfred Kroener 1990
STEMMLER-GYGER, OTHMAR
[7741] Stemmler-Gyger, Othmar 1958
[7749] Stemmler-Gyger, Othmar, A. Zingg 1964
[7742] Stemmler-Gyger, Othmar 1965
[7743] Stemmler-Gyger, Othmar 1967
[7748] Stemmler-Gyger, Othmar, G. Matz 1967
[7744] Stemmler-Gyger, Othmar 1969
[7745] Stemmler-Gyger, Othmar 1970
[7746] Stemmler-Gyger, Othmar 1970
[7747] Stemmler-Gyger, Othmar 1973
ŠTĚPÁNEK, OTAKAR
[7750] Štěpánek, Otakar 1937
[7751] Štěpánek, Otakar 1937
STEPANOV, L N
[8101] Toporkova, L. J., L. N. Stepanov 1977
STEPANYAN, I
[9452] Stepanyan, I. 2003
STEPANYAN, ILONA
[2265] Danielyan, Felix D., Marine S. Arakelyan, Ilona Stepanyan 2008
STEPHENSON, E
[160] Ali, S. S., E. Stephenson, W. H. Elliott 1982
STEPHENSON, MICHAEL H
[399] Angiolini, Lucia, Maurizio Gaetani, Giovanni Muttoni, Michael H. Stephenson, Andrea Zanchi 2007
STERER, Y
[7752] Sterer, Y. 1992
STERN, J
[7753] Stern, J. 1954
STERN, R J
[7846] Sultan, Mohamed, R. Becker, Raymond E. Arvidson, P. Shore, R. J. Stern, Z. El Alfy, E. A. Guinness 1992
STERN, ROBERT J
[7755] Stern, Robert J., Mohamed Gamal Abdelsalam 1996
[7754] Stern, Robert J. 2009
STERNBERG, J
[7756] Sternberg, J. 1981
[7757] Sternberg, J. 1982
STETSENKO, M M
[7455] Shatova, S. M., V. M. Safyanova, A. Ovezmukhammedov, M. M. Stetsenko 1986
STEVENS, J H
[4673] King, R., J. H. Stevens 1973
[7758] Stevens, J. H., R. King 1973
STEVENS, KEVIN
[7759] Stevens, Kevin 1995
STEWARD, J W
[7760] Steward, J. W. 1969
[7761] Steward, J. W. 1971
STEWART, IAN C F
[9361] Pallister, John S., Wendy A. McCausland, Sigurjón Jónsson, Zhong Lu, Hani M. Zahran, Salah El Hadidy, Abdallah Aburukbah, Ian C. F. Stewart, Paul R. Lundgren, Randall A. White, Mohammed R. H. Moufti 2010
STEWART, MARGARET M
[7762] Stewart, Margaret M. 2000
STEYERMARK, ANTHONY C
[7673] Spotila, James R., Arthur E. Dunham, Alison J. Leslie, Anthony C. Steyermark, Pamela T. Plotkin, Frank V. Paladino 1996
STICKEL, WILLIAM H
[7763] Stickel, William H. 1951
STIFFE, A W
[7764] Stiffe, A. W. 1874
STIFFLER, D F
[7765] Stiffler, D. F. 1994
STIMSON, ANDREW F
[7766] Stimson, Andrew F. 1969
[7767] Stimson, Andrew F. 1974
[7768] Stimson, Andrew F., Joan Robb, Garth Underwood 1977
[8262] Underwood, Garth, Andrew F. Stimson 1990
[3305] Gasperetti, John, Andrew F. Stimson, J. D. Miller, James Perran Ross, Patricia R. Gasperetti 1993
STOCCHI, P
[9110] Anzidei, M., F. Antonioli, A. Benini, F. Lambeck, D. Sivan, E. Serpelloni, P. Stocchi 2011
STÖCK, MATTHIAS
[7769] Stöck, Matthias 1997
[7770] Stöck, Matthias 1997
[7771] Stöck, Matthias 1997
[7776] Stöck, Matthias, Wolf-Rüdiger Grosse 1997
[7772] Stöck, Matthias 1998
[7777] Stöck, Matthias, Wolf-Rüdiger Grosse, Michael Schmid, Claus Steinlein 1998
[7773] Stöck, Matthias 1999
[7781] Stöck, Matthias, Michael Schmid, Claus Steinlein, Wolf-Rüdiger Grosse 1999
[7774] Stöck, Matthias 2001
[7775] Stöck, Matthias, Daniel Frynta, Wolf-Rüdiger Grosse, Claus Steinlein, Michael Schmid 2001
[7778] Stöck, Matthias, Rainer Günther, Wolfgang Böhme 2001
[7779] Stöck, Matthias, Dunja K. Lamatsch, Claus Steinlein, Jörg T. Epplen, Wolf-Rüdiger Grosse, Robert Hock, Thomas Klapperstück, Kathrin P. Lampert, Ulrich Scheer, Michael Schmid, Manfred Schartl 2002
[2705] Ebrahimi, Mehregan, Haji Gholi Kami, Matthias Stöck 2004
[7780] Stöck, Matthias, Craig Moritz, Michael Hickerson, Daniel Frynta, Tatjana N. Dujsebayeva, Valery Eremchenko, J. Robert Macey, Theodore Johnstone Papenfuss, David B. Wake 2006
[9453] Stöck, Matthias, Sylvain Dubey, Carnelya

Klütsch, Spartak N. Litvinchuk, Ulrich Scheidt, Nicolas Perrin 2008
[9455] Stöck, Matthias, Spartak N. Litvinchuk, Petros Lymberakis, D. Cogalniceanu, M. Ogielska, K. Ghali, Z. Dumas, Nicolas Perrin 2009
[9454] Stöck, Matthias, Sylvain Dubey, Carnelya Klütsch, Spartak N. Litvinchuk, Ulrich Scheidt, Nicolas Perrin 2010

STOCKER, K F
[5538] Meier, J., K. F. Stocker 1995

STOCKLI, DANIEL F
[704] Axen, Gary J., Patrick S. Lam, Marty Grove, Daniel F. Stockli, Jamshid Hassanzadeh 2001
[9522] Ballato, Paolo, Cornelius E. Uba, Angela Landgraf, Manfred R. Strecker, Masafumi Sudo, Daniel F. Stockli, Anke Friedrich, Saeid H. Tabatabaei 2011

STÖCKLIN, JOVAN
[7782] Stöcklin, Jovan 1961
[7783] Stöcklin, Jovan 1965
[7784] Stöcklin, Jovan 1968
[7788] Stöcklin, Jovan, A. O. Setudehnia 1972
[7785] Stöcklin, Jovan 1974
[7786] Stöcklin, Jovan 1977
[7787] Stöcklin, Jovan 1984
[4273] Jackson, M. P. A., R. R. Cornelius, C. H. Craig, Augusto Gansser, Jovan Stöcklin, C. J. Talbot 1990

STOESER, D[OUGLAS] B
[7789] Stoeser, D. B., V. E. Camp 1985
[6334] Pallister, John S., James C. Cole, Douglas B. Stoeser, James E. Quick 1990

STOKES, S
[9443] Singhvi, S. K., M. A. J. Williams, S. N. Rajaguru, V. N. Misra, S. Chawla, S. Stokes, N. Chauhan, T. Francis, R. K. Ganjoo, G. S. Humphreys 2010

STOLICZKA, FERDINAND
[7790] Stoliczka, Ferdinand 1870
[7791] Stoliczka, Ferdinand 1870
[7792] Stoliczka, Ferdinand 1870
[7793] Stoliczka, Ferdinand 1871
[7794] Stoliczka, Ferdinand 1872
[7795] Stoliczka, Ferdinand 1872
[7796] Stoliczka, Ferdinand 1872

STONE, LEWI
[9403] Roll, Uri, Lewi Stone, Shai Meiri 2009

STONELEY, R
[7797] Stoneley, R. 1981

STORCH, GERHARD
[4765] Kock, Dieter, Gerhard Storch 1979

STORRS, G W
[7798] Storrs, G. W. 1986

STOTHERS, RICHARD H
[7799] Stothers, Richard H. 2004

STRAND, HOLLY E
[6241] Olson, David M., Eric Dinerstein, Eric D. Wikramanayake, Neil D. Burgess, George V. N. Powell, Emma C. Underwood, Jennifer A. D'Amico, Illanga Itoua, Holly E. Strand, John C. Morrison, Colby J. Loucks, Thomas F. Allnutt, Taylor H. Ricketts, Yumiko Kura, John F. Lamoreux, Wesley W. Wettengel, Prashant Hedao, Kenneth R. Kassem 2001

STRATIL-SAUER, G
[7800] Stratil-Sauer, G. 1957

STRAUCH, ALEXANDER ALEKSANDROVICH
[7801] Strauch, Alexander Aleksandrovich 1862
[7802] Strauch, Alexander Aleksandrovich 1862
[7803] Strauch, Alexander Aleksandrovich 1863
[7804] Strauch, Alexander Aleksandrovich 1863
[7805] Strauch, Alexander Aleksandrovich 1865
[7806] Strauch, Alexander Aleksandrovich 1868 [1867]
[7807] Strauch, Alexander Aleksandrovich 1868
[7808] Strauch, Alexander Aleksandrovich 1868 [1867]
[7809] Strauch, Alexander Aleksandrovich 1868 [1867]
[7810] Strauch, Alexander Aleksandrovich 1868
[7811] Strauch, Alexander Aleksandrovich 1869 [1868]
[7812] Strauch, Alexander Aleksandrovich 1869 [1868]
[7813] Strauch, Alexander Aleksandrovich 1869
[7814] Strauch, Alexander Aleksandrovich 1870
[7815] Strauch, Alexander Aleksandrovich 1873
[7816] Strauch, Alexander Aleksandrovich 1876
[7817] Strauch, Alexander Aleksandrovich 1887
[7818] Strauch, Alexander Aleksandrovich 1889
[7819] Strauch, Alexander Aleksandrovich 1890

STRAUSS, M
[4812] Kotler, B. P., J. S. Brown, R. H. Slotow, W. L. Goodfriend, M. Strauss 1993

STRECKER, M R
[7820] Strecker, M. R., L. Ratschbacher, W. Frisch, S. Semiletkin, A. Zamoruyev 1994

STRECKER, MANFRED R
[9417] Schildgen, Taylor F., Domenico Cosentino, Manfred R. Strecker, Cengiz Yildirim 2011
[9522] Ballato, Paolo, Cornelius E. Uba, Angela Landgraf, Manfred R. Strecker, Masafumi Sudo, Daniel F. Stockli, Anke Friedrich, Saeid H. Tabatabaei 2011

STREET, JANICE K
[7821] Street, William S., Janice K. Street, Richard Sawyer 1986

STREET, WILLIAM S
[7821] Street, William S., Janice K. Street, Richard Sawyer 1986

STRELNIKOV, D
[7822] Strelnikov, D. 1995

STRELTSOV, A B
[3490] Golubev, Mikhail Leonidovich, A. B. Streltsov 1989

STRESEMANN, ERWIN
[7823] Stresemann, Erwin 1951
[7824] Stresemann, Erwin 1954
[7825] Stresemann, Erwin 1960

STRIDE, A H
[7826] Stride, A. H., R. H. Belderson, N. H. Kenyon 1977

STRIJBOSCH, HENK
[3338] van Gelder, J. J., Henk Strijbosch, P. J. M. Bergers 1987
[6539] van Piggelen, Dick C. G., Henk Strijbosch 1993

[8313] van Piggelen, Dick C. G., Henk Strijbosch 1993
[6469] Peters, Anne, Koen J. F. Verhoeven, Henk Strijbosch 1994
[6470] Peters, Anne, Koen J. F. Verhoeven, Dick C. G. van Piggelen, Henk Strijbosch 1994
[8308] van der Winden, Jan, Sergé Bogaerts, Henk Strijbosch, Vincent van den Berg 1994
[8309] van der Winden, Jan, Henk Strijbosch, Sergé Bogaerts 1995
[8307] van der Winden, Jan, Sergé Bogaerts, Henk Strijbosch 1997
[8310] van der Winden, Jan, Henk Strijbosch, Sergé Bogaerts unknown
STRÖDICKE, MARTIN
[7827] Strödicke, Martin, Birgit Gerisch 1999
STROVER, C H
[7828] Strover, C. H. 1933
STUART, B
[7829] Stuart, B., D. Clayton 1983
STUART, BRYAN L
[6371] Parham, James Ford, Oğuz Türkozan, Bryan L. Stuart, Marine S. Arakelyan, Soheila Shafei, J. Robert Macey, Theodore Johnstone Papenfuss 2006
[6358] Papenfuss, Theodore Johnstone, Todd R. Jackman, Aaron Matthew Bauer, Bryan L. Stuart, Michael D. Robinson, James Ford Parham 2009
STUART-FOX, D M
[7830] Stuart-Fox, D. M., T. J. Ord 2004
STUBBS, D
[7831] Stubbs, D. 1989
[7832] Stubbs, D. 1989
STUGREN, BOGDAN
[7833] Stugren, Bogdan 1961
[7834] Stugren, Bogdan 1984
[7835] Stugren, Bogdan, P. Tassoula 1987
STULL, OLIVE GRIFFITH
[7836] Stull, Olive Griffith 1935
STUMP, EDMUND
[7653] Sorkhabi, Rasoul B., Edmund Stump 1993
STUMPEL, ANTON H P
[7837] Stumpel, Anton H. P., Richard Podloucky, Keith Corbett, Claes Andrén, Antonio Bea, Göran Nilson, Maria Elisa Oliveira 1992
STÜMPEL, NIKOLAUS
[9371] Pook, Catharine E., Ulrich Joger, Nikolaus Stümpel, Wolfgang Wüster 2009
[9456] Stümpel, Nikolaus, Ulrich Joger 2009
STUTZ, ANDREA
[7129] Schätti, Beat, Andrea Stutz 2005
[7130] Schätti, Beat, Andrea Stutz, Corinne Charvet 2005
STYLES, P
[3404] Girdler, R. W., P. Styles 1978
[7838] Styles, P., S. A. Hall 1979
SUBBA RAO, M V
[7839] Subba Rao, M. V. 1975
[7840] Subba Rao, M. V. 1975
[7841] Subba Rao, M. V. 1996
SUC, J P
[6600] Poumot, C., J. P. Suc 1983
SUCHOW, G F
[5010] Lantz, Louis Amédée, G. F. Suchow 1934
[7842] Suchow, G. F. 1936
SUDO, MASAFUMI
[9522] Ballato, Paolo, Cornelius E. Uba, Angela Landgraf, Manfred R. Strecker, Masafumi Sudo, Daniel F. Stockli, Anke Friedrich, Saeid H. Tabatabaei 2011
SUGUROV, A M
[7843] Sugurov, A. M. 1909
[7844] Sugurov, A. M. 1914
SUKENIK, S
[175] Alkan, M. L., S. Sukenik 1974
SUKHANOV, V B
[7845] Sukhanov, V. B. 2000
SULEIMAN, AHMED SAEED
[9395] Razzetti, Edoardo, Roberto Sindaco, Cristina Grieco, Francesca Pella, Ugo Ziliani, Fabio Pupin, Elisa Riservato, Daniele Pellitteri-Rosa, Luca Butikofer, Ahmed Saeed Suleiman, Badar Awadh Al-Aseily, Caterina Carugati, Eleonora Boncompagni, Mauro Fasola 2011
SULEIMAN, M
[8065] Tilbury, C. R., M. M. Madkour, D. Saltissi, M. Suleiman 1987
ŞULEKOĞLU, SEMA
[9195] Düşen, Serdar, M. Cemal Oğuz, Diane P. Barton, Ayşe Aral, Sema Şulekoğlu, Yahya Tepe 2010
SÜLEYMAN, B
[3349] Geldiay, R., K. Tufan, B. Süleyman 1981
SULTAN, MOHAMED
[7740] Stem, Robert J., Kent C. Nielsen, Eric Best, Mohamed Sultan, Raymond E. Arvidson, Alfred Kroener 1990
[7847] Sultan, Mohamed, Kevin R. Chamberlain, Samuel A. Bowring, Raymond E. Arvidson 1990
[7846] Sultan, Mohamed, R. Becker, Raymond E. Arvidson, P. Shore, R. J. Stern, Z. El Alfy, E. A. Guinness 1992
SULTANA, Z
[7848] Sultana, Z., J. H. Darakhshan, M. A. Haleem 1985
SULTANALIEVA, N
[8973] Yukelson, L. Ya, N. S. Auybova, S. M. Leigerman, N. Sultanalieva 1989
SUMIDA, M
[6151] Nishioka, M., M. Sumida 1992
SUMNER, M
[7849] Sumner, M. 1954
SUN, Y
[2534] Dewey, John Frederich, R. M. Shackleton, C. Chang, Y. Sun 1988
SUNDBERG, PER
[6144] Nilson, Göran, Per Sundberg 1981
SUNEJA, I
[7850] Suneja, I., J. Sanjeev 1983
SUNGURLU, O

[5146] Letouzey, J., B. Biju-Duval, A. Dorkel, R. Gonnard, K. Kristchev, Lucien Montadert, O. Sungurlu 1977
SUN HONGYING
[5210] Liu Naifa, Li Rende, Sun Hongying 1993
SURA, PIOTR
[7851] Sura, Piotr 2000
SURMONT, D
[7852] Surmont, D., J.-J. Surmont 1971
SURMONT, J.-J
[7852] Surmont, D., J.-J. Surmont 1971
SUZUKI, T
[5887] Morita, T., S. Iwanaga, T. Suzuki 1976
SVAHN, K
[7853] Svahn, K. 1955
SVATORA, MIROSLAV
[3180] Frynta, Daniel, Jirí Moravec, Ivan Rehák, Miroslav Svatora 1997
SVETOVIDOV, A N
[7854] Svetovidov, A. N. 1976
SWAN, LAWRENCE WESLEY
[7855] Swan, Lawrence Wesley 1947
[5171] Leviton, Alan Edward, George Sprague Myers, Lawrence Wesley Swan 1956
[7856] Swan, Lawrence Wesley, Alan Edward Leviton 1962
SWAROOP, S
[7857] Swaroop, S., B. Grab 1954
SWARUP, K
[2370] Das, V. D., K. Swarup 1975
SWEDAN, AHMED
[129] Albritton Jr., Claude C., James E. Brooks, Bahay Issawi, Ahmed Swedan 1991
SWEET, WALTER C
[7858] Sweet, Walter C., Yang Zunyi, J. M. Dickins, Yin Hongfu 1992
[7859] Sweet, Walter C., Yang Zunyi, J. M. Dickins, Yin Hongfu 1992
SWELAM, NAHED
[2783] El-Asmar, M. Farid, Emtiaz A. Shaban, Magda Hagag, Nahed Swelam, Anthony Tu 1986
SWISHER, C C
[1115] Bernor, R. L., N. Solounias, C. C. Swisher, J. A. Van Couvering 2000?
SWOFFORD, D L
[7860] Swofford, D. L. 1993
[7861] Swofford, D. L. 1998
[7862] Swofford, D. L. 2001
[9457] Swofford, D. L. 2002
SYMONDS, P A
[6540] Pigram, C. J., P. J. Davies, D. A. Feary, P. A. Symonds 1989
SZCZERBAK, NIKOLAI NIKOLAEVICH
[7863] Szczerbak, Nikolai Nikolaevich 1960
[7864] Szczerbak, Nikolai Nikolaevich 1960
[7865] Szczerbak, Nikolai Nikolaevich 1965
[3516] Gorelov, Yu K., Nikolai Nikolaevich Szczerbak 1966
[7866] Szczerbak, Nikolai Nikolaevich 1966
[7867] Szczerbak, Nikolai Nikolaevich 1970
[7868] Szczerbak, Nikolai Nikolaevich 1971
[7869] Szczerbak, Nikolai Nikolaevich 1972
[7913] Szczerbak, Nikolai Nikolaevich, E. V. Vashetko 1973
[3514] Gorelov, Yu K., Ilya Sergeevich Darevsky, Nikolai Nikolaevich Szczerbak 1974
[7870] Szczerbak, Nikolai Nikolaevich 1974
[7871] Szczerbak, Nikolai Nikolaevich 1975
[7872] Szczerbak, Nikolai Nikolaevich 1975
[811] Bannikov, Andrei Grigorygevich, Ilya Sergeevich Darevsky, Vladimir G. Ischchenko, Anver Kejusevich Rustamov, Nikolai Nikolaevich Szczerbak 1977
[7902] Szczerbak, Nikolai Nikolaevich, Mikhail Leonidovich Golubev 1977
[7903] Szczerbak, Nikolai Nikolaevich, Mikhail Leonidovich Golubev 1977
[101] Akhmedov, S. B., Nikolai Nikolaevich Szczerbak 1978
[2337] Darevsky, Ilya Sergeevich, Nikolai Nikolaevich Szczerbak 1978
[7873] Szczerbak, Nikolai Nikolaevich 1978
[3491] Golubev, Mikhail Leonidovich, Nikolai Nikolaevich Szczerbak 1979
[3492] Golubev, Mikhail Leonidovich, Nikolai Nikolaevich Szczerbak 1979
[6560] Pisanets, Eugene M., Nikolai Nikolaevich Szczerbak 1979
[7874] Szczerbak, Nikolai Nikolaevich 1979
[7875] Szczerbak, Nikolai Nikolaevich 1979
[7876] Szczerbak, Nikolai Nikolaevich 1979
[4324] Jeremchenko, Valery Konstantinovich, Nikolai Nikolaevich Szczerbak 1980
[4325] Jeremchenko, Valery Konstantinovich, Nikolai Nikolaevich Szczerbak 1980
[3493] Golubev, Mikhail Leonidovich, Nikolai Nikolaevich Szczerbak 1981
[3494] Golubev, Mikhail Leonidovich, Nikolai Nikolaevich Szczerbak 1981
[7877] Szczerbak, Nikolai Nikolaevich 1981
[7878] Szczerbak, Nikolai Nikolaevich 1981
[7879] Szczerbak, Nikolai Nikolaevich 1981
[7880] Szczerbak, Nikolai Nikolaevich 1981
[7881] Szczerbak, Nikolai Nikolaevich 1981
[7882] Szczerbak, Nikolai Nikolaevich 1981
[7904] Szczerbak, Nikolai Nikolaevich, Mikhail Leonidovich Golubev 1981
[7914] Szczerbak, Nikolai Nikolaevich, V. V. Zhukova, Eugene M. Pisanets 1981
[7883] Szczerbak, Nikolai Nikolaevich 1982
[3495] Golubev, Mikhail Leonidovich, Nikolai Nikolaevich Szczerbak 1983
[7905] Szczerbak, Nikolai Nikolaevich, Mikhail Leonidovich Golubev 1983
[7906] Szczerbak, Nikolai Nikolaevich, Mikhail Leonidovich Golubev 1984
[2594] Dotsenko, I. B., Nikolai Nikolaevich Szczerbak

1985
[3496] Golubev, Mikhail Leonidovich, Nikolai Nikolaevich Szczerbak 1985
[6978] Rustamov, Anver Kejusevich, Nikolai Nikolaevich Szczerbak 1985
[7884] Szczerbak, Nikolai Nikolaevich 1985
[8946] Yeremchenko, V. K., E. F. Shurukov, Nikolai Nikolaevich Szczerbak 1985
[4326] Jeremchenko, Valery Konstantinovich, Nikolai Nikolaevich Szczerbak 1986
[6979] Rustamov, Anver Kejusevich, Nikolai Nikolaevich Szczerbak 1986
[7885] Szczerbak, Nikolai Nikolaevich 1986
[7886] Szczerbak, Nikolai Nikolaevich 1986
[7907] Szczerbak, Nikolai Nikolaevich, Mikhail Leonidovich Golubev 1986
[7908] Szczerbak, Nikolai Nikolaevich, Mikhail Leonidovich Golubev 1986
[7911] Szczerbak, Nikolai Nikolaevich, Y. D. Khomustenko, Mikhail Leonidovich Golubev 1986
[102] Akhmedov, S. B., Nikolai Nikolaevich Szczerbak 1987
[7887] Szczerbak, Nikolai Nikolaevich 1988
[7888] Szczerbak, Nikolai Nikolaevich 1989
[7889] Szczerbak, Nikolai Nikolaevich 1989
[7890] Szczerbak, Nikolai Nikolaevich 1989
[7891] Szczerbak, Nikolai Nikolaevich 1990
[7899] Szczerbak, Nikolai Nikolaevich, S. B. Akhmedov 1990
[1380] Böhme, Wolfgang, Nikolai Nikolaevich Szczerbak 1991
[7892] Szczerbak, Nikolai Nikolaevich 1991
[2062] Chikin, Yuri A., Nikolai Nikolaevich Szczerbak 1992
[1381] Böhme, Wolfgang, Nikolai Nikolaevich Szczerbak 1993
[2338] Darevsky, Ilya Sergeevich, Nikolai Nikolaevich Szczerbak 1993
[6179] Obst, Fritz Jürgen, Nikolai Nikolaevich Szczerbak 1993
[6180] Obst, Fritz Jürgen, Nikolai Nikolaevich Szczerbak, Wolfgang Böhme 1993
[6871] Rösler, Herbert, Nikolai Nikolaevich Szczerbak 1993
[7900] Szczerbak, Nikolai Nikolaevich, Wolfgang Böhme 1993
[7901] Szczerbak, Nikolai Nikolaevich, Wolfgang Böhme 1993
[7893] Szczerbak, Nikolai Nikolaevich 1994
[4808] Kotenko, Tatian I., Nikolai Nikolaevich Szczerbak 1995
[6559] Pisanets, Eugene M., S. V. Mezhzherin, Nikolai Nikolaevich Szczerbak 1996
[7909] Szczerbak, Nikolai Nikolaevich, Mikhail Leonidovich Golubev 1996
[7910] Szczerbak, Nikolai Nikolaevich, Mikhail Leonidovich Golubev 1996
[7912] Szczerbak, Nikolai Nikolaevich, Anatoly A. Tokar, I. V. Kyrilenko 1997
[2322] Darevsky, Ilya Sergeevich, N. G. Kan, N. L. Ryabinina, I. A. Martirosyan, O. N. Tokarskaya, Vernata V. Grechko, Nikolai Nikolaevich Szczerbak, Felix D. Danielyan, Alexey P. Ryskov 1998
[7894] Szczerbak, Nikolai Nikolaevich 2003
[7895] Szczerbak, Nikolai Nikolaevich 2003
[7896] Szczerbak, Nikolai Nikolaevich 2003
[7897] Szczerbak, Nikolai Nikolaevich 2003
[7898] Szczerbak, Nikolai Nikolaevich 2003

SZÉL, A
[7915] Szél, A., P. Röhlich, V. Govardovskii 1986
[5118] Leow, E. R., V. I. Govardovskii, P. Röhlich, A. Szél 1996

SZIJJ, J
[746] Baierle, H. U., Wolfgang Frey, Helmut Kessler, Thomas Kordges, H. Kürschner, C. J. Schäfer, J. Szijj 1985

SZYDLAR, Z
[4256] Ivanov, M., Jean-Claude Rage, Z. Szydlar, M. Venczel 2000

SZYMURA, J M
[3465] Gollmann, G., J. Pialek, J. M. Szymura, Jan Willem Arntzen 1997

SZYMURA, JACEK M
[5451] Maxson, Linda R., Jacek M. Szymura 1984

SZYNDLAR, ZBIGNIEW
[7916] Szyndlar, Zbigniew 1986
[7917] Szyndlar, Zbigniew 1987
[7918] Szyndlar, Zbigniew 1987
[7920] Szyndlar, Zbigniew, Jean-Claude Rage 1989
[7921] Szyndlar, Zbigniew, Jean-Claude Rage 1990
[7925] Szyndlar, Zbigniew, Galina A. Zerova 1990
[7919] Szyndlar, Zbigniew 1991
[7926] Szyndlar, Zbigniew, Galina A. Zerova 1992
[7924] Szyndlar, Zbigniew, Hans-Hermann Schleich 1994
[7922] Szyndlar, Zbigniew, Jean-Claude Rage 2002
[7923] Szyndlar, Zbigniew, Jean-Claude Rage 2003

T, A L
[4373] K, J. N., A. L. T 1967

TABATABAEI, SAEID H
[9522] Ballato, Paolo, Cornelius E. Uba, Angela Landgraf, Manfred R. Strecker, Masafumi Sudo, Daniel F. Stockli, Anke Friedrich, Saeid H. Tabatabaei 2011

TABATABAI, M
[5065] Latifi, Mahmoud, M. Tabatabai 1989

TABERLET, PIERRE
[9458] Taberlet, Pierre, Luca Fumagalli, Anne-Gabrielle Wust-Saucy, Jean-François Cosson 1998

TABORSKÁ, E
[7927] Táborská, E. 1971
[4788] Kornalík, František, E. Táborská 1972
[4789] Kornalík, František, E. Táborská 1973
[4790] Kornalík, František, E. Táborská, Z. Erbanova 1976

TABRIZI, F HUSENGI
[7928] Tabrizi, F. Husengi 1980

TADEVOSYAN, TIGRAN L
[9459] Tadevosyan, Tigran L. 2006
TAGLIONI, ALESSANDRA
[3532] Gozzo, Stefano, Rita Casetti, Alessandra Taglioni, Monica Meloni, Vincenzo Monaco 1999
TAIB, NOORY T
[7930] Taib, Noory T., Bashir M. Jarrar 1985
[4309] Jarrar, Bashir M., Noory T. Taib 1987
[7929] Taib, Noory T. 1988
[116] Al-Asgah, N. A., Noory T. Taib, Bashir M. Jarrar 1990
TAIKOV, I
[9074] Zolotavina, V., S. Basalaeva, V. Dubjansky, I. Taikov, Tatiana Dujsebayeva 1997
TAKACS, ZOLTAN
[7931] Takacs, Zoltan 1986
TAKAHASHI, T
[5732] Minoura, K., F. Imamura, U. Kuran, T. Nakamura, G. A. Papdopoulos, T. Takahashi, A. C. Yalciner 2000
TAKAHASHI, W Y
[7932] Takahashi, W. Y., Anthony Tu 1970
TAKAI, F
[7933] Takai, F. 1974
TAKIN, MANOOCHEHR
[7934] Takin, Manoochehr 1972
TALB, N T
[7935] Talb, N. T., Bashir M. Jarrar 1986
TALBOT, C J
[4273] Jackson, M. P. A., R. R. Cornelius, C. H. Craig, Augusto Gansser, Jovan Stöcklin, C. J. Talbot 1990
TALHOUK, ABDUL MONIM S
[7936] Talhouk, Abdul Mon'im S., Wilhelm Büttiker, John Gasperetti, Patricia R. Gasperetti, Dick Massey 1981
TALJAARD, N
[4367] Joubert, F. J., N. Taljaard 1978
[4368] Joubert, F. J., N. Taljaard 1978
[4369] Joubert, F. J., N. Taljaard 1978
TAMPAL, FARIDA
[385] Andrews, Harry V., Farida Tampal 1992
TAN HANDONG
[6029] Nelson, K. D., Zhao Wenjin, L. D. Brown, J. Kuo, Che Jinkai, Liu Xianwen, S. L. Klemperer, Y. Makovsky, R. Meissner, J. Mechie, R. Kind, F. Wenzel, J. Nabelek, Chen Leshou, Tan Handong, Wenbo Wei, A. G. Jones, J. Booker, M. Unsworth, W. S. F. Kidd, M. Hauck, D. Alsdorf, A. Ross, M. Cogan, Wu Changde, E. Sandvol, M. Edwards 1996
TANSLEY, K
[7937] Tansley, K. 1959
TANTAWY, H M
[3386] Ghobashi, A. F. A., M. H. Abu Eglah, H. M. Tantawy, A. A. Ibrahim 1990
TANTERI, G
[9149] Brizzi, R., Murat Sevinç, G. Tanteri 2003
[9150] Brizzi, R., Murat Sevinç, G. Tanteri 2005
TAPLIN, L E
[7938] Taplin, L. E., G. C. Grigg 1989
TAPPONIER, PAUL
[5849] Molnar, Peter, Paul Tapponier 1977
[4651] Khan, T., M. Mattauer, F. Proust, Paul Tapponier 1979
[7939] Tapponier, Paul, M. Mattauer, F. Proust, C. Cassaigneau 1981
[7940] Tapponier, Paul, G. Peltzer, R. Armido 1986
TAPPONNIER, PAUL
CHECK
[5850] Molnar, Peter, Paul Tapponnier 1985
TAQUET, P
[8034] Thomas, H., P. Taquet, G. Ligabue, C. Del'Agnola 1978
TARASCHUK, C V
[9289] Kotenko, Tatian I., C. V. Taraschuk 1982
TARASHCHUK, S V
[3497] Golubev, Mikhail Leonidovich, S. V. Tarashchuk, M. V. Veselovsky 1991
TARE, T G
[7941] Tare, T. G., D. M. Renapurkar 1992
TARIQ, SAEED
[79] Ahmad, Uzair, Saeed Tariq, Muhammad Shahab, Muhammad Arslan 1998
TARKHNISHVILI, DAVID
[9460] Tarkhnishvili, David, Alexander Gavashelishvili, Anna Avaliani, Marine Murtskhvaladze, Levan Mumladze 2010
TARKHNISHVILI [also as TARKNISHVILI and TARKNISHVILII], DAVID N
[6647] Pyastolova, O. A., David N. Tarknishvili [Tarkhnishvili] 1985
[772] Bakradze, Michael Aleksandrovich, David N. Tarkhnishvili [Tarknishvilii], Viacheslav Mikhailovich Chkhikvadze 1987
[4924] Kuzmin, Sergius L., David N. Tarkhnishvili [Tarknishvilii] 1987
[7953] Tarknishvili [Tarkhnishvili], David N. 1987
[7954] Tarknishvili [Tarkhnishvili], David N. 1987
[7957] Tarknishvili [Tarkhnishvili], David N., Sergius L. Kuzmin 1987
[7949] Tarkhnishvili [Tarknishvili], David N., Irina A. Serbinova 1993
[3457] Gokhelashvili, Ramaz K., David N. Tarkhnishvili [Tarknishvilii] 1994
[7942] Tarkhnishvili [Tarknishvili], David N. 1994
[7946] Tarkhnishvili [Tarknishvili], David N., Ramaz K. Gokhelashvili 1994
[7952] Tarkhnishvili [Tarknishvili], David N., B. Thiesmeier 1994
[7943] Tarkhnishvili [Tarknishvili], David N. 1995
[4925] Kuzmin, Sergius L., David N. Tarknishvili [Tarkhnishvili] 1996
[7955] Tarknishvili [Tarkhnishvili], David N. 1996
[7944] Tarkhnishvili [Tarknishvili], David N. 1997
[7947] Tarkhnishvili [Tarknishvili], David N., Ramaz K. Gokhelashvili 1997
[7950] Tarkhnishvili [Tarknishvili], David N., Irina A. Serbinova 1997

[7958] Tarknishvili [Tarkhnishvili], David N., Irina A. Serbinova 1997
[7951] Tarkhnishvili [Tarknishvili], David N., Irina A. Serbinova "1998" 1999
[7945] Tarkhnishvili [Tarknishvili], David N., Jan Willem Arntzen, Roger S. Thorpe 1999
[7948] Tarkhnishvili [Tarknishvili], David N., Ramaz K. Gokhelashvili 1999
[7956] Tarknishvili [Tarkhnishvili], David N., Ramaz K. Gokhelashvili 1999

TARLING, D H
[7959] Tarling, D. H. 1988

TARSITANO, S F
[7960] Tarsitano, S. F. 1987

TARSITANO, S S
[7961] Tarsitano, S. S., E. Frey, J. Reiss 1989

TARTARASHVILI, R V
[7962] Tartarashvili, R. V., Michael Aleksandrovich Bakradze 1989

TASCHENBERG, O
[7963] Taschenberg, O. 1883

TASHJIAN, JOHN H
[7964] Tashjian, John H., V. Scheidt 1988

TAŞKAVAK, ERTAN
[7965] Taşkavak, Ertan 1992
[7968] Taşkavak, Ertan, Mehmet Kutsay Atatür 1996
[8083] Tok, Cemal Varol, Mehmet Kutsay Atatür, Ertan Taşkavak 1997
[7966] Taşkavak, Ertan 1998
[7969] Taşkavak, Ertan, Mehmet Kutsay Atatur 1998
[7970] Taşkavak, Ertan, Ralf H. Boulon Jr., Mehmet Kutsay Atatür 1998
[7972] Taşkavak, Ertan, T. Ceylan, C. Ülker, B. Ergev 1998
[7973] Taşkavak, Ertan, Balázs Farkas 1998
[7974] Taşkavak, Ertan, Michael J. Reimann 1998
[7975] Taşkavak, Ertan, Michael J. Reimann 1998
[7976] Taşkavak, Ertan, Michael J. Reimann 1998
[7967] Taşkavak, Ertan 1999
[7977] Taşkavak, Ertan, Michael J. Reimann, Wouter N. Polder 1999
[8117] Tosunoğlu, Murat, Bayram Göçmen, Ertan Taşkavak, Abidin Budak 1999
[4886] Kumlutaş, Yusuf, Ertan Taşkavak, İbrahim Baran, Çetin Ilgaz, Aziz Avci 2002
[4887] Kumlutaş, Yusuf, Ertan Taşkavak, İbrahim Baran, Çetin Ilgaz, Aziz Avci 2002
[6532] Pieh, Alexander, Ertan Taşkavak, Michael J. Reimann 2002
[7978] Taşkavak, Ertan, Oğuz Türkozan, Yusuf Kumlutaş 2002
[3448] Göçmen, Bayram, Murat Tosunoğlu, Ertan Taşkavak 2003
[8200] Türkozan, Oğuz, Kurtuluş Olgun, Ertan Taşkavak, Ferhat Kiremit 2004
[7971] Taşkavak, Ertan, Salim Can Akcinar 2005
[9480] Türkozan, Oğuz, Ferhat Kiremit, Ertan Taşkavak, Kurtuluş Olgun 2006 [2005]
[9223] Ghaffari, Hanyeh, Ertan Taşkavak, Mahmood Karami 2008
[9479] Türkozan, Oğuz, Ferhat Kiremit, James Ford Parham, Kurtuluş Olgun, Ertan Taşkavak 2010

TAŞKIN, NAZAN
[889] Baran, İbrahim, Oğuz Türkozan, Serdar Sak, Çetin Ilgaz, Nazan Taşkin 1997
[7979] Taşkin, Nazan 1998
[7980] Taşkin, Nazan, İbrahim Baran 2001
[7981] Taşkin, Nazan, Olgun Kurtuluş 2003

TASNIM, RASHIDA
[4641] Khan, Muhammad Sharif, Rashida Tasnim 1986
[4642] Khan, Muhammad Sharif, Rashida Tasnim 1986
[4643] Khan, Muhammad Sharif, Rashida Tasnim 1986
[4644] Khan, Muhammad Sharif, Rashida Tasnim 1987
[4645] Khan, Muhammad Sharif, Rashida Tasnim 1987
[4646] Khan, Muhammad Sharif, Rashida Tasnim 1989
[4647] Khan, Muhammad Sharif, Rashida Tasnim 1990
[4648] Khan, Muhammad Sharif, Rashida Tasnim 1992

TASSOULA, P
[7835] Stugren, Bogdan, P. Tassoula 1987

TASSY, P
[7996] Tchernov, Eitan, L. Gisberg, P. Tassy, N. P. Goldsmith 1987

TATAR, ORHAN
[9461] Tatar, Orhan, Fatih Poyraz, Halil Gürsoy, Ziyadin Cakir, Semih Ergintav, Zafer Akpinar, Fikret Koçbulut, Fikret Sezen, Tarik Türk, Kermal Ö. Hastaoğlu, Ali Polat, B. Levent Mesci, Önder Gürsoy, İ Ercüment Ayazli, Rahşan Çakmak, Alpay Belgen, Hakan Yavaşoğlu 2012

TATARINOV, L P
[7982] Tatarinov, L. P. 1988

TATER, J M
[3989] Hirn, Alfred, Jean-Claude Lepine, Georges Jobert, Martine Sapin, Gérard Wittlinger, Xu Zhong Xin, Gao Em Yuan, Wang Xiang Jing, Teng Ji Wen, Xiong Shao Bai, M. R. Pandey, J. M. Tater 1984

TAUTZ, DIETHARD
[7728] Steinfartz, Sebastian, Michael Veith, Diethard Tautz 2000
[7725] Steinfartz, Sebastian, Ui Wook Hwang, Diethard Tautz, Mehmet Öz, Michael Veith 2002

TAVO
[7983] TAVO 1984: Map A IV 4: Middle East. Average annual rainfall and variability
[7984] TAVO 1985: Map A II 4: Turkey, Geology (western part)
[7985] TAVO 1990: Map A VI 2: Middle East. Early Holocene vegetation (c. 8000 b.p.)

TAWFIK, A A
[7987] Tawfik, A. A., M. S. A. Akef, S. W. S. Abdel-Mageid 1994
[7986] Tawfik, A. A., M. S. A. Akef, S. S. Abdel-Mageid, A. Z. Eisa 1996

TAYHAN, YAHYA
[9167] Çiçek, Kerim, Yahya Tayhan, Sibel Hayretdağ, Dinçer Ayaz, Cemal Varol Tok 2011

TAYLOR, EDWARD HARRISON
[7988] Taylor, Edward Harrison 1936
[7604] Smith, Hobart Muir, Edward Harrison Taylor 1945
[7605] Smith, Hobart Muir, Edward Harrison Taylor 1950
[7606] Smith, Hobart Muir, Edward Harrison Taylor 1950
[7989] Taylor, Edward Harrison 1962
[7607] Smith, Hobart Muir, Edward Harrison Taylor 1966
TAYLOR, R D
[7990] Taylor, R. D. 1995
TAYLOR, RICHARD T
[1441] Bolanos, Róger, Alvaro Flores, Richard T. Taylor, Luis Cerdus 1974
TAZIEFF, H
[7991] Tazieff, H., Jacques Varet, F. Barberi, G. Giglia 1972
TCHALENKO, J S
[7992] Tchalenko, J. S. 1973
[7993] Tchalenko, J. S., M. Berberian, H. Behzadi 1973
TCHERNOV, E
[934] Bar-Yosef, O., E. Tchernov 1966
[3464] Goldsmith, N. F., F. Hirsch, G. M. Friedman, E. Tchernov, B. Derin, E. Gerry, A. Horowitz, G. Weinberger 1988
TCHERNOV, EITAN
[7994] Tchernov, Eitan 1980
[7996] Tchernov, Eitan, L. Gisberg, P. Tassy, N. P. Goldsmith 1987
[7995] Tchernov, Eitan 1988
[8966] Yom-Tov, Yoram, Eitan Tchernov 1988
[8967] Yom-Tov, Yoram, Eitan Tchernov 1988
TCHIKVADZE [see also CHKHIKVADZE], VIACHESLAV MICHAILOVICH
[7997] Tchikvadze, Viacheslav Michailovich 1984
TEKIN, EROOAN
[9462] Tekin, Eroğan, Baki Varol, Turhan Ayyildiz 2010
TELEPNEVA, V P
[7998] Telepneva, V. P. 1964
TELFORD, SAM ROUNDTREE
[7999] Telford, Sam Roundtree 1979
TELFORD III, SAM ROUNDTREE
[8000] Telford III, Sam Roundtree 1980
TELLIER, JM
[4202] Ineich, Ivan, J.-M. Tellier 1992
TENEKETSIS, K
[5390] Margaritoulis, Dimitris, C. Kappa, K. Teneketsis 1994
TENORA, F
[933] Barus, V., E. Kullman, F. Tenora 1972
TEPE, YAHYA
[9195] Düşen, Serdar, M. Cemal Oğuz, Diane P. Barton, Ayşe Aral, Sema Şulekoğlu, Yahya Tepe 2010
TERBISH, KH
[1496] Borkin, Leo Jakovlevich, Kh Munkhbayar, Nikolai Lutseanovich Orlov, D. V. Semenov, Kh Terbish 1990
[292] Ananjeva, Natalia Borisovna, Kh Munkhbayar, Nikolai Lutseanovich Orlov, Valentina Fyodorovna Orlova, D. V. Semenov, Kh Terbish 1997
TERENTJEV, PAUL VICTOROVICH
[9463] Terentjev, Paul Victorovich, Sergius Aleksandrovich Chernov 1936
[8002] Terentjev, Paul Victorovich, Sergius Aleksandrovich Chernov 1940
[8003] Terentjev, Paul Victorovich, Sergius Aleksandrovich Chernov 1949
[8004] Terentjev, Paul Victorovich, Sergius Aleksandrovich Chernov 1949
[8005] Terentjev, Paul Victorovich, Sergius Aleksandrovich Chernov 1949
[8006] Terentjev, Paul Victorovich, Sergius Aleksandrovich Chernov 1949
[8001] Terentjev, Paul Victorovich 1964
[8007] Terentjev, Paul Victorovich, Sergius Aleksandrovich Chernov 1965
TERTISHNIKOV [also as TERTYSHNIKOV], M[IKHAIL] F
[8011] Tertyshnikov, M. F. 1970
[8010] Tertishnikov, M. F., L. P. Logachova, A. P. Kutenkov 1979
[8012] Tertyshnikov, Mikhail F. 2000
TESTI, F
[8013] Testi, F. 1934
[8014] Testi, F. 1935
TEYNIE, A
[8015] Teynie, A. 1987
[4351] Joger, Ulrich, A. Teynié, D. Fuchs 1988
[8016] Teynie, A. 1991
THAKUR, V C
[7357] Searle, Mike P., B. F. Windley, Michael P. Coward, D. J. W. Cooper, A. J. Rex, D. C. Rex, L. I. Tingdong, Xiao Xuchang, M. Q. Jan, V. C. Thakur, S. Kumar 1987
THAPAR, G S
[8017] Thapar, G. S. 1921
THAPLIYAL, J P
[6337] Pandha, S. K., J. P. Thapliyal 1964
[6338] Pandha, S. K., J. P. Thapliyal 1964
[2080] Choubey, B. J., J. P. Thapliyal 1966
[6339] Pandha, S. K., J. P. Thapliyal 1967
THEAKSTON, R D G
[6319] Paine, M. J. I., H. P. Desmond, R. D. G. Theakston, J. M. Crampton 1992
[3395] Gillissen, A., R. D. G. Theakston, J. Barth, B. May, M. Krieg, David A. Warrell 1994
[5896] Moura-da-Silva, Ana M., R. D. G. Theakston, Julian M. Crampton 1997
THENIUS, E
[8018] Thenius, E. 1979
THEOBALD, WILLIAM
[8019] Theobald, William 1868
[8020] Theobald, William 1876
THEODOR, OSKAR

[1340] Bodenheimer, Friedrich Simon, Oskar Theodor 1929
[8021] Theodor, Oskar 1954
[8022] Theodor, Oskar 1955
THEODORIDES, JEAN
[8023] Theodorides, Jean 1954
THESIGER, WILFRED
[8024] Thesiger, Wilfred 1949
THEWISSEN, J G M
[8025] Thewissen, J. G. M., Malcolm C. McKenna 1992
THIESMEIER, B
[3618] Greven, H., B. Thiesmeier 1994
[7952] Tarkhnishvili [Tarknishvili], David N., B. Thiesmeier 1994
[3658] Grossenbacher, K., B. Thiesmeier 1999
THIESMEIER, BURKHARD
[8026] Thiesmeier, Burkhard, A. Kupfer 2000
THIREAU, M
[803] Baloutch, Mohammad, M. Thireau 1986
[8027] Thireau, M. 1986
THOM, NICK
[9464] Thom, Nick 2010
THOMAS, BERTRAM
[8028] Thomas, Bertram 1931
[8029] Thomas, Bertram 1931
[8030] Thomas, Bertram 1932
THOMAS, H
[8034] Thomas, H., P. Taquet, G. Ligabue, C. Del'Agnola 1978
[8032] Thomas, H., S. Sen 1979
[8033] Thomas, H., S. Sen, G. Ligabue 1980
[8031] Thomas, H., R. Bernor, J.-J. Jaeger 1982
THOMAS, HERBERT
[1844] Buffetaut, Eric, Herbert Thomas 1981
THOMAS, R H
[3819] Harris, David James, Edwin Nicholas Arnold, R. H. Thomas 1998
THOMAS, RICHARD
[9180] Daza, Juan D., Alexandra Herrera, Richard Thomas, Héctor Claudio 2009
THOMPSON, D R
[3437] Godley, Brendan J., D. R. Thompson, Robert W. Furness 1999
THOMPSON, EDWARD JOHN
[8035] Thompson, Edward John 1929
THOMSON, R
[3438] Godley, Brendan J., R. Thomson, Annette C. Broderick 1998
THOMSON, ROBERT C
[9132] Barley, Anthony J., Phillip Q. Spinks, Robert C. Thomson, H. Bradley Shaffer 2010
THORN, R
[2108] Clergue-Gazeau, M., R. Thorn 1979
THORN, ROBERT
[8036] Thorn, Robert 1969 [1968]
THORNTHWAITE, C W
[1957] Carter, D. B., C. W. Thornthwaite, J. R. Mather 1958
[8037] Thornthwaite, C. W., J. R. Mather, D. B. Carter 1958
THOROGOOD, JUNE
[8038] Thorogood, June, I. W. Whimster 1979
THORPE, ROGER S
[8039] Thorpe, Roger S. 1975
[8040] Thorpe, Roger S. 1979
[8041] Thorpe, Roger S. 1989
[8042] Thorpe, Roger S. 1989
[8923] Wüster, Wolfgang, Roger S. Thorpe 1989
[8924] Wüster, Wolfgang, Roger S. Thorpe 1989
[8925] Wüster, Wolfgang, Roger S. Thorpe 1991
[8922] Wüster, Wolfgang, Satako Otsuka, Anita Malhotra, Roger S. Thorpe 1992
[8926] Wüster, Wolfgang, Roger S. Thorpe 1992
[8927] Wüster, Wolfgang, Roger S. Thorpe 1992
[8044] Thorpe, Roger S., Wolfgang Wüster, Anita Malhotra 1997 [1996]
[7945] Tarkhnishvili [Tarknishvili], David N., Jan Willem Arntzen, Roger S. Thorpe 1999
[8043] Thorpe, Roger S., Catharine E. Pook, Anita Malhotra 2007
THOUVENY, N
[9182] Develle, A.-L., F. Gasse, L. Vidal, D. Williamson, F. Demory, E. Van Campo, B. Ghaleb, N. Thouveny 2011
THROCKMORTON, G[AYLORD] S
[8045] Throckmorton, Gaylord S. 1976
[8046] Throckmorton, Gaylord S. 1978
[8047] Throckmorton, Gaylord S. 1979
[8048] Throckmorton, G. S. 1980
THUNA, MINDY
[8733] Werner, Yehudah Leopold, Gergely Babocsay, Hilla Carmely, Mindy Thuna 2006
THUNBERG, CARL PEHR
[8049] Thunberg, Carl Pehr 1787
[8050] Thunberg, Carl Pehr 1787
[8051] Thunberg, Carl Pehr 1788
TICHENKO, N T
[1490] Borkin, Leo Jakovlevich, W. I. Garanin, N. T. Tichenko, I. A. Zaune 1979
TIEDEMANN, FRANZ
[8058] Tiedemann, Franz, Michael Häupl 1978
[8059] Tiedemann, Franz, M. Häupl 1980
[5461] Mayer, Werner, Franz Tiedemann 1982
[8053] Tiedemann, Franz, Heinz Grillitsch 1986
[9465] Tiedemann, Franz, Heinz Grillitsch 1988
[8052] Tiedemann, Franz 1991
[8054] Tiedemann, Franz, Heinz Grillitsch 1999
[8055] Tiedemann, Franz, Heinz Grillitsch 2002
[8056] Tiedemann, Franz, Heinz Grillitsch, Antonia Cabela, Richard Gemel 2002
[8057] Tiedemann, Franz, Heinz Grillitsch, Antonia Cabela, Richard Gemel 2002
TIELEMAN, B IRENE
[8830] Williams, Joseph B., B. Irene Tieleman, Mohammed Shobrak 1999
TIETJE, GABY ABT

[4029] Holenweg Peter, Anna-Katherina, Heinz-Ulrich Reyer, Gaby Abt Tietje 2002 [2001]
TIHEN, JOSEPH A
[8060] Tihen, Joseph A. 1945
TIKADER, BENOY KRISHNA
[8061] Tikader, Benoy Krishna, Ramesh Chandra Sharma 1985
[8062] Tikader, Benoy Krishna, Ramesh Chandra Sharma 1992
TILAK, R
[8063] Tilak, R. 1964
TILBURY, C R
[8065] Tilbury, C. R., M. M. Madkour, D. Saltissi, M. Suleiman 1987
[8064] Tilbury, C. R. 1988
TILBURY, COLIN
[9466] Tilbury, Colin 2010
TILLACK, FRANK
[8066] Tillack, Frank, Christoph Kucharzewski 2004
[7131] Schätti, Beat, Frank Tillack, Notker Helfenberger 2009
[7132] Schätti, Beat, Frank Tillack, Christoph Kucharzewski 2009
[9414] Schätti, Beat, Frank Tillack 2010
[9415] Schätti, Beat, Frank Tillack, Klaus-Dieter Schulz 2010
TILLMAN, J EDWARD
[8067] Tillman, J. Edward, Abbas Poosti, Steve Rossello, Anne Eckert 1981
TIMMERMANS, JP
[3931] Herrel, A., J.-P. Timmermans, F. de Vree 1998
TIMOFEEV, BORIS I
[8068] Timofeev, Boris I. 1997
TINGAY, MARK
[9378] Rajabi, Mojtaba, Shahram Sherkati, Bahman Bohloli, Mark Tingay 2010
TINGDONG, L I
[7357] Searle, Mike P., B. F. Windley, Michael P. Coward, D. J. W. Cooper, A. J. Rex, D. C. Rex, L. I. Tingdong, Xiao Xuchang, M. Q. Jan, V. C. Thakur, S. Kumar 1987
TINKLE, DONALD W
[3264] Gans, Carl, Donald W. Tinkle 1977
[8069] Tinkle, Donald W., J. Whitfield Gibbons 1977
TIPPETT, R
[3433] Godley, Brendan J., Annette C. Broderick, Sarah E. Solomon, R. Tippett, R. Malsom 1996
[4438] Kaska, Yakup, Robert Downie, R. Tippett, R. W. Furness 1998
TIRKEY, B
[4720] Klootwijk, C. T., M. L. Sharma, J. Gergan, B. Tirkey, S. K. Shah, V. Agarwal 1979
TIRREL, R
[7355] Searle, Mike P., A. K. Rex, R. Tirrel, D. C. Rex, A. C. Barnicoat, B. F. Windley 1989
TITUS, TOM A
[8070] Titus, Tom A., Allan Larson 1995
[9215] Frost, Darrell R., Richard E. Etheridge, D. Janies, Tom A. Titus 2001
TIWARI, SHIV KUMAR
[8071] Tiwari, Shiv Kumar 1991
TJURIN, S V
[8072] Tjurin, S. V. 1986
TOFOHR, O
[8073] Tofohr, O. 1907
TOIMASTOV, S S
[8074] Toimastov, S. S. 1989
TOK, CEMAL VAROL
[8075] Tok, Cemal Varol 1992
[8076] Tok, Cemal Varol 1993
[8077] Tok, Cemal Varol 1993
[8078] Tok, Cemal Varol 1995
[8079] Tok, Cemal Varol 1995
[3446] Göçmen, Bayram, Cemal Varol Tok, Ugur Kaya, Murat Tosunoğlu 1996
[5586] Mermer, Ahmet, Bayram Göçmen, Cemal Varol Tok 1996
[8086] Tok, Cemal Varol, Yusuf Kumlutaş 1996
[6230] Olgun, Kurtuluş, Cemal Varol Tok, Jan Willem Arntzen, Oğuz Türkozan 1997
[8083] Tok, Cemal Varol, Mehmet Kutsay Atatür, Ertan Taşkavak 1997
[531] Arikan, Hüseyin, Kurtuluş Olgun, I. Ethem Çevik, Cemal Varol Tok 1998
[6227] Olgun, Kurtuluş, İbrahim Baran, Cemal Varol Tok 1999
[8080] Tok, Cemal Varol 1999
[8081] Tok, Cemal Varol 1999
[8085] Tok, Cemal Varol, Bayram Göçmen, Ahmet Mermer 1999
[1832] Budak, Abidin, Cemal Varol Tok, Dinçer Ayaz 2000
[8082] Tok, Cemal Varol, Mehmet Kutsay Atatür, Dinçer Ayaz 2000
[5907] Mülayim, A., Cemal Varol Tok, Dinçer Ayaz 2001
[6228] Olgun, Kurtuluş, İbrahim Baran, Cemal Varol Tok 2001
[8084] Tok, Cemal Varol, Durmuş Cihan, Dinçer Ayaz 2002
[8194] Türkozan, Oğuz, Dinçer Ayaz, Cemal Varol Tok, D. Cihan 2003
[880] Baran, İbrahim, Yusuf Kumlutaş, Cemal Varol Tok, Çetin Ilgaz, Yakup Kaska, Kurtuluş Olgun, Oğuz Türkozan, Fatma Iret 2004
[8115] Tosunoğlu, Murat, Dinçer Ayaz, Cemal Varol Tok, Başaran Dülger 2004
[8087] Tok, Cemal Varol, Murat Tosunoğlu, Çiğdem Gül, Burcu Yigini, Mehmet Türkakin, Gülsah Saruhan, Serhat Kaya 2006
[2084] Çiçek, Kerim, Cemal Varol Tok, Ahmet Mermer, Murat Tosunoğlu, Dinçer Ayaz 2007
[2544] Dinçer, Ayaz, Cemal Varol Tok, Kerim Çiçek 2007
[9213] Fritz, Uwe, Ayaz Dinçer, Anna K. Hundsdörfer, Tatiana Kotenko, Daniela Guicking, Michael Wink,

Cemal Varol Tok, Kerim Çiçek, Jutta Buschbom 2009
[9240] Gül, Çiğdem, Cemal Varol Tok 2009
[9467] Tok, Cemal Varol, Murat Tosunoğlu, Dinçer Ayaz, Kerim Çiçek, Çiğdem Gül 2009
[9086] Afsar, Murat, Birgül Afsar, Kerim Çiçek, Cemal Varol Tok 2011
[9166] Çiçek, Kerim, Ahmet Mermer, Çemal Varol Tok 2011
[9167] Çiçek, Kerim, Yahya Tayhan, Sibel Hayretdağ, Dinçer Ayaz, Cemal Varol Tok 2011
[9477] Tosunoğlu, Murat, Cemal Varol Tok, Kurtuluş Olgun, Nurhayat Özdemir, Çiğdem Gül 2011

TOKAR, A N
[8097] Tokar, Anatoly A., A. N. Tokar, Michael Leonidovich Golubev 1995

TOKAR, ANATOLY A
[8088] Tokar, Anatoly A. 1986
[8089] Tokar, Anatoly A. 1989
[8090] Tokar, Anatoly A. 1989
[8091] Tokar, Anatoly A. 1989
[164] Aliev, T. R., N. E. Novrusov, Anatoly A. Tokar 1990
[8092] Tokar, Anatoly A. 1991
[8096] Tokar, Anatoly A., Fritz Jürgen Obst 1993
[3487] Golubev, Mikhail Leonidovich, Valentina A. Manilo, Anatoly A. Tokar 1994
[8093] Tokar, Anatoly A. 1995
[8094] Tokar, Anatoly A. 1995
[8097] Tokar, Anatoly A., A. N. Tokar, Michael Leonidovich Golubev 1995
[8095] Tokar, Anatoly A. 1996
[7912] Szczerbak, Nikolai Nikolaevich, Anatoly A. Tokar, I. V. Kyrilenko 1997

TOKARSKAYA, O N
[2322] Darevsky, Ilya Sergeevich, N. G. Kan, N. L. Ryabinina, I. A. Martirosyan, O. N. Tokarskaya, Vernata V. Grechko, Nikolai Nikolaevich Szczerbak, Felix D. Danielyan, Alexey P. Ryskov 1998
[9318] Martirosyan, I. A., T. N. Badaeva, D. N. Malysheva, V. I. Korchagin, V. G. Petrosyan, Felix D. Danielyan, Ilya Sergeevich Darevsky, O. N. Tokarskaya 2003

TOKOBAEV, M M
[8098] Tokobaev, M. M. 1986

TOKTOSUNOV, A T
[4378] Kadyrova, B. K., E. Y. Mazik, A. T. Toktosunov 1976
[5466] Mazik, E. J., B. K. Kadyrova, A. T. Toktosunov 1976

TOKUNAGA, SHOJI
[8752] Werner, Yehudah Leopold, Shigeru Okada, Hidetoshi Ota, Gad Perry, Shoji Tokunaga 1997

TOLLITT, M E
[8099] Tollitt, M. E. 1986

TOMASINI, OTTO VON
[8100] Tomasini, Otto von 1894

TOPORKOVA, L J
[8101] Toporkova, L. J., L. N. Stepanov 1977

TORIBA, MICHIHISA
[1741] Broadley, Donald G., Jean-Claude Rage, Michihisa Toriba 1993
[2568] Dixon, James Ray, Hobart Muir Smith, Michihisa Toriba 1993
[3460] Golay, Philippe, Hobart Muir Smith, Donald G. Broadley, James Ray Dixon, Colin J. McCarthy, Jean-Claude Rage, Beat Schätti, Michihisa Toriba 1993
[6688] Rage, Jean-Claude, Michihisa Toriba 1993
[8102] Toriba, Michihisa 1993 [1992]
[8103] Toriba, Michihisa 1993
[8104] Toriba, Michihisa 1994
[8105] Toriba, Michihisa 1994

TORKI, FARHANG
[9224] Gharzi, Ahmad, Farhang Torki 2001
[8106] Torki, Farhang 2006
[8107] Torki, Farhang 2007
[8110] Torki, Farhang, M. Sharifi 2007
[6012] Nazari-Serenjeh, Farzaneh, Farhang Torki 2008
[8109] Torki, Farhang, Ahmad Gharzi 2008
[9267] Javari, Majid, Farhang Torki 2008
[9472] Torki, Farhang, Ahmad Gharzi, Farsaneh Nazari-Serenjeh, Soheila Javanmardi, Nasin Heidari 2008
[4310] Javari, Majid, Farhang Torki 2009
[8108] Torki, Farhang 2009
[9468] Torki, Farhang 2009
[9469] Torki, Farhang 2009
[9470] Torki, Farhang 2010
[9473] Torki, Farhang, Nasin Heidari, Muhammad Sharif Khan 2010
[9471] Torki, Farhang, Faraham Ahmadzadeh, Çetin Ilgaz, Aziz Avci, Yusuf Kumlutaş 2011

TORNIER, GUSTAV
[8111] Tornier, Gustav 1899
[8112] Tornier, Gustav 1905

TOROSIAN, YE G
[5563] Melkumian, L. S., Ye G. Torosian 1988

TORTONESE, ENRICO
[8113] Tortonese, Enrico 1948
[8114] Tortonese, Enrico 1952

TOSUNOĞLU, MURAT
[529] Arikan, Hüseyin, Neclâ Özeti, I. Ethem Çevik, Murat Tosunoğlu 1994
[3443] Göçmen, Bayram, Yusuf Kumlutaş, Murat Tosunoğlu 1996
[3446] Göçmen, Bayram, Cemal Varol Tok, Ugur Kaya, Murat Tosunoğlu 1996
[885] Baran, İbrahim, Murat Tosunoğlu, Ugur Kaya, Yusuf Kumlutaş 1997
[4888] Kumlutaş, Yusuf, Murat Tosunoğlu, Bayram Göçmen 1999
[8117] Tosunoğlu, Murat, Bayram Göçmen, Ertan Taşkavak, Abidin Budak 1999
[8116] Tosunoğlu, Murat, Bayram Göçmen, Mehmet Kutsay Atatür, İ Ethem Çevik 2001
[3447] Göçmen, Bayram, Murat Tosunoğlu, Dinçer Ayaz 2002
[523] Arikan, Hüseyin, Mehmet Kutsay Atatür, Murat

Tosunoğlu 2003
[3448] Göçmen, Bayram, Murat Tosunoğlu, Ertan Taşkavak 2003
[8115] Tosunoğlu, Murat, Dinçer Ayaz, Cemal Varol Tok, Başaran Dülger 2004
[8087] Tok, Cemal Varol, Murat Tosunoğlu, Çiğdem Gül, Burcu Yigini, Mehmet Türkakin, Gülsah Saruhan, Serhat Kaya 2006
[2084] Çiçek, Kerim, Cemal Varol Tok, Ahmet Mermer, Murat Tosunoğlu, Dinçer Ayaz 2007
[9191] Dönmez, Fatma, Murat Tosunoğlu, Gül Çiğdem 2009
[9467] Tok, Cemal Varol, Murat Tosunoğlu, Dinçer Ayaz, Kerim Çiçek, Çiğdem Gül 2009
[9476] Tosunoğlu, Murat, Çiğdem Gül, İbrahim Uysal 2009
[9239] Gül, Çiğdem, Yunus Emre Dinçaslan, Murat Tosunoğlu 2010
[9474] Tosunoğlu, Murat, Gül Çiğdem, Yunus Emre Dinçaslan, İbrahim Uysal 2010
[9475] Tosunoğlu, Murat, Yunus Emre Dinçaslan, İbrahim Uysal 2010
[9515] Yilmaz, Nilgün, Murat Tosunoğlu 2010
[9241] Gül, Çiğdem, Murat Tosunoğlu 2011
[9242] Gül, Çiğdem, Murat Tosunoğlu 2011
[9243] Gül, Çiğdem, Murat Tosunoğlu, Didem Erdoğan, Dilsah Özdamar 2011
[9477] Tosunoğlu, Murat, Cemal Varol Tok, Kurtuluş Olgun, Nurhayat Özdemir, Çiğdem Gül 2011

TOURÉ, TSHAKA A
[5482] McDiarmid, Roy W., Jonathan A. Campbell, T'Shaka A. Touré 1999

TOUSIGNANT [also as TOUSSIGNANT], ALAN
[8368] Viets, Brian E., Alan Tousignant, Michael A. Ewert, Craig E. Nelson, David Crewes 1993
[2192] Crews, D., Alan Tousignant, T. Wibbels 1994
[3016] Flores, D., Alan Tousignant, D. Crews 1994
[8118] Toussignant, Alan, D. Crews 1994
[8119] Toussignant, Alan, David Crews 1995
[8120] Toussignant, Alan, Brian E. Viets, D. Flores, D. Crews 1995

TOWNSEND, T M
[9478] Townsend, T. M., A. Larson, E. Louis, J. Robert Macey 2004

TOWNSHEND, J
[2423] Defries, R., M. Hansen, J. Townshend 1995

TOZER, E T
[8121] Tozer, E. T. 1989

TRABUCHET, G
[5071] Laurent, L., J. Lescure, L. Excoffier, B. Bowen, M. Domingo, M. Hadjichristoforou, L. Kornaraki, G. Trabuchet 1993

TRACHTENBERG, P
[6759] Rechnic, J., P. Trachtenberg, J. Casper, C. Moroz, A. De Vries 1962

TRAKHANOV, S D
[5719] Mikkhailov, A. M., A. V. Nickitenko, S. D. Trakhanov, B. K. Vainshtein, E. V. Chetverina 1990

TRAPE, JEAN-FRANÇOIS
[8122] Trape, Jean-François, Laurent Chirio, Donald G. Broadley, Wolfgang Wüster 2009

TRAPE, SEBASTIEN
[9083] Adalsteinsson, Solny A., William R. Branch, Sébastien Trape, Laurie J. Vitt 2009

TRAPEZNIKOV, YU A
[8] Abdrakhmatov, K. Y., S. A. Aldazhanov, B. H. Hager, M. W. Hamburger, T. A. Herring, K. B. Kalabaev, V. I. Makarov, P. Molnar, S. V. Panasyuk, M. T. Prilepin, R. E. Reilinger, I. S. Sadybakasov, B. J. Souter, Yu A. Trapeznikov, V. Y. Tsurkov, A. V. Zubovich 1996

TREGUBOV, V
[5792] Mobayen, S., V. Tregubov 1970

TREMPER, RONALD L
[8123] Tremper, Ronald L. 1996
[8124] Tremper, Ronald L. 1997

TREOLAR, PETER J
[8126] Treolar, Peter J., Michael P. Coward, M. P. Williams, M. A. Khan 1989
[8129] Treolar, Peter J., D. C. Rex, P. G. Guise, Michael P. Coward, Mike P. Searle, M. G. Petterson, B. F. Windley, M. Q. Jan, I. W. Luff 1989
[8127] Treolar, Peter J., D. C. Rex 1990
[8128] Treolar, Peter J., D. C. Rex 1990
[8125] Treolar, Peter J., Michael P. Coward 1991

TRIPEPI, S
[9214] Fritz, Uwe, Daniela Guicking, Haji Gholi Kami, Markus Auer, Dinçer Ayaz, A. Bakiev, A. Celani, A. C. Rivera, Georg Džukić, S. Fahd, P. Havaš, Ulrich Joger, V. F. Khabibullin, Lyudmila F. Mazanaeva, Pavel Široký, S. Tripepi, Michael Wink 2007

TRISTRAM, HENRY BAKER
[8130] Tristram, Henry Baker 1865
[8131] Tristram, Henry Baker 1867
[8132] Tristram, Henry Baker 1884
[8133] Tristram, Henry Baker 1884
[8134] Tristram, Henry Baker 1888
[8135] Tristram, Henry Baker 1892

TROIDL, ANGELIKA
[8136] Troidl, Siegfried, Angelika Troidl 2000

TROIDL, SIEGFRIED
[8136] Troidl, Siegfried, Angelika Troidl 2000

TROMMSDORFF
[3052] Frank, Wolfgang, Augusto Gansser, Trommsdorff 1977

TROMP, S W
[8137] Tromp, S. W. 1954

TROST, E
[8138] Trost, E. 1953

TRUBIKHEN, V M
[8401] Voronina, A. A., S. V. Popov, V. M. Trubikhen, V. P. Kalugin 1993

TRUEB, LINDA
[2649] Duellman, William Edward, Linda Trueb 1986
[2650] Duellman, William Edward, Linda Trueb 1994

TRUTNAU, LUDWIG
[8139] Trutnau, Ludwig 1967

[8140] Trutnau, Ludwig 1967
[8141] Trutnau, Ludwig 1975
[8142] Trutnau, Ludwig 1990
TSAI, M C
[8143] Tsai, M. C., C. Y. Lee, Avner Bdolah 1983
TSAIRI, HADAS
[8144] Tsairi, Hadas, Amos Bouskila 2004
TSARINENKO, E I
[1492] Borkin, Leo Jakovlevich, Valery Konstantinovich Jeremchenko, Alexander M. Panfilov, E. I. Tsarinenko 1996
TSARUK, OLEG J
[8145] Tsaruk, Oleg J. 1985
[306] Ananjeva, Natalia Borisovna, Oleg J. Tsaruk 1987 [1986]
[8146] Tsaruk, Oleg J. 1995
[8147] Tsaruk, Oleg J. 1996
TSCHOOP, R H
[8148] Tschoop, R. H. 1967
TSELLARIUS, ALEKSEY [also as ALEXEY] YURI
[8149] Tsellarius, Aleksey Yuri 1975
[5980] Muzin, B. C., Aleksey Yuri Tsellarius, Vladimir A. Cherlin 1977
[8150] Tsellarius, Aleksey Yuri 1977
[2042] Cherlin, Vladimir A., Aleksey Yuri Tsellarius 1981
[8156] Tsellarius, Aleksey Yuri, Vladimir A. Cherlin 1981
[8157] Tsellarius, Aleksey Yuri, Vladimir A. Cherlin 1981
[2043] Cherlin, Vladimir A., Aleksey Yuri Tsellarius, A. V. Gromov 1983
[8160] Tsellarius, Aleksey Yuri, Vladimir A. Cherlin, Yuri A. Lukin 1983
[8151] Tsellarius, Aleksey Yuri 1985
[307] Ananjeva, Natalia Borisovna, Aleksey Yuri Tsellarius 1986
[8152] Tsellarius, Aleksey Yuri 1986
[8153] Tsellarius, Aleksey Yuri 1990
[8158] Tsellarius, Aleksey Yuri, Vladimir A. Cherlin 1991
[8161] Tsellarius, Aleksey Yuri, Vladimir A. Cherlin, Yuri G. Men'shikov 1991
[8154] Tsellarius, Aleksey Yuri 1994
[8159] Tsellarius, Aleksey Yuri, Vladimir A. Cherlin 1994
[8162] Tsellarius, Aleksey Yuri, Yuri G. Men'shikov 1994
[8155] Tsellarius, Alexey Yuri 1995
[8163] Tsellarius, Aleksey Yuri, Yuri G. Men'shikov 1995
[8164] Tsellarius, Aleksey Yuri, Yuri G. Men'shikov, Elena Yu Tsellarius 1995
[7590] Smirina, E. M., Aleksey Yuri Tsellarius 1996
[8165] Tsellarius, Aleksey Yuri, Elena Yu Tsellarius 1996
[8166] Tsellarius, Alexey Yuri, Elena Yu Tsellarius 1997
[8168] Tsellarius, Elena Yu, Aleksey Yuri Tsellarius 1997
[8167] Tsellarius, Aleksey Yuri, Elena Yu Tsellarius, Yuri G. Men'shikov 1998 [1997]
[7591] Smirina, E. M., Aleksey Yuri Tsellarius 1999 [1998]
TSELLARIUS, ELENA YU
[8164] Tsellarius, Aleksey Yuri, Yuri G. Men'shikov, Elena Yu Tsellarius 1995
[8165] Tsellarius, Aleksey Yuri, Elena Yu Tsellarius 1996
[8166] Tsellarius, Alexey Yuri, Elena Yu Tsellarius 1997
[8168] Tsellarius, Elena Yu, Aleksey Yuri Tsellarius 1997
[8167] Tsellarius, Aleksey Yuri, Elena Yu Tsellarius, Yuri G. Men'shikov 1998 [1997]
TSIGENOPOULOS, C S
[9312] Lymberakis, Petros, Nikos Poulakakis, G. Manthalou, C. S. Tsigenopoulos, A. Magoulas, Moysis Mylonas 2007
TSINENKO, OLGA
[9107] Ananjeva, Natalia Borisovna, Gennady Cherepanov, Larissa Iohansen, Roman Kalikov, Olga Tsinenko 2003
TSOAR, H
[8169] Tsoar, H. 1974
[8170] Tsoar, H. 1976
TSOAR, HAIM
[9405] Roskin, Joel, Naomi Porat, Haim Tsoar, Dan G. Blumberg, Anja M. Zander 2011
TSOBKALLO, G
[8171] Tsobkallo, G. 1936
[8172] Tsobkallo, G. 1940
TSURKOV, V Y
[8] Abdrakhmatov, K. Y., S. A. Aldazhanov, B. H. Hager, M. W. Hamburger, T. A. Herring, K. B. Kalabaev, V. I. Makarov, P. Molnar, S. V. Panasyuk, M. T. Prilepin, R. E. Reilinger, I. S. Sadybakasov, B. J. Souter, Yu A. Trapeznikov, V. Y. Tsurkov, A. V. Zubovich 1996
TU, A[NTHONY] T
[7932] Takahashi, W. Y., Anthony Tu 1970
[8173] Tu, Anthony T. 1973
[8175] Tu, Anthony T., T. S. Lin, A. L. Bieber 1975
[8174] Tu, Anthony T. 1977
[3802] Halstead, Bruce W., P. C. Engen, A. T. Tu 1978
[2782] El-Asmar, M. Farid, E. W. Daoud, Anthony Tu 1985
[2783] El-Asmar, M. Farid, Emtiaz A. Shaban, Magda Hagag, Nahed Swelam, Anthony Tu 1986
[6693] Rahmy, T., A. T. Tu, A. El-Banhawey, M. F. El-Asmar, F. M. Hassan 1991
TUCKER, ANTON D
[8176] Tucker, Anton D., Damien Broderick, Lorelei Kampe 2001
TUCKER, P
[8177] Tucker, P. 1995
TUCK JR, ROBERT G
[8178] Tuck Jr., Robert G. 1971
[8179] Tuck Jr., Robert G. 1971

[8180] Tuck Jr., Robert G. 1973
[4655] Khaza'ie, Reza, Robert G. Tuck Jr. 1974
[8181] Tuck Jr., Robert G. 1974
[8182] Tuck Jr., Robert G. 1974
[8183] Tuck Jr., Robert G. 1974
[8184] Tuck Jr., Robert G. 1974
[8185] Tuck Jr., Robert G. 1974
[8186] Tuck Jr., Robert G. 1974
[8187] Tuck Jr., Robert G. 1974
[8188] Tuck Jr., Robert G. 1974
[8189] Tuck Jr., Robert G. 1975
[8190] Tuck Jr., Robert G. 1977
[8191] Tuck Jr., Robert G. 1977
[8192] Tuck Jr., Robert G. 1979

TUFAN, K
[3349] Geldiay, R., K. Tufan, B. Süleyman 1981

TUIJL, L VAN
[8201] Tuijl, L. van 1995

TUKHTAEV, T M
[4805] Kostyukov, M. A., Z. E. Gordieva, V. P. Bulychev, N. V. Nemova, O. A. Daniayarov, T. M. Tukhtaev 1985

TUMAJANOV, I I
[8202] Tumajanov, I. I. 1971

TUNA, VAHDET
[8203] Tuna, Vahdet 1988

TUNÇ, MEHMET RIZVAN
[2833] Erdoğan, Ali, Mehmet Öz, Yakup Kaska, Serdar Düşen, Aziz Aslan, Mustafa Yavuz, Mehmet Rizvan Tunç, Hakan Sert 2001
[8332] Veith, Michael, İbrahim Baran, Olaf Godmann, Andreas Kiefer, Mehmet Öz, Mehmet Rizvan Tunç 2001
[2691] Düşen, Serdar, Mehmet Öz, Mehmet Rizvan Tunç 2004
[4884] Kumlutaş, Yusuf, Salih Hakan Durmuş, Yakup Kaska, Mehmet Öz, Mehmet Rizvan Tunç 2004
[9297] Kumlutaş, Yusuf, Mehmet Öz, Mehmet Rizvan Tunç, Yakup Kaska, Adem Özdemir, Serdar Düşen 2004
[9351] Öz, Mehmet, Mustafa Yavuz, Mehmet Rizvan Tunç, Ali Erdoğan 2009

TUNIYEV, BORIS SAKOEVICH
[61] Aghasyan, Aram L., Boris Sakoevich Tuniyev 1985
[2077] Chkhikvadze, Viacheslav Mikhailovich, Boris Sakoevich Tuniyev 1986
[6257] Orlov, Nikolai Lutseanovich, Boris Sakoevich Tuniyev 1986
[8215] Tuniyev, Boris Sakoevich, Ye S. Hurranian 1986
[8329] Vedmederja, Valery Iosiphovich, Nikolai Lutseanovich Orlov, Boris Sakoevich Tuniyev 1986
[6258] Orlov, Nikolai Lutseanovich, Boris Sakoevich Tuniyev 1987 [1986]
[8213] Tuniyev, Boris Sakoevich, Michael Aleksandrovich Bakradze, S. Y. Beregovaya 1987
[6269] Orlova, Valentina Fyodorovna, Boris Sakoevich Tuniyev 1989
[8204] Tuniyev, Boris Sakoevich 1989
[6259] Orlov, Nikolai Lutseanovich, Boris Sakoevich Tuniyev 1990
[8205] Tuniyev, Boris Sakoevich 1990
[627] Ataev, Chary Ataevich, Boris Sakoevich Tuniyev, Sakhat Muradovich Shammakov 1991
[8210] Tuniyev, Boris Sakoevich, Chary Ataevich Ataev, Sakhat Muradovich Shammakov 1991
[308] Ananjeva, Natalia Borisovna, Boris Sakoevich Tuniyev 1992
[6260] Orlov, Nikolai Lutseanovich, Boris Sakoevich Tuniyev 1992
[4008] Höggren, Mats, Göran Nilson, Claes Andrén, Nikolai Lutseanovich Orlov, Boris Sakoevich Tuniyev 1993
[8217] Tuniyev, Boris Sakoevich, Sakhat Muradovich Shammakov 1993
[309] Ananjeva, Natalia Borisovna, Boris Sakoevich Tuniyev 1994
[628] Ataev, Chary Ataevich, Boris Sakoevich Tuniyev, Sakhat Muradovich Shammakov 1994
[6142] Nilson, Göran, Mats Höggren, Boris Sakoevich Tuniyev, Nikolai Lutseanovich Orlov, Claes Andrén 1994
[8206] Tuniyev, Boris Sakoevich 1994
[6145] Nilson, Gören, Boris Sakoevich Tuniyev 1995
[6148] Nilson, Göran, Boris Sakoevich Tuniyev, Nikolai Lutseanovich Orlov, Claes Andrén 1995
[6149] Nilson, Göran, Boris Sakoevich Tuniyev, Nikolai Lutseanovich Orlov, Mats Höggren, Claes Andrén 1995
[8207] Tuniyev, Boris Sakoevich 1995
[2339] Darevsky, Ilya Sergeevich, Boris Sakoevich Tuniyev 1997
[8211] Tuniyev, Boris Sakoevich, Chary Ataevich Ataev, Sakhat Muradovich Shammakov 1997
[5285] Macey, J. Robert, James A. Schulte II, Allan Larson, Zhili Fang, Yuezhao Wang, Boris Sakoevich Tuniyev, Theodore Johnstone Papenfuss 1998
[8208] Tuniyev, Boris Sakoevich 1998 [1997]
[8212] Tuniyev, Boris Sakoevich, Chary Ataevich Ataev, Sakhat Muradovich Shammakov 1998
[5286] Macey, J. Robert, James A. Schulte II, Allan Larson, Boris Sakoevich Tuniyev, Nikolai Lutseanovich Orlov, Theodore Johnstone Papenfuss 1999
[6146] Nilson, Gören, Boris Sakoevich Tuniyev, Claes Andrén, Nikolai Lutseanovich Orlov 1999
[6147] Nilson, Gören, Boris Sakoevich Tuniyev, Claes Andrén, Nikolai Lutseanovich Orlov, H.-W. Herrmann 1999
[8209] Tuniyev, Boris Sakoevich 1999 [1998]
[8214] Tuniyev, Boris Sakoevich, Goran Dusej, Börje Flärdh 1999
[3185] Fu, Jinzhong, Ross D. MacCulloch, Robert Ward Murphy, Ilya Sergeevich Darevsky, Boris Sakoevich Tuniyev 2000
[8216] Tuniyev, Boris Sakoevich, Sergei V. Ostrovskikh 2001
[9481] Tuniyev, Boris Sakoevich 2003
[7369] Seligmann, Hervé, Steven Clement Anderson,

Kellar Autumn, Amos Bouskila, Rachel Saf, Boris Sakoevich Tuniyev, Yehudah Leopold Werner 2007
[9482] Tuniyev, Boris Sakoevich, Gören Nilson, Claes Andrén 2010
[9483] Tuniyev, Boris Sakoevich, Sako Tuniyev, Tom Kirschey, Konrad Mebert 2011

TUNIYEV, SAKO
[9483] Tuniyev, Boris Sakoevich, Sako Tuniyev, Tom Kirschey, Konrad Mebert 2011

TUNNER, HEINZ G
[8218] Tunner, Heinz G. 1973
[8219] Tunner, Heinz G. 1973
[8220] Tunner, Heinz G. 1974
[8225] Tunner, Heinz G., Thomas M. Uzzell 1974
[8221] Tunner, Heinz G. 1976
[7259] Schneider, Hans, Heinz G. Tunner, W. Hödl 1979
[8222] Tunner, Heinz G. 1979
[3915] Heppich, Susanna, Heinz G. Tunner, J. Greilhuber 1982
[7258] Schneider, Hans, Heinz G. Tunner 1982
[8223] Tunner, Heinz G., Susanna Heppich 1982
[5854] Monnerot, Monique, Alain Dubois, Heinz G. Tunner 1985
[4086] Hotz, Hansjorg, Thomas M. Uzzell, Rainer Günther, Heinz G. Tunner, Susanna Heppich 1987
[8224] Tunner, Heinz G., Susanna Heppich-Tunner 1991
[1043] Beerli, Peter, Hansjürg Hotz, Heinz G. Tunner, Susanna Heppich, Thomas M. Uzzell 1994
[2194] Crochet, Pierre-André, Alain Dubois, Annemarie Ohler, Heinz G. Tunner 1995

TURCO, EUGENIO
[9525] Schettino, Antonio, Eugenio Turco 2011

TURGAY, FERAI
[8226] Turgay, Ferai, Mehmet Kutsay Atatür 1994
[1986] Çevik, I. Ethem, Eyup Başkale, Ugur Kaya, Ferai Turgay 2006

TÜRK, TARIK
[9461] Tatar, Orhan, Fatih Poyraz, Halil Gürsoy, Ziyadin Cakir, Semih Ergintav, Zafer Akpinar, Fikret Koçbulut, Fikret Sezen, Tarik Türk, Kermal Ö. Hastaoğlu, Ali Polat, B. Levent Mesci, Önder Gürsoy, İ Ercüment Ayazli, Rahşan Çakmak, Alpay Belgen, Hakan Yavaşoğlu 2012

TÜRKAKIN, MEHMET
[8087] Tok, Cemal Varol, Murat Tosunoğlu, Çiğdem Gül, Burcu Yigini, Mehmet Türkakin, Gülsah Saruhan, Serhat Kaya 2006

TÜRKOZAN, OĞUZ
[886] Baran, İbrahim, Oğuz Türkozan 1994
[878] Baran, İbrahim, Yusuf Kumlutaş, Yakup Kaska, Oğuz Türkozan 1994
[887] Baran, İbrahim, Oğuz Türkozan 1996
[888] Baran, İbrahim, Oğuz Türkozan, Yakup Kaska, Çetin Ilgaz, Serdar Sak 1996
[8195] Türkozan, Oğuz, İbrahim Baran 1996
[889] Baran, İbrahim, Oğuz Türkozan, Serdar Sak, Çetin Ilgaz, Nazan Taşkin 1997
[6230] Olgun, Kurtuluş, Cemal Varol Tok, Jan Willem Arntzen, Oğuz Türkozan 1997
[865] Baran, İbrahim, Salih Hakan Durmuş, Oğuz Turkozan 1998
[8193] Türkozan, Oğuz 2000
[869] Baran, İbrahim, Ulrich Joger, Bilal Kutrup, Oğuz Türkozan 2001
[884] Baran, İbrahim, Adem Özdemir, Çetin Ilgaz, Oğuz Türkozan 2001
[8196] Türkozan, Oğuz, Salih Hakan Durmuş 2001
[8197] Türkozan, Oğuz, Çetin Ilgaz, Serdar Sak 2001
[8199] Türkozan, Oğuz, Yusuf Kumlutaş, Çetin Ilgaz 2001
[7978] Taşkavak, Ertan, Oğuz Türkozan, Yusuf Kumlutaş 2002
[876] Baran, İbrahim, Yusuf Kumlutaş, Çetin Ilgaz, Oğuz Türkozan, Aziz Avci 2003
[8194] Türkozan, Oğuz, Dinçer Ayaz, Cemal Varol Tok, D. Cihan 2003
[526] Arikan, Hüseyin, Yusuf Kumlutaş, Oğuz Türkozan, İbrahim Baran, Çetin Ilgaz 2004
[527] Arikan, Hüseyin, Yusuf Kumlutaş, Oğuz Türkozan, Çetin Ilgaz 2004
[877] Baran, İbrahim, Yusuf Kumlutaş, Çetin Ilgaz, Oğuz Türkozan, Aziz Avci 2004
[880] Baran, İbrahim, Yusuf Kumlutaş, Cemal Varol Tok, Çetin Ilgaz, Yakup Kaska, Kurtuluş Olgun, Oğuz Türkozan, Fatma Iret 2004
[8198] Türkozan, Oğuz, Yusuf Kumlutaş, Salih Hakan Durmuş 2004
[8200] Türkozan, Oğuz, Kurtuluş Olgun, Ertan Taşkavak, Ferhat Kiremit 2004
[6371] Parham, James Ford, Oğuz Türkozan, Bryan L. Stuart, Marine S. Arakelyan, Soheila Shafei, J. Robert Macey, Theodore Johnstone Papenfuss 2006
[9480] Türkozan, Oğuz, Ferhat Kiremit, Ertan Taşkavak, Kurtuluş Olgun 2006 [2005]
[3163] Fritz, Uwe, Anna K. Hundsdörfer, Pavel Široký, Markus Auer, Haji Gholi Kami, Jan Lehmann, Lyudmila F. Mazanaeva, Oğuz Türkozan, Michael Wink 2007
[9479] Türkozan, Oğuz, Ferhat Kiremit, James Ford Parham, Kurtuluş Olgun, Ertan Taşkavak 2010

TURNER, J E C
[8227] Turner, J. E. C. 1956

TURĞA, SEMSETTIN
[9134] Biricik, Murat, Semsettin Turğa 2011

TUVIEV, B S
[8228] Tuviev, B. S. 1982

TWERENBOLD, P
[8229] Twerenbold, P. 1987

TYTOV, O A
[9484] Tytov, O. A., V. N. Peskov, A. U. Brovko 2003
[9485] Tytov, O. A., V. N. Peskov, A. U. Brovko 2005

TZÉNOV, VLADIMIR N
[930] Bartosik, Marek B., Vladimir A. Bechkov, Vladimir N. Tzénov 1981

UBA, CORNELIUS E
[9522] Ballato, Paolo, Cornelius E. Uba, Angela Landgraf, Manfred R. Strecker, Masafumi Sudo, Daniel F.

Stockli, Anke Friedrich, Saeid H. Tabatabaei 2011
ÜÇÜNCÜ, SEMIH
[642] Atatür, Mehmet Kutsay, Semih Üçüncü 1986
[864] Baran, İbrahim, Salih Hakan Durmuş, İ Ethem Çevik, Semih Üçüncü, A. F. Canbolat 1992
[890] Baran, İbrahim, Semih Üçüncü 1994
UDIAS, A
[8230] Udías, A. 1985
UDOVICHENKO, N I
[6043] Nessov, Lev Aleksandrovich, N. I. Udovichenko 1984
[6041] Nessov, Lev Aleksandrovich, P. V. Fiodorov, N. I. Udovichenko 1990
UDVARDY, M D F
[8231] Udvardy, M. D. F. 1959
[8232] Udvardy, M. D. F. 1975
[8233] Udvardy, M. D. F. 1985
UENO, SHUNICHI
[8234] Ueno, Shun-Ichi, Kenji Nakamura 1966
UERPMANN, HP
[8235] Uerpmann, H.-P., W. Frey 1981
ULBER, THOMAS
[8246] Ulber, Thomas, Frank Gericke 1988
ÜLKER, C
[7972] Taşkavak, Ertan, T. Ceylan, C. Ülker, B. Ergev 1998
ULLERICH, FH
[8247] Ullerich, F.-H. 1966
ULMASOV, KHAYOT A
[8249] Ulmasov, Khayot A., A. Ovezmukhammedov, K. K. Karnev, Michael B. Evgen'ev 1988
[8248] Ulmasov, Khayot A., K. Karaev, B. T. Djumageldyev, O. A. Sennikova, Sakhat Muradovich Shammakov, Michael B. Evgen'ev 1995
[8251] Ulmasov, Khayot A., Olga G. Zatsepina, S. A. Rybtsov, B. T. Dzhumageldyev, Michael B. Evgen'ev 1997
[8250] Ulmasov, Khayot A., Olga G. Zatsepina, Vasilii Molodtsov, Michael B. Evgen'ev 1999
ULUG, H
[8951] Yerli, S. V., A. F. Canbolat, H. Ulug, O. Dogan 1998
UMAR, MUHAMMAD
[9487] Umar, Muhammad, Abdul Salam Khan, Gilbert Kelling, Akhtar Muhammad Kassi 2011
UMWELTBÜRO, WOLF
[8252] Umweltbüro, Wolf 2001
UNDERWOOD, EMMA C
[6241] Olson, David M., Eric Dinerstein, Eric D. Wikramanayake, Neil D. Burgess, George V. N. Powell, Emma C. Underwood, Jennifer A. D'Amico, Illanga Itoua, Holly E. Strand, John C. Morrison, Colby J. Loucks, Thomas F. Allnutt, Taylor H. Ricketts, Yumiko Kura, John F. Lamoreux, Wesley W. Wettengel, Prashant Hedao, Kenneth R. Kassem 2001
UNDERWOOD, GARTH
[8253] Underwood, Garth 1950
[1060] Bellairs, Angus d'Albini, Garth Underwood 1951
[8254] Underwood, Garth 1954
[8255] Underwood, Garth 1955
[8256] Underwood, Garth 1967
[8257] Underwood, Garth 1976
[7768] Stimson, Andrew F., Joan Robb, Garth Underwood 1977
[8258] Underwood, Garth 1977
[8259] Underwood, Garth 1979
[8262] Underwood, Garth, Andrew F. Stimson 1990
[8261] Underwood, Garth, Elazar T. Kochva 1993
[8260] Underwood, Garth 1997 [1996]
[8877] Wollberg, Miriam, Elazar T. Kochva, Garth Underwood 1998
UNEP/IUCN
[8263] UNEP/IUCN 1990
UNEP-WCMC
[8264] UNEP-WCMC 1988
[8265] UNEP-WCMC 1988
[8266] UNEP-WCMC 1989
[8267] UNEP-WCMC 1989
[8268] UNEP-WCMC 1989
[8269] UNEP-WCMC 1989
UNGER, F
[8270] Unger, F., Theodor Kotschy 1865
UNITED STATES BOARD ON GEOGRAPHIC NAMES
[8271] United States Board on Geographic Names 1990
UNSWORTH, M
[6029] Nelson, K. D., Zhao Wenjin, L. D. Brown, J. Kuo, Che Jinkai, Liu Xianwen, S. L. Klemperer, Y. Makovsky, R. Meissner, J. Mechie, R. Kind, F. Wenzel, J. Nabelek, Chen Leshou, Tan Handong, Wenbo Wei, A. G. Jones, J. Booker, M. Unsworth, W. S. F. Kidd, M. Hauck, D. Alsdorf, A. Ross, M. Cogan, Wu Changde, E. Sandvol, M. Edwards 1996
UĞURTAŞ, İSMAIL HAKKI
[8238] Uğurtaş, İsmail Hakki 1989
[8963] Yilmaz, İrfan, İsmail Hakki Uğurtaş 1990
[6213] Oğuz, M. C., F. N. Altunel, İsmail Hakki Uğurtaş 1994
[8239] Uğurtaş, İsmail Hakki 1995
[8245] Uğurtaş, İsmail Hakki, İrfan Yilmaz, Hikmet Sami Yildirimhan 1999
[7395] Sevinç, Murat, İsmail Hakki Uğurtaş, Hikmet Sami Yildirimhan 2000
[9488] Uğurtaş, İsmail Hakki, Hikmet Sami Yildirimhan, Mehmet Öz 2000
[7394] Sevinç, Murat, İsmail Hakki Uğurtaş 2001
[8240] Uğurtaş, İsmail Hakki 2001
[8558] Weisrock, David W., J. Robert Macey, İsmail Hakki Uğurtaş, Allan Larson, Theodore Johnstone Papenfuss 2001
[8241] Uğurtaş, İsmail Hakki, Katarina Ljubisavljevic, Vesna Sidorovska, Milos L. Kalezić, Georg Džukić 2002
[8242] Uğurtaş, İsmail Hakki, Theodore Johnstone Papenfuss, Nikolai Lutseanovich Orlov 2002 [2001]
[9430] Sevinç, Murat, İsmail Hakki Uğurtaş 2003

[9489] Uğurtaş, İsmail Hakki, Hikmet Sami Yildirimhan, Murat Sevinç 2003
[8243] Uğurtaş, İsmail Hakki, Murat Sevinç, Hikmet Sami Yildirimhan 2003
[7396] Sevinç, Murat, İsmail Hakki Uğurtaş, Hikmet Sami Yildirimhan 2004
[8244] Uğurtaş, İsmail Hakki, Hikmet Sami Yildirimhan, Mehmet Kalkan 2004
[5276] Macey, J. Robert, J. V. Kuehl, Allan Larson, Michael D. Robinson, İsmail Hakki Uğurtaş, Natalia Borisovna Ananjeva, H. Rahman, H. I. Javed, R. M. Osman, A. Doumma, Theodore Johnstone Papenfuss 2008
[9196] Düşen, Serdar, İsmail Hakki Uğurtaş, Faik Naci Altunel 2010
[9186] Dinçaslan, Yunus Emre, Hüseyin Arikan, İsmail Hakki Uğurtaş, Konrad Mebert 2011

UPTON, DARLENE E
[1313] Bobyn, Michèle L., Ilya Sergeevich Darevsky, Larissa A. Kupriyanova, Ross D. MacCulloch, Darlene E. Upton, Felix D. Danielyan, Robert Ward Murphy 1996
[5947] Murphy, Robert Ward, Ilya Sergeevich Darevsky, Ross D. MacCulloch, Jinzhong Fu, Larissa A. Kupriyanova, Darlene E. Upton, Felix D. Danielyan 1997

URHAN, RAŞIT
[4464] Katilmus, Yusuf, Raşit Urhan 2007

URNESS, CAROL
[8272] Urness, Carol 1967

US DEPARTMENT OF DEFENSE, DEFENSE INTELLIGENCE AGENCY
[8273] U.S. Department of Defense, Defense Intelligence Agency 1991

US DEPARTMENT OF THE NAVY, OFFICE OF NAVAL INTELLIGENCE
[8274] U.S. Department of the Navy, Office of Naval Intelligence 1962

US DEPARTMENT OF THE NAVY BUREAU O FMEDICINE AND SURGERY
[8275] U.S. Department of the Navy (Bureau of Medicine and Surgery) 1991

USGS [US GEOLOGICAL SURVEY]
[8276] USGS, ARAMCO 1963: Geological map of the Arabian Peninsula

USLU, T
[4935] Kuzuçuoğlu, C., S. Ozaner, T. Uslu 1994

USMAN, M
[5932] Mufti, S. A., M. Usman 1976

USNMFS
[8277] USNMFS 2001

USTAÖMER, TIMUR
[7387] Şengör , A. M. Celâl, Demir Altmer, Altan Cin, Timur Ustaömer, Kenneth Jinghwa Hsü 1988

UTIGER, URS
[7133] Schätti, Beat, Urs Utiger 2001
[8278] Utiger, Urs, Notker Helfenberger, Beat Schätti, Catherine Schmidt, Markus Ruf, Vincent Ziswiler 2002
[8279] Utiger, Urs, Beat Schätti 2004
[8280] Utiger, Urs, Beat Schätti, Notker Helfenberger 2005

UWANOGHO, D
[2163] Coriat, A. M., U. Mueller, J. L. Harry, D. Uwanogho, P. T. Sharpe 1992

UYSAL, İBRAHIM
[9476] Tosunoğlu, Murat, Çiğdem Gül, İbrahim Uysal 2009
[9474] Tosunoğlu, Murat, Gül Çiğdem, Yunus Emre Dinçaslan, İbrahim Uysal 2010
[9475] Tosunoğlu, Murat, Yunus Emre Dinçaslan, İbrahim Uysal 2010

ÜZÜM, NAZAN TAŞKIN
[691] Avci, Aziz, Nazan Taşkin Üzüm, Kurtuluş Olgun 2004
[6231] Olgun, Kurtuluş, Nazan Taşkin Üzüm, Aziz Avci, Claude Miaud 2005
[4745] Koca, Yücel Başimoğlu, Serdar Koca, Kurtuluş Olgun, Pinar Beytaş, Nazan Taşkin Üzüm 2006
[8237] Üzüm, Nazan Taşkin, Aziz Avci, Çetin Ilgaz, Kurtuluş Olgun 2008
[9120] Avci, Aziz, Yunus Emre Dinçaslan, Çetin Ilgaz, Nazan Taşkin Üzüm 2008
[6196] Özdemir, Nurhayat, Nazan Taşkin Üzüm, Aziz Avci, Kurtuluş Olgun 2009
[8236] Üzüm, Nazan Taşkin 2009
[9486] Üzüm, Nazan Taşkin, Kurtuluş Olgun 2009

UZZELL, THOMAS
[9096] Akin, Çiğdem, C. Can Bilgin, Peter Beerli, Rob Westaway, Torsten Ohst, Spartak N. Litvinchuk, Thomas Uzzell, Metin Bilgin, Hansjürg Hotz, Gaston-Denis Guex, Jörg Plötner 2010

UZZELL, THOMAS M
[8286] Uzzell, Thomas M., Ilya Sergeevich Darevsky 1973
[8287] Uzzell, Thomas M., Ilya Sergeevich Darevsky 1973
[8225] Tunner, Heinz G., Thomas M. Uzzell 1974
[8285] Uzzell, Thomas M., Leszek Berger 1975
[8288] Uzzell, Thomas M., Ilya Sergeevich Darevsky 1975
[8289] Uzzell, Thomas M., Ilya Sergeevich Darevsky 1977
[3703] Günther, Rainer, Thomas M. Uzzell, Leszek Berger 1979
[8281] Uzzell, Thomas M. 1979
[8282] Uzzell, Thomas M. 1979 [1978]
[8290] Uzzell, Thomas M., Hansjorg Hotz 1979
[4084] Hotz, Hansjorg, Thomas M. Uzzell 1982
[8283] Uzzell, Thomas M. 1982
[8284] Uzzell, Thomas M. 1982
[4085] Hotz, Hansjorg, Thomas M. Uzzell 1983
[7668] Spolsky, C., Thomas M. Uzzell 1984
[2329] Darevsky, Ilya Sergeevich, Larissa A. Kupriyanova, Thomas M. Uzzell 1985
[4083] Hotz, Hansjorg, Giorgio Mancino, Stefania Bucci-Innocenti, Matilde Ragghianti, Leszek Berger, Thomas M. Uzzell 1985

[7669] Spolsky, C., Thomas M. Uzzell 1986
[4086] Hotz, Hansjorg, Thomas M. Uzzell, Rainer Günther, Heinz G. Tunner, Susanna Heppich 1987
[5342] Mancino, Giorgio, Matilde Ragghianti, Stefania Bucci, Hansjürg Hotz, Leszek Berger, Thomas M. Uzzell 1987
[1870] Busack, Stephen Dana, Barbara G. Jericho, Linda R. Maxson, Thomas M. Uzzell 1988
[5888] Moritz, C., C. Spolsky, H. Hotz, Ilya Sergeevich Darevsky, Larissa A. Kupriyanova, Thomas M. Uzzell 1989
[1816] Bucci, Stefania, Matilde Ragghianti, Giorgio Mancino, Leszek Berger, Hansjürg Hotz, Thomas M. Uzzell 1990
[5889] Moritz, C., Thomas M. Uzzell, C. Spolsky, Ilya Sergeevich Darevsky, Larissa A. Kupriyanova, Felix D. Danielyan 1992
[1043] Beerli, Peter, Hansjürg Hotz, Heinz G. Tunner, Susanna Heppich, Thomas M. Uzzell 1994
[1101] Berger, Leszek, Thomas M. Uzzell, H. Hotz 1994 [?1995]
[8291] Uzzell, Thomas M., Hansjorg Hotz, Gaston-Denis Guex, Peter Beerli 1994
[1044] Beerli, Peter, Hansjürg Hotz, Thomas M. Uzzell 1996
[1045] Beerli, P., Hansjürg Hotz, Thomas M. Uzzell 1996

VAD, N E
[2496] Deoras, P. J., N. E. Vad 1966

VAH, P R
[3807] Hao, B. U., J. Hardenboi, P. R. Vah 1987

VAHEDI, M
[8292] Vahedi, M. 1976

VAINSHTEIN, B K
[5719] Mikkhailov, A. M., A. V. Nickitenko, S. D. Trakhanov, B. K. Vainshtein, E. V. Chetverina 1990

VAKILPOURE, EBRAHIM
[4411] Kami, Haji Gholi, Ebrahim Vakilpoure 1996
[4412] Kami, Haji Gholi, Ebrahim Vakilpoure 1996
[4413] Kami, Haji Gholi, Ebrahim Vakilpoure 1996
[4414] Kami, Haji Gholi, Ebrahim Vakilpoure 1996
[4415] Kami, Haji Gholi, Ebrahim Vakilpoure 1996
[4416] Kami, Haji Gholi, Ebrahim Vakilpoure 1996

VAKKER, V G
[8293] Vakker, V. G., Z. K. Brushko, Vladimir G. Kolbintsev 1985

VAKS, ANTON
[8294] Vaks, Anton, Miryam Bar-Matthews, Avner Ayalon, Alan Matthews, Ludwik Halicz, Amos Frumkin 2007

VALAKOS, E D
[4427] Kasapides, P., S. Provatidou, P. Maragou, E. D. Valakos 1996

VALAKOS, S
[8295] Valakos, S., D. Papapanagiotou 1985

VALDIYA, K S
[8296] Valdiya, K. S. 1993

VALEH, N
[8297] Valeh, N., M. Davoudzadeh 1977

VALENCIENNES, ACHILLE
[8298] Valenciennes, Achille 1861

VALENTINE, BARRY D
[8299] Valentine, Barry D. 1964

VAN ALPHEN, J J M
[3226] Galis, F., J. J. M. van Alphen, J. A. J. Metz 2001

VAN BUREN, E D
[8300] Van Buren, E. D. 1939

VANCAMPO, E
[9273] Kaniewski, D., E. Paulissen, E. Van Campo, H. Weiss, T. Otto, J. Bretschneider, K. Van Lerberghe 2010
[9182] Develle, A.-L., F. Gasse, L. Vidal, D. Williamson, F. Demory, E. Van Campo, B. Ghaleb, N. Thouveny 2011

VANCOUVERING, J A
[5292] Madden, C. T., J. A. Van Couvering 1976
[1914] Campbell, Bernard G., M. H. Amini, R. L. Bernor, W. Dickinson, R. Drake, R. Morris, J. A. Van Couvering, J. A. H. Van Couvering 1980
[1115] Bernor, R. L., N. Solounias, C. C. Swisher, J. A. Van Couvering 2000?

VAN COUVERING, J A H
[1114] Bernor, R. L., P. J. Andrews, N. Solounias, J. A. H. Van Couvering 1979
[1914] Campbell, Bernard G., M. H. Amini, R. L. Bernor, W. Dickinson, R. Drake, R. Morris, J. A. Van Couvering, J. A. H. Van Couvering 1980

VANDELLII, DOMENICO
[8301] Vandellii, Domenico 1761
[8302] Vandellii, Domenico 1797

VAN DEN BERG, VINCENT
[8308] van der Winden, Jan, Sergé Bogaerts, Henk Strijbosch, Vincent van den Berg 1994

VAN DEN BERGE, GUY
[4362] Jooris, Robert, Guy van den Berge 1994

VAN DEN ELZEN, PAUL
[8303] van den Elzen, Paul 1980

VAN DER KOOIJ, J
[9490] van der Kooij, J. 2001
[9491] van der Kooij, J. 2001

VAN DER KUYL, ANTOINETTE C
[791] Ballasina, P. D. L., Antoinette C. van der Kuyl 2002
[8304] van der Kuyl, Antoinette C., Donato L. Ph Ballasina, John T. Dekker, Jolanda Maas, Ronald E. Willemsen, Jaap Goudsmit 2002
[8305] van der Kuyl, Antoinette C., Donato L. Ballasina, F. Zorgdrager 2005

VAN DER MEULEN, A J
[1792] Bruijn, He de, A. J. Van der Meulen 1981

VAN DER WINDEN, JAN
[8306] van der Winden, Jan, Sergé Bogaerts 1992
[8308] van der Winden, Jan, Sergé Bogaerts, Henk Strijbosch, Vincent van den Berg 1994
[8309] van der Winden, Jan, Henk Strijbosch, Sergé Bogaerts 1995
[8307] van der Winden, Jan, Sergé Bogaerts, Henk Stri-

jbosch 1997
[8310] van der Winden, Jan, Henk Strijbosch, Sergé Bogaerts unknown
VAN DIJK, PETER PAUL
[8311] Van Dijk, Peter Paul 2000
[9398] Rhodin, Anders G. J., Peter C. H. Pritchard, Peter Paul van Dijk, Raymond A. Saurmure, Kurt A. Buhlmann, John B. Iverson, Russell A. Mittermeier 2008-2010
VAN GELDER, J J
[3338] van Gelder, J. J., Henk Strijbosch, P. J. M. Bergers 1987
VAN LERBERGHE, K
[9273] Kaniewski, D., E. Paulissen, E. Van Campo, H. Weiss, T. Otto, J. Bretschneider, K. Van Lerberghe 2010
VAN MIEROP, L H S
[8312] Van Mierop, L. H. S. 1976
VANNI, STEFANO
[5036] Lanza, Benedetto, Stefano Vanni 1987
[5037] Lanza, Benedetto, Stefano Vanni 1990
VAN PIGGELEN, DICK C G
[6539] van Piggelen, Dick C. G., Henk Strijbosch 1993
[8313] van Piggelen, Dick C. G., Henk Strijbosch 1993
[6470] Peters, Anne, Koen J. F. Verhoeven, Dick C. G. van Piggelen, Henk Strijbosch 1994
VAN WINDEN, A
[8855] van Winden, A., K. Mostert, P. Ruiters, M. Siki, H. de Waard 1989
VANWINGERDE, J
[8858] van Wingerde, J. 1986
VAN WOERKOM, A B
[8314] van Woerkom, A. B. 1982
VAN ZEIST, W
[8918] Wright, A. E., W. Van Zeist 1963
[8917] Wright, A. E., J. H. McAndrews, W. Van Zeist 1967
VANZOLINI, PAULO E
[8315] Vanzolini, Paulo E. 1977
VARDANIAN, K E
[5564] Melkumian, L. S., K. E. Vardanian 1985
VARET, JACQUES
[7991] Tazieff, H., Jacques Varet, F. Barberi, G. Giglia 1972
[898] Barberi, Franco, Enrico Bonatti, G. Marinelli, Jacques Varet 1974
[899] Barberi, Franco, Jacques Varet 1977
VAROL, BAKI
[9462] Tekin, Eroğan, Baki Varol, Turhan Ayyildiz 2010
VARTANYAN, L
[9161] Chazaryan, L., L. Vartanyan, Marine S. Arakelyan 2003
VASHETKO, E V
[8316] Vashetko, E. V. 1969
[8317] Vashetko, E. V. 1970
[8318] Vashetko, E. V. 1971
[1429] Bogdanov, Oleg Pavlovich, E. V. Vashetko 1972
[7913] Szczerbak, Nikolai Nikolaevich, E. V. Vashetko 1973
[8320] Vashetko, E. V., A. F. Khodzhaev 1985
[8321] Vashetko, E. V., Kh M. Sartayeva 1990
[8322] Vashetko, E. V., B. H. Siddikov, L. Khodzhaeva 1995
[8319] Vashetko, E. V., A. N. Ganieva, A. S. Nuridzhanov 1997
[9413] Sartaeva, H. M., E. V. Vashetko 2003
VASILENK, OLGA L
[6561] Pisanets, Eugene M., Olga L. Vasilenk 1995
VASIL'EV, V I
[6353] Panov, Eugenyi N., Larisa Yu Zykova, M. E. Gauzer, V. I. Vasil'ev 1987
VASILIEVA, VALENTINA F
[3008] Fleishman, David G., Vladimir A. Nikiforov, Agnes A. Saulus, Valentina F. Vasilieva, Lev Y. Borkin 1997
VASSILIEV, B D
[9344] Nazarov, Roman A., B. D. Vassiliev 2003
[9345] Nazarov, Roman A., B. D. Vassiliev 2003
VAUFREY, R
[8323] Vaufrey, R. 1954
VAUGHAN, H B
[8324] Vaughan, H. B. 1893
VAUGHAN, R KATHRYN
[8325] Vaughan, R. Kathryn 1991
[4702] Klawinski, Paul D., R. Kathryn Vaughan, Daniel Saenz, William Godwin 1994
[8326] Vaughan, R. Kathryn, James Ray Dixon, Jerry L. Cooke 1996
VAUMAS, E DE
[8327] Vaumas, E. de 1957
VAUTRIN, H
[8328] Vautrin, H. 1934
VEDMEDERJA, VALERY IOSIPHOVICH
[2340] Darevsky, Ilya Sergeevich, Valery Iosiphovich Vedmederja 1977
[8329] Vedmederja, Valery Iosiphovich, Nikolai Lutseanovich Orlov, Boris Sakoevich Tuniyev 1986
VEDMEDERYA, V I
[773] Bakradze, Michael Aleksandrovich, V. I. Vedmederya 1979
VEDMEDERYA, VALERY
[9492] Vedmederya, Valery, Oleksandr Zinenko, Andrei V. Barabanov 2009
VEERARAGHAVAN, K V
[5976] Muthukkaruppan, Vr, P. Kanakambika, V. Manickavel, K. V. Veeraraghavan 1970
VEEVERS, J J
[6603] Powell, C. McA., S. A. Roots, J. J. Veevers 1988
VEITH, GEORG
[8330] Veith, Georg 1991
[8331] Veith, Georg 1991
VEITH, MICHAEL
[8333] Veith, Michael, Gad Degani, A. Seitz 1992
[8335] Veith, Michael, Sebastian Steinfartz 1996
[3289] Gasc, J.-P., J. Krnobrnia-Isalovic, D. Dolmen, K. Grossenbacher, P. Haffner, J. Lescure, Harald Martens, J. P. Mertínez Rica, H. Maurin, M. E. Oliveira, T. S.

Sofianidou, Michael Veith, A. Zuiderwuk 1997
[8336] Veith, Michael, Sebastian Steinfartz, R. Zardoya, A. Seitz, A. Meyer 1998
[5446] Mausfeld, Patrick, Miguel Vences, Andreas Schmitz, Michael Veith 2000
[7728] Steinfartz, Sebastian, Michael Veith, Diethard Tautz 2000
[8332] Veith, Michael, İbrahim Baran, Olaf Godmann, Andreas Kiefer, Mehmet Öz, Mehmet Rizvan Tunç 2001
[7725] Steinfartz, Sebastian, Ui Wook Hwang, Diethard Tautz, Mehmet Öz, Michael Veith 2002
[8334] Veith, Michael, Josef Friedrich Schmidtler, Joachim Kosuch, İbrahim Baran, A. Seitz 2003
[9517] Zardoya, R., E. Malaga-Trillo, Michael Veith, A. Meyer 2003
[9493] Veith, Michael, L. Fromhage, Joachim Kosuch, M. Vences 2006
[9494] Veith, Michael, Evelyne Lipscher, Mehmet Öz, Andreas Kiefer, İbrahim Baran, Rosa M. Polymeni, Sebastian Steinfartz 2008
[9255] Hendrix, Ralf, J. Susanne Hauswaldt, Michael Veith, Sebastian Steinfartz 2010

VELDKAMP, H
[8337] Veldkamp, H. 1990

VELIKANOV, V P
[8338] Velikanov, V. P. 1977
[7437] Shammakov, Sakhat Muradovich, V. P. Velikanov 1982
[8339] Velikanov, V. P. 1988
[8340] Velikanov, V. P. 1989
[8341] Velikanov, V. P. 1989

VENCES, M
[9340] Nagy, Zoltán Tamás, Ulrich Joger, Michael Wink, F. Glaw, M. Vences 2003
[9493] Veith, Michael, L. Fromhage, Joachim Kosuch, M. Vences 2006

VENCES, MIGUEL
[3137] Fritz, B., Miguel Vences, Frank Glaw 1994
[3413] Glaw, Frank, Jörn Köhler, Stefan Lötters, Miguel Vences 1998
[4806] Kosuch, Joachim, Miguel Vences, Wolfgang Böhme 1999
[5446] Mausfeld, Patrick, Miguel Vences, Andreas Schmitz, Michael Veith 2000

VENCHI, ALBERTO
[7544] Sindaco, Roberto, Nicoletta Fedrighini, Alberto Venchi 1995
[8342] Venchi, Alberto, Marco A. Bologna 1996
[8371] Vigna, Taglianti A., P. A. Audisio, M. Biondi, Marco A. Bologna, Guiseppe M. Carpaneto, A. De Biase, S. Fattorini, E. Piattella, Roberto Sindaco, Alberto Venchi, M. Zapparoli 1999
[7555] Sindaco, Roberto, Alberto Venchi, Giuseppe M. Carpaneto, Marco A. Bologna 2000
[7556] Sindaco, Roberto, Alberto Venchi, Giuseppe M. Carpaneto, Marco A. Bologna 2000
[7557] Sindaco, Roberto, Alberto Venchi, Giuseppe M. Carpaneto, Marco A. Bologna 2000
[7558] Sindaco, Roberto, Alberto Venchi, Giuseppe M. Carpaneto, Marco A. Bologna 2000
[4097] Hraoui-Bloquet, Souad, Riyad A. Sadek, Roberto Sindaco, Alberto Venchi 2002
[8343] Venchi, Alberto, Roberto Sindaco 2006
[8344] Venchi, Alberto, Roberto Sindaco 2006
[8345] Venchi, Alberto, Roberto Sindaco 2006
[9442] Sindaco, Roberto, Alberto Venchi, Cristina Grieco 2011

VENCZEL, M
[4256] Ivanov, M., Jean-Claude Rage, Z. Szydlar, M. Venczel 2000

VENCZEL, MARTON
[8346] Venczel, Marton, Sevket Sen 1994

VENIZELOS, L[ILY]
[8347] Venizelos, L. 1996
[8348] Venizelos, L., M. Kallonas 1999
[8349] Venizelos, Lily, Mohamed Adel Nada 2000
[6073] Newbury, Nic, Mona Khalil, Lily Venizelos 2002

VENZMER, G
[8350] Venzmer, G. 1918
[8351] Venzmer, G. 1919
[8352] Venzmer, G. 1919
[8353] Venzmer, G. 1920
[8354] Venzmer, G. 1922

VERESHCHAGIN, N K
[8355] Vereshchagin, N. K. 1957

VERGÉS, J
[9220] Garcia-Castellanos, D., F. Estrada, I. Jiménez-Munt, C. Gorini, M. Fernàndez, J. Vergés, R. De Vicente 2009
[9537] Mouthereau, F., O. Lacombe, J. Vergés 2012

VERGNAUD-GRAZZINI, C
[6318] Paicheler, J. C., F. de Broin, J. Gaudant, C. Mourer-Chauvire, Jean-Claude Rage, C. Vergnaud-Grazzini 1978

VERGNER, I
[8356] Vergner, I. 1994

VERHOEVEN, KOEN J F
[6467] Peters, Anne, Koen J. F. Verhoeven 1992
[6468] Peters, Anne, Koen J. F. Verhoeven 1994
[6469] Peters, Anne, Koen J. F. Verhoeven, Henk Strijbosch 1994
[6470] Peters, Anne, Koen J. F. Verhoeven, Dick C. G. van Piggelen, Henk Strijbosch 1994

VERKERK, J
[8357] Verkerk, J. 1990

VERMA, A
[5287] Macey, J. Robert, A. Verma 1997

VERMA, ANIL K
[8358] Verma, Anil K. 1992
[8360] Verma, Anil K., D. N. Sahi, K. Verma 1995
[8359] Verma, Anil K., D. N. Sahi 1996

VERMA, B C
[976] Basu, P. K., B. C. Verma 1991

VERMA, K
[8360] Verma, Anil K., D. N. Sahi, K. Verma 1995

VERNAUD-GRAZZINI, C
[1974] Cavelier, C., J. J. Chateauneuf, C. Pomerol, D. Rabussier, M. Renard, C. Vernaud-Grazzini 1981
VERNET, P
[2847] Esteban, I., P. Vernet 1993
VERNET, R
[8361] Vernet, R. 1976
VESELOVSKY, M V
[8362] Veselovsky, M. V., Mikhail Leonidovich Golubev 1989
[3497] Golubev, Mikhail Leonidovich, S. V. Tarashchuk, M. V. Veselovsky 1991
VESELY, MILAN
[8363] Vesely, Milan 1991
[8364] Vesely, Milan, David Modrý 2002
VEVERS, GEOFFREY MARR
[8365] Vevers, Geoffrey Marr 1948
VICK, JAMES A
[8366] Vick, James A. 1992
VICTORIANO, P F
[9258] Hickerson, M. J., B. C. Carstens, J. Cavender-Bares, K. A. Crandall, C. H. Graham, J. B. Johnson, L. Rissler, P. F. Victoriano, A. D. Yoder 2010
VIDAL, G W
[8367] Vidal, G. W. 1888
VIDAL, L
[9182] Develle, A.-L., F. Gasse, L. Vidal, D. Williamson, F. Demory, E. Van Campo, B. Ghaleb, N. Thouveny 2011
VIDAL, NICOLAS
[9497] Vidal, Nicolas, S. Blair Hedges 2005
[9495] Vidal, Nicolas et al 2007
[9496] Vidal, Nicolas, A. S. Delmas, Patrick David, C. Cruaud, A. Couloux, S. Blair Hedges 2007
[9498] Vidal, Nicolas, S. Blair Hedges 2008
VIDNE, B A
[8878] Wollberg, Z., R. Shabo-Shina, N. Intrator, Avner Bdolah, Elazar T. Kochva, G. Shavit, Y. Oron, B. A. Vidne, S. Gitter 1988
VIETS, BRIAN E
[8368] Viets, Brian E., Alan Tousignant, Michael A. Ewert, Craig E. Nelson, David Crewes 1993
[8120] Toussignant, Alan, Brian E. Viets, D. Flores, D. Crews 1995
VIGLE, G O
[8369] Vigle, G. O., Harold Heatwole 1978
VIGNA, TAGLIANTI A
[8370] Vigna, Taglianti A., P. A. Audisio, C. Belfiore, M. Biondi, Marco A. Bologna, Guiseppe M. Carpaneto, A. De Biase, S. De Felici, E. Piattella, T. Racheli, M. Zapparoli, S. Zoia 1993
[8371] Vigna, Taglianti A., P. A. Audisio, M. Biondi, Marco A. Bologna, Guiseppe M. Carpaneto, A. De Biase, S. Fattorini, E. Piattella, Roberto Sindaco, Alberto Venchi, M. Zapparoli 1999
VIGNAUD, P
[7293] Schuster, M., P. Duringer, J. F. Chienne, P. Vignaud, H. T. Mackaye, A. Likius, M. Brunet 2006
VISSERS, REINOUD L M
[9536] Koç, Ayten, Nuretdin Kaymakci, Douwe J. J. van Hinsbergen, Klaudia F. Kuiper, Reinoud L. M. Vissers 2012
VILJOEN, CORNELIUS C
[4762] Kochva, Elazar T., Cornelius C. Viljoen, Dawie P. Botes 1982
VILLAREAL, D L
[8372] Villareal, D. L., H. G. Fernandez 1996
VILLERS, L M
[8373] Villers, L. M. 1993
VILLET, MARTIN H
[9279] Kelly, Christopher M. R., Nigel P. Barker, Martin H. Villet, Donald G. Broadley 2009
VILLIERS, A
[8374] Villiers, A. 1952
VILLWOCK, G
[8375] Villwock, G. 1991
VILLWOCK, W
[8376] Villwock, W. 1961
VINCENT, STEPHEN J
[8377] Vincent, Stephen J., Mark B. Allen, Arif D. Ismail-Zadeh, Rachel Flecker, Kenneth A. Foland, Michael D. Simmons 2005
VINE, PETER J
[8378] Vine, Peter J., Ibrahim Al-Abed 1996
VINK, G E
[2182] Courtillot, V., G. E. Vink 1983
VINOGRADOV, A E
[8379] Vinogradov, A. E., Leo Jakovlevich Borkin, Rainer Günther, J. M. Rosanov 1990
[1499] Borkin, Leo Jakovlevich, A. E. Vinogradov, Zk Brushko, Sergius L. Kuzmin 1995
VINOGRADOV, A P
[8380] Vinogradov, A. P. 1967-69
VISSER, G J
[8381] Visser, G. J. 1985
[4069] Horn, H.-G., G. J. Visser 1989
VISSER, J
[8382] Visser, J. 1975
VITA-FINZI, C
[8383] Vita-Finzi, C. 1969
[8387] Vita-Finzi, C., M. Ghorashi 1978
[8384] Vita-Finzi, C. 1979
[5479] McClure, Harold A., C. Vita-Finzi 1982
[8385] Vita-Finzi, C. 1982
[8386] Vita-Finzi, C. 1987
[5371] Mann, C. D., C. Vita-Finzi 1988
VITT, LAURIE J
[9499] Vitt, Laurie J., Eric R. Pianka, William E. Cooper Jr., Kurt Schwenk 2003
[9083] Adalsteinsson, Solny A., William R. Branch, Sébastien Trape, Laurie J. Vitt 2009
[9169] Colston, Timothy J., Gabriel C. Costa, Laurie J. Vitt 2010
[9375] Pyron, R. Alexander, Frank T. Burbrink, Guarino R. Colli, Adrian Nieto Montes de Oca, Laurie J. Vitt, Caitlin A. Kuczynski, John J. Wiens 2011

VITTERY, A
[8388] Vittery, A. 1980
VITTURI, R
[8389] Vitturi, R., F. P. Amico, D. Colombera, E. Catalano 1992
VLECK, D
[8390] Vleck, D. 1991
VOGEL, GERNOT
[8391] Vogel, Gernot 1989
[8392] Vogel, Gernot 2006
VOGEL, ZDENEK
[8393] Vogel, Zdenek 1954
[6792] Reinhard, W., Zdenek Vogel 1975
VOLOKITA, MICHAL
[8738] Werner, Yehudah Leopold, Eliezer Frankenberg, Michal Volokita, Ruth Harari 1993
VOLSØE, HELGE
[8394] Volsφe, Helge 1939
VON SECKENDORFF HOFF, KARIN
[5320] Makeyev, Victorij M., Sakhat Muradovich Shammakov, Anatolij T. Bozhanskii, Ronald W. Marlow, Karin von Seckendorff Hoff 1993
VORIS, HAROLD K
[8395] Voris, Harold K. 1975
[8396] Voris, Harold K. 1977
[8398] Voris, Harold K., Helen H. Voris, Lim Boo Liat 1978
[5170] Leviton, Alan Edward, Roy W. McDiarmid, Scott Michael Moody, Max Nickerson, Jose Rosado, Otto Sokol, Harold K. Voris 1980
[8397] Voris, Harold K., Helen H. Voris 1983
[3634] Gritis, Paul, Harold K. Voris 1990
[5945] Murphy, John C., Harold K. Voris 1994
VORIS, HELEN H
[8398] Voris, Harold K., Helen H. Voris, Lim Boo Liat 1978
[8397] Voris, Harold K., Helen H. Voris 1983
VOROBYEVA, EMILIA I
[8399] Vorobyeva, Emilia I., Tatania J. Chugunova 1986
[2082] Chugunova, T. Y., Emilia I. Vorobyeva, D. V. Semenov 1987
[8400] Vorobyeva, Emilia I., Tatania Yu Chugunova 1995
VORONINA, A A
[8401] Voronina, A. A., S. V. Popov, V. M. Trubikhen, V. P. Kalugin 1993
VORONOV, A S
[9500] Voronov, A. S., G. A. Voronova, N. S. Kupriyanova, A. P. Ryskov 2005
VORONOVA, G A
[9500] Voronov, A. S., G. A. Voronova, N. S. Kupriyanova, A. P. Ryskov 2005
VOSJOLI, P DE
[8402] Vosjoli, P. de 1990
VÖTT, A
[9152] Brückner, H., D. Kelterbaum, O. Marunchak, A. Porotov, A. Vött 2010
VOZENILEK, P
[8403] Vozenilek, P. 1979
VRCIBRADIC, DAVOR
[5445] Mausfeld, Patrick, Andreas Schmitz, Wolfgang Böhme, Bernhard Misof, Davor Vrcibradic, Carlos Frederico Duarte Rocha 2002
VREE, F[RITZ] DE
[3929] Herrel, Anthony, Johan Cleuren, Fritz de Vree 1995
[3924] Herre, A., J. Cleuren, F. de Vree 1996
[3930] Herrel, A., J. Cleuren, F. de Vree 1997
[3931] Herrel, A., J.-P. Timmermans, F. de Vree 1998
VRIELYNCK, B
[2508] Dercourt, J., L.-E. Ricou, B. Vrielynck 1993
VURAL, M
[8404] Vural, M., T. Ekim, H. Duman, Z. Aytaç, N. Adigüzel 1999
VYAS, RAJU
[8405] Vyas, Raju 1990
[8406] Vyas, Raju 1996
[8407] Vyas, Raju 1997
[8408] Vyas, Raju 1997
[8409] Vyas, Raju 1998
[8410] Vyas, Raju, Varad B. Giri, Aaron Matthew Bauer 2006
WADA, D N
[8411] Wada, D. N. 1938
WADHWAN, B S
[1144] Bhati, Dharmendra Pal Singh, B. S. Wadhwan 1974
WAGA, ANTONI STANISLAW
[8412] Waga, Antoni Stanislaw 1876
WAGLER, JOHANN GEORG
[8413] Wagler, Johann Georg 1828
[8414] Wagler, Johann Georg 1830
[8415] Wagler, Johann Georg 1830
[8416] Wagler, Johann Georg 1833
WAGNER, E
[8417] Wagner, E. 1974
[8418] Wagner, E. 1980
[8419] Wagner, E. 1996
WAGNER, MORITZ
[8420] Wagner, Moritz 1850
WAGNER, PHILIPP
[8846] Wilms, Thomas M., Wolfgang Böhme, Philipp Wagner, Nicolà Lutzmann, Andreas Schmitz 2009 [2007]
[9304] Leaché, Adam D., Rebecca A. Chong, Theodore Johnstone Papenfuss, Philipp Wagner, Wolfgang Böhme, Andreas Schmitz, Mark-Oliver Rödel, Matthew LeBreton, Ivan Iveich, Laurent Chirio, Aaron Matthew Bauer, Edem A. Eniang, Sherif Baha el Din 2009 [2007]
[9501] Wagner, Philipp 2009 [2007]
[9506] Wilms, Thomas M., Philipp Wagner, Mohammed Shobrak, Wolfgang Böhme 2009 [2007]
[9505] Wilms, Thomas M., Mohammed Shobrak, Philipp Wagner 2010
[9507] Wilms, Thomas M., Philipp Wagner, Mohammed Shobrak, D. Rödder, Wolfgang Böhme 2011

WAGSTAFF, SIMON C
[9156] Casewell, Nicholas R., Simon C. Wagstaff, Robert A. Harrison, Wolfgang Wüster 2011
WAHL, M
[8421] Wahl, M. 1969
WAHRMAN, J
[8422] Wahrman, J. 1956
[8423] Wahrman, J. 1963
[8424] Wahrman, J. 1970
WAI, L
[8425] Wai, L. 1994
WAKE, DAVID B
[6206] Özeti, Neclâ, David B. Wake 1969
[8426] Wake, David B., Neclâ Özeti 1969
[8537] Wassersug, Richard J., David B. Wake 1995
[7780] Stöck, Matthias, Craig Moritz, Michael Hickerson, Daniel Frynta, Tatjana N. Dujsebayeva, Valery Eremchenko, J. Robert Macey, Theodore Johnstone Papenfuss, David B. Wake 2006
WALCZAK, PETER S
[8430] Walczak, Peter S., Wayne Kinunen 1970
[4681] Kinunen, Wayne, Peter S. Walczak 1971
[8427] Walczak, Peter S. 1971
[8431] Walczak, Peter S., Wayne Kinunen 1971
[8428] Walczak, Peter S. 1975
[8429] Walczak, Peter S. 1979
WALDEMAN, C
[8432] Waldeman, C., A. Wexler 1992
WALKER, J T
[8433] Walker, J. T., J. Waterhouse 1879
WALKER, RICHARD THOMAS
[9502] Walker, Richard Thomas, Morteza Fattahi 2011
WALKOWIAK, W
[8434] Walkowiak, W., Josef Brzoska 1982
WALL, FRANK
[8435] Wall, Frank 1902
[8436] Wall, Frank 1906
[8437] Wall, Frank 1906
[8438] Wall, Frank 1907
[8439] Wall, Frank 1907
[8440] Wall, Frank 1907
[8441] Wall, Frank 1907
[8442] Wall, Frank 1907
[8443] Wall, Frank 1908
[8444] Wall, Frank 1908
[8445] Wall, Frank 1908
[8446] Wall, Frank 1908
[8447] Wall, Frank 1908
[8448] Wall, Frank 1909
[8449] Wall, Frank 1909
[8450] Wall, Frank 1910
[8451] Wall, Frank 1910
[8452] Wall, Frank 1910
[8453] Wall, Frank 1911
[8454] Wall, Frank 1911
[8455] Wall, Frank 1912
[8456] Wall, Frank 1913
[8457] Wall, Frank 1914
[8458] Wall, Frank 1914
[8459] Wall, Frank 1914
[8460] Wall, Frank 1914
[8461] Wall, Frank 1914
[8462] Wall, Frank 1914
[8463] Wall, Frank 1917
[8464] Wall, Frank 1919
[8465] Wall, Frank 1919
[8466] Wall, Frank 1919
[8467] Wall, Frank 1921
[8468] Wall, Frank 1923
[8469] Wall, Frank 1923
[8470] Wall, Frank 1923
[8471] Wall, Frank 1923
[8472] Wall, Frank 1923
[8473] Wall, Frank 1924
[8474] Wall, Frank 1924
[8475] Wall, Frank 1925
[8476] Wall, Frank 1928
WALL, G R T
[2523] Devlin, W. J., J. M. Cogswell, G. M. Gaskins, G. H. Isaksen, D. M. Pitcher, D. P. Puls, K. O. Stanley, G. R. T. Wall 1999
WALLACE, ALFRED RUSSELL
[8477] Wallace, Alfred Russell 1876
WALLACE, C
[8479] Wallace, J., C. Wallace 1995
WALLACE, D C
[8478] Wallace, D. C., M.-C. King, A. C. Wilson 1973
WALLACE, J
[8479] Wallace, J., C. Wallace 1995
WALLACH, VAN
[8831] Williams, Kenneth Lee, Van Wallach 1989
[7608] Smith, Hobart Muir, Kenneth Lee Williams, Van Wallach, David Chiszar 1990
[8480] Wallach, Van 1993
[8481] Wallach, Van 1997
[3781] Hahn, Donald Edgar, Van Wallach 1998
[8482] Wallach, Van 1998
[8483] Wallach, Van 1998
[9503] Wallach, Van 1999
[8484] Wallach, Van 2000
[1003] Bauer, Aaron Matthew, Van Wallach, Rainer Günther 2002
[3098] Franzen, Michael, Van Wallach 2002
[8485] Wallach, Van 2003
[8486] Wallach, Van 2003
[8487] Wallach, Van 2006
[8488] Wallach, Van 2006
[1743] Broadley, Donald G., Van Wallach 2007
[9504] Wallach, Van 2009
WALLIN, L
[8489] Wallin, L. 1985
WALLIS, G P
[8490] Wallis, G. P., Jan Willem Arntzen 1989
[585] Arntzen, Jan Willem, G. P. Wallis 1994
WALLS, JERRY G
[8491] Walls, Jerry G. 1996

WALTER, ALFRED
[8492] Walter, Alfred 1888
WALTER, HEINRICH
[8493] Walter, Heinrich 1956
[8510] Walter, Heinrich, Helmut Lieth 1960-1967
[8511] Walter, Heinrich, Helmut Lieth 1967
[8494] Walter, Heinrich 1968
[8495] Walter, Heinrich 1973
[8496] Walter, Heinrich 1973
[8508] Walter, Heinrich, E. Harnickell, D. Mueller-Dombois 1975
[8509] Walter, Heinrich, E. Harnickell, D. Mueller-Dombois 1975
[8497] Walter, Heinrich 1976
[8499] Walter, Heinrich, Elgene Box 1976
[8498] Walter, Heinrich 1979
[8500] Walter, Heinrich, Elgene O. Box 1983
[8501] Walter, Heinrich, Elgene O. Box 1983
[8502] Walter, Heinrich, Elgene O. Box 1983
[8503] Walter, Heinrich, Elgene O. Box 1983
[8504] Walter, Heinrich, Elgene O. Box 1983
[8505] Walter, Heinrich, Elgene O. Box 1983
[8506] Walter, Heinrich, Elgene O. Box 1983
[8507] Walter, Heinrich, Elgene O. Box, W. Hilbig 1983
WALTNER, R C
[8512] Waltner, R. C. 1974
[8513] Waltner, R. C. 1975
[8514] Waltner, R. C. 1975
[8515] Waltner, R. C. 1975
[8516] Waltner, R. C. 1991
WAMBOLD, W H
[2992] Firouz, Eskandar, W. H. Wambold 1976
WANAS, S
[3839] Hassan, F., M. F. El-Hawary, A. Gazawi, A. Anis, S. Wanas 1980
WANG, ERCHIE
[1855] Burchfiel, B. Clark, Erchie Wang 2008
WANG, YAO-ZHAO
[5283] Macey, J. Robert, James A. Schulte II, Allan Larson, Natalia Borisovna Ananjeva, Nasrullah Rastegar-Pouyani, Yao-Zhao Wang, Theodore Johnstone Papenfuss 1997
[5288] Macey, J. Robert, Yaozhao Wang, Natalia Borisovna Ananjeva, Allan Larson, Theodore Johnstone Papenfuss 1999
WANG, YI
[4110] Huang, Yongsong, Steven C. Clemens, Weiguo Liu, Yi Wang, Warren L. Prell 2007
WANG, YUEZHAO
[5271] Macey, J. Robert, Natalia Borisovna Ananjeva, Yuezhao Wang, Theodore Johnstone Papenfuss 1997
[5285] Macey, J. Robert, James A. Schulte II, Allan Larson, Zhili Fang, Yuezhao Wang, Boris Sakoevich Tuniyev, Theodore Johnstone Papenfuss 1998
[5273] Macey, J. Robert, Natalia Borisovna Ananjeva, Yuezhao Wang, Theodore Johnstone Papenfuss 2000
[5284] Macey, J. Robert, James A. Schulte II, Allan Larson, Natalia Borisovna Ananjeva, Yuezhao Wang, Rohan Pethiyagoda, Nasrullah Rastegar-Pouyani, Theodore Johnstone Papenfuss 2000
[8517] Wang, Yuezhao, Jinzhong Fu 2004
[9109] Ananjeva, Natalia Borisovna, Yuezhao Wang 2008
WANJI, S
[766] Bain, O., S. Wanji, G. Petit, I. Paperna, S. Finkelman 1993
WARBURG, I
[8530] Warburg, Michael R., Gad Degani, I. Warburg 1979
WARBURG, ITTAI
[4422] Kark, Salit, Ittai Warburg, Yehudah Leopold Werner 1997
WARBURG, MICHAEL R
[8518] Warburg, Michael R. 1964
[8519] Warburg, Michael R. 1971
[2448] Degani, Gad, Michael R. Warburg 1978
[8520] Warburg, Michael R. 1978
[8529] Warburg, Michael R., Gad Degani 1979
[8530] Warburg, Michael R., Gad Degani, I. Warburg 1979
[2442] Degani, Gad, S. Goldberg, Michael R. Warburg 1980
[8521] Warburg, Michael R. 1986
[8522] Warburg, Michael R. 1986
[8523] Warburg, Michael R. 1989
[6898] Rosenberg, M., Michael R. Warburg 1992 [1993]
[8524] Warburg, Michael R. 1992
[3203] Gabbay, S., M. Rosenberg, Michael R. Warburg, R. Rott, U. Katz 1993 [1992]
[6899] Rosenberg, M., Michael R. Warburg 1993
[8525] Warburg, Michael R. 1993
[8526] Warburg, Michael R. 1994
[2449] Degani, Gad, Michael R. Warburg 1995
[8527] Warburg, Michael R. 1997
[8528] Warburg, Michael R. 2007
WARRELL, DAVID A
[8536] Warrell, David A., N. McD. Davidson, L. D. Ormerod, H. M. Pope, B. J. Watkins, B. M. Greenwood, H. Alistair Reid 1974
[8534] Warrell, David A., C. Arnett 1976
[2708] Edgar, W., M. J. Warrell, David A. Warrell, C. R. M. Prentice 1980
[8535] Warrell, David A., N. M. Davidson, L. D. Omerod, H. M. Pope, B. J. Watkins, B. M. Greenwood, H. Alistair Reid 1980
[3395] Gillissen, A., R. D. G. Theakston, J. Barth, B. May, M. Krieg, David A. Warrell 1994
[8531] Warrell, David A. 1995
[8532] Warrell, David A. 1995
[8533] Warrell, David A. 1997 [1996]
WARRELL, M J
[2708] Edgar, W., M. J. Warrell, David A. Warrell, C. R. M. Prentice 1980
WASSEF, H F
[4061] Hoogstraal, Harry, H. F. Wassef, Wilhelm Büttiker 1981

WASSEF, H Y
[7026] Saliba, E. K., Zuhair S. Amr, H. Y. Wassef, Harry Hoogstraal, A. J. Main 1990
WASSERSUG, RICHARD J
[8537] Wassersug, Richard J., David B. Wake 1995
WASSIF, KAMAL
[4062] Hoogstraal, Harry, Kamal Wassif, Makram N. Kaiser 1957
WASZER, KLAUS
[8538] Waszer, Klaus 1986
WATERHOUSE, J
[8433] Walker, J. T., J. Waterhouse 1879
WATERHOUSE, J B
[8539] Waterhouse, J. B. 1988
WATKINS, B J
[8536] Warrell, David A., N. McD. Davidson, L. D. Ormerod, H. M. Pope, B. J. Watkins, B. M. Greenwood, H. Alistair Reid 1974
[8535] Warrell, David A., N. M. Davidson, L. D. Omerod, H. M. Pope, B. J. Watkins, B. M. Greenwood, H. Alistair Reid 1980
WATROUS, LARRY E
[5417] Marx, Hymen, James S. Ashe, Larry E. Watrous 1988
WEBB, ROBERT GRAVEM
[8540] Webb, Robert Gravem 1962
[8541] Webb, Robert Gravem 1980
[8542] Webb, Robert Gravem 1982
[1650] Bour, Roger, Alain Dubois, Robert Gravem Webb 1995
[8543] Webb, Robert Gravem 1995
WEBER, E
[8544] Weber, E. 1978
WEBER, NEAL A
[8545] Weber, Neal A. 1960
WEBER-SEMENOFF, D
[8546] Weber-Semenoff, D. 1977
WEERD, ANNE VAN DE
[5678] Meulenkamp, Johan E., Ed F. J. de Mulder, Anne van de Weerd 1972
WEI, WENBO
[6029] Nelson, K. D., Zhao Wenjin, L. D. Brown, J. Kuo, Che Jinkai, Liu Xianwen, S. L. Klemperer, Y. Makovsky, R. Meissner, J. Mechie, R. Kind, F. Wenzel, J. Nabelek, Chen Leshou, Tan Handong, Wenbo Wei, A. G. Jones, J. Booker, M. Unsworth, W. S. F. Kidd, M. Hauck, D. Alsdorf, A. Ross, M. Cogan, Wu Changde, E. Sandvol, M. Edwards 1996
WEIDENSAUL, S
[8547] Weidensaul, S. [undated]
WEINBERGER, G
[3464] Goldsmith, N. F., F. Hirsch, G. M. Friedman, E. Tchernov, B. Derin, E. Gerry, A. Horowitz, G. Weinberger 1988
WEINSTEIN, RANDI BETH
[690] Autumn, Kellar, Randi Beth Weinstein, R. J. Full 1994
[8548] Weinstein, Randi Beth, R. J. Full 1999
WEINSTEIN, S A
[8549] Weinstein, S. A., K. V. Kardong 1994
WEINSTEIN, SCOTT A
[8550] Weinstein, Scott A., Sherman Anthony Minton Jr. 1984
WEIS, J R
[8551] Weis, J. R., R. E. Whatley, J. L. Glenn, G. M. Rodgers 1991
WEISBERG, JUDITH
[4468] Katz, Uri, Judith Weisberg 1971
WEISE, C
[8552] Weise, C., H.-J. Kreienkamp, R. Raba, A. Aaviksaar, F. Hucho 1990
WEISE, O R
[8553] Weise, O. R. 1969
[8554] Weise, O. R. 1970
[8555] Weise, O. R. 1974
[8556] Weise, O. R. 1978
WEISER, E
[8557] Weiser, E., Z. Wollberg, Elazar T. Kochva, Shu-Yue Lee 1984
WEISROCK, DAVID W
[8558] Weisrock, David W., J. Robert Macey, İsmail Hakki Uğurtaş, Allan Larson, Theodore Johnstone Papenfuss 2001
WEISS, H
[9273] Kaniewski, D., E. Paulissen, E. Van Campo, H. Weiss, T. Otto, J. Bretschneider, K. Van Lerberghe 2010
WEISSBROD, LIOR
[2463] Delfino, Massimo, Guy Bar-Oz, Lior Weissbrod 2007
WEISSINGER, HEINZ
[8559] Weissinger, Heinz 1987
[8560] Weissinger, Heinz 2001
WEISSMAN, A
[7501] Shulov, Aaron, A. Weissman, H. Ginsburg 1958
WELCH, KENNETH REGINALD GEORGE
[3809] Harding, Keith A., Kenneth Reginald George Welch 1980
[8561] Welch, Kenneth Reginald George 1980
[8562] Welch, Kenneth Reginald George 1982
[8563] Welch, Kenneth Reginald George 1983
[8564] Welch, Kenneth Reginald George 1984
[8565] Welch, Kenneth Reginald George 1984
[8566] Welch, Kenneth Reginald George 1988
[8571] Welch, Kenneth Reginald George, Peter Stuart Cooke, Adam Stephen Wright 1990
[8567] Welch, Kenneth Reginald George 1994
[8568] Welch, Kenneth Reginald George 1994
[8569] Welch, Kenneth Reginald George 1994
[8570] Welch, Kenneth Reginald George 1994
WELLAND, MICHAEL J P
[8572] Welland, Michael J. P., A. H. G. Mitchell 1977
WELLMANN, H W
[8573] Wellmann, H. W. 1966
WELLS, D E
[5498] McKenzie, C., Brendan J. Godley, Robert W. Furness, D. E. Wells 1999

WELLS, GORDON L
[1864] Burke, Kevin, Gordon L. Wells 1989
WEN, TENG JI
[3989] Hirn, Alfred, Jean-Claude Lepine, Georges Jobert, Martine Sapin, Gérard Wittlinger, Xu Zhong Xin, Gao Em Yuan, Wang Xiang Jing, Teng Ji Wen, Xiong Shao Bai, M. R. Pandey, J. M. Tater 1984
WENDELBO, PER
[8574] Wendelbo, Per 1971
[3860] Hedge, I. C., Per Wendelbo 1978
WENZEL, F
[6029] Nelson, K. D., Zhao Wenjin, L. D. Brown, J. Kuo, Che Jinkai, Liu Xianwen, S. L. Klemperer, Y. Makovsky, R. Meissner, J. Mechie, R. Kind, F. Wenzel, J. Nabelek, Chen Leshou, Tan Handong, Wenbo Wei, A. G. Jones, J. Booker, M. Unsworth, W. S. F. Kidd, M. Hauck, D. Alsdorf, A. Ross, M. Cogan, Wu Changde, E. Sandvol, M. Edwards 1996
WERB, K
[8575] Werb, K. 1980
WERMUTH, HEINZ
[8576] Wermuth, Heinz 1950
[8577] Wermuth, Heinz 1952
[8578] Wermuth, Heinz 1953
[5672] Mertens, Robert Friedrich Wilhelm, Heinz Wermuth 1955
[8579] Wermuth, Heinz 1956
[8580] Wermuth, Heinz 1958
[5673] Mertens, Robert Friedrich Wilhelm, Heinz Wermuth 1960
[8586] Wermuth, Heinz, Robert Friedrich Wilhelm Mertens 1961
[8581] Wermuth, Heinz 1965
[8582] Wermuth, Heinz 1965
[8583] Wermuth, Heinz 1967
[8584] Wermuth, Heinz 1969
[8587] Wermuth, Heinz, Robert Friedrich Wilhelm Mertens 1977
[8585] Wermuth, Heinz, K. Fuchs 1978
WERNER, D
[8588] Werner, D. 1972
WERNER, FRANZ JOSEF MARIA
[8589] Werner, Franz Josef Maria 1890
[8590] Werner, Franz Josef Maria 1891
[8591] Werner, Franz Josef Maria 1893
[8592] Werner, Franz Josef Maria 1895
[8593] Werner, Franz Josef Maria 1898
[8594] Werner, Franz Josef Maria 1898
[8595] Werner, Franz Josef Maria 1899
[8596] Werner, Franz Josef Maria 1899
[8597] Werner, Franz Josef Maria 1899
[8598] Werner, Franz Josef Maria 1900
[8599] Werner, Franz Josef Maria 1902
[8600] Werner, Franz Josef Maria 1902
[8601] Werner, Franz Josef Maria 1902
[8602] Werner, Franz Josef Maria 1902
[8603] Werner, Franz Josef Maria 1903
[8604] Werner, Franz Josef Maria 1903
[8605] Werner, Franz Josef Maria 1904
[8606] Werner, Franz Josef Maria 1904
[8607] Werner, Franz Josef Maria 1904
[8608] Werner, Franz Josef Maria 1904
[8609] Werner, Franz Josef Maria 1905
[8610] Werner, Franz Josef Maria 1907
[8611] Werner, Franz Josef Maria 1907
[8612] Werner, Franz Josef Maria 1909
[8613] Werner, Franz Josef Maria 1909
[8614] Werner, Franz Josef Maria 1911
[8615] Werner, Franz Josef Maria 1912
[8616] Werner, Franz Josef Maria 1913
[8617] Werner, Franz Josef Maria 1914
[8618] Werner, Franz Josef Maria 1917
[8619] Werner, Franz Josef Maria 1917
[8620] Werner, Franz Josef Maria 1919
[8621] Werner, Franz Josef Maria 1919
[8622] Werner, Franz Josef Maria 1921
[8623] Werner, Franz Josef Maria 1921
[8624] Werner, Franz Josef Maria 1922
[8625] Werner, Franz Josef Maria 1924
[8626] Werner, Franz Josef Maria 1924
[8627] Werner, Franz Josef Maria 1925 [1924]
[8628] Werner, Franz Josef Maria 1926
[8629] Werner, Franz Josef Maria 1926
[8630] Werner, Franz Josef Maria 1929
[8631] Werner, Franz Josef Maria 1929
[8632] Werner, Franz Josef Maria 1930
[8633] Werner, Franz Josef Maria 1930
[8634] Werner, Franz Josef Maria 1930
[4829] Kraus, Rudolf, Franz Josef Maria Werner 1931
[8635] Werner, Franz Josef Maria 1931
[8636] Werner, Franz Josef Maria 1933
[8637] Werner, Franz Josef Maria 1933
[8638] Werner, Franz Josef Maria 1935
[8639] Werner, Franz Josef Maria 1935
[8640] Werner, Franz Josef Maria 1935
[8641] Werner, Franz Josef Maria 1936
[8642] Werner, Franz Josef Maria 1937
[8643] Werner, Franz Josef Maria 1937 [1936]
[8644] Werner, Franz Josef Maria 1938
[8645] Werner, Franz Josef Maria 1938
[8646] Werner, Franz Josef Maria 1938
[8647] Werner, Franz Josef Maria 1938
[8648] Werner, Franz Josef Maria 1939
WERNER, U
[1663] Bouskila, Amos, D. Ehrlich, Y. Gershman, Ilan Lampl, Uzi Motro, E. Shani, U. Werner, Yehudah Leopold Werner 1987
[8649] Werner, U., Y. Gershman, Yehudah Leopold Werner 1987
[3372] Gershman, Y., U. Werner 1990
[1664] Bouskila, Amos, D. Ehrlich, Y. Gershman, Ilan Lampl, Uzi Motro, E. Shani, U. Werner, Yehudah Leopold Werner 1992
WERNER, WERED
[8650] Werner, Wered, Yehudah Leopold Werner 1990
WERNER, YEHUDAH LEOPOLD

[8651] Werner, Yehudah Leopold 1948
[8652] Werner, Yehudah Leopold 1952
[8653] Werner, Yehudah Leopold 1956
[8654] Werner, Yehudah Leopold 1959
[8655] Werner, Yehudah Leopold 1961
[8656] Werner, Yehudah Leopold 1961
[8657] Werner, Yehudah Leopold 1964
[8658] Werner, Yehudah Leopold 1964
[8659] Werner, Yehudah Leopold 1965
[8660] Werner, Yehudah Leopold 1965
[8661] Werner, Yehudah Leopold 1965
[8736] Werner, Yehudah Leopold, M. Dor, Jacob Haim Hoofien, Heinrich Mendelssohn 1965
[8662] Werner, Yehudah Leopold 1966
[8663] Werner, Yehudah Leopold 1966
[8664] Werner, Yehudah Leopold 1967
[8665] Werner, Yehudah Leopold 1967
[8666] Werner, Yehudah Leopold 1967
[8737] Werner, Yehudah Leopold, Karnina Drook 1967
[8667] Werner, Yehudah Leopold 1968
[8668] Werner, Yehudah Leopold 1968
[3767] Haas, Georg, Yehudah Leopold Werner 1969
[8669] Werner, Yehudah Leopold 1969
[8670] Werner, Yehudah Leopold 1969
[8671] Werner, Yehudah Leopold 1969
[8735] Werner, Yehudah Leopold, M. Broza 1969
[8672] Werner, Yehudah Leopold 1970
[8673] Werner, Yehudah Leopold 1971
[8674] Werner, Yehudah Leopold 1971
[8675] Werner, Yehudah Leopold 1971
[8676] Werner, Yehudah Leopold 1972
[8760] Werner, Yehudah Leopold, Ernest Glen Wever 1972
[8677] Werner, Yehudah Leopold 1973
[4803] Kosswig, Curt V., D. Lavee, Yehudah Leopold Werner 1976
[8678] Werner, Yehudah Leopold 1976
[8679] Werner, Yehudah Leopold 1977
[8743] Werner, Yehudah Leopold, Eliezer Frankenberg, Orit Adar 1978
[8746] Werner, Yehudah Leopold, A. Goldblatt 1978
[3067] Frankenberg, Eliezer, Yehudah Leopold Werner 1979
[8732] Werner, Yehudah Leopold, Eytan Avital 1980
[3068] Frankenberg, Eliezer, Yehudah Leopold Werner 1981
[8680] Werner, Yehudah Leopold 1982
[8681] Werner, Yehudah Leopold 1982
[8682] Werner, Yehudah Leopold 1982
[8739] Werner, Yehudah Leopold, Eliezer Frankenberg 1982
[8740] Werner, Yehudah Leopold, Eliezer Frankenberg 1982
[8683] Werner, Yehudah Leopold 1983
[8684] Werner, Yehudah Leopold 1983
[8685] Werner, Yehudah Leopold 1983
[8686] Werner, Yehudah Leopold 1983
[3069] Frankenberg, Eliezer, Yehudah Leopold Werner 1984
[8687] Werner, Yehudah Leopold 1985
[8688] Werner, Yehudah Leopold 1985
[8689] Werner, Yehudah Leopold 1985
[8690] Werner, Yehudah Leopold 1985
[8691] Werner, Yehudah Leopold 1986
[8692] Werner, Yehudah Leopold 1986
[8693] Werner, Yehudah Leopold 1986
[506] Arad, Zeev, Pnina Raber, Yehudah Leopold Werner 1987
[1663] Bouskila, Amos, D. Ehrlich, Y. Gershman, Ilan Lampl, Uzi Motro, E. Shani, U. Werner, Yehudah Leopold Werner 1987
[3070] Frankenberg, Eliezer, Yehudah Leopold Werner 1987
[8649] Werner, U., Y. Gershman, Yehudah Leopold Werner 1987
[8694] Werner, Yehudah Leopold 1987
[8695] Werner, Yehudah Leopold 1987
[8696] Werner, Yehudah Leopold 1987
[8697] Werner, Yehudah Leopold 1987
[8698] Werner, Yehudah Leopold 1987
[8741] Werner, Yehudah Leopold, Eliezer Frankenberg 1987
[8699] Werner, Yehudah Leopold 1988
[8700] Werner, Yehudah Leopold 1988 [1986-1987]
[8701] Werner, Yehudah Leopold 1988
[8702] Werner, Yehudah Leopold 1988
[8703] Werner, Yehudah Leopold 1988
[8704] Werner, Yehudah Leopold 1988
[8705] Werner, Yehudah Leopold 1988
[507] Arad, Zeev, Pnina Raber, Yehudah Leopold Werner 1989
[1281] Blondheim, S., Yehudah Leopold Werner 1989
[8706] Werner, Yehudah Leopold 1989
[8742] Werner, Yehudah Leopold, Eliezer Frankenberg 1989
[1943] Carillo de Espinoza, Nelly, Daniel Rothenstein, Antonio Salas, Yehudah Leopold Werner 1990
[2845] Espinoza, Nelly Carillo de, Daniel Rothenstein, Antonio Salas, Yehudah Leopold Werner 1990
[3617] Greshman, Y., Yehudah Leopold Werner 1990
[4059] Hoofien, Jacob Haim, Naomi Sivan, Yehudah Leopold Werner 1990
[6464] Perry, Gad, Ilan Lampl, A. Lerner, Daniel Rothenstein, E. Shani, Naomi Sivan, Yehudah Leopold Werner 1990
[8650] Werner, Wered, Yehudah Leopold Werner 1990
[8707] Werner, Yehudah Leopold 1990
[8708] Werner, Yehudah Leopold 1990
[8709] Werner, Yehudah Leopold 1990
[8710] Werner, Yehudah Leopold 1991
[8750] Werner, Yehudah Leopold, A. Le Verdier, D. Rosenman, Naomi Sivan 1991
[8753] Werner, Yehudah Leopold, Daniel Rothenstein, Naomi Sivan 1991
[8754] Werner, Yehudah Leopold, Naomi Sivan 1991
[1664] Bouskila, Amos, D. Ehrlich, Y. Gershman, Ilan

Lampl, Uzi Motro, E. Shani, U. Werner, Yehudah Leopold Werner 1992
[3071] Frankenberg, Eliezer, Yehudah Leopold Werner 1992
[3072] Frankenberg, Eliezer, Yehudah Leopold Werner 1992
[7570] Sivan, Naomi, Yehudah Leopold Werner 1992
[8711] Werner, Yehudah Leopold 1992
[8744] Werner, Yehudah Leopold, Eliezer Frankenberg, Eyal Shy 1992
[8749] Werner, Yehudah Leopold, Ilan Lampl 1992
[8755] Werner, Yehudah Leopold, Naomi Sivan 1992
[2729] Ehrlich, D., Yehudah Leopold Werner 1993
[3517] Goren, Menachem, Yehudah Leopold Werner 1993
[4423] Kark, Salit, Yehudah Leopold Werner 1993
[8712] Werner, Yehudah Leopold 1993
[8713] Werner, Yehudah Leopold 1993
[8738] Werner, Yehudah Leopold, Eliezer Frankenberg, Michal Volokita, Ruth Harari 1993
[8756] Werner, Yehudah Leopold, Naomi Sivan 1993
[8870] Wolf, M., Yehudah Leopold Werner 1993
[8714] Werner, Yehudah Leopold 1994
[8715] Werner, Yehudah Leopold 1994
[8716] Werner, Yehudah Leopold 1994
[8757] Werner, Yehudah Leopold, Naomi Sivan 1994
[8871] Wolf, M., Yehudah Leopold Werner 1994
[1435] Bogin, Yael, Yehudah Leopold Werner 1995
[8717] Werner, Yehudah Leopold 1995
[8718] Werner, Yehudah Leopold 1995
[8719] Werner, Yehudah Leopold 1995
[8720] Werner, Yehudah Leopold 1995
[8721] Werner, Yehudah Leopold 1995
[8734] Werner, Yehudah Leopold, Amos Bouskila 1995
[8968] Yom-Tov, Yoram, Yehudah Leopold Werner 1995
[7370] Seligmann, Hervé, A. Beiles, Yehudah Leopold Werner 1996
[8722] Werner, Yehudah Leopold 1996
[8723] Werner, Yehudah Leopold 1996
[8758] Werner, Yehudah Leopold, Naomi Sivan 1996
[8969] Yom-Tov, Yoram, Yehudah Leopold Werner 1996
[4422] Kark, Salit, Ittai Warburg, Yehudah Leopold Werner 1997
[8748] Werner, Yehudah Leopold, Zohar Y. Katzir, Michael Rickert 1997
[8751] Werner, Yehudah Leopold, Uzi Motro 1997
[8752] Werner, Yehudah Leopold, Shigeru Okada, Hidetoshi Ota, Gad Perry, Shoji Tokunaga 1997
[8724] Werner, Yehudah Leopold 1998
[8725] Werner, Yehudah Leopold 1998
[8726] Werner, Yehudah Leopold 1998
[8745] Werner, Yehudah Leopold, Eliezer Frankenberg, Eyal Shy 1998
[398] Angilletta Jr., Michael J., Lynda G. Montgomery, Yehudah Leopold Werner 1999
[5872] Moravec, Jirí, Sherif M. Baha El-Din, Hervé Seligmann, Naomi Sivan, Yehudah Leopold Werner 1999
[7481] Shifman, Sagiv, Boaz Shacham, Yehudah Leopold Werner 1999
[8727] Werner, Yehudah Leopold 1999
[8759] Werner, Yehudah Leopold, Naomi Sivan, Vered Kushnir, Uzi Motro 1999
[7364] Segoli, M., T. Cohen, Yehudah Leopold Werner 2002
[8728] Werner, Yehudah Leopold 2002
[8747] Werner, Yehudah Leopold, Petar G. Igic 2002
[7571] Sivan, Naomi, Yehudah Leopold Werner 2003
[9519] Zlotkin, Eliahu, Tanya Milman, Guy Sion, Yehudah Leopold Werner 2003
[8729] Werner, Yehudah Leopold 2004
[8730] Werner, Yehudah Leopold 2006
[8733] Werner, Yehudah Leopold, Gergely Babocsay, Hilla Carmely, Mindy Thuna 2006
[7369] Seligmann, Hervé, Steven Clement Anderson, Kellar Autumn, Amos Bouskila, Rachel Saf, Boris Sakoevich Tuniyev, Yehudah Leopold Werner 2007
[9234] Grach, Constantin, Yeshurun Plesser, Yehudah Leopold Werner 2007
[3449] Göçmen, Bayram, Yehudah Leopold Werner, Burbak Elbeyli 2008
[8731] Werner, Yehudah Leopold 2008
[9236] Grillitsch, Heinz, Yehudah Leopold Werner 2009
[9302] Landsman, Arieh, Yehudah Leopold Werner 2011

WERNERY, U
[8761] Wernery, U., M. Lipp 1998

WEST, NEIL E
[8762] West, Neil E. 1983

WEST, R M
[8763] West, R. M. 1980

WESTAWAY, ROB
[9096] Akin, Çiğdem, C. Can Bilgin, Peter Beerli, Rob Westaway, Torsten Ohst, Spartak N. Litvinchuk, Thomas Uzzell, Metin Bilgin, Hansjürg Hotz, Gaston-Denis Guex, Jörg Plötner 2010

WESTERMANN, GERD E G
[8764] Westermann, Gerd E. G. 1988

WESTPHAL, F
[1064] Beltan, L., P. Janvier, O. Monod, F. Westphal 1979

WESTPHAL, M
[2510] Dercourt, J., L. P. Zonenshain, L.-E. Ricou, V. G. Kazmin, X. Le Pichon, A. L. Knipper, C. Grandjacquet, I. M. Sborshchikov, J. Boulin, O. Sorokhtin, J. Geyssant, C. Lepvrier, B. Biju-Duval, J.-C. Sibuet, L. A. Savostin, M. Westphal, J. P. Lauer 1974
[2509] Dercourt, J., L. P. Zonenshain, L.-E. Ricou, V. G. Kazmin, X. Le Pichon, A. L. Knipper, C. Grandjacquet, I. M. Sbortshikov, J. Geyssant, C. Lepvrier, D. H. Pechersky, J. Boulin, J.-C. Sibuet, L. A. Savostin, O. Sorokhtin, M. Westphal, M. L. Bazhenov, J. P. Lauer, B. Biju-Duval 1986
[8765] Westphal, M., M. L. Bazhenov, J. P. Lauer, D. M.

Pechersky, J.-C. Sibuet 1986
WESTPHAL-CASTELNAU, ALEXANDRE
[8766] Westphal-Castelnau, Alexandre, Alfred Westphal-Castelnau 1870
WESTPHAL-CASTELNAU, ALFRED
[8766] Westphal-Castelnau, Alexandre, Alfred Westphal-Castelnau 1870
WETTENGEL, WESLEY W
[6241] Olson, David M., Eric Dinerstein, Eric D. Wikramanayake, Neil D. Burgess, George V. N. Powell, Emma C. Underwood, Jennifer A. D'Amico, Illanga Itoua, Holly E. Strand, John C. Morrison, Colby J. Loucks, Thomas F. Allnutt, Taylor H. Ricketts, Yumiko Kura, John F. Lamoreux, Wesley W. Wettengel, Prashant Hedao, Kenneth R. Kassem 2001
WETTSTEIN, OTTO
[8767] Wettstein, Otto 1928
[8768] Wettstein, Otto 1928
[5928] Müller, Lorenz, Otto Wettstein 1932
[5929] Müller, Lorenz, Otto Wettstein 1933
[5930] Müller, Lorenz, Otto Wettstein 1933
[8769] Wettstein, Otto 1938
[8770] Wettstein, Otto 1940
[8771] Wettstein, Otto 1951
[8772] Wettstein, Otto 1953
[8773] Wettstein, Otto 1953
[8774] Wettstein, Otto 1957
[8775] Wettstein, Otto 1959
[8776] Wettstein, Otto 1960
[8778] Wettstein, Otto 1965
[8779] Wettstein, Otto 1967
[8780] Wettstein, Otto 1967
WETTSTEIN, OTTO VON
[8777] Wettstein, Otto von 1964
WETTSTEIN-WESTERSHEIMB, OTTO
[8781] Wettstein-Westersheimb, Otto 1960
[8782] Wettstein-Westersheimb, Otto 1963
[8783] Wettstein-Westersheimb, Otto 1965
[8784] Wettstein-Westersheimb, Otto 1967
[8785] Wettstein-Westersheimb, Otto 1968
WEVER, ERNEST GLEN
[8760] Werner, Yehudah Leopold, Ernest Glen Wever 1972
[3265] Gans, Carl, Ernest Glen Wever 1975
WEXLER, A
[8432] Waldeman, C., A. Wexler 1992
WEZEL, FORESE-CARLO
[7679] Stanley, Daniel Jean, Forese-Carlo Wezel 1985
WHATLEY, R E
[8551] Weis, J. R., R. E. Whatley, J. L. Glenn, G. M. Rodgers 1991
WHEELER, A
[8786] Wheeler, A. 1997
[8787] Wheeler, A. 1998
WHEELER, WARD C
[3173] Frost, Darrel Richmond, Taran Grant, Julián Faivovich, Raoul H. Bain, Alexander Haas, Célio F. B. Haddad, Rafael O. de Sá, Alan Channing, Mark Wilkinson, Stephen C. Donnellan, Christopher J. Raxworthy, Jonathan A. Campbell, Boris L. Blotto, Paul Moler, Robert Clifton Drewes, Ronald A. Nussbaum, John D. Lynch, David M. Green, Ward C. Wheeler 2006
WHIMSTER, I W
[8788] Whimster, I. W. 1965
[8038] Thorogood, June, I. W. Whimster 1979
[8789] Whimster, I. W. 1979
[8790] Whimster, I. W. 1980
WHISTLER, HUGH
[8791] Whistler, Hugh 1916
WHITAKER, ROMULUS
[8792] Whitaker, Romulus 1978
[8793] Whitaker, Romulus 1995
[8794] Whitaker, Romulus 2000
[8795] Whitaker, Romulus 2003
[8796] Whitaker, Romulus 2003
[8797] Whitaker, Romulus 2007
WHITAKER, Z
[8798] Whitaker, Z. 1989
WHITE, JOHN
[8799] White, John 1790
WHITE, JUDITH
[8800] White, Judith, Dale L. Marcellini 1983
WHITE, P SCOTT
[2492] Densmore III, Llewellyn D., P. Scott White, S. J. Kain 1989
[2491] Densmore III, Llewellyn D., P. Scott White 1991
[8801] White, P. Scott, Llewellyn D. Densmore III 2001
WHITE, RANDALL A
[9361] Pallister, John S., Wendy A. McCausland, Sigurjón Jónsson, Zhong Lu, Hani M. Zahran, Salah El Hadidy, Abdallah Aburukbah, Ian C. F. Stewart, Paul R. Lundgren, Randall A. White, Mohammed R. H. Moufti 2010
WHITE, ROBERT S
[8803] White, Robert S., D. A. Ross 1979
[8802] White, Robert S. 1982
WHITECHURCH, HUBERT
[9359] Omrani, Jafar, Philippe Agard, Hubert Whitechurch, Mathieu Benoit, Gaëlle Prouteau, Laurent Jolivet 2009
WHITEHOUSE, D B
[6413] Patterson, J. W., D. B. Whitehouse 1974
WHITEMAN, A J
[1863] Burke, C. F., A. J. Whiteman 1973
WHITEMAN, RONALD S
[8804] Whiteman, Ronald S. 1978
WHITING, ALISON S
[8805] Whiting, Alison S., Aaron Matthew Bauer, Jack W. Sites Jr. 2003
WHITMORE, C
[8806] Whitmore, C. 1991
WHITMORE, C P
[8807] Whitmore, C. P. 1994
WHITMORE, CLARE
[3654] Groombridge, Brian C., Clare Whitmore 1989
[8808] Whitmore, Clare, Gürdogar Sarigül, Nergis Yaz-

gan 1990
WHITMORE JR, DONALD H
[1915] Campbell, Johnathon A., Donald H. Whitmore Jr. 1989
WHITNEY, J W
[8809] Whitney, J. W. 1983
WHITTAKER, R H
[8810] Whittaker, R. H., S. A. Levin, R. B. Root 1973
WHITTLE, G L
[235] Alsharhan, A. S., K. W. Glennie, G. L. Whittle, C. G. Kendall 1998
WHYBROW, PETER J
[31] Adams, C. G., A. W. Gentry, Peter J. Whybrow 1983
[8811] Whybrow, Peter J. 1984
[8812] Whybrow, Peter J. 1994
[8813] Whybrow, Peter J., A. Hill 1999
WIBBELS, T
[2192] Crews, D., Alan Tousignant, T. Wibbels 1994
WIBBELS, THANE
[8814] Wibbels, Thane, David William Owens, Colin J. Limpus 2000
WIEDL, H
[8815] Wiedl, H., Wolfgang Böhme 1992
WIEDL, HANSJÖRG
[1382] Böhme, Wolfgang, Hansjörg Wiedl 1994
[9126] Baier, Feliz, David J. Sparrow, Hans-Jörg Wiedl 2009
WIEGAND, G
[8816] Wiegand, G. 1970
WIEGMANN, AREND FRIDERICUS AUGUSTUS
[8817] Wiegmann, Arend Fridericus Augustus 1834
[8818] Wiegmann, Arend Fridericus Augustus 1834
[8819] Wiegmann, Arend Fridericus Augustus 1835
[8820] Wiegmann, Arend Fridericus Augustus 1837
[8821] Wiegmann, Arend Fridericus Augustus 1837
WIELSTRA, B
[9203] Espregueira Themundo, G., B. Wielstra, J. W. Arntzen 2009
WIENS, J J
[8822] Wiens, J. J., Slingluff 2001
WIENS, JOHN J
[9147] Brandley, Matthew C., John P. Huelsenbeck, John J. Wiens 2008
[4107] Hua, Xia, Cuizhang Fu, Jiatang Li, Adrian Nieto Montes de Oca, John J. Wiens 2009
[9375] Pyron, R. Alexander, Frank T. Burbrink, Guarino R. Colli, Adrian Nieto Montes de Oca, Laurie J. Vitt, Caitlin A. Kuczynski, John J. Wiens 2011
WIKRAMANAYAKE, ERIC D
[6241] Olson, David M., Eric Dinerstein, Eric D. Wikramanayake, Neil D. Burgess, George V. N. Powell, Emma C. Underwood, Jennifer A. D'Amico, Illanga Itoua, Holly E. Strand, John C. Morrison, Colby J. Loucks, Thomas F. Allnutt, Taylor H. Ricketts, Yumiko Kura, John F. Lamoreux, Wesley W. Wettengel, Prashant Hedao, Kenneth R. Kassem 2001
WILKINSON, MARK
[3173] Frost, Darrel Richmond, Taran Grant, Julián Faivovich, Raoul H. Bain, Alexander Haas, Célio F. B. Haddad, Rafael O. de Sá, Alan Channing, Mark Wilkinson, Stephen C. Donnellan, Christopher J. Raxworthy, Jonathan A. Campbell, Boris L. Blotto, Paul Moler, Robert Clifton Drewes, Ronald A. Nussbaum, John D. Lynch, David M. Green, Ward C. Wheeler 2006
WILLEMSEN, RONALD E
[8304] van der Kuyl, Antoinette C., Donato L. Ph Ballasina, John T. Dekker, Jolanda Maas, Ronald E. Willemsen, Jaap Goudsmit 2002
WILLEM VERKERK, J
[8823] Willem Verkerk, J. 1990
WILLIAMS, DAVID M
[8824] Williams, David M., Robert Huxley 1998
WILLIAMS, ERNEST E
[8825] Williams, Ernest E. 1954
[8826] Williams, Ernest E. 1954
[8827] Williams, Ernest E. 1956
[5241] Loveridge, Arthur, Ernest E. Williams 1957
[8828] Williams, Ernest E. 1988
[8829] Williams, Ernest E. 1989
WILLIAMS, JOSEPH B
[8830] Williams, Joseph B., B. Irene Tieleman, Mohammed Shobrak 1999
WILLIAMS, KENNETH LEE
[8831] Williams, Kenneth Lee, Van Wallach 1989
[7608] Smith, Hobart Muir, Kenneth Lee Williams, Van Wallach, David Chiszar 1990
WILLIAMS, M
[6441] Pereladova, O., V. Krever, M. Williams 1997
WILLIAMS, M A J
[9443] Singhvi, S. K., M. A. J. Williams, S. N. Rajaguru, V. N. Misra, S. Chawla, S. Stokes, N. Chauhan, T. Francis, R. K. Ganjoo, G. S. Humphreys 2010
WILLIAMS, M P
[8126] Treolar, Peter J., Michael P. Coward, M. P. Williams, M. A. Khan 1989
WILLIAMS, P H
[8832] Williams, P. H., K. J. Gaston, C. J. Humphries 1997
WILLIAMS, RICHARD S
[8833] Williams, Richard S., Jane G. Farrigno 1988
WILLIAMS, TED
[8834] Williams, Ted 1995
WILLIAMS JR, RICHARD S
[8835] Williams Jr., Richard S., Jane G. Ferrigno 1991
WILLIAMSON, D
[9182] Develle, A.-L., F. Gasse, L. Vidal, D. Williamson, F. Demory, E. Van Campo, B. Ghaleb, N. Thouveny 2011
WILLIS, R P
[8836] Willis, R. P. 1967
WILMAZ, Y
[7389] Şengör , A. M. Celâl, Y. Wilmaz 1981
WILMS, THOMAS [M]
[8837] Wilms, Thomas 1989
[8838] Wilms, Thomas 1995

[932] Barts, M., Thomas Wilms 1997
[8839] Wilms, Thomas 1998
[8843] Wilms, Thomas, Wolfgang Böhme 2000
[8844] Wilms, Thomas, Wolfgang Böhme 2000
[8847] Wilms, Thomas, F. Hulbert 2000
[8840] Wilms, Thomas 2001
[8841] Wilms, Thomas 2002
[8848] Wilms, Thomas, B. Löhr, F. Hulbert 2002
[8849] Wilms, Thomas M., H. D. Müller, B. Löhr 2002
[8842] Wilms, Thomas 2005
[8845] Wilms, Thomas M., Wolfgang Böhme 2007
[8850] Wilms, Thomas M., Andreas Schmitz 2007
[8846] Wilms, Thomas M., Wolfgang Böhme, Philipp Wagner, Nicolà Lutzmann, Andreas Schmitz 2009 [2007]
[9506] Wilms, Thomas M., Philipp Wagner, Mohammed Shobrak, Wolfgang Böhme 2009 [2007]
[9505] Wilms, Thomas M., Mohammed Shobrak, Philipp Wagner 2010
[9507] Wilms, Thomas M., Philipp Wagner, Mohammed Shobrak, D. Rödder, Wolfgang Böhme 2011

WILSON, A C
[8478] Wallace, D. C., M.-C. King, A. C. Wilson 1973
[1945] Carlson, S. S., A. C. Wilson, R. D. Maxson 1978

WILSON, ARNOLD T
[8851] Wilson, Arnold T. 1926

WILSON, GEORGE D F
[3611] Greer, Allen E., George D. F. Wilson 2001

WILSON, JEFFREY A
[9508] Wilson, Jeffrey A., Dhananjay M. Mohabey, Shanan E. Peters, Jason J. Head 2010

WILSON, K S
[6080] Nickitenko, A. V., A. M. Michailov, C. Betzel, K. S. Wilson 1993

WILSON, LARRY DAVID
[8852] Wilson, Larry David 1967
[7134] Schätti, Beat, Larry David Wilson 1986

WILSON, R C L
[8853] Wilson, R. C. L., S. A. Drury, J. L. Chapman 1999

WINCHESTER, LSELEY
[8854] Winchester, Lseley, Angus d'Albini Bellairs 1977

WINDLEY, B F
[7357] Searle, Mike P., B. F. Windley, Michael P. Coward, D. J. W. Cooper, A. J. Rex, D. C. Rex, L. I. Tingdong, Xiao Xuchang, M. Q. Jan, V. C. Thakur, S. Kumar 1987
[8856] Windley, B. F. 1988
[7355] Searle, Mike P., A. K. Rex, R. Tirrel, D. C. Rex, A. C. Barnicoat, B. F. Windley 1989
[8129] Treolar, Peter J., D. C. Rex, P. G. Guise, Michael P. Coward, Mike P. Searle, M. G. Petterson, B. F. Windley, M. Q. Jan, I. W. Luff 1989

WINDLEY, BRIAN F
[8857] Windley, Brian F., Dickson Cunningham, Mark B. Allen 1994

WINER, L
[1955] Carroll, R. L., L. Winer 1977

WINK, MICHAEL
[9271] Joger, Ulrich, Peter Lenk, İbrahim Baran, Wolfgang Böhme, Thomas Ziegler, Petra Heidrich, Michael Wink 1995
[4346] Joger, Ulrich, Peter Lenk, İbrahim Baran, Wolfgang Böhme, Thomas Ziegler, P. Heidrich, Michael Wink 1997
[5110] Lenk, Peter, Ulrich Joger, Michael Wink 1997
[5109] Lenk, Peter, Ulrich Joger, Uwe Fritz, P. Heidrich, Michael Wink 1998
[3937] Herrmann, Hans-Werner, Ulrich Joger, Peter Lenk, Michael Wink 1999
[5107] Lenk, Peter, H. W. Herrmann, Ulrich Joger, Michael Wink 1999
[5990] Nagy, Zoltán Tamás, Ulrich Joger, Michael Wink 2000
[4390] Kalyabina, S. A., K. D. Milto, Natalia Borisovna Ananjeva, L. Legal, Ulrich Joger, Michael Wink 2001
[5111] Lenk, Peter, Ulrich Joger, Michael Wink 2001
[5112] Lenk, Peter, Svetlana Kalyabina, Michael Wink, Ulrich Joger 2001
[769] Baker, Mohammad Abu, Lina Rifai, Ulrich Joger, Zoltán Tamás Nagy, Michael Wink, Zuhair S. Amr 2002
[5992] Nagy, Zoltán Tamás, Johann Fridrich Schmidtler, Ulrich Joger, Michael Wink 2003
[9340] Nagy, Zoltán Tamás, Ulrich Joger, Michael Wink, F. Glaw, M. Vences 2003
[5991] Nagy, Zoltán Tamás, Robin Lawson, Ulrich Joger, Michael Wink 2004
[3716] Guicking, Daniela, Robin Lawson, Ulrich Joger, Michael Wink 2006
[9270] Joger, Ulrich, Daniela Guicking, S. Kalabina-Hauf, Peter Lenk, Zoltán Tamás Nagy, Michael Wink 2006
[3163] Fritz, Uwe, Anna K. Hundsdörfer, Pavel Široký, Markus Auer, Haji Gholi Kami, Jan Lehmann, Lyudmila F. Mazanaeva, Oğuz Türkozan, Michael Wink 2007
[9214] Fritz, Uwe, Daniela Guicking, Haji Gholi Kami, Markus Auer, Dinçer Ayaz, A. Bakiev, A. Celani, A. C. Rivera, Georg Džukić, S. Fahd, P. Havaš, Ulrich Joger, V. F. Khabibullin, Lyudmila F. Mazanaeva, Pavel Široký, S. Tripepi, Michael Wink 2007
[9269] Joger, Ulrich, Uwe Fritz, Daniela Guicking, S. Kalyabina-Hauf, Zoltán Tamás Nagy, Michael Wink 2007
[9213] Fritz, Uwe, Ayaz Dinçer, Anna K. Hundsdörfer, Tatiana Kotenko, Daniela Guicking, Michael Wink, Cemal Varol Tok, Kerim Çiçek, Jutta Buschbom 2009
[9384] Rastegar-Pouyani, Eskandar, Nasrullah Rastegar-Pouyani, S. Kazemi Noureini, Ulrich Joger, Michael Wink 2010

WINTER, H G
[4667] Kierdorf, H., U. Kierdorf, P. Bartsch, Reiner Klewen, S. Nether, C. Schiburr, H. G. Winter 1987
[4715] Klewen, Reiner, Michael Franzen, H. G. Winter 1987
[8859] Winter, H. G., Reiner Klewen, Michael Franzen

1987
[4716] Klewen, Reiner, H. G. Winter, Michael Franzen 1988
WIRTH, E
[8860] Wirth, E. 1971
WIRTZ, D
[8861] Wirtz, D. 1964
WISCHUF, TILMAN
[3165] Fritz, Uwe, Tilman Wischuf 1995
[8862] Wischuf, Tilman 1995
[8863] Wischuf, Tilman, Uwe Fritz 1996
[3166] Fritz, Uwe, Tilman Wischuf 1997
[3167] Fritz, Uwe, Tilman Wischuf 1997
WISE, P
[8864] Wise, P. 1997
WITTE, GASTON FRANÇOIS DE
[8865] Witte, Gaston François de 1973
[8866] Witte, Gaston François de 1980
WITTEKINDT, H
[8875] Wolfart, Reinhardt, H. Wittekindt 1980
WITTENBERG, JORG
[1667] Bove, Peter, Claus Holtzapfel, Jörg Wittenberg 1986
[8867] Wittenberg, Jörg 1992
WITTLINGER, GERARD
[3989] Hirn, Alfred, Jean-Claude Lepine, Georges Jobert, Martine Sapin, Gérard Wittlinger, Xu Zhong Xin, Gao Em Yuan, Wang Xiang Jing, Teng Ji Wen, Xiong Shao Bai, M. R. Pandey, J. M. Tater 1984
WITZE, ALEXANDRA
[9509] Witze, Alexandra 2011
WITZELL, W N
[8868] Witzell, W. N. 1983
[1676] Bowen, B. W., W. N. Witzell 1996
WOELTJES, TONNIE
[1415] Bogaerts, Sergé, Frank Pasmans, Tonnie Woeltjes 2006
WOERKOM, ANTON B VAN
[8869] Woerkom, Anton B. van 1982
WOLF, ALAN J
[1865] Burke, Russell Louis, Thomas E. Leuteritz, Alan J. Wolf 1996
WOLF, M
[8870] Wolf, M., Yehudah Leopold Werner 1993
[8871] Wolf, M., Yehudah Leopold Werner 1994
WOLFART, REINHARDT
[8872] Wolfart, Reinhardt 1966
[8873] Wolfart, Reinhardt 1967
[8875] Wolfart, Reinhardt, H. Wittekindt 1980
[8874] Wolfart, Reinhardt 1987
WOLFE, J
[8876] Wolfe, J. 1980
WOLLBERG, MIRIAM
[8877] Wollberg, Miriam, Elazar T. Kochva, Garth Underwood 1998
WOLLBERG, Z
[8557] Weiser, E., Z. Wollberg, Elazar T. Kochva, Shu-Yue Lee 1984
[3551] Graur, D., Avner Bdolah, Z. Wollberg, Elazar T. Kochva 1988
[8878] Wollberg, Z., R. Shabo-Shina, N. Intrator, Avner Bdolah, Elazar T. Kochva, G. Shavit, Y. Oron, B. A. Vidne, S. Gitter 1988
WOLLENBERG, Z
[4763] Kochva, Elazar T., Z. Wollenberg, E. Golani 1985
WOLTER, O
[8879] Wolter, O. 1917
[8880] Wolter, O. 1918
[8881] Wolter, O. 1919
[8882] Wolter, O. 1930
WOLTERSTORFF, WILLI
[8883] Wolterstorff, Willi 1898
[8884] Wolterstorff, Willi 1898
[8885] Wolterstorff, Willi 1898
[8886] Wolterstorff, Willi 1905
[8887] Wolterstorff, Willi 1906
[8888] Wolterstorff, Willi 1906
[8889] Wolterstorff, Willi 1906
[8890] Wolterstorff, Willi 1906
[8891] Wolterstorff, Willi 1907
[8892] Wolterstorff, Willi 1907
[8893] Wolterstorff, Willi 1908
[8894] Wolterstorff, Willi 1910
[8895] Wolterstorff, Willi 1914
[8896] Wolterstorff, Willi 1923
[8897] Wolterstorff, Willi 1925
[8898] Wolterstorff, Willi 1926
[8899] Wolterstorff, Willi 1932
[8901] Wolterstorff, Willi, [Karl] Wolf Herre 1935
[8902] Wolterstorff, Willi, Louis Amédée Lantz, [Karl] Wolf Herre 1936
[8900] Wolterstorff, Willi 1942
WOOD, P
[8903] Wood, P. 1990
WOODBURY, S C
[261] Amr, Zuhair S., S. C. Woodbury 1987
[262] Amr, Zuhair S., S. C. Woodbury 1988
WOODS, CHARLES A
[5933] Mufti, Shahzad A., Charles A. Woods, Syed Azhar Hasan 1997
[8904] Woods, Charles A., C. W. Kilpatrick, M. Rafique, Muqarrab Shah, Waseem Khan 1997
WOOLFENDEN, WALLACE B
[9510] Woolfenden, Wallace B., Linah Ababneh 2011
WORLD HEALTH ORGANIZATION
[8905] World Health Organization 1971
[8906] World Health Organization 1981
WORLD WIDE FUND FOR NATURE
[8907] World Wide Fund for Nature 1989
WORLD WILDLIFE FUND
[8908] World Wildlife Fund 2001
WRANGEL, R
[8909] Wrangel, R. 1995
WRANIK, WOLFGANG
[8916] Wranik, Wolfgang, K. B. Reddy, A. Raqeeb Tha-

bet 1986
[6181] Obst, Fritz Jürgen, Wolfgang Wranik 1987
[8910] Wranik, Wolfgang 1993
[8911] Wranik, Wolfgang 1995
[6182] Obst, Fritz Jürgen, Wolfgang Wranik 1998
[6872] Rösler, Herbert, Wolfgang Wranik 1998
[8912] Wranik, Wolfgang 1998
[8913] Wranik, Wolfgang 1998
[6873] Rösler, Herbert, Wolfgang Wranik 1999
[6874] Rösler, Herbert, Wolfgang Wranik 2000
[6875] Rösler, Herbert, Wolfgang Wranik 2000
[6876] Rösler, Herbert, Wolfgang Wranik 2003
[6877] Rösler, Herbert, Wolfgang Wranik 2004
[8915] Wranik, Wolfgang, O. S. Al-Saghier, S. Aspinall, R. F. Porter, Herbert Rösler 2004
[6878] Rösler, Herbert, Wolfgang Wranik 2006
[8914] Wranik, Wolfgang 199?

WRIGHT, A E
[8918] Wright, A. E., W. Van Zeist 1963
[8917] Wright, A. E., J. H. McAndrews, W. Van Zeist 1967

WRIGHT, ADAM STEPHEN
[8571] Welch, Kenneth Reginald George, Peter Stuart Cooke, Adam Stephen Wright 1990

WRIGHT, R
[4105] Hsü, Kenneth Jinghwa, Lucien Montadert, Daniel Bernoulli, Maria Bianca Cita, Albert Erikson, Robert E. Garrison, Robert B. Kidd, Frederic Mèlierés, Carla Müller, R. Wright 1977

WRIGHT, RAMIL
[4104] Hsü, Kenneth Jinghwa, Lucien Montadert, Daniel Bernoulli, Maria Bianca Cita, Albert Erikson, Robert E. Garrison, Robert B. Kidd, Frederic Mèlierés, Carla Müller, Ramil Wright 1977

WU CHANGDE
[6029] Nelson, K. D., Zhao Wenjin, L. D. Brown, J. Kuo, Che Jinkai, Liu Xianwen, S. L. Klemperer, Y. Makovsky, R. Meissner, J. Mechie, R. Kind, F. Wenzel, J. Nabelek, Chen Leshou, Tan Handong, Wenbo Wei, A. G. Jones, J. Booker, M. Unsworth, W. S. F. Kidd, M. Hauck, D. Alsdorf, A. Ross, M. Cogan, Wu Changde, E. Sandvol, M. Edwards 1996

WÜSTER, WOLFGANG
[8923] Wüster, Wolfgang, Roger S. Thorpe 1989
[8924] Wüster, Wolfgang, Roger S. Thorpe 1989
[8925] Wüster, Wolfgang, Roger S. Thorpe 1991
[8922] Wüster, Wolfgang, Satako Otsuka, Anita Malhotra, Roger S. Thorpe 1992
[8926] Wüster, Wolfgang, Roger S. Thorpe 1992
[8927] Wüster, Wolfgang, Roger S. Thorpe 1992
[8044] Thorpe, Roger S., Wolfgang Wüster, Anita Malhotra 1997 [1996]
[8919] Wüster, Wolfgang 1998
[8920] Wüster, Wolfgang 1998
[8921] Wüster, Wolfgang, Donald G. Broadley 2003
[8122] Trape, Jean-François, Laurent Chirio, Donald G. Broadley, Wolfgang Wüster 2009
[9371] Pook, Catharine E., Ulrich Joger, Nikolaus Stümpel, Wolfgang Wüster 2009
[9156] Casewell, Nicholas R., Simon C. Wagstaff, Robert A. Harrison, Wolfgang Wüster 2011

WUST-SAUCY, ANNE-GABRIELLE
[9458] Taberlet, Pierre, Luca Fumagalli, Anne-Gabrielle Wust-Saucy, Jean-François Cosson 1998

WWF
[8928] WWF 1989

WYND, J G
[4293] James, G. A., J. G. Wynd 1965

WYNN, ADDISON H
[9076] Zug, George Robert, Addison H. Wynn, Carol Ruckdeschel 1986

XIN, XU ZHONG
[3989] Hirn, Alfred, Jean-Claude Lepine, Georges Jobert, Martine Sapin, Gérard Wittlinger, Xu Zhong Xin, Gao Em Yuan, Wang Xiang Jing, Teng Ji Wen, Xiong Shao Bai, M. R. Pandey, J. M. Tater 1984

XU, S
[7478] Shi, H., S. Xu 1997

XUCHANG, XIAO
[7357] Searle, Mike P., B. F. Windley, Michael P. Coward, D. J. W. Cooper, A. J. Rex, D. C. Rex, L. I. Tingdong, Xiao Xuchang, M. Q. Jan, V. C. Thakur, S. Kumar 1987

XYDA, A A
[8929] Xyda, A. A. 1981
[8930] Xyda, A. A. 1987

YAARI, A
[2834] Erfati, P., E. Nir, A. Yaari 1970

YACOB, A Y
[3455] Gogees, N. S., A. Y. Yacob, L. J. Rashan 1977

YADGAROV, T YA
[8940] Yadgarov, T. Ya, Kh M. Sartaeva 1983
[8931] Yadgarov, T. Ya 1985
[8932] Yadgarov, T. Ya 1986
[8933] Yadgarov, T. Ya 1986
[8934] Yadgarov, T. Ya 1987
[8935] Yadgarov, T. Ya 1988
[8936] Yadgarov, T. Ya, M. Sh Akramov, B. B. Makhmudov, Kh M. Sartaeva, A. F. Khozhdaev 1988
[8941] Yadgarov, T. Ya, Kh M. Sartaeva 1988
[8937] Yadgarov, T. Ya, K. Allabergenov 1990
[8938] Yadgarov, T. Ya, B. B. Makhmudov 1991
[8939] Yadgarov, T. Ya, B. B. Makhmudov, A. F. Khodzhaev 1992

YAKOLEVA, I D
[8942] Yakoleva, I. D. 1964

YALCINER, A C
[5732] Minoura, K., F. Imamura, U. Kuran, T. Nakamura, G. A. Papdopoulos, T. Takahashi, A. C. Yalciner 2000

YALÇINKAYA, DENIZ
[3444] Göçmen, Bayram, Göran Nilson, Mehmet Zülfü Yildiz, Hüseyin Arikan, Deniz Yalçinkaya, Bahadir Akman 2007
[8954] Yildiz, Mehmet Zülfü, Bayram Göçmen, Bahadir Akman, Deniz Yalçinkaya 2007
[9230] Göçmen, Bayram, Kazim Kasot, Mehmet Zülfü

Yildiz, Istvan Sas, Bahadir Akman, Deniz Yalçinkaya, Salih Gücel 2008
[9229] Göçmen, Bayram, Michael Franzen, Mehmet Zülfü Yildiz, Bahadir Akman, Deniz Yalçinkaya 2009
[9514] Yildiz, Mehmet Zülfü, Bahadir Akman, Bayram Göçmen, Deniz Yalçinkaya 2009
[9541] Akman, Bahadir, Deniz Yalçinkaya, Mert Kariş, Bayram Göçmen 2011
[9544] Göçmen, Bayram, Hüseyin Arikan, Deniz Yalçinkaya 2011
[9545] Göçmen, Bayram, Konrad Mebert, Bahadir Akman, Deniz Yalçinkaya, Mert Kariş, Mustafa Erturhan 2011

YALTIRIK, F
[8943] Yaltirik, F. 1973

YAMMINE-SAAD, RANDA
[4098] Hraoui-Bloquet, Souad, Riyad A. Sadek, Randa Yammine-Saad 1999
[4099] Hraoui Bloquet, Souad, Riyad A. Sadek, Randa Yammine-Saad 1999

YANG, SHU Y
[6070] Nevo, Eviatar, Shu Y. Yang 1979
[6071] Nevo, Eviatar, Shu Y. Yang 1979
[6072] Nevo, Eviatar, Shu Y. Yang 1982

YANG ZUNYI
[7858] Sweet, Walter C., Yang Zunyi, J. M. Dickins, Yin Hongfu 1992
[7859] Sweet, Walter C., Yang Zunyi, J. M. Dickins, Yin Hongfu 1992

YANKO-HOMBACH, VALENTINA
[9511] Yanko-Hombach, Valentina, Salomon Kroonenberg, Suzanne A. G. Leroy 2010
[9512] Yanko-Hombach, Valentina, Salomon Kroonenberg, Suzanne A. G. Leroy 2010

YANNI, M
[4515] Khalil, F., M. Yanni 1959
[4516] Khalil, F., M. Yanni 1961

YARON, Z
[4060] Hoofien, Jacob Haim, Z. Yaron 1964

YARSHATER, EHSAN
[8944] Yarshater, Ehsan 19xx

YAVAŞOĞLU, HAKAN
[9461] Tatar, Orhan, Fatih Poyraz, Halil Gürsoy, Ziyadin Cakir, Semih Ergintav, Zafer Akpinar, Fikret Koçbulut, Fikret Sezen, Tarik Türk, Kermal Ö. Hastaoğlu, Ali Polat, B. Levent Mesci, Önder Gürsoy, İ Ercüment Ayazli, Rahşan Çakmak, Alpay Belgen, Hakan Yavaşoğlu 2012

YAVUZ, MUSTAFA
[2833] Erdoğan, Ali, Mehmet Öz, Yakup Kaska, Serdar Düşen, Aziz Aslan, Mustafa Yavuz, Mehmet Rizvan Tunç, Hakan Sert 2001
[9351] Öz, Mehmet, Mustafa Yavuz, Mehmet Rizvan Tunç, Ali Erdoğan 2009

YAZGAN, NERGIS
[8808] Whitmore, Clare, Gürdogar Sarigül, Nergis Yazgan 1990

YEATS, ROBERT S
[8945] Yeats, Robert S., Ahmad Hussain 1987

YE-CHANGYUAN
[2937] Fei Liang, Ye Changyuan 1989
[2938] Fei Liang, Ye Changyuan 1989
[9041] Zhao Er-mi, Jiang Yao-ming, Huang Qing-yun, Hu Shu-qin, Fei Liang, Ye Chang-yuan 1993

YEGHIAZARIAN, E M
[7260] Schneider, Hans, E. M. Yeghiazarian 1989

YEGIAZARYAN, E M
[9513] Yegiazaryan, E. M. 2003

YEKUTIEL, D
[2518] Desser, S. S., D. Yekutiel 1987

YEREMCHENKO, V K
[8946] Yeremchenko, V. K., E. F. Shurukov, Nikolai Nikolaevich Szczerbak 1985

YERLI, S[EDAT] V
[8947] Yerli, S. V. 1990
[5269] Macdonald, D. W., L. Brown, S. V. Yerli, A. F. Canbolat 1994
[3366] Gerosa, Guido, Paolo Casale, Sedat V. Yerli 1995
[3367] Gerosa, Guido, Paolo Casale, Sedat V. Yerli 1995
[3368] Gerosa, Guido, Sedat V. Yerli, Monica Aureggi 1995
[3370] Gerosa, Guido, Sedat V. Yerli, F. Mazzella, S. Lapis 1996
[8952] Yerli, S. V., F. Demirayak 1996
[8953] Yerli, S. V., F. Demirayak 1996
[3369] Gerosa, Guido, Sedat V. Yerli, Monica Aureggi, C. Conti 1997
[3364] Gerosa, Guido, Monica Aureggi, Paolo Casale, Sedat V. Yerli 1998
[3365] Gerosa, Guido, Monica Aureggi, Sedat V. Yerli 1998
[8948] Yerli, S. V., A. F. Canbolat 1998
[8949] Yerli, S. V., A. F. Canbolat 1998
[8950] Yerli, S. V., A. F. Canbolat 1998
[8951] Yerli, S. V., A. F. Canbolat, H. Ulug, O. Dogan 1998
[685] Aureggi, Monica, Guido Gerosa, Sedat V. Yerli 1999
[686] Aureggi, Monica, Guido Gerosa, Sedat V. Yerli 2000
[1961] Casale, Paolo, Guido Gerosa, Sedat V. Yerli 2000

YIGINI, BURCU
[8087] Tok, Cemal Varol, Murat Tosunoğlu, Çiğdem Gül, Burcu Yigini, Mehmet Türkakin, Gülsah Saruhan, Serhat Kaya 2006

YIĞITBAŞ, E
[8961] Yilmaz, Yücel, S. C. Genç, E. Yiğitbaş, M. Bozcu, K. Yilmaz 1995

YILDIRIM, CENGIZ
[9417] Schildgen, Taylor F., Domenico Cosentino, Manfred R. Strecker, Cengiz Yildirim 2011

YILDIRIMHAN, HIKMET SAMI
[8245] Uğurtaş, İsmail Hakki, İrfan Yilmaz, Hikmet Sami Yildirimhan 1999
[7395] Sevinç, Murat, İsmail Hakki Uğurtaş, Hikmet Sami Yildirimhan 2000

[9488] Uğurtaş, Ismail Hakki, Hikmet Sami Yildirimhan, Mehmet Öz 2000
[8243] Uğurtaş, İsmail Hakki, Murat Sevinç, Hikmet Sami Yildirimhan 2003
[9489] Uğurtaş, Ismail Hakki, Hikmet Sami Yildirimhan, Murat Sevinç 2003
[7396] Sevinç, Murat, İsmail Hakki Uğurtaş, Hikmet Sami Yildirimhan 2004
[8244] Uğurtaş, İsmail Hakki, Hikmet Sami Yildirimhan, Mehmet Kalkan 2004

YILDIZ, MEHMET ZÜLFÜ
[3439] Göçmen, Bayram, Hüseyin Arikan, Kerim Çiçek, Mehmet Zülfü Yildiz 2007
[3444] Göçmen, Bayram, Göran Nilson, Mehmet Zülfü Yildiz, Hüseyin Arikan, Deniz Yalçinkaya, Bahadir Akman 2007
[8954] Yildiz, Mehmet Zülfü, Bayram Göçmen, Bahadir Akman, Deniz Yalçinkaya 2007
[525] Arikan, Hüseyin, Bayram Göçmen, Yusuf Kumlutaş, Nurşen Alpagut-Keskin, Çetin Ilgaz, Mehmet-Zülfü Yildiz 2008
[3442] Göçmen, Bayram, Ahmad M. Disi, Mehmet Zülfü Yildiz 2008
[9230] Göçmen, Bayram, Kazim Kasot, Mehmet Zülfü Yildiz, Istvan Sas, Bahadir Akman, Deniz Yalçinkaya, Salih Gücel 2008
[9119] Arikan, Hüseyin, Bayram Göçmen, Mehmet Zülfü Yildiz, Çetin Ilgaz, Yusuf Kumlutaş 2009
[9227] Göçmen, Bayram, Mehmet Kutsay Atatür, Abidin Budak, Hasan Bahar, Mehmet Zülfü Yildiz, Nurşen Alpagut 2009
[9229] Göçmen, Bayram, Michael Franzen, Mehmet Zülfü Yildiz, Bahadir Akman, Deniz Yalçinkaya 2009
[9514] Yildiz, Mehmet Zülfü, Bahadir Akman, Bayram Göçmen, Deniz Yalçinkaya 2009
[9228] Göçmen, Bayram, Kerim Çiçek, Mehmet Zülfü Yildiz, Mehmet Kutsay Atatür, Yunus Emre Dinçaslan, Konrad Mebert 2011

YILMAZ, İRFAN
[8955] Yilmaz, İrfan 1977
[8956] Yilmaz, İrfan 1983
[8957] Yilmaz, İrfan 1984
[8962] Yilmaz, İrfan, Mehmet Öz 1985
[643] Atatür, Mehmet Kutsay, İrfan Yilmaz 1986
[891] Baran, İbrahim, İrfan Yilmaz 1986
[8958] Yilmaz, İrfan 1986
[6207] Özeti, Neclâ, İrfan Yilmaz 1987
[6209] Özeti, Neclâ, İrfan Yilmaz, Hüseyin Arikan 1987
[8959] Yilmaz, İrfan 1989
[8963] Yilmaz, İrfan, İsmail Hakki Uğurtaş 1990
[892] Baran, İbrahim, İrfan Yilmaz, R. Kete, Yusuf Kumlutaş, Salih Hakan Durmuş 1992
[893] Baran, İbrahim, İrfan Yilmaz, Yusuf Kumlutaş, R. Kete 1992
[6208] Özeti, Neclâ, İrfan Yilmaz 1994
[8245] Uğurtaş, İsmail Hakki, İrfan Yilmaz, Hikmet Sami Yildirimhan 1999

YILMAZ, K
[8961] Yilmaz, Yücel, S. C. Genç, E. Yiğitbaş, M. Bozcu, K. Yilmaz 1995

YILMAZ, NILGÜN
[9515] Yilmaz, Nilgün, Murat Tosunoğlu 2010

YILMAZ, YÜCEL
[8960] Yilmaz, Yücel 1991
[8961] Yilmaz, Yücel, S. C. Genç, E. Yiğitbaş, M. Bozcu, K. Yilmaz 1995

YILMAZ, ZELIHA COLAK
[8964] Yilmaz, Zeliha Colak, Bilal Kutrup 2006

YIN, AN
[3827] Harrison, T. Mark, Peter Copeland, W. S. F. Kidd, An Yin 1992
[9516] Yin, An 2010

YIN, F Y
[5381] Mao, S. H., B. Y. Chen, F. Y. Yin, Y. W. Guo 1983

YIN HONGFU
[7858] Sweet, Walter C., Yang Zunyi, J. M. Dickins, Yin Hongfu 1992
[7859] Sweet, Walter C., Yang Zunyi, J. M. Dickins, Yin Hongfu 1992

YODER, A D
[9258] Hickerson, M. J., B. C. Carstens, J. Cavender-Bares, K. A. Crandall, C. H. Graham, J. B. Johnson, L. Rissler, P. F. Victoriano, A. D. Yoder 2010

YOM-TOV, YORAM
[8965] Yom-Tov, Yoram, Heinrich Mendelssohn 1988
[8966] Yom-Tov, Yoram, Eitan Tchernov 1988
[8967] Yom-Tov, Yoram, Eitan Tchernov 1988
[8968] Yom-Tov, Yoram, Yehudah Leopold Werner 1995
[8969] Yom-Tov, Yoram, Yehudah Leopold Werner 1996

YONG, HOI-SEN
[4038] Honda, Masanao, Hidetoshi Ota, Mari Kobayashi, Jarujin Nabhitabhata, Hoi-Sen Yong, Tsutomu Hikida 1999
[4039] Honda, Masanao, Hidetoshi Ota, Mari Kobayashi, Jarujin Nabhitabhata, Hoi-Sen Yong, Tsutomu Hikida 2000

YONISS, T
[1148] Bhatnagar, A. N., T. Yoniss 1973

YOUNG, BRUCE A
[8970] Young, Bruce A., Karen Meltzer, Carmen Marsit 1999

YOUSEFI, MASOUD
[9380] Rajabizadeh, Mehdi, Soheila Javanmardi, Nasrullah Rastegar-Pouyani, Rasoul Karamiani, Masoud Yousefi, Hasan Salehi, Ulrich Joger, Konrad Mebert, Hamidreza Esmaeili, Hossein Parsa, Haji Gholi Kami, Eskandar Rastegar-Pouyani 2011

YOUSIF, M S
[8971] Yousif, M. S., Y. R. Al-Shawa 1998

YOUSSEF, EL SAYED A A
[8972] Youssef, El Sayed A. A. 1989

YUAN, GAO EM
[3989] Hirn, Alfred, Jean-Claude Lepine, Georges

Jobert, Martine Sapin, Gérard Wittlinger, Xu Zhong Xin, Gao Em Yuan, Wang Xiang Jing, Teng Ji Wen, Xiong Shao Bai, M. R. Pandey, J. M. Tater 1984

YUEZHAO, WANG

[6357] Papenfuss, Theodore Johnstone, Natalia Borisovna Ananjeva, Wang Yuezhao 1995

YUKELSON, L YA

[8973] Yukelson, L. Ya, N. S. Auybova, S. M. Leigerman, N. Sultanalieva 1989

ZAADY, E

[8974] Zaady, E., Amos Bouskila 2002

ZABELINA, N J

[8975] Zabelina, N. J. 1985

ZACHARIAS, H C E

[8976] Zacharias, H. C. E. 1897

ZADA, S

[2806] El Ridi, R., M. Mansour, S. Zada 1991

ZAHER, HUSSAM

[8977] Zaher, Hussam 1994

[8978] Zaher, Hussam 1998

[8980] Zaher, Hussam, Olivier Rieppel 1999

[6829] Rieppel, Olivier, Hussam Zaher 2000

[6830] Rieppel, Olivier, Hussam Zaher 2000

[8981] Zaher, Hussam, Olivier Rieppel 2000

[8979] Zaher, Hussam, Felipe Gobbi Grazziotin, John E. Cadle, Robert Ward Murphy, Julio Cesar de Moura-Leite, Sandro L. Bonatto 2009

ZAHER, MOSTAFA M

[2815] El-Toubi, M. R., Alam M. Kamal, Mostafa M. Zaher 1973

[2457] Dehlawi, G. Y., Mostafa M. Zaher 1988

[8982] Zaher, Mostafa M., Amir M. Abo-Taira, Ahmed M. Abdeen 1990

[4] Abdeen, Ahmed M., Mostafa M. Zaher 1992

[5] Abdeen, Ahmed M., Mostafa M. Zaher, A. A. Abdel Rahman 1992

[6] Abdeen, Ahmed M., Mostafa M. Zaher, A. A. Abdel Rahman 1992

[2458] Dehlawi, G. Y., Mostafa M. Zaher 1992

[8983] Zaher, Mostafa M., A. A. El-Dawoody, M. A. Kenawy, O. M. Sarhan 1992

[8984] Zaher, Mostafa M., M. A. Kenawy, A. A. El-Dawoody, O. M. Sarhan 1992

ZAHR, H

[8985] Zahr, H. 1994

ZAHRAN, F

[5816] Mohamed, Ahmed Hassan, S. Foud, F. Abbas, A. Abdel-Aal, A. Abdel-Baset, Amr Hassan, N. Abbas, F. Zahran 1980

ZAHRAN, HANI M

[9361] Pallister, John S., Wendy A. McCausland, Sigurjón Jónsson, Zhong Lu, Hani M. Zahran, Salah El Hadidy, Abdallah Aburukbah, Ian C. F. Stewart, Paul R. Lundgren, Randall A. White, Mohammed R. H. Moufti 2010

ZAIDI, S M

[8986] Zaidi, S. M. 1954

ZAIDI, S S

[3378] Ghalib, S. A., S. S. Zaidi 1976

ZAIDI, Z H

[4251] Islam, Ahsanul, B. Persson, Z. H. Zaidi, H. Jornvall 1990

ZAJC, I

[8987] Zajc, I., Jan Willem Arntzen 1999

ZAJONZ, UWE

[1946] Carpenter, Kent, Friedheim Krupp, David A. Jones, Uwe Zajonz 1997

ZAKARIADZE, G

[28] Adamia, S. A., T. Chkotua, M. Kekelia, M. Lordkipanidze, I. Shavishvili, G. Zakariadze 1981

ZAKHARIAN, A E

[9125] Ayvazian, N. M., A. E. Zakharian, M. E. Ovakimian 2003

ZAKHIDOV, T Z

[8988] Zakhidov, T. Z. 1938

[8989] Zakhidov, T. Z. 1959

ZAKY, O

[5827] Mohamed, Ahmed Hassan, O. Zaky 1956

ZALOĞLU, SUKRUYE

[971] Başoğlu, Muhtar, Sukruye Zaloğlu1964

[8990] Zaloğlu, Sukruye 1964

[8991] Zaloğlu, Sukruye 1968

[8992] Zaloğlu, Sukruye 1972

ZAMORUYEV, A

[7820] Strecker, M. R., L. Ratschbacher, W. Frisch, S. Semiletkin, A. Zamoruyev 1994

ZANCHI, ANDREA

[399] Angiolini, Lucia, Maurizio Gaetani, Giovanni Muttoni, Michael H. Stephenson, Andrea Zanchi 2007

ZANDER, ANJA M

[9405] Roskin, Joel, Naomi Porat, Haim Tsoar, Dan G. Blumberg, Anja M. Zander 2011

ZANDRI, EDOARDO

[2515] De Santo, Teresa Di Micco, Edoardo Zandri 2004

ZANGERL, R L P

[8993] Zangerl, R. L. P., L. P. Hendrickson, J. R. Hendrickson 1988

ZANON, R T

[8994] Zanon, R. T. 1991

ZAPPAROLI, M

[8370] Vigna, Taglianti A., P. A. Audisio, C. Belfiore, M. Biondi, Marco A. Bologna, Guiseppe M. Carpaneto, A. De Biase, S. De Felici, E. Piattella, T. Racheli, M. Zapparoli, S. Zoia 1993

[8371] Vigna, Taglianti A., P. A. Audisio, M. Biondi, Marco A. Bologna, Guiseppe M. Carpaneto, A. De Biase, S. Fattorini, E. Piattella, Roberto Sindaco, Alberto Venchi, M. Zapparoli 1999

ZARDOYA, R

[8336] Veith, Michael, Sebastian Steinfartz, R. Zardoya, A. Seitz, A. Meyer 1998

[9517] Zardoya, R., E. Malaga-Trillo, Michael Veith, A. Meyer 2003

ZAREIAN, HALIMEH

[9225] Gholamhosseini, Ali, Josef Friedrich Schmidtler,

Halimeh Zareian, Hamid Reza Esmaeili 2009
ZARI, TALAL A
[8995] Zari, Talal A. 1987
[8996] Zari, Talal A. 1991
[8997] Zari, Talal A. 1991
[8998] Zari, Talal A. 1992
[8999] Zari, Talal A. 1992
[9000] Zari, Talal A. 1993
[9001] Zari, Talal A. 1995
[9002] Zari, Talal A. 1996
[9003] Zari, Talal A. 1996
[9004] Zari, Talal A. 1996
[9005] Zari, Talal A. 1997
[9006] Zari, Talal A. 1998
[9007] Zari, Talal A. 1999
ZARUDNY, NIKOLAI ALEKSYEVICH
[9008] Zarudny, Nikolai Aleksyevich 1889
[9009] Zarudny, Nikolai Aleksyevich 1889
[9010] Zarudny, Nikolai Aleksyevich 1890
[9011] Zarudny, Nikolai Aleksyevich 1891
[9012] Zarudny, Nikolai Aleksyevich 1892
[9013] Zarudny, Nikolai Aleksyevich 1896
[9014] Zarudny, Nikolai Aleksyevich 1897
[9015] Zarudny, Nikolai Aleksyevich 1899
[9016] Zarudny, Nikolai Aleksyevich 1900
[9017] Zarudny, Nikolai Aleksyevich 1902
[9018] Zarudny, Nikolai Aleksyevich 1902 [1901]
[9019] Zarudny, Nikolai Aleksyevich 1902
[9020] Zarudny, Nikolai Aleksyevich 1903
[9021] Zarudny, Nikolai Aleksyevich 1904
[9022] Zarudny, Nikolai Aleksyevich 1904 [1903]
[9023] Zarudny, Nikolai Aleksyevich 1911
ZATOKA, ANDREI L
[9024] Zatoka, Andrei L. 1995
ZATSEPINA, OLGA G
[8251] Ulmasov, Khayot A., Olga G. Zatsepina, S. A. Rybtsov, B. T. Dzhumageldyev, Michael B. Evgen'ev 1997
[8250] Ulmasov, Khayot A., Olga G. Zatsepina, Vasilii Molodtsov, Michael B. Evgen'ev 1999
ZAUNE, I A
[1490] Borkin, Leo Jakovlevich, W. I. Garanin, N. T. Tichenko, I. A. Zaune 1979
ZAUNICK, R
[9025] Zaunick, R. 1925
ZAVATTARI, E
[9026] Zavattari, E. 1929
[9027] Zavattari, E. 1953
ZAWADSKI, MIKE
[9028] Zawadski, Mike 2001
ZAWORSKI, J P
[9029] Zaworski, J. P. 1992
ZAZANASHVILI, N
[9030] Zazanashvili, N. 1999
ZEESE, W
[4289] Jakel, T., H. Burgstaller, W. Frank, W. Zeese 1989
ZEHZAD, BAHRAM
[4666] Kiabi, Bahran Hassan-Zadeh, Bahram Zehzad, Haji Gholi Kami, Soheila Shafii 1999
[4665] Kiabi, Bahran Hassan-Zadeh, Bahram Zehzad, Bijan Farhang Darreh-Shoori, Henrik Majnounian, Hamid Goshtasb Meigouni [undated]
ZEIN EL DIN, H F
[9031] Zein El Din, H. F. 1952
ZEIST, W VAN
[9032] Zeist, W. van 1967
ZEMBYANOVA, N A
[5321] Makeyev, Victorij M., N. A. Zembyanova 1968
ZEROVA, GALINA A
[2076] Chkhikvadze, Viacheslav Mikhailovich, Sakhat Muradovich Shammakov, Galina A. Zerova 1983
[9037] Zerova, Galina A., Viacheslav Mikhailovich Chkhikvadze 1984
[9038] Zerova, Galina A., Viacheslav Mikhailovich Chkhikvadze 1986
[9033] Zerova, Galina A. 1987
[9039] Zerova, Galina A., A. N. Lungu, V. M. Ckhikvadze 1987 [1986]
[9034] Zerova, Galina A. 1989
[9035] Zerova, Galina A. 1989
[7925] Szyndlar, Zbigniew, Galina A. Zerova 1990
[9036] Zerova, Galina A. 1991
[7926] Szyndlar, Zbigniew, Galina A. Zerova 1992
ZHAO, Z
[5848] Molnar, Peter, B. C. Burchfiel, K. Liang, Z. Zhao 1987
ZHAO ER-MI
[5274] Macey, J. Robert, Natalia Borisovna Ananjeva, Zhao Er-mi, Theodore Johnstone Papenfuss 1991
[9040] Zhao Er-mi, Kraig Adler 1993
[9041] Zhao Er-mi, Jiang Yao-ming, Huang Qing-yun, Hu Shu-qin, Fei Liang, Ye Chang-yuan 1993
[45] Adler, Kraig Kerr, Zhao Er-mi 1995
[9042] Zhao Er-mi, Zhou Jiufa, Zhou Ting 1997
[9043] Zhao Er-mi, Zhou Jiufa, Zou Ting 1997
ZHAO WENJIN
[6029] Nelson, K. D., Zhao Wenjin, L. D. Brown, J. Kuo, Che Jinkai, Liu Xianwen, S. L. Klemperer, Y. Makovsky, R. Meissner, J. Mechie, R. Kind, F. Wenzel, J. Nabelek, Chen Leshou, Tan Handong, Wenbo Wei, A. G. Jones, J. Booker, M. Unsworth, W. S. F. Kidd, M. Hauck, D. Alsdorf, A. Ross, M. Cogan, Wu Changde, E. Sandvol, M. Edwards 1996
ZHORDANIYA, L
[9044] Zhordaniya, L. 1975
ZHORDANIYA, R G
[2702] Dzanashvili, A. G., R. G. Zhordaniya 1981
ZHOU, H W
[9045] Zhou, H. W., M. A. Murphy 2005
ZHOU, KAIYA
[3804] Han, Demin, Kaiya Zhou, Aaron Matthew Bauer 2004
ZHOU JIUFA
[9042] Zhao Er-mi, Zhou Jiufa, Zhou Ting 1997
[9043] Zhao Er-mi, Zhou Jiufa, Zou Ting 1997

ZHOU TING
[9042] Zhao Er-mi, Zhou Jiufa, Zhou Ting 1997
ZHUKOVA, V V
[7914] Szczerbak, Nikolai Nikolaevich, V. V. Zhukova, Eugene M. Pisanets 1981
ZIEGAN, KARL
[9046] Ziegan, Karl 2001
ZIEGLER, THOMAS
[9139] Böhme, Wolfgang, Wolfgang Bischoff, Ulla Bott, Paul Kornacker, Klaus Adolphs, Thomas Ziegler 1995
[9271] Joger, Ulrich, Peter Lenk, İbrahim Baran, Wolfgang Böhme, Thomas Ziegler, Petra Heidrich, Michael Wink 1995
[9047] Ziegler, Thomas, Wolfgang Böhme 1996
[9048] Ziegler, Thomas, Wolfgang Böhme 1996
[1383] Böhme, Wolfgang, Thomas Ziegler 1997
[1384] Böhme, Wolfgang, Thomas Ziegler 1997
[4346] Joger, Ulrich, Peter Lenk, İbrahim Baran, Wolfgang Böhme, Thomas Ziegler, P. Heidrich, Michael Wink 1997
[9049] Ziegler, Thomas, Wolfgang Böhme 1997
ZIELGER, H J
[5134] Leptien, Rolf, H. J. Zielger 1991
ZILBER, B
[2578] Dmi'el, Razi, B. Zilber 1971
ZILGER, HANS-JÜRGEN
[5132] Leptien, Rolf, Thomas Kowalski, Hans-Jürgen Zilger 1994
[5133] Leptien, Rolf, T. Kowalski, Hans-Jürgen Zilger 1994
[7404] Seufer, Hermann, T. Kowalski, U. Prokoph, Hans-Jürgen Zilger 1998
[7405] Seufer, Hermann, T. Kowalski, Hans-Jürgen Zilger 1999
ZILIANI, UGO
[7559] Sindaco, Roberto, Ugo Ziliani, Edgardo Razzetti, Caterina Carugati, Cristina Grieco, Fabio Pupin, Badar Awadh Al-Aseily, Francesca Pella, Mauro Fasola 2009
[9395] Razzetti, Edoardo, Roberto Sindaco, Cristina Grieco, Francesca Pella, Ugo Ziliani, Fabio Pupin, Elisa Riservato, Daniele Pellitteri-Rosa, Luca Butikofer, Ahmed Saeed Suleiman, Badar Awadh Al-Aseily, Caterina Carugati, Eleonora Boncompagni, Mauro Fasola 2011
ZILLHARDT, J
[4957] Lalande, Paul, N. M. Hermann, J. Zillhardt 1974
ZIMMER, HANS
[5716] Mies, Bruno, Hans Zimmer 1993
ZIMMERMAN, H
[9050] Zimmerman, H., E. Habermann, H. G. Lasch 1971
ZIMMERMANN, E
[9051] Zimmermann, E. 1978
[9052] Zimmermann, E. 1986
[9053] Zimmermann, E. 1988
ZINCHENKO, V K
[9054] Zinchenko, V. K., O. E. Ritskov 1990
ZINENKO, ALEXANDER I
[1494] Borkin, Leo Jakovlevich, Alexey V. Korshunov, Georgiy A. Lada, Spartak N. Litvinchuk, Jury M. Rosanov, Dimitry A. Shabanov, Alexander I. Zinenko 2004
ZINENKO, O[LEKSANDR] [I]
[9332] Milto, K. D., O. I. Zinenko 2005
[9518] Zinenko, O. I., P. L. Drabkin, O. M. Rudyk 2005
[4904] Kurkuskin, Oleg V., Oleksandr I. Zinenko 2006
[9055] Zinenko, Oleksandr I. 2006
[9492] Vedmederya, Valeriy, Oleksandr Zinenko, Andrei V. Barabanov 2009
ZINGG, A
[7749] Stemmler-Gyger, Othmar, A. Zingg 1964
ZINIAKOVA, M P
[9056] Ziniakova, M. P. 1964
ZINKE, OLAF
[5681] Meyer, Frank, Olaf Zinke 1992
ZINNER, HERMANN
[9057] Zinner, Hermann 1967
[9058] Zinner, Hermann 1971
[9059] Zinner, Hermann 1972
[9060] Zinner, Hermann 1972
[9061] Zinner, Hermann 1974
[9062] Zinner, Hermann 1976
[9063] Zinner, Hermann 1977
[9064] Zinner, Hermann 1984
[9065] Zinner, Hermann 1985
[9066] Zinner, Hermann 1986
ZINYKOVA, P Z
[1430] Bogdanov, Oleg Pavlovich, P. Z. Zinykova 1965
ZISWILER, VINCENT
[8278] Utiger, Urs, Notker Helfenberger, Beat Schätti, Catherine Schmidt, Markus Ruf, Vincent Ziswiler 2002
ZITKOVA, STEPANKA
[2085] Cihákova, Jovana, Jirí Moravec, Jaroslav Flegr, Daniel Frynta, Zdena Hodková, Ivan Hrdy, Milan Kaftan, Petr Kodym, David Král, Lucie Leikepova, Václav Pitule, Jirí Sádlo, Ladislav Sejna, Stepanka Zitkova 1997
ZLOTIN, R I
[9067] Zlotin, R. I. 1997
ZLOTKIN, ELIAHU
[9519] Zlotkin, Eliahu, Tanya Milman, Guy Sion, Yehudah Leopold Werner 2003
ZOETL, J G
[4283] Jado, A. R., J. G. Zoetl 1984
ZOHARY, MICHAEL
[9068] Zohary, Michael 1947
[9069] Zohary, Michael 1962
[9070] Zohary, Michael 1963
[9071] Zohary, Michael 1971
[9072] Zohary, Michael 1973
[9073] Zohary, Michael 1982
ZOIA, S
[8370] Vigna, Taglianti A., P. A. Audisio, C. Belfiore, M. Biondi, Marco A. Bologna, Guiseppe M. Carpaneto, A. De Biase, S. De Felici, E. Piattella, T. Racheli, M.

Zapparoli, S. Zoia 1993
ZOLOTAVINA, V
[9074] Zolotavina, V., S. Basalaeva, V. Dubjansky, I. Taikov, Tatiana Dujsebayeva 1997
ZONENSHAIN, L P
[2510] Dercourt, J., L. P. Zonenshain, L.-E. Ricou, V. G. Kazmin, X. Le Pichon, A. L. Knipper, C. Grandjacquet, I. M. Sborshchikov, J. Boulin, O. Sorokhtin, J. Geyssant, C. Lepvrier, B. Biju-Duval, J.-C. Sibuet, L. A. Savostin, M. Westphal, J. P. Lauer 1974
[2509] Dercourt, J., L. P. Zonenshain, L.-E. Ricou, V. G. Kazmin, X. Le Pichon, A. L. Knipper, C. Grandjacquet, I. M. Sbortshikov, J. Geyssant, C. Lepvrier, D. H. Pechersky, J. Boulin, J.-C. Sibuet, L. A. Savostin, O. Sorokhtin, M. Westphal, M. L. Bazhenov, J. P. Lauer, B. Biju-Duval 1986
ZONENSHAN, L P
[7090] Sborshchikov, I. M., L. A. Savostin, L. P. Zonenshan 1981
ZONKOW, J
[1856] Buresch, I., J. Zonkow 1933
[1857] Buresch, I., J. Zonkow 1934
[1858] Buresch, I., J. Zonkow 1942
ZORGDRAGER, F
[8305] van der Kuyl, Antoinette C., Donato L. Ballasina, F. Zorgdrager 2005
ZÖTL, JOSEF G
[2943] Felber, Hans, Heinz Hötzl, Viktor Maurin, Heribert Moser, Werner Rauert, Josef G. Zötl 1978
[4011] Hötzl, Heinz, Hans Felber, Josef G. Zötl 1978
[4015] Hötzl, Heinz, Viktor Maurin, Josef G. Zötl 1978
[4016] Hötzl, Heinz, Viktor Maurin, Josef G. Zötl 1978
[4017] Hötzl, Heinz, Josef G. Zötl 1978
[7089] Sayari, Saad S., Josef G. Zötl 1978
ZOU TING
[9043] Zhao Er-mi, Zhou Jiufa, Zou Ting 1997
ZREDA, MAREK
[9526] Zreda, Marek, Attila Çiner, Mehmet Akif Sarikaya, Chris Zweck, Sedar Bayari 2011
ZUBOVICH, A V
[8] Abdrakhmatov, K. Y., S. A. Aldazhanov, B. H. Hager, M. W. Hamburger, T. A. Herring, K. B. Kalabaev, V. I. Makarov, P. Molnar, S. V. Panasyuk, M. T. Prilepin, R. E. Reilinger, I. S. Sadybakasov, B. J. Souter, Yu A. Trapeznikov, V. Y. Tsurkov, A. V. Zubovich 1996
ZUEVA, L V
[3530] Govardovskii, V. I., L. V. Zueva, D. V. Lychakov 1984
ZUG, GEORGE ROBERT
[9075] Zug, George Robert 1966
[9076] Zug, George Robert, Addison H. Wynn, Carol Ruckdeschel 1986
[5172] Leviton, Alan Edward, George Robert Zug 1991
[5173] Leviton, Alan Edward, George Robert Zug 1991
ZUGMAYER, ERICH
[9520] Zugmayer, Erich 1906
[9077] Zugmayer, Erich 1909
ZUIDERWIJK, A
[5207] Litvinchuk, Spartak N., A. Zuiderwijk, Leo Jakovlevich Borkin, J. M. Rosanov 2005
ZUIDERWUK, A
[3289] Gasc, J.-P., J. Krnobrnia-Isalovic, D. Dolmen, K. Grossenbacher, P. Haffner, J. Lescure, Harald Martens, J. P. Mertínez Rica, H. Maurin, M. E. Oliveira, T. S. Sofianidou, Michael Veith, A. Zuiderwuk 1997
ZURITA, J C
[2821] Encalada, S. E., Karen A. Bjorndahl, A. B. Bolten, J. C. Zurita, B. Schroeder, E. Possardt, C. J. Sears, B. W. Bowen 1988
ZVI, BARUCH
[9202] Enzel, Yehouda, Revital Bookman, David Sharon, Haim Gvirtzman, Uri Dayan, Baruch Zvi 2003
ZWECK, CHRIS
[9526] Zreda, Marek, Attila Çiner, Mehmet Akif Sarikaya, Chris Zweck, Sedar Bayari 2011
ZYKOV, A E
[9078] Zykov, A. E. 1991
ZYKOVA, LARISA YU
[6344] Panov, Eugenyi N., Larisa Yu Zykova 1985
[9079] Zykova, Larisa Yu, Eugenyi N. Panov 1986
[6353] Panov, Eugenyi N., Larisa Yu Zykova, M. E. Gauzer, V. I. Vasil'ev 1987
[9080] Zykova, Larisa Yu, Eugenyi N. Panov 1990
[9081] Zykova, Larisa Yu, Eugenyi N. Panov 1991
[6345] Panov, Eugenyi N., Larisa Yu Zykova 1993
[6346] Panov, Eugenyi N., Larisa Yu Zykova 1995
[6347] Panov, Eugenyi N., Larisa Yu Zykova 1995
[6348] Panov, Eugenyi N., Larisa Yu Zykova 1995
[9082] Zykova, Larisa Yu, Eugenyi N. Panov 1995
[6349] Panov, Eugenyi N., Larisa Yu Zykova 1996
[6350] Panov, Eugenyi N., Larisa Yu Zykova 1997
[6351] Panov, Eugenyi N., Larisa Yu Zykova 1998 [1997]
[6352] Panov, Eugenyi N., Larisa Yu Zykova 1999